UNITED STATES IMPORT STATISTICS
JANUARY-DECEMBER 1963
AND
CALENDAR YEAR 1963

FT 120

LIBRARY

BUREAU OF THE CENSUS

REFERENCE COPY

FT 120

BUREAU OF THE CENSUS
JUN 18 3 39 PM '63
LIBRARY

United States Imports of Merchandise for Consumption

Country of Origin by SITC Commodity Group

Compiled from import entries on which the information used in this report has been verified by Customs Examiners.

January 1963

ANNOUNCEMENT AND SPECIAL NOTICES INCLUDED IN THIS REPORT

Page

Import Statistics to be Presented in Terms of the 177 Three-digit SITC Commodity Groups..... i

U.S. DEPARTMENT OF COMMERCE
BUREAU OF THE CENSUS

United States Imports of Merchandise for Consumption

Country of Origin by SITC Commodity Group

JANUARY 1963

FT 120

U. S. DEPARTMENT OF COMMERCE
Luther H. Hodges, Secretary
BUREAU OF THE CENSUS
Richard M. Scammon, Director

A. ROSS ECKLER, Deputy Director
HOWARD C. GRIEVES, Assistant Director
CONRAD TAEUBER, Assistant Director
MORRIS H. HANSEN, Assistant Director for Research and Development
CHARLES B. LAWRENCE, Jr., Assistant Director for Operations
WALTER L. KEHRES, Assistant Director for Administration
CALVERT L. DEDRICK, Chief, International Statistical Programs Office
JOHN C. BAKER, Public Information Officer

Foreign Trade Division--J. EDWARD ELY, Chief
DINO S. VILLA, Assistant Chief

Economic Operations Division--M. D. BINGHAM, Chief
IRVING WEISS, Assistant Chief for Processing
SOL DOLLECK, Assistant Chief for Systems Development

Data Processing Systems Division--ROBERT F. DRURY, Chief

Prepared under the supervision of
J. EDWARD ELY, Chief
Foreign Trade Division

ACKNOWLEDGEMENTS

Foreign Trade Division: Operations and Analyses, Joseph H. Freeman, Chief; Commodities, Victor O. McNabb, Chief; Policy and Regulations, Audrey Ratchford, Chief; Methods and Evaluation, Leonard R. Jackson, Chief; Shipping and Foreign Aid Adviser, Milton Kaufman; Trade Information and Publications, Lala B. Pipkin.

United States import statistics are compiled from information verified by Customs Examiners on import entries filed with Customs by importers Under the direction of Philip Nichols, Jr., Commissioner of Customs, and David B. Strubinger, Assistant Commissioner of Customs, the primary responsibility for the verification of import statistical information is assigned to the field and headquarters staff of the Division of Appraisement Administration.

SUGGESTED BRIEF CITATION

U.S. Bureau of the Census, United States Import Statistics, Report FT 120, January 1963. Washington 25, D. C. May 1963.

For sale by the Superintendent of Documents, U. S. Government Printing Office, Washington 25, D. C. and Department of Commerce Field Offices. Price 15 cents (single copy). Subscription price: $1.50; 75 cents additional for foreign mailing.

ANNOUNCEMENTS AND SPECIAL NOTICES

IMPORT STATISTICS TO BE PRESENTED IN TERMS OF THE 177 THREE-DIGIT SITC COMMODITY GROUPS

In the August 1962 issue of this report, it was announced that, beginning with the statistics for January 1963, Report No. FT 120, United States Imports of Merchandise for Consumption, Country of Origin by Subgroup would present commodity data in terms of the 177 three-digit commodity groups of the U.N. Standard International Trade Classification (SITC). Beginning on page ii of this report are reference listings which show the particular three-digit SITC group under which each Schedule A number is located and which Schedule A commodities are grouped under each three-digit SITC group.

As indicated in the August 1962 issue of this report, a printed report will be transmitted to all recipients of the regular Foreign Trade Import publications presenting 1962 monthly data in the following arrangements:

1. Three-digit SITC Commodity Group by Country of Origin

2. Country of Origin by three-digit SITC Commodity Group

These reports are being prepared in order to provide users with 1962 data in terms of SITC. In addition, monthly and annual reference tabulations for 1962 will be prepared for imports on a three-digit SITC Commodity Group by Schedule A Commodity by Country of Origin basis.

CORRELATION BETWEEN SCHEDULE A COMMODITY NUMBERS AND SITC REVISED CLASSIFICATION NUMBERS

The following table presents each Schedule A commodity number in effect January 1, 1963 and the assigned SITC Revised group (3-digit) number. In some cases a Schedule A code contains merchandise which should be classified in two or more SITC codes. In such cases the assignment of SITC group codes was made on the basis of the composition of the Schedule A code with a determination of its principal content. This results in some SITC codes having no assigned Schedule A codes and some SITC codes being either overcounted or undercounted.

Schedule A number	SITC group	Schedule A number	SITC group	Schedule A number	SITC group	Schedule A number	SITC group	Schedule A number	SITC group	Schedule A number	SITC group
0010600	002	0046300	024	0064200	032	0083200	031	0305100	611	0369000	851
0010700	002	0046490	024	0064300	032	0083250	031	0305500	581	0369100	851
0010800	002	0046500	024	0065300	032	0083290	031	0306100	611	0369700	851
0010900	002	0046600	024	0065700	032	0084000	032	0306500	611	0369950	851
0012000	002	0046750	024	0066000	032	0086200	031	0316050	611	0369990	851
0012200	002	0046800	024	0066100	032	0086450	031	0316200	611		
		0046940	024	0066200	032	0087050	031	0316310	611	0400120	841
0013000	002	0046950	024			0087220	031	0316320	611	0400121	841
0014500	002	0046970	024	0066300	032	0087240	031	0316400	611	0400122	841
0015500	002			0066400	032	0087260	031			0400123	841
0018300	011	0046990	024	0066500	032			0316500	611	0400124	841
0018500	011	0047000	031	0066600	032	0087280	031	0316600	611	0400125	841
0019000	011	0047100	031	0066720	032	0087350	031	0316710	612	0400126	841
		0047300	031	0066790	032	0087500	031	0316790	612		
0020000	011	0047360	031	0067000	032	0087600	031	0316800	612	0400127	841
0021500	011	0047400	031			0087750	031	0316900	611	0400128	841
0022000	011	0048150	031	0067100	032	0087790	031	0317900	611	0400130-	841
0023300	011	0048400	031	0067210	032	0087900	032	0332200	611	0400622	
0023500	011	0048700	031	0067250	032	0088100	025	0332500	611	0401120	841
0023600	011	0048800	031	0067300	032	0088500	025			0401121	841
0023800	011			0067600	032			0333200	611	0401122	841
0023850	011	0050000	031	0067720	032	0095200	025	0333500	611		
0023900	011	0052000	031	0067740	032	0095500	025	0334000	611	0401123	841
		0053900	031			0096000	013	0334100	611	0401124	841
0024000	011	0054100	031	0067760	032	0097000	599	0335000	611	0401125	841
0025600	011	0054500	031	0067800	032			0335100	611	0401126	841
0025900	011	0055200	031	0067900	032	0097400	599	0335320	611	0401127	841
0026100	011	0055300	031	0068000	031	0097600	599	0335600	611	0401128	841
0026300	011			0069000	031	0097700	599	0335800	611	0401130-	841
0026400	013	0055500	031	0069200	031	0097900	599			0401244	
0026950	013	0056100	031	0069900	031			0335950	611		
0028000	013	0056990	031			0201000	211	0335990	611	0402120	841
0029000	012	0057000	031	0070000	031	0202000	211	0339000	611	0402125	841
		0058200	031	0070100	031	0203200	211	0339100	611	0402130-	841
0031200	012	0058300	031	0070400	031	0205200	211	0340500	611	0402270	
0031400	013	0058400	031	0072000	031	0207200	211	0340900	612		
0031800	013			0072200	031	0209200	211	0344000	611	0500120	841
0031990	012	0058600	031	0073300	031	0211100	211	0344100	581	0500121	841
0032800	013	0058700	031	0073500	031					0500122	841
0032900	013	0058800	031			0211300	211			0500123	841
0034000	291	0058900	031	0073900	031	0212100	211	0344200	611	0500124	841
0035500	291	0058950	031	0075000	031	0212200	211	0344300	611	0500125	841
0036000	091	0058990	031	0075100	031	0212300	211	0344400	611	0500126	841
		0059100	031	0075200	031	0212500	211	0344500	581	0500127	841
0036100	091			0075300	031	0231300	211	0346000	611	0500128	841
0036400	411	0060110	031	0075400	031	0231500	211	0346200	611		
0036500	091	0060150	031	0075500	031			0346500	611	0500129	841
0036600	411	0060190	031			0231700	211	0346600	611	0500130-	841
0036900	411	0060320	031	0075600	031	0234000	211	0346900	581	0500622	
0037000	022	0060350	031	0075900	032	0234500	211	0350300	851	0501120-	841
0038000	022	0060360	031	0078000	032	0235000	211			0501129	
0038200	022	0060370	031	0078330	032	0241000	211	0350400	851	0505800	841
		0060400	031	0078350	032	0242000	211	0350600	851	0505850	841
0040000	022	0060420	031	0078380	032	0291000	211	0350730	851	0505880	841
0040100	022			0078390	032			0350760	851		
0040700	022	0060450	031			0293100	211	0350800	851	0691100	831
0041000	022	0060500	031	0078420	032	0295000	211	0350990	851	0691600	831
0041100	022	0062000	031	0078440	032	0298100	211	0352000	851	0691800	831
0041200	022	0062250	031	0078500	032	0298400	211	0352300	851	0692600	831
0041300	022	0062290	031	0079000	032	0299500	211	0352400	851	0692700	831
0041900	048	0063200	032	0079200	032	0299700	211			0692800	831
		0063310	032	0079530	032	0299900	211	0352600	851	0692900	831
0044000	023	0063330	032	0079590	032			0352710	851	0699100	612
0045100	024					0301400	612	0352740	851		
0045600	024	0063340	032	0080100	031	0301500	611	0352800	851	0699300	612
0046010	024	0063360	032	0080500	032	0302000	611	0352950	851	0699400	612
0046030	024	0063390	032	0081200	032	0303000	611	0352990	851	0699510	612
0046040	024	0063560	032	0081300	032			0364000	851	0699550	612
0046110	024	0063590	032	0081400	032			0364150	851	0699650	612
0046120	024	0063840	032	0081500	032	0304100	611	0364300	851	0699750	612
0046200	024	0063860	032	0081600	032	0304200	611	0364500	851	0699820	612

CORRELATION BETWEEN SCHEDULE A COMMODITY NUMBERS AND SITC REVISED CLASSIFICATION NUMBERS—Continued

Schedule A number	SITC group
0699840	841
0699850	612
0699860	612
0699890	841
0699980	612
0699990	612
0701000	212
0703000	212
0705000	212
0707000	212
0709000	212
0710000	212
0711200	212
0711300	212
0711400	212
0712000	212
0713000	212
0714000	212
0717000	212
0718000	212
0719000	212
0720000	212
0723000	212
0723500	212
0725000	212
0726000	212
0728400	212
0729400	212
0729500	212
0730000-0730025	613
0730500-0730525	613
0731300-0731325	613
0731500-0731525	613
0734500-0734525	613
0735000-0735025	613
0737900-0737925	613
0738200	613
0738900	613
0741000	613
0751100	613
0751120	613
0751200	613
0751220	613
0751700	613
0751720	613
0751800	613
0751900	613
0753000	841
0753100	841
0753200	841
0753300	841
0753400	841
0753500	841
0753600	841
0753700	841
0753800	841
0754000	841
0754100	841
0754200	841
0754300	841
0754400	841
0754500	841
0754600	841
0754700	841
0754800	841
0759000	842
0759100	842
0759200	842
0759400	842
0759900	842
0803000	411
0803100	411
0803500	411
0804000	411
0805000	411
0808000	411
0808300	411
0808400	411
0808710	411
0808800	411
0808950	411
0808990	411
0813200	411
0813300	411
0813500	411
0815600	411
0816000	411
0820000	431
0821100	411
0821600	431
0840000	003
0840100	003
0850000	003
0850100	003
0860000	003
0860100	003
0862000	003
0862130	003
0862200	003
0862250	003
0862290	003
0862800	003
0862900	003
0863600	003
0880000	003
0890500	003
0890700	003
0890800	002
0895200	003
0895400	003
0895500	003
0895700	003
0905000	003
0905300	003
0905400	003
0906900	003
0911130	291
0911150	291
0911200	291
0911300	291
0916000	899
0917100	291
0917200	291
0922100	291
0922220	291
0922250	291
0922300	291
0929900	899
0930300	291
0930800	291
0930900	291
0932000	599
0932100	599
0933000	899
0934000	599
0940100	599
0940300	599
0940500	599
0941700	599
0941900	599
0943000	599
0951000	291
0961500	291
0962800	291
0970000	291
0970300	291
0970400	291
0970500	291
0970900	291
0972000	431
0972100	899
0972103	599
0974000	431
0974100	431
0975000	081
0976000	081
0976200	081
0979000	599
0979100	291
0979300	291
0979400	291
0979500	512
0980080	291
0980090	291
0980110	291
0980140	291
0980180	031
0980190	031
0980200	291
0980230	081
0980300	896
0980330	291
0980350	651
0990040	599
0990050	599
0990100	431
0990130	599
0990180	291
0990200	411
0990260	899
0990280	899
0990300	291
0990350	291
1020000	043
1025000	045
1031500	044
1031600	292
1041600	045
1044000	045
1051000	042
1051100	042
1053000	042
1054000	042
1059100	047
1059200	042
1060000	041
1065000	041
1066500	041
1067000	041
1072500	046
1075100	048
1075500	048
1077000	048
1077100	048
1079100	048
1079200	048
1080000	048
1090120	047
1090140	047
1090150	048
1090170	048
1090190	047
1090210	081
1090220	048
1090250	048
1090260	047
1101000	081
1111000	081
1112000	081
1114000	081
1115000	081
1119900	081
1181000	081
1182000	081
1185000	081
1190000	081
1190100	081
1190200	081
1190300	081
1190400	081
1190410	081
1190500	081
1190700	081
1190800	081
1191100	054
1191200	054
1191500	054
1192300	054
1192860	054
1192940	054
1193000	054
1193500	054
1195000	054
1196000	054
1197000	054
1198000	054
1199000	054
1199100	054
1200000	054
1201000	054
1201100	054
1202000	054
1203400	054
1203500	054
1204000	054
1204100	054
1205000	054
1206000	054
1207000	054
1208100	054
1208200	054
1210000	054
1210010	054
1210020	054
1210030	054
1210040	054
1210050	054
1210060	054
1210070	054
1210080	054
1210090	054
1210100	054
1210110	054
1210150	054
1210170	054
1210180	054
1210190	054
1227000	055
1228000	055
1229000	055
1234300	099
1234900	099
1235100	055
1235220	054
1235250	054
1235500	055
1236200	055
1237000	055
1238000	055
1239250	055
1239400	055
1243000	055
1244000	055
1245000	055
1249000	055
1249100	055
1249300	055
1249400	055
1249500	055
1249600	055
1249900	055
1250210	099
1250230	013
1250250	099
1250320	099
1250330	099
1250340	099
1250350	099
1250370	099
1250380	054
1250440	054
1250540	055
1250600	054
1250710	081
1250800	512
1250810	512
1250880	099
1250900	099
1290000	051
1300000	051
1301000	051
1302000	051
1303000	051
1304000	051
1305150	054
1305200	055
1305510	055
1305530	055
1305590	055
1306000	055
1307750	055
1308000	051
1308100	051
1308200	051
1309000	053
1309050	053
1309100	053
1311000	051
1312000	051
1312300	051
1312400	051
1312500	051
1312700	051
1312900	051
1313300	051
1313500	051
1314100	053
1314200	053
1317000	053
1317100	052
1318300	051
1318500	051
1319120	052
1319140	052
1319200	052
1319500	052
1321000	052
1322000	052
1322200	052
1322300	052
1322900	053

CORRELATION BETWEEN SCHEDULE A COMMODITY NUMBERS AND SITC REVISED CLASSIFICATION NUMBERS—Continued

Schedule A number	SITC group	Schedule A number	SITC group	Schedule A number	SITC group	Schedule A number	SITC group	Schedule A number	SITC group	Schedule A number	SITC group
1324020	053	1352000	051	1533200	292	1610989	061	1770080	053	2098900	629
1324040	052	1353000	051	1535200	075	1610990	061	1770090	063	2098950	629
1324100	053	1356000	051	1536100	075	1610999	061	1770100	053	2102000	292
1324200	053	1357000	051	1537000	221	1611000-	061	1770110	053	2105000	292
1326150	051			1538000	099	1611999		1770180	053	2107200	292
1327000	053	1362000	051	1539000	075			1770190	053	2108000	292
		1363000	051			1620000	061	1770270	053	2109700	292
1328500	053	1364000	051	1540000	075	1620480	061	1770305	053	2109800	292
1329000	053	1365000	051	1541000	075	1620490	061	1770307	053	2119000	599
1329120	053	1367000	221	1542000	075	1620500	061			2119200	292
1329300	053	1368000	221	1543000	075	1620510	061	1770309	053	2119300	599
1329420	053			1545000	075	1620520-	061	1770310	053		
1329500	053	1374000	051	1546000	292	1620750		1770330	053	2131000	292
		1374100	051	1547000	075			1770460	053	2141000	292
1330010	052	1375000	051			1625480	061	1770500	112	2141400	292
1330020	053	1375100	051	1547200	075	1625490	061	1770650	111	2141500	292
1330110	053	1376000	051	1547300	075	1625500	061	1770810	112	2141900	292
1330120	052	1376100	051	1547400	075	1625510	061	1770840	048		
1330150	053			1547800	075	1625520-	061	1770850	048	2161000	292
1330160	055	1377000	051	1549200	075	1625850		1770900	074	2162000	292
1330170	052	1378000	051	1549400	292					2163000	292
		1378100	051			1640000	061	2011000	231		
1330180	051	1379000	051	1550020	075			2013000	231	2170000	292
1330190	051	1379200	051	1550040	075	1650100	061	2014000	231	2171000	292
1330215	052			1550070	292	1650300	062	2016000	231	2171200	292
1330219	052	1380020	051	1550090	075	1650500	062	2017000	231	2171600	292
1330220	053	1380030	051	1550100	075	1651000	061	2018000	231	2171800	292
1330230	053	1380060	051	1550130	075	1651100	061	2019100	231	2171850	292
1330310	051	1380070	051			1654100	061	2019200	231	2171900	292
		1380080	053	1550140	292	1654400	061	2022020	629		
1330320	053	1380090	099	1550150	075	1654600	061	2022050	629	2189000	276
1330335	051	1380110	051	1550200	075	1654800	061	2022090	629	2189100	599
1330390	053	1380120	051	1550240	075			2022200	629	2189200	599
1330400	051	1380140	051	1550590	075	1711300	112	2022400	629	2189300	292
1330410	051					1711500	112	2022900	629	2189400	599
1330420	051	1420000	072	1570000	054	1712400	112				
1330430	051	1421000	421			1714200	112	2031010	851	2201000	292
		1422000	422	1610000	061	1714500	112	2031020	851	2202000	292
1330450	051	1423300	421	1610009	061	1715600	112	2031110	851	2203000	292
1330510	051	1424000	421	1610750	061	1715700	112	2031120	851	2204000	292
1330530	053	1425000	421	1610770	061	1715800	112	2031130	851	2206000	292
1330540	052	1426000	422	1610780	061	1715900	112	2031150	851	2208000	292
1330550	053	1427000	421	1610790	061			2032100	851		
1330610	051	1428100	422	1610800	061	1718100	112	2032110	851	2210020	292
1330620	052	1428200	422	1610810	061	1718105	112	2043000	894	2210070	292
						1718310	112	2045000	894	2210110	292
1330650	053	1501300	072	1610820	061	1718330	112	2046000	894	2210120	292
1330660	051	1501500	081	1610830	061	1718360	112			2210290	292
1330670	052	1502100	072	1610840	061	1718390	112	2055000	629	2210330	292
1330690	053	1502300	073	1610850	061	1718400	112	2055100	629	2210340	292
1330700	292	1502301	073	1610860	061	1718420	112	2057300	629	2210380	292
1330710	053	1502900	073	1610870	061	1718500	112	2057900	629	2210450	292
1330720	053			1610880	061			2061000	629		
		1502901	073	1610890	061	1731100	112	2061400	629	2210500	292
1330730	053	1503000	073	1610900	061	1731200	112	2067300	629	2210580	292
1330740	053	1503300	073			1732110	112	2067500	629	2210620	292
1330770	053	1503400	073	1610910	061	1732120	112	2067610	629	2210730	292
1330780	053	1503500	072	1610920	061	1732200	112	2067620	629	2210760	292
1330810	053			1610929	061	1732610	112	2067710	629	2210880	292
1330820	053	1511000	071	1610930	061	1732620	112	2067720	629	2210900	541
1330850	053	1511100	071	1610939	061	1732630	112	2067800	621	2210970	291
		1511300	071	1610940	061			2067900	621	2210990	291
1330865	053			1610949	061	1732700	112				
1330870	053	1521000	074	1610950	061	1732710	112	2072100	841	2220030	292
1330890	053	1523100	075	1610959	061	1732740	112	2072200	629	2220050	292
1330910	051	1525000	075			1732750	112	2072400	629	2220120	292
1330930	053	1526000	075	1610960	061	1732930	112	2072500	629	2220170	292
1330990	053	1529000	075	1610969	061	1760000	111	2072800	629	2220240	411
				1610970	061			2098000	629	2220290	411
1350000	051	1530000	075	1610979	061	1770000	053	2098300	629	2220320	411
1351000	051	1531000	075	1610980	061	1770010	053	2098400	629	2220350	292

CORRELATION BETWEEN SCHEDULE A COMMODITY NUMBERS AND SITC REVISED CLASSIFICATION NUMBERS—Continued

Schedule A number	SITC group	Schedule A number	SITC group	Schedule A number	SITC group	Schedule A number	SITC group	Schedule A number	SITC group	Schedule A number	SITC group
2220380	292	2277000	551	2406100	292	2610000	121	3021300	651	3058768	652
2220470	541	2277100	551	2406200	292			3021400	651	3058769	652
2220490	541	2278000	551			2621000	122			3058770	652
		2279000	551	2410010	292	2623000	122	3030000	651	3058790	652
2231000	221			2410020	292	2629100	122	3030100	651	3058864	652
2232000	221	2280110	551	2410030	292	2629200	122			3058868	652
2233000	221	2280120	551	2410040	292	2629900	122	3048212	652	3058874	652
2234000	221	2280130	551	2410050	292			3048216	652	3058878	652
2235000	221	2280160	551	2410060	292	2800000	292	3048222	652	3058980	652
2237000	221	2280180	551	2410070	292			3048226	652	3058990	652
		2280270	551			2810190	054	3048228	652		
2238000	221			2410120	292	2810290	054	3048232	652	3068100	652
2238400	221	2280280	551	2410190	292	2811100	292	3048260	652	3068150	652
2238800	221	2280300	551	2410200	292	2811200	054	3048270	652	3068200	652
2239300	221	2280320	551	2410300	292	2812000	599	3048280	652	3068250	652
2239900	221	2280340	551	2410330	292	2815900	599			3068260	652
		2280360	551	2410350	292			3048290	652	3068270	652
2240000	221	2280380	551	2410500	292	2911000	292	3048300	652	3068280	652
2240200	054							3048350	652	3068290	652
2240600	221	2290190	551	2420000	292	2921100	292	3048360	652	3068300	652
2240720	221	2290200	551	2424100	292	2921900	292	3048363	652	3068350	652
2240740	221	2290230	551	2425000	292	2924500	292	3048366	652		
2241000	422	2290320	551					3048369	652	3068360	652
2242500	422	2290349	551	2451000	292	2932000	292	3048370	652	3068363	652
		2290359	551	2452000	292	2932200	054	3048373	652	3068366	652
2243000	422	2290360	551	2454200	292	2932500	899			3068369	652
2244500	421	2290390	551	2455000	292	2932700	292	3048376	652	3068370	652
2246000	421	2290410	551	2456000	292	2932800	292	3048379	652	3068373	652
2247000	421	2290490	551			2933000	292	3048400	652	3068376	652
2248000	422			2460130	292	2933500	292	3048500	652	3068379	652
2249000	422	2302000	292	2460240	292	2934000	292	3048520	652	3068400	652
				2460260	292	2936000	292	3048600	652	3068500	652
2250000	422	2320000	292	2460310	292			3048650	652		
2251000	431	2320110	292	2460330	292	2945100	292	3048764	652	3068520	652
2252200	431	2320220	292	2460400	292	2945200	292	3048766	652	3068600	652
2252300	431	2320240	292			2946000	599			3068650	652
2252500	431	2322000	292	2460420	292	2946100	599	3048768	652	3068760	652
2253000	421	2322100	292	2460440	292			3048769	652	3068762	652
				2460550	292	2950000	899	3048770	652	3068764	652
2254000	422	2322200	292	2460600	292	2950040	899	3048790	652	3068766	652
2255600	422	2322300	292	2460700	292	2950060	899	3048864	652	3068768	652
2256000	422	2322400	292	2460990	292	2950080	292	3048868	652	3068769	652
2257000	422	2322600	292			2950090	899	3048874	652	3068770	652
2257100	422	2322800	292	2501000	292	2950100	292	3048878	652		
2257900	422	2322900	292	2502000	292	2950110	899	3048980	652	3068790	652
				2503000	292			3048990	652	3068860	652
2260010	421	2330150	532	2504000	292	2960120	292			3068862	652
2260020	422	2330170	532	2505000	292	2960130	292	3058226	652	3068864	652
2260030	422	2330190	532	2506000	292	2960140	292	3058228	652	3068868	652
2260040	422			2506500	292	2960150	292	3058260	652	3068870	652
2260070	422	2342000	532	2506900	292			3058270	652	3068872	652
2260100	431	2344000	532			2990150	292	3058280	652	3068874	652
		2345000	532	2551000	292	2990170	292	3058290	652	3068878	652
2260110	431	2345100	532	2552000	292	2990190	292	3058300	652	3068880	652
2260120	599	2345400	532	2552100	292			3058350	652	3068890	652
2260210	431	2345500	532	2559200	292	3001010	263	3058360	652	3068980	652
2260240	431			2559300	292	3001020	263	3058363	652	3068990	652
2260260	599	2345710	532	2559600	292	3003220	263	3058366	652		
2260280	599	2345800	532			3003250	263			3075010	652
		2345900	532	2599000	292	3003280	263	3058369	652	3075020	652
2270100	551	2345953	532	2599100	292	3003400	263	3058370	652	3078012	652
2270400	551	2345955	532					3058373	652	3078015	652
2271000	551					3005000	263	3058376	652	3078022	652
2272000	551	2401000	292	2601000	121	3006150	263	3058379	652	3078025	652
2273000	551	2402000	292	2601100	121	3006200	263	3058400	652	3078030	652
2274100	551	2403000	292	2603000	121	3006350	263	3058500	652		
2274200	551	2404000	292	2604000	121	3006600	263	3058520	652	3080210	652
2275000	551	2405000	292	2605100	121	3011000	651	3058600	652	3080220	652
2275100	551			2605200	121			3058650	652	3080600	652
2276000	551	2405500	292	2605500	121	3021100	651	3058764	652	3080700	652
2276100	551	2405900	292	2609000	121	3021200	651	3058766	652	3081220	652

CORRELATION BETWEEN SCHEDULE A COMMODITY NUMBERS AND SITC REVISED CLASSIFICATION NUMBERS—Continued

Schedule A number	SITC group	Schedule A number	SITC group	Schedule A number	SITC group	Schedule A number	SITC group	Schedule A number	SITC group	Schedule A number	SITC group
3081225	652	3110710	841	3113127	841	3113837	841	3114115	841	3114915	841
3081240	652	3110730	841	3113128	841	3113838	841	3114125	841	3114925	841
3081245	652	3112001	841	3113129	841	3113840	841	3114135	841	3114930	841
3081350	652	3112512	841	3113140	841	3113841	841	3114140	841	3114935	841
3081360	652	3112520	841	3113145	841	3113843	841	3114145	841	3114940	841
3081410	652	3112530	841	3113150	841	3113844	841	3114155	841	3114945	841
3081420	652	3112540	841	3113155	841	3113846	841	3114165	841	3114950	841
3081510	654	3112552	841	3113160	841	3113847	841	3114175	841		
3081530	654	3112562	841	3113165	841	3113849	841	3114180	841	3114955	841
		3112565	841	3113171	841	3113850	841	3114185	841	3114960	841
3081600	654									3114965	841
3081710	656	3112567	841	3113172	841	3113858	841	3114190	841	3114970	841
3081730	656	3112570	841	3113173	841	3113859	841	3114195	841	3114975	841
3081812	656	3112612	841	3113174	841	3113861	841	3114205	841	3118100	841
3081815	656	3112620	841	3113176	841	3113862	841	3114215	841	3118200	841
3081818	656	3112630	841	3113177	841	3113865	841	3114225	841		
3081852	656	3112640	841	3113178	841	3113867	841	3114230	841	3124100	841
3081855	656	3112652	841	3113179	841	3113874	841	3114235	841	3124200	841
3081858	656	3112662	841	3113181	841	3113876	841	3114240	841		
		3112665	841	3113182	841	3113877	841	3114245	841	3134100	841
3081912	656	3112667	841	3113211	841	3113883	841	3114255	841	3134200	841
3081915	656										
3081918	656	3112670	841	3113213	841	3113885	841	3114260	841	3144100	841
3082300	652	3112710	841	3113215	841	3113886	841	3114280	841	3144200	841
3083500	656	3112725	841	3113217	841	3113888	841	3114285	841		
3083700	656	3112735	841	3113219	841	3113889	841	3114705	841	3154100	841
3083900	656	3112742	841	3113221	841	3113891	841	3114710	841	3154200	841
3084112	656	3112745	841	3113223	841	3113892	841	3114715	841	3158010	841
3084400	656	3112755	841	3113225	841	3113894	841	3114720	841	3158020	841
		3112765	841	3113227	841	3113895	841	3114725	841	3158110	841
3085100	656	3112772	841	3113229	841	3113897	841	3114730	841	3158120	841
3085150	656	3112775	841	3113231	841	3113898	841	3114735	841	3159010	841
3085312	656									3159020	841
3085315	656	3112777	841	3113233	841	3113958	841	3114740	841	3159110	841
3085352	656	3112782	841	3113235	841	3113962	841	3114745	841	3159120	841
3085355	656	3112785	841	3113237	841	3113965	841	3114748	841		
3085400	821	3112787	841	3113239	841	3113966	841	3114755	841	3160500	841
3085450	821	3112792	841	3113241	841	3113967	841	3114760	841	3160600	841
3085800	821	3112795	841	3113243	841	3113968	841	3114765	841	3160700	841
		3112797	841	3113245	841	3113969	841	3114770	841	3160800	841
3085850	821	3112825	841	3113311	841	3113970	841	3114775	841	3160920	841
3086010	656	3112835	841	3113313	841	3113971	841	3114780	841	3160940	841
3086020	656	3112845	841	3113315	841	3113972	841	3114785	841	3163001	654
3086030	656									3163002	654
3086040	656	3112855	841	3113317	841	3113973	841	3114790	841		
3086112	656	3112865	841	3113319	841	3113974	841	3114795	841	3163003	654
3086115	656	3112872	841	3113322	841	3113975	841	3114800	841	3163004	654
3086312	656	3112875	841	3113325	841	3113979	841	3114805	841	3163005	654
3086315	656	3112877	841	3113332	841	3113980	841	3114810	841	3163006	654
		3112882	841	3113352	841	3113981	841	3114815	841	3163580	656
3086400	656	3112885	841	3113355	841	3113982	841	3114820	841	3163600	656
3086510	656	3112887	841	3113362	841	3113983	841	3114825	841	3163690	656
3086522	656	3112888	841	3113365	841	3113984	841	3114830	841		
3086525	656	3112889	841	3113801	841	3113985	841	3114835	841	3166000	654
3086600	656									3166200	654
3086730	653	3112892	841	3113802	841	3113986	841	3114840	841	3166300	654
3086740	653	3112893	841	3113804	841	3113987	841	3114845	841	3166692	654
		3112894	841	3113805	841	3113988	841	3114850	841	3166695	654
3090110	841	3112895	841	3113807	841	3113989	841	3114855	841	3168001	654
3090120	841	3112896	841	3113808	841	3113990	841	3114860	841	3168002	654
3090810	841	3112897	841	3113820	841	3113991	841	3114865	841	3168003	654
3090820	841	3112898	841	3113822	841	3113992	841	3114870	841		
3090850	841	3112899	841	3113823	841	3113993	841	3114875	841		
3090870	841	3112990	841	3113825	841	3113995	841	3114880	841		
3090910	841	3113000	841	3113826	841	3113997	841	3114882	841	3168004	654
3090920	841									3168005	654
		3113121	841	3113828	841	3113998	841	3114885	841	3168006	654
3110010	841	3113122	841	3113829	841	3113999	841	3114890	841	3168007	654
3110020	841	3113123	841	3113831	841	3114001	841	3114895	841	3168008	654
3110110	841	3113124	841	3113834	841	3114002	841	3114900	841	3168009	654
3110120	841	3113126	841	3113835	841	3114105	841	3114905	841	3168010	654

CORRELATION BETWEEN SCHEDULE A COMMODITY NUMBERS AND SITC REVISED CLASSIFICATION NUMBERS–Continued

Schedule A number	SITC group	Schedule A number	SITC group	Schedule A number	SITC group	Schedule A number	SITC group	Schedule A number	SITC group	Schedule A number	SITC group
3200012	656	3244100	651	3292900	841	3420000	651	3523800	262	3608350	653
3200015	656	3244200	651	3293310	654	3420200	655			3608370	653
3200020	656	3244300	651	3293320	656	3420300	655	3530050	262	3608390	653
3200400	654	3245200	655	3293340	654	3420500	655	3530100	262	3608510	653
		3245220	655	3293360	656	3421000	656	3530300	262	3608530	653
3220130	656	3245300	655	3293370	654	3421100	656	3530400	262	3608540	653
3220140	656	3245320	655	3293570	656	3421200	656	3535050	262	3608550	653
3220202	656	3245400	655	3293580	656	3421300	656	3535100	262	3608570	653
3220205	656			3293600	656	3421990	656	3535300	262		
3220207	656	3245420	655					3535400	262	3608590	653
3220212	656	3245500	655	3293690	656	3501050	262			3608610	653
3220860	654	3245520	655	3295000	654	3501051	262	3537050	262	3608630	653
3220862	654	3246020	653	3296000	654	3502000	262	3537600	262	3608640	653
3220865	654	3246050	653	3296700	654	3502001	262	3537800	262	3608650	653
		3246100	653	3296900	654	3502200	262	3537900	262	3608670	653
3220868	654	3247010	653	3298100	654	3502201	262	3538050	262	3608690	653
3224000	657	3247030	653	3298590	656	3502300	262	3538600	262	3609300	653
3224050	656			3298890	656	3502301	262	3538800	262		
3224100	657	3247050	653	3298990	656			3538900	262	3610300	656
3224150	657	3247200	653			3506050	262			3610400	656
3224200	657	3248000	653	3352000	656	3506051	262	3541000	262	3610500	656
3224300	657	3248100	653	3352110	656	3506500	262			3610600	656
3224500	657	3248200	653	3352130	656	3506501	262	3550000	262	3610700	656
3224700	657	3249000	656	3352200	656	3506700	262	3550100	262	3610800	656
		3249100	656	3352310	656	3506701	262	3550500	262	3615500	653
3224800	657			3352330	656	3506800	262	3553000	262	3615650	653
3224900	657	3250000	264	3352400	656	3506801	262	3553100	262	3651800	653
3226110	655	3250600	657					3553200	262	3615900	653
3226120	655	3250700	655	3352500	656	3510050	262	3553400	262		
3226300	655	3250900	656	3352650	656	3510051	262			3620000	653
3227112	267			3352800	656	3511000	262	3553500	262	3620100	653
3227115	267	3261000	265	3352900	656	3511001	262	3553600	262	3621000	653
		3262400	265	3353100	656	3511200	262	3553700	262	3621100	653
3230232	654	3262700	265	3353400	656	3511201	262	3553800	262	3625000	653
3230235	654	3262800	265			3511300	262	3553900	262	3625100	653
3230238	654	3262900	265	3390000	654	3511301	262	3554000	267		
3230240	655	3263000	265	3390010	265	3513050	262			3635000	841
3230271	654	3263500	265	3390020	655			3560200	262	3635100	841
3230272	654			3390100	655	3513051	262	3560900	262	3635610	841
3230273	654	3270200	651	3390140	654	3513500	262			3635710	841
		3270600	651	3390160	657	3513501	262	3573000	651	3636000	841
3230275	654	3270700	651	3390170	657	3513700	262	3574200	651	3636050	841
3230277	654	3270900	651	3390290	656	3513701	262	3574500	651	3636200	841
3230278	654	3272400	651	3390590	656	3513800	262	3574600	651	3636400	841
3230350	651	3272500	651			3513801	262			3636700	841
3230352	656	3273200	653	3401000	265	3514400	262	3607020	653		
3230360	263	3274000	653	3402000	265	3514401	262	3607050	653	3637000	841
3230401	654	3275000	653	3403000	265			3607120	653	3637100	841
3230402	654			3405000	265	3514500	262	3607320	653	3637200	841
3230410	654	3280500	653	3407000	265	3514501	262	3607350	653	3637300	841
		3280900	653	3409000	265	3514700	262	3607620	653	3637400	841
3230431	654	3285400	653	3409300	265	3514701	262	3607650	653	3637500	841
3230432	654	3286000	653	3409500	265	3514800	262	3608005	653	3637700	841
3230451	654	3287400	653	3409600	265	3514801	262	3608007	653	3637750	841
3230452	654			3409700	265	3516400	262	3608010	653	3637760	841
3230461	655	3287900	653	3409900	265	3516500	262				
3230462	655	3288000	841			3516700	262	3608030	653	3637770	841
3230500	652	3288300	841	3410010	265	3516800	262	3608040	653	3637840	841
3230651	894	3288500	841	3410080	265			3608050	653	3637845	841
		3288890	841	3411000	655	3521050	262	3608070	653	3637860	841
3230652	656	3288900	841	3412000	655	3521500	262	3608090	653	3637900	841
3230670	861			3417020	655	3521700	262	3608210	653	3638500	655
3230682	656	3291000	841	3417095	655	3521800	262	3608230	653	3638900	655
3230685	656	3291500	841	3417099	655	3522050	262	3608240	653	3639300	841
3230688	656	3291600	841			3522500	262	3608250	653	3639500	841
3230712	656	3292200	841	3417120	655			3608270	653		
3230720	656	3292330	841	3417195	655	3522700	262			3640020	841
		3292360	841	3417199	655	3522800	262	3608290	653	3640030	841
3241500	264	3292500	841	3417200	655	3523050	262	3608310	653	3640040	841
3243000	656	3292600	841	3417300	655	3523500	262	3608330	653	3640060	841
3244000	651	3292800	841	3417500	655	3523700	262	3608340	653	3640075	841

CORRELATION BETWEEN SCHEDULE A COMMODITY NUMBERS AND SITC REVISED CLASSIFICATION NUMBERS—Continued

Schedule A number	SITC group	Schedule A number	SITC group	Schedule A number	SITC group	Schedule A number	SITC group	Schedule A number	SITC group	Schedule A number	SITC group
3640080	841	3680700	656	3740300	841	3810030	266	3841450	841	3880000	654
3640110	841	3680740	656	3740500	841	3810050	266	3841500	841	3880100	654
3640115	841	3680760	656	3742500	841	3810060	266	3841550	841	3880200	654
3640120	841	3680800	656	3742700	841	3810070	266	3841600	841	3880250	656
3640130	841			3742900	841	3810080	266	3841650	841	3880310	655
3640240	841	3690000	291	3742990	841	3810090	266	3841700	841	3880330	655
3640260	841	3690100	291	3743000	841			3841750	841	3880490	656
3640400	841	3690900	291			3810100	266	3841800	841		
		3692000	899	3743100	841	3812000	651	3841850	841	3900300	899
3640920	841	3693000	899	3743400	841	3812100	651	3841900	841	3900400	899
3640930	841	3693500	653	3743500	841	3812600	651			3900500	899
3640935	841	3693900	899	3743700	841	3815200	651	3845000	841	3900600	899
3640940	841	3694000	262	3743900	841	3815500	651	3845050	841	3900700	899
3640945	841	3694100	262	3746000	841			3845100	841	3900800	899
3640955	841	3695100	262	3746400	841	3820000	653	3845150	841	3902100	899
3640980	841					3820100	653	3845200	841	3902550	899
3641100	841	3696100	262	3749320	654	3820400	653	3845300	841	3902600	899
		3696280	262	3749340	654	3820500	653	3845400	841		
3641150	841	3696360	262	3749360	654	3820600	653	3845450	841	3902900	899
3641190	841	3696490	262	3749380	654	3820900	653	3845500	841	3903300	899
3641600	841	3698100	653	3749580	656	3821000	653	3845600	841	3903480	899
3641900	841	3698200	653	3749600	656	3821100	653			3903550	899
3643320	656	3698300	653	3749690	656	3821200	653	3845650	841	3903950	899
3643340	656	3698700	655					3845800	841	3906700	899
3643360	656	3698800	262	3750110	654	3821300	653	3845850	841	3906800	899
3643380	656	3698900	656	3750310	654	3821500	653	3845900	841	3906920	899
				3750390	654	3821600	653	3846000	841	3906940	899
3643580	656	3702000	261	3750400	654	3821900	653	3846050	841		
3643600	656	3702100	261	3750500	654	3822000	653	3846100	841	3910800	841
3643690	656	3703000	261	3750700	654	3822100	653	3846150	841	3911100	655
3645300	654	3704100	261	3750900	654	3822400	653	3846300	841	3911200	655
3646300	654	3704200	261			3822500	653	3846400	841	3911600	655
3646700	654	3705010	651	3760100	654					3911900	841
3646900	654	3705200	651	3760400	656	3822600	653	3846450	841	3912000	841
				3760700	656	3822900	653	3846500	841	3912100	841
3651100	654	3705390	651	3760900	656	3823000	653	3846550	841	3912200	841
3651400	656	3706010	651			3823100	653	3846600	841		
3651700	654	3706290	651	3770050	654	3823400	653	3846650	841	3912300	841
3651990	654	3707000	655	3770150	654	3823500	653	3846700	841	3912600	841
		3708600	653	3770250	841	3823600	653	3846750	841	3912700	841
3660200	657	3708660	653	3770650	654	3823900	653	3846900	841	3912800	841
3660400	657	3708670	653					3846950	841	3913000	841
3661000	657			3799020	261	3830100	653			3913100	841
3661100	657	3708680	653	3799040	261	3830200	654	3850000	841	3913200	841
		3708710	653	3799060	261	3830300	656	3850100	841	3913300	841
3670010	657	3708750	653	3799200	651	3830550	653	3851000	841	3913400	841
3670020	657	3709600	653	3799300	651	3830600	653	3851400	841	3913500	841
3670030	657	3709670	653	3799500	653	3830650	653	3853320	654		
3670040	657	3709680	653	3799900	656	3830700	653	3853340	654	3924300	841
3670050	657	3709690	653			3830750	653	3853360	654	3925000	841
3670110	657			3800000	651	3830900	653	3853380	654	3925400	841
3670120	657	3710610	653	3800080	651			3853580	656	3925500	841
3670130	657	3710620	653	3800090	651	3840004	841			3925900	841
3670140	657	3710660	653	3800100	651	3840005	841	3853600	656	3927100	841
3670150	657	3710710	653	3800200	651	3840010	841	3853690	656	3927300	841
		3710720	653	3801100	651	3840020	841	3854100	654	3927500	841
3670230	657	3710730	653	3801200	651	3840050	841	3854510	654	3927900	841
3670520	657	3711600	653	3801400	651	3840060	841	3854590	654	3960100	657
3670530	657	3711710	653	3801500	651	3840070	841	3855100	654		
3670550	657	3711720	653			3840080	841	3855500	654	3960300	657
3670552	657	3711730	653			3840090	841	3855700	654	3962000	657
3670555	657			3801600	651			3855800	656	3963000	657
3670557	657	3727000	653	3801900	651	3840150	841	3855900	654	3963200	657
3670560	657	3728000	654	3802500	651	3841000	841			3963400	657
3670570	657	3729000	654	3802600	651	3841050	841			3963500	657
				3802700	651	3841100	841			3963600	657
3680250	653			3802800	651	3841200	841	3865100	654	3965100	899
3680300	655	3737000	841	3805020	266	3841250	841	3865400	656	3965300	899
3680400	655	3737200	841	3805050	266	3841300	841	3865700	656	3965360	899
3680500	653	3737300	841	3805100	266	3841350	841	3865920	657	3965500	899
3680600	653	3737400	841	3805200	266	3841400	841	3865990	654	3965900	899

CORRELATION BETWEEN SCHEDULE A COMMODITY NUMBERS AND SITC REVISED CLASSIFICATION NUMBERS—Continued

Schedule A number	SITC group	Schedule A number	SITC group	Schedule A number	SITC group	Schedule A number	SITC group	Schedule A number	SITC group	Schedule A number	SITC group
3967305	841	4106760	243	4246100	821	4592100	242	4726500	641	4799410	642
3967310	841	4106790	243	4246300	821	4593000	242	4727100	641	4799430	641
3967315	841	4107200	243	4246500	821	4593200	242	4727300	641	4799450	642
3967330	841	4107750	243	4247000	821	4594500	242	4728000	641	4799460	641
3967340	841	4107790	243	4249100	821	4596000	242	4728150	641	4799470	641
3967350	841	4108000	243	4249400	821			4728300	641	4799480	642
3967510	655			4249600	821	4600000	251	4728700	641	4799490	642
3967520	655	4110000	243	4249800	821	4600100	251	4728810	641	4799500	642
3968010	653	4110300	243			4601000	251				
		4110900	243	4280060	632	4602000	251	4728823	641	4799510	642
3968020	653	4118000	243	4280080	632	4602100	251	4728825	641	4799540	642
3969010	655	4118050	243	4280100	632	4603200	251	4728910	641	4799560	642
3969020	655	4118150	243	4280110	632			4729000	641	4799590	641
3970010	655	4118200	243	4280120	632	4603900	251	4729150	641	4799605	641
3970020	655	4118300	243	4280150	632	4607100	251	4729300	641	4799610	641
3971010	655	4118600	243	4280160	632	4607500	251	4729700	641	4799620	641
3971020	655			4280230	631	4608200	251				
3971110	655	4200000	243	4280300	632	4608900	251	4729810	641	4799700	641
3971120	655	4200100	243	4280350	632	4609000	251	4729823	641	4799750	641
		4202100	243					4729825	641	4799790	641
3971210	655	4202400	243	4280370	632	4650900	251	4729830	641	4799880	641
3971220	655	4204500	243	4280390	632			4729910	641	4799890	641
3971430	655	4204750	243	4280410	632	4691000	267	4729930	641	4799910	642
3971440	655	4204800	243	4280420	632	4692000	267	4729950	641	4799990	642
3980000	657	4204810	243	4280460	632	4692600	267				
3981000	657	4204850	243	4280480	632	4692900	265	4730000	641	5001000	321
3981100	657			4280490	632			4730200	641	5002000	321
		4204900	243	4280500	632	4711000	641			5008000	321
4007520	242	4205200	243	4280530	632	4712000	641	4740000	641	5009000	321
4007590	242	4206100	632	4280550	632	4712100	641	4740010	641		
4007900	242	4206200	632			4712500	641	4740020	641	5011000	241
		4206300	632	4280650	632	4716020	641	4740130	641	5013100	321
4029500	242	4206900	632	4280710	894	4716040	641	4740140	641	5014300	321
		4207510	632	4280730	894			4740150	641		
4031000	242	4207555	632	4280750	894	4716120	641	4740160	641	5052100	331
4033100	242	4208000	632	4280760	894	4716140	641	4740165	641	5052500	331
4033900	242			4280770	894	4717000	641	4740169	641	5054340	341
4033990	242	4208200	632	4280780	894	4717100	641			5054380	521
4035300	242	4208500	632	4280800	894	4717300	641	4740170	641	5054500	332
4036000	242	4208700	632	4280890	894	4717900	641	4740192	641	5054650	332
4037100	242	4209100	631	4280990	632			4740194	641		
4038800	242	4209120	631			4721000	641	4740197	641	5054800	332
4038900	242	4209190	631	4300000	244	4721200	641	4740198	641	5054900	332
		4209300	631	4301000	244	4721300	641	4740200	642	5058000	332
4065200	631	4209400	631	4302000	633	4721900	641	4740240	641	5058100	332
4065600	241	4209550	631	4302100	633	4724100	641	4740250	641	5058200	332
4065700	632			4303000	633	4724300	641	4740270	641	5058300	332
4065800	632	4209560	631	4303100	633	4724410	641				
4065850	632	4209570	631			4724420	641	4752200	641	5067300	331
4066000	292	4209580	631	4305000	633	4724510	641			5067800	331
4067000	292	4209620	631	4305100	633	4724520	641	4775000	641	5069000	332
4067100	631	4209650	631	4305200	633			4775100	641		
		4209700	631	4305300	633	4724610	641			5075000	332
4075000	899	4209790	631	4305500	633	4724620	641	4781000	641	5076000	332
						4724710	641	4785100	642	5077000	332
4080000	292	4210000	243	4321000	633	4724720	641	4785200	642	5078100	332
4080100	631	4211120	632	4321100	633	4724820	641	4785300	642	5079100	332
4080200	292	4211140	632	4321200	633	4724860	641	4786000	642		
4080500	631	4211200	632	4321300	244	4724910	641	4786500	642	5080250	273
		4212000	631	4321400	244	4724950	641			5080300	273
4103100	243	4221000	899	4321500	633	4725100	641	4790000	641	5080500	273
4103350	243	4221200	899	4321600	633	4725200	641	4790020	642		
4103390	243	4221500	899	4321700	633			4790060	642	5090000	661
4104010	243			4321800	633	4726100	641	4790090	641	5090010	661
4104023	243	4221900	899	4321900	633	4726200	641	4791120-	642	5090020	661
4104027	243	4222000	292			4726210	641	4791979		5090100	661
4104040	243	4223000	292	4590000	242	4726230	862	4792120-	642	5090110	661
4104050	243	4225300	894	4590100	242	4726250	641	4792982		5090120	661
4105100	243	4225600	632	4591000	242	4726270	641	4793120-	642		
4105300	243	4225900	632	4591200	242	4726290	862	4793979		5090200	661
4106730	243	4245000	821	4592000	242	4726400	641	4799400	581	5090210	661

CORRELATION BETWEEN SCHEDULE A COMMODITY NUMBERS AND SITC REVISED CLASSIFICATION NUMBERS—Continued

Schedule A number	SITC group	Schedule A number	SITC group	Schedule A number	SITC group	Schedule A number	SITC group	Schedule A number	SITC group	Schedule A number	SITC group
5090220	661	5200460	664	5220130	664	5273500	812	5360603	666	5420290	273
5090300	661	5200468		5220135	664	5275000	664	5360900	663	5420710	667
5090310	661	5200480-	664	5220200	664	5276200	665			5420715	276
5090320	661	5200488		5220205	664	5276400	665	5370100	666	5420725	276
		5200500-	664	5220210	664	5278100	665	5370210	666	5420730	667
5109300	273	5200508		5220215	664	5278140	665	5370220	666	5420740	663
5109600	661	5200520-	664	5220220	664	5278240	665	5370223	666		
		5200528		5220225	664	5278320	665	5370300	666	5460000	275
5110010	273	5200530-	664			5278500	665	5373200	666	5461000	275
5110060	273	5200538		5230000	664			5373203	666	5463000	275
5110080	661			5230005	664	5278520	665	5373220	666	5463100	275
5110140	661	5200540-	664	5230100	664	5278540	665	5373223	666	5464200	663
5110150	661	5200548		5230105	664	5278600	665			5464500	663
5110200	663	5200550-	664	5230200	664	5278620	665	5373320	666	5465000	273
5110270	667	5200558		5230205	664	5278760	665	5373323	666		
5110290	667	5200560-	664			5278780	665	5374250	666	5466400	663
5110300	273	5200568		5240040	664	5278840	664	5374253	666	5466500	275
		5200570-	664	5240045	664	5278860	664	5374400	666	5466800	663
5120150	273	5200578		5240060	664	5278880	664	5374500	666	5467000	514
5120300	276			5240065	664	5278950	665	5374600	663	5467100	513
5120400	276	5200590-	664	5240070	664			5374603	663	5467200	514
5120500	667	5200598		5240075	664	5290020	664				
5120610	667	5200660-	664	5240080	664	5290080	664	5380510	663	5470010	663
5120650	667	5200668		5240085	664	5290090	664	5380520	663	5470020	663
		5200670-	664	5240160	664	5290120	664	5380530	662	5470120	695
5130000	273	5200678		5240165	664	5290130	664	5380540	662	5470200	663
		5200680-	664			5290160	664	5380550	662	5470250	663
5171000	661	5200688		5240190	664	5290180	664	5380560	662	5470300	663
5171200	661	5200690-	664	5240195	664	5290190	664	5380570	662	5470330	663
		5200698		5140300	664	5290230	664	5380580	662	5470400	663
5181000	661			5240305	664			5380710	662	5470510	671
5181200	661	5200700-	664	5240310	664	5290300	664			5470520	697
5182000	661	5200708		5240315	664	5290400	533	5380720	662	5470530	697
5182500	661	5200710-	664	5240320	664	5290410	533	5380810	662		
		5200718		5240325	664	5290510	664	5380820	662	5500300	276
5190500	273	5200720-	664	5240400	664	5290550	664	5380910	662	5500400	276
5193050	273	5200728		5240405	664	5290600	664	5380912	662	5500500	276
5193200	273	5200760-	664			5290700	664	5380920	662	5501000	276
5193300	273	5200768		5250300	664	5290900	664	5380922	662	5502500	276
5193400	273	5200770-	664	5250400	664			5380990	662		
5193500	273	5200778				5300000	276			5520060	661
5193600	663			5260000	665	5301000	276	5390100	662	5520080	663
5193900	663	5200780-	664	5260050	665	5301100	276	5390200	662	5520090	663
		5200788		5260070	665			5390300	662	5520500	663
5200300-	664	5200790-	664	5260091	665	5310000	276	5390450	662	5520800	663
5200308		5200798		5260095	665	5310010	276	5390600	662	5520900	663
5200310-	664	5200800-	664	5260100	665	5310050	276	5390700	662		
5200318		5200808		5260103	665	5310170	276	5391000	276	5540100	729
5200320-	664	5200810-	664	5260110	665	5310180	276	5393000	663	5540200	729
5200328		5200818				5310200	276			5540300	729
5200330-	664	5200820-	664	5260113	665	5310210	276	5394100	276	5540450	729
5200338		5200828		5260130	665	5310400	276	5395400	273	5540800	663
5200340-	664			5260150	665	5310401	276	5395500	276	5540940	663
5200348		5220000	664	5260210	665	5310410	276	5395600	276		
		5220005	664	5260250	665	5310411	276	5395710	276	5550000	276
5200350-	664	5220010	664	5260260	665			5395790	273		
5200358		5220015	664	5260270	665	5350010	666	5395800	273	5560000	276
5200360-	664	5220020	664			5350020	666	5395900	663	5560500	276
5200368		5220025	664	5271100	861	5350030	666			5560700	276
5200370-	664	5220040	664	5271400	861	5350040	666	5418000	275	5560800	276
5200378		5220045	664	5271500	861	5350050	666			5560910	276
5200380-	664			5271700	665	5350060	666	5420010	276	5560940	276
5200388		5220050	664	5271800	665			5420030	276	5560990	276
5200390-	664	5220055	664	5272100	665	5360100	663	5420060	276		
5200398		5220100	664	5272350	665	5360200	723	5420100	273	5561000	663
		5220105	664	5272500	665	5360300	812	5420180	662	5561700	276
		5220110	664	5273000	812	5360400	812	5420200	663	5561800	276
		5220115	664	5273100	812	5360500	666	5420210	663	5561900	276
5200400-	664	5220120	664			5360503	666	5420250	663	5564000	663
5200448		5220125	664	5273200	812	5360600	666	5420260	273	5564200	663

CORRELATION BETWEEN SCHEDULE A COMMODITY NUMBERS AND SITC REVISED CLASSIFICATION NUMBERS—Continued

Schedule A number	SITC group	Schedule A number	SITC group	Schedule A number	SITC group	Schedule A number	SITC group	Schedule A number	SITC group	Schedule A number	SITC group
5564500	276	6005500	673	6038300-	674	6056500-	674	6092084	678	6098104	693
		6005520	673	6038334		6056534	674	6092500	698		
5711000	274	6005600	673	6038400-	674	6056600-	674	6092504	698	6100020	717
5712000	276	6005700	673	6038434		6056634		6092600	672	6100024	717
5712100	276	6008000-	673	6038500-	674	6056700-	674	6092604	672	6100030	698
5712200	276	6008024		6038534		6056734		6092700	678	6100140	693
5712300	276			6039700	674					6100144	693
5712400	663	6008100-	673			6056800-	674	6092704	678	6100150	693
5712500	663	6008124		6042010	672	6056834		6092800	678	6100154	693
		6008200-	673	6042014	672	6057000-	674	6092801	678	6100160	693
5720000	276	6008224		6042050	672	6057034		6092802	678		
5722300	276	6008300-	673	6042054	672	6057100-	674	6092805	678	6100164	693
5723000	276	6008324		6042100	672	6057134		6092900	711	6100200	693
5724000	276	6008400-	673	6042104	672	6057200-	674	6092904	711	6100204	693
5724100	276	6008424		6042350	672	6057234		6092950	678	6100430	693
		6008500-	673	6042354	672			6093000	693	6100434	693
5730100	276	6008524		6042450	672	6057300-	674			6100440	693
5730200	599			6042454	672	6057334		6094000-	677	6100444	693
5730500	276	6008600-	673			6057400-	674	6094024		6100450	717
5730600	276	6008624		6042550	672	6057434		6094100-	677		
		6008700-	673	6042554	672	6057500-	674	6094124		6100454	717
5750100	332	6008724		6042650	672	6057534		6094200-	677	6100510	677
5750900	332	6008800	673	6042654	672			6094224		6100514	677
		6008801	673	6042750	672	6057600	674	6094300	677	6100520	693
5930080	291	6008802	673	6042754	672	6057601	674	6094301	677	6100524	693
5930200	276	6008803	673	6042850	672	6057602	674	6094302	677	6100700	693
5930240	281	6008805	673	6042854	672	6057605	674	6094305	677	6100710	693
5930300	286	6008810	673	6044000	673	6057610-	674			6100720	693
5930340	274			6044004	673	6057634		6094320	677	6100790	698
5930350	274	6008811	673					6094324	677		
5930360	341	6008812	673	6044200	673	6060100	674	6094900	677	6110500	675
5930400	276	6008813	673	6044204	673	6060300	674	6094904	677	6110520	675
5930940	276	6008815	673	6044350	673			6095000	723	6110900	675
5930980	276	6008820	673	6044354	673	6081020	673	6095004	723	6110920	675
		6008824	673	6044500-	673	6081024	673	6095100	675	6111000-	675
5950000	667			6044514		6081040	673	6095101	675	6111024	
5951100	667	6010050	673			6081044	673	6095105	675	6111200-	675
5951200	667	6010054	673	6044600	673	6081050	673	6095110	675	6111224	
5952100	275	6010200-	673	6044604	673	6081054	673			6111300-	675
5952600	275	6010224		6044700	673	6081060	673	6095111	675	6111324	
5952650	275	6010300-	673	6044704	673	6081064	673	6095115	675		
5952800	275	6010324		6044800	673	6081200	691	6095120	675	6111400-	675
5953500	667	6010400-	673	6044804	673	6081204	691	6095124	675	6111424	
5953900	667	6010424				6081300	673	6095200-	675	6111500-	675
5954300	667			6053000-	674	6081304	673	6095224		6111524	
		6022100-	672	6053034				6095300	675	6111600-	675
5954590	667	6022124		6053100-	674	6090100	676	6095301	675	6111624	
5955000	667	6022200-	672	6053134		6090104	676	6095305	675	6111800-	675
5955300	667	6022224		6053200-	674	6090400	676	6095310	675	6111824	
5955600	667	6022300-	672	6053234		6090404	676			6111900-	675
5956000	897	6022324		6053300-	674	6090500	676	6095311	675	6111924	
5956300	897	6022400-	672	6053334		6090504	676	6095315	675		
5956600	667	6022424		6053400-	674	6091020	678	6095320	675	6112000	694
5957000	897	6022500-	672	6053434		6091024	678	6095324	675	6112100	694
5957100	897	6022524				6091040	678	6095400-	675	6112200	694
5958200	667			6053500-	674	6091044	678	6095424		6112300	694
		6036300-	673	6053534				6095500-	675	6112400	694
6001000	281	6036334		6053600-	674	6091120	678	6095524		6112500	694
6001100	281	6036700-	673	6053634		6091124	678	6095600-	675	6112600	698
6002000	671	6036734		6053700-	674	6091140	678	6095624		6112700	694
6002100	671	6036800-	673	6053734		6091144	678			6112800	694
6003000	671	6036834		6056000-	674	6091200	678			6112810	694
6003800	671	6036900-	673	6056034		6092030	678	6095700-	675		
6004000	282	6036934		6056100-	674	6092034	678	6095724		6112900	694
6004100	282	6038000-	674	6056134		6092050	678	6095800-	675	6113100	679
6004300	276	6038034				6092054	678	6095824		6113104	679
6005000	673			6056200-	674	6092060	678	6097000	693	6113200	679
				6056234				6097100	717	6113204	679
6005100	673	6038100-	674	6056300-	674	6092064	678	6097200	717	6113300	679
6005200	673	6038134		6056334		6092070	678	6098000	693	6113400	679
6005300	673	6038200-	674	6056400-	674	6092074	678	6098004	693	6113404	679
6005400	673	6038234		6056434		6092080	678	6098100	693	6113500	731

CORRELATION BETWEEN SCHEDULE A COMMODITY NUMBERS AND SITC REVISED CLASSIFICATION NUMBERS—Continued

Schedule A number	SITC group	Schedule A number	SITC group	Schedule A number	SITC group	Schedule A number	SITC group	Schedule A number	SITC group	Schedule A number	SITC group
6113504	731	6130741	696	6150770	861	6212300	671	6270500	283	6459600	682
6113600	731	6130744	696	6150790	695	6212650	689	6270700	286	6459700	682
6113604	731	6130747	696	6150795	695	6212820	671	6270800	283	6459900	698
6113700	679	6130751	696	6150800	695	6212840	689	6270820	283		
6113704	679	6130754	696	6150840	695	6213100	283	6270900	283	6503000	283
6113800	679	6130757	696	6150875	695	6213300	283			6504000	685
6113804	679	6130761	696	6150885	695	6213500	283	6301000	283	6505000	685
6113900	679	6130764	696	6150950	695	6214000	671	6301500	662	6505100	284
		6130767	696	6150975	695	6214100	671	6301700	662	6506100	685
6113904	679	6130771	696			6215400	689	6301800	513	6506500	685
6115000	692			6161000	698	6215700	689	6301850	513	6507100	685
6115004	692	6130774	696	6162000	698			6302100	684	6507300	685
6116200	698	6130777	696	6162200	717	6225000	671	6302300	284		
6116204	698	6130781	696	6162400	717	6225100	671	6303200	684	6509000	685
6117000	696	6130784	696	6162500	717	6225200	671	6303400	684	6509900	698
6117100	696	6130787	696	6162600	717	6225300	671			6540000	283
6117200	696	6130791	696	6162700	698	6225600	671	6303600	684	6540300	283
		6130792	697	6162800	698	6225800	513	6304000	697	6541000	513
6117300	696	6130795	696	6162900	698			6305000	684	6542000	683
6117400	696	6130811	696			6226100	671	6305320	684	6544300	683
6117500	696	6130814	696	6200010	698	6226300	689	6305340	684	6544310	683
6117600	696			6200050	698	6226400	514	6305400	684		
6117700	696	6130817	696	6200060	698	6226600	684	6305500	684	6544500	683
6117800	696	6130821	696	6200160	698	6226800	671	6305800	861	6544510	683
6117900	696	6130824	696	6200200	698	6226900	671	6305900	698	6544900	698
6118000	695	6130831	696	6200210	698					6550000	283
		6130834	696	6200410	698	6232000	283	6400400	283	6551300	687
6118100	695	6130837	696	6200420	698	6233300	689	6400500	283	6551500	284
6118200	695	6130839	696	6200430	698	6233600	513	6401600	283	6551900	687
6118300	696	6130844	696	6200440	698	6233700	671	6401700	682	6557000	283
6118400	696	6130847	696			6233850	689	6401800	682		
6118500	696	6130849	696	6200450	698			6401900	284	6558000	284
6118600	696			6200460	698	6250000	283	6404100	283	6558100	284
6118700	696	6130851	696	6200470	698	6250050	671	6405100	283	6558200	686
6118800	696	6130870	696	6200480	698	6250070	671	6408100	283	6559000	686
		6130880	696	6200490	698	6250250	689			6559100	686
6120000	696	6130900	696	6200500	694	6250300	671	6416100	682	6559200	686
6120020	696	6130910	695	6200510	694	6250350	671	6417100	682	6559900	698
6120030	696	6130920	718	6200520	694	6250400	671	6418100	284		
6120040	696	6130930	695	6200530	694	6250420	671	6418300	682	6650000	283
6120050	696	6130960	951	6200540	694					6651000	689
6120060	696					6250440	671	6420100	682	6651100	689
6120070	696	6141000	697	6200600	698	6250460	671	6420200	682		
		6141500	812	6200620	698	6250480	671			6660000	283
6120110	696			6200710	698	6250500	514	6430010	682	6661000	689
6120120	696	6150000	695	6200720	698	6250520	514	6430020	682	6662000	513
6120130	696	6150100	695	6200730	698	6250550	514	6430030	682		
6120140	696	6150170	695	6200740	698	6250580	689	6430040	682	6740030	513
6120170	696	6150180	695	6200750	698	6250590	513	6430050	682	6740050	282
6120200	696	6150220	695	6200760	698			6430060	723	6740060	689
		6150250	695	6200770	698	6250600	689	6430080	682	6740070	961
6130600	696	6150310	695	6200780	698	6250610	689	6430089	682	6740080	897
6130610	696	6150320	695			6250620	689	6430090	697	6740130	284
6130620	696	6150330	695	6200790	698	6250630	689	6430100	698	6740150	284
6130630	696			6200800	698	6250650	688			6740170	284
6130640	696	6150340	695	6200805	698	6250656	513	6453000	284	6740190	284
6130650	696	6150430	695	6200810	698	6250658	513	6458020	682		
6130660	696	6150440	695	6200820	694	6250660	689	6458050	682	6760000	513
6130675	696	6150465	695	6200825	821			6458200	682	6760020	284
6130680	696	6150485	695	6200900	697	6250680	513	6458300	682	6760030	689
6130690	696	6150500	695	6200910	697	6250695	689	6458450	682	6760040	689
		6150550	695	6200920	697	6250699	689	6458600	682	6760100	283
6130703	696	6150590	695	6200950	697	6250700	513	6458609	682	6760150	683
6130706	696	6150610	695			6250750	599	6458700	695	6760310	689
6130709	696			6200955	697	6250890	689			6760320	689
6130712	696	6150620	695	6200965	697	6250990	689	6458750	698	6760330	689
6130715	696	6150630	695	6200980	694			6458850	698	6760340	689
6130718	696	6150660	695	6200995	698	6260000	283	6458900	698		
6130721	696	6150680	695					6459000	682	6790010	698
6130724	696	6150692	695	6211000	283	6270000	283	6459009	682	6790020	698
6130727	696	6150694	695	6211200	283	6270100	283	6459100	682	6790050	698
6130731	696	6150700	695	6211300	283	6270200	283	6459200	682	6790070	698
6130734	696	6150730	695	6212100	671	6270300	283	6459300	698	6790090	533
6130737	696	6150740	695	6212200	671	6270400	283	6459500	698	6790150	698

CORRELATION BETWEEN SCHEDULE A COMMODITY NUMBERS AND SITC REVISED CLASSIFICATION NUMBERS—Continued

Schedule A number	SITC group	Schedule A number	SITC group	Schedule A number	SITC group	Schedule A number	SITC group	Schedule A number	SITC group	Schedule A number	SITC group
6790160	698	6836200	897	7068000	725	7100230	724	7515000	717	7800300	718
6790170	698	6845150	897	7068300	725	7100250	891	7515100	717	7800322	718
6790200	698	6845190	897	7069010	725	7100270	729	7515210	717	7800325	718
6790220	698	6845550	897	7069100	725	7100290	724	7515290	717	7800332	719
6790225	698	6845590	897	7070050	719	7100370	724	7515300	717	7880335	719
6790290	812	6845940	897	7070100	725	7100390	724	7515450	717	7800338	719
6790310	698	6850020	899	7070200	719	7100410	729	7515490	717	7800340	719
6790330	698	6850025	698	7070240	729	7100500	729			7800345	719
6790340	698	6850045	897	7070260	725	7100970	729	7515500	717	7800350	719
6790350	698	6850055	831	7070300	729			7515600	717	7800380	719
				7070500	725	7110000	711	7515700	717		
6790360	698	6850065	698	7070700	729	7110010	711	7515800	717	7800390	719
6790370	719	6850095	698			7110020	731	7515850	717	7800400	718
6790380	719	6850120	899	7090002	722	7110030	731	7515900	717	7800405	718
6790390	719	6850145	897	7090004	722	7110090	711			7800407	718
6790470	698	6850190	698	7090006	722	7110150	711	7550100	717	7800409	718
6790490	698	6850200	897	7090012	722	7110200	711	7550320	717	7800415	719
6790500	698	6872000	698	7090014	722	7110230	711	7550350	717	7800418	719
6790515	698	6872500	698	7090019	722	7110250	711	7550520	717	7800430	719
6790525	698	6872800	897	7090025	722	7110290	711	7550550	717	7800440	719
6790530	698	6872900	897	7090026	724			7550800	717		
				7090027	724	7110300	711	7550900	717	7800500	718
6790531	698	6881000	897			7110330	711			7800520	718
6790545	698	6881100	897	7090028	724	7110350	711	7690020	719	7800530	718
6790561	899	6881200	897	7090300	722	7110390	711	7690050	719	7800540	718
6790563	899	6882000	897	7090330	722	7110400	711	7690100	719	7800590	718
6790566	899	6882100	897	7090340	722	7110500	711	7690200	719	7800600	718
6790573	689	6882200	651	7090350	722	7110530	711			7800620	861
6790575	689	6883100	653	7090370	722	7110550	711	7720200	712	7800630	861
6790580	689	6883210	653	7090380	722	7110590	711	7720300	712	7800640	718
6790590	689	6884100	841	7090390	722	7110700	931	7720400	712	7800680	719
6790600	689	6884600	841	7090430	722			7720600	712		
						7400510	715	7720700	719	7800690	719
6790604	689	6884890	841	7090450	725	7400525	715	7720800	719	7800695	732
6790610	689	6885320	654	7090490	725	7400535	715			7800700	719
6790620	689	6885340	654	7090510	725	7400545	715	7781000	719	7800710	732
6790650	698	6885360	654	7090520	725	7400555	715	7781200	717	7800715	732
6790660	698	6885380	654	7090525	698	7400565	715	7781300	719	7800730	719
6790665	698	6885580	654	7090530	725			7781810	718	7800740	719
6790670	698	6885600	653	7090540	725	7400575	715	7781820	718	7800800	719
6790683	698	6885690	654	7090550	725	7400595	715	7785100	714	7800810	729
6790684	698	6885720	841	7090560	725	7400597	715	7785300	714	7800820	718
6790690	698	6885820	654			7400599	715	7785500	714		
				7090590	725	7400910	715	7786100	714	7800830	718
6790697	812	6885870	654	7090610	726	7400990	715	7786300	714	7800840	719
6790698	812	6885890	654	7090620	726					7800852	719
6790705	698	6885910	653	7090700	726	7410000	715	7786400	714	7800855	719
6790710	687	6885960	654	7090710	726	7410100	715	7786410	891	7800862	719
6790720	687	6885980	654	7090750	729			7786418	891	7800865	719
6790730	698	6885990	654	7090760	729	7495000	717	7786420	891	7800950	711
6790740	692			7090780	729	7495100	717	7786432	714	7800960	719
6790750	698	6900000	897	7090810	729	7495400	717	7786434	714		
6790800	689	6900010	897			7495500	717	7786435	714	7800970	719
6790804	689	6900060	897	7090820	812	7495800	717	7786500	714	7800980	719
		6900140	897	7090850	725	7495900	717	7786600	714	7801000	719
6790809	689	6900150	897	7090872	729			7786700	714	7802000	718
6790840	694	6900200	897	7090874	729	7501100	717			7802100	719
6790930	698	6900240	897	7090880	729	7501300	717	7786800	714	7802150	719
6790960	698	6900250	897	7090992	729	7501410	717	7786820	714	7802200	719
6790970	698	6900320	812	7090994	729	7501430	717	7786910	714		
6790980	698			7090996	729	7501450	717	7786920	714	7840990	719
6790990	698	6900325	812			7501470	717				
		6900342	697	7100010	724	7501650	717	7800100	712	7850000	712
6820000	285	6900346	697	7100030	729	7501670	717	7800150	718		
6821300	285	6900350	697	7100050	724			7800180	718	7860200	712
6821500	285	6900390	697	7100060	724	7501700	717	7800220	718	7860500	712
6822000	285	6900490	897	7100110	724	7501900	717	7800232	714		
6823000	681	6900510	897	7100130	724	7502000	717	7800234	714	7870200	712
6824000	681	6900550	897			7503000	717	7800236	714	7870500	712
6824100	681			7100150	724					7870900	712
6825000	681	7062000	729	7100170	729			7800240	714	7880400	712
6826000	681	7063200	729	7100190	724	7508000	717	7800250	718		
6826100	681	7064300	729	7100210	724	7508500	717	7800260	718	7890005	712
6835200	897	7064950	729	7100215	729	7508900	717	7800270	718	7890015	712

CORRELATION BETWEEN SCHEDULE A COMMODITY NUMBERS AND SITC REVISED CLASSIFICATION NUMBERS—Continued

Schedule A number	SITC group	Schedule A number	SITC group	Schedule A number	SITC group	Schedule A number	SITC group	Schedule A number	SITC group	Schedule A number	SITC group
7890025	712	8040120	512	8130870	541	8245200	513	8342000	514	8380350	514
7890030	712	8040150	512	8130930	541	8245300	513	8342200	514	8380360	514
7890075	712	8040500	512	8130990	541	8245400	514	8343000	514	8380365	581
7890085	712	8040660	512			8245500	513	8343100	514	8380368	581
7890090	712	8040680	512	8140500	541			8343200	514	8380369	599
7890095	712	8040720	512	8140503	541	8245900	514			8380380	599
7890100	712	8040740	512	8140560	541	8246000	512	8350110	581	8380390	599
7890290	712	8040755	512	8140600	541	8247000	512	8350120	514	8380400	599
7890400	677	8040760	512	8140700	541	8247100	514	8350140	514		
		8040770	512			8247500	514	8350180	514	8380410	512
7900100	732			8150100	541			8350230	514	8380421	512
7900200	732	8040800	512	8150200	541	8250200	581	8350250	514	8380430	512
7900350	732	8040900	512	8150300	541	8250500	581	8350260	541	8380450	512
7900500	732	8040950	512	8150400	541	8250505	581	8350290	512	8380455	512
7900700	732	8040960	512	8150600	541	8250900	581	8350310	514	8380490	512
7900800	732	8040985	512			8250905	581			8380500	532
7902900	732			8170040	512	8252010	581	8350330	513	8380510	532
		8050050	531	8170140	512	8252050	581	8350340	514	8380520	532
7910150	734	8050100	531	8170160	512	8252090	581	8350360	512	8380560	551
7910250	734	8050150	531	8170180	512			8350390	514		
7910300	734	8050200	531	8170570	512	8252110	581	8350400	514	8380570	551
7910350	734	8050500	531	8170580	581	8252120	581	8350410	512	8380574	551
7910500	734					8252150	581	8350470	514	8380580	551
7910620	711	8070800	541	8170750	512	8252160	581	8350490	514	8380584	551
7910650	711	8070830	541	8170810	581	8252500	581	8350600	514	8380590	551
7910680	711	8070880	541	8170930	512	8253000	581			8380594	551
7910700	711	8070890	541	8170960	512	8258000	512	8360000	515	8380600	512
7910800	734	8070900	541	8170970	512	8259000	512			8380610	512
								8380005	514	8380615	513
7925150	735	8089000	571	8200000	512	8260000	512	8380009	514	8380620	512
7925250	735	8089120	512	8200100	512	8261000	513	8380011	514		
7925600	711	8089140	512	8201000	513	8263000	514	8380013	512	8380630	513
7925700	711	8089150	551	8203000	512			8380014	514	8380640	512
7925800	711	8089200	512	8205000	512	8290000	512	8380015	514	8380670	512
7925900	735	8089300	512	8206000	513	8291100	512	8380017	514	8380680	512
				8207000	512			8380018	541	8380690	514
7940010	733	8089500	895			8300000	513	8380019	514	8380694	514
7940032	733	8089600	862	8211200	513			8380023	513	8380697	512
7940034	733	8089700	512	8211550	513	8310100	514			8380730	599
7940035	733	8089820	581			8310200	514	8380025	599	8380740	599
7940040	733	8089850	581	8220040	512	8312000	514	8380026	515	8380790	514
7940060	733	8089890	581	8220050	513	8312200	514	8380029	599		
7940070	733			8220100	513	8312300	514	8380035	515	8380820	514
7940090	733	8090900	599	8220120	513	8312400	513	8380036	276	8380845	514
7940105	732			8220130	512	8312600	514	8380050	512	8380872	513
7940108	732	8103600	541	8220160	512	8312700	514	8380100	513	8380875	513
		8103800	541	8220170	512	8312900	514	8380110	514	8380880	512
7940110	732	8103900	541	8220210	512			8380130	514	8380900	513
7940120	733			8220230	512	8321000	514	8380140	514	8380905	514
7940150	894	8110100	541			8322200	514			8380907	514
7940160	894	8110110	541	8220250	512	8323000	512	8380150	514	8380910	512
7940170	735	8110120	541	8220270	599	8324000	514	8380170	514	8380912	514
7940200	733	8110130	541	8220310	513	8325000	513	8380180	513		
7940250	731	8110250	541	8220330	512	8329000	512	8380190	514	8380915	512
7940270	733	8110450	541	8220350	532			8380200	512	8380920	514
7940280	733	8110700	541	8220370	532	8330000	512	8380210	514	8380922	515
7940290	733			8220390	532	8330100	514	8380218	512	8380923	513
		8126000	541	8220480	512	8330200	514	8380220	554	8380925	512
8001000	521	8127500	541			8330300	512	8380223	514	8380926	512
8010030	521	8129000	541	8231100	512	8330400	514	8380224	514	8380930	514
8010060	521			8231230	512	8330500	514			8380931	514
8010080	521	8130090	541	8231600	512	8330600	514	8380225	512	8380933	514
8010110	521	8130100	541	8231850	512	8330700	514	8380239	514	8380934	514
8010160	521	8130110	541					8380240	512		
8010170	521	8130300	512	8240000	514	8330800	514	8380270	512	8380935	514
8010200	521	8130350	541	8241000	514	8330900	514	8380275	599	8380936	581
8010360	521	8130410	541	8243100	514	8335000	514	8380281	514	8380937	581
				8243200	513	8336000	514	8380285	515	8380938	581
8020000	512	8130490	541	8243400	514	8336500	514	8380300	514	8380939	581
8020100	512	8130600	541	8243500	514	8337000	514	8380305	512	8380940	599
		8130620	541	8243600	514	8339000	514	8380308	513	8380943	513
		8130650	541	8243800	514					8380945	514
8030100	512	8130690	541	8245000	514	8340000	514	8380310	512	8380947	513
8030500	512	8130800	541	8245100	514	8341000	514	8380340	512	8380950	514

CORRELATION BETWEEN SCHEDULE A COMMODITY NUMBERS AND SITC REVISED CLASSIFICATION NUMBERS—Continued

Schedule A number	SITC group	Schedule A number	SITC group	Schedule A number	SITC group	Schedule A number	SITC group	Schedule A number	SITC group	Schedule A number	SITC group
8380964	599	8509700	081	9001100	861	9180220	861	9410910	894	9503200	892
8380966	599	8509850	271	9001310	861	9180270	861	9410940	894	9503400	892
8380968	599	8509950	561	9001350	861	9180290	861	9410970	894	9503500	892
8380978	599			9001420	861	9180300	861	9410980	894	9503600	892
8380979	599	8511100	561	9001440	861					9503900	892
8380981	541	8519100	561	9001500	861	9200000	891	9420200	894		
8380982	541	8519300	561	9001600	861			9420300	894	9510030	894
		8519400	561	9001800	861	9212050	891	9420370	894	9510040	892
8400100	513	8519500	561	9001820	861	9212090	891	9420400	894	9510300	892
8400200	513	8519700	271			9212200	891	9420470	894	9510305	892
8401000	533			9010000	862	9212300	891	9420540	894	9510315	892
8401100	533	8521000	271	9010300	862	9212400	891	9420550	894	9510320	642
8401200	533	8525000	271	9010900	862	9212700	891	9420560	894	9510420	892
8401300	533	8527500	271	9015000	862	9212900	891	9420570	894	9510425	892
8401500	533	8527900	271	9019400	862	9213000	891	9420580	894	9510429	892
		8529300	561	9019500	862			9420590	894	9510430	892
8402000	276					9213100	891				
8402100	514	8530000	561	9022200	862	9213200	891	9433300	894	9510440	892
8402200	533			9022700	863	9213300	891	9433400	894	9510470	892
8402300	533	8559100	561	9023000	862	9213400	891	9433900	894	9510490	892
8402400	533	8559400	561	9025600	863	9213500	891	9434000	894	9510509	892
8402500	514	8559900	561	9025750	863	9213600	891	9439130	894	9510520	892
8402600	533			9025900	863	9213700	891	9439350	894	9510530	892
		8620000	571			9214300	891	9439500	894	9510540	892
8410000	533	8621100	514	9030000	863					9510570	892
8410100	533	8621200	571	9030100	862	9214500	891	9439670	894	9510590	892
8411000	513	8621201	571	9034000	891	9214900	891	9439700	894	9510600	892
8411100	513	8621202	571	9036400	891	9215030	891	9439800	894		
		8621300	571	9036600	891	9215100	891	9439950	894	9521000	892
8420010	513	8621400	571			9215200	891	9439960	894	9521100	892
8420020	533	8621500	571	9050000	861	9215300	891	9439970	894	9521200	892
8420030	533	8621600	571	9050100	861	9215400	891	9439990	894	9521300	892
8420090	533			9050900	861					9521400	892
8420100	533	8692000	571			9260050	891	9470000	894	9521500	892
8420115	533	8692100	571	9140200	861	9260200	891	9470010	894	9521600	892
8420117	533	8693000	571	9140500	861	9260300	891	9470020	894		
8420130	533	8693200	951	9140800	861	9260400	891	9470030	894	9521700	892
8420140	513	8693300	951	9140900	861	9260500	891	9470070	894	9521800	892
8420150	513	8693500	571	9145600	861	9260650	891	9470080	894	9522000	892
		8693900	571	9145700	861	9260750	891	9470110	894	9522100	892
8420160	513	8695000	951	9145930	861	9260820	891	9470120	894	9522200	892
8420170	513			9145940	861	9262050	891	9470130	894	9522300	892
8420190	513	8712300	554	9145980	861	9262100	891	9470140	894	9522400	892
8420200	513	8712500	554	9145990	861	9262200	891	9470400	894	9522500	892
8420210	513	8719100	554			9262900	891				
8420260	533	8719900	554	9150085	861			9470410	894	9530000	892
8420270	533			9150087	861	9280050	891	9470420	894	9530010	892
8420280	514	8721200	551	9150115	861	9280150	891	9470430	894	9530100	892
8420390	533	8722000	291	9150130	861	9280500	891	9470440	894	9530200	892
		8722150	512	9150142	861	9280700	891	9470450	894	9530340	892
8431000	533	8722200	512	9150150	861			9470460	894	9530350	892
8431100	533	8722300	291	9150160	861	9400000	894	9470470	894	9530520	892
8431200	533	8722400	291			9400350	894	9470482	894	9530540	892
8431300	533			9150170	861	9400400	894	9470485	894		
8431400	533	8722500	291	9150185	861	9400700	894	9470490	894	9530600	892
8431900	533	8722600	512	9150187	861			9470500	894	9530620	892
		8722810	512	9150250	861	9410100	894			9530650	892
8441000	533	8722870	512	9150270	861	9410400	894	9470510	894	9530820	892
8441200	533	8722890	551	9150293	861	9410500	894	9470530	894	9530830	892
8441300	533	8722900	551	9150299	861	9410620	894	9470540	894	9530840	892
		8725000	553			9410700	894	9470550	894	9530850	892
8500000	561	8725100	553	9160000	861	9410710	894	9470560	894	9530860	892
8501200	561	8725600	553	9160100	861	9410720	894	9470570	894	9530895	892
8501400	561	8725700	553	9160200	861	9410750	894	9470580	894		
8501600	561			9160300	861	9410810	894	9470590	894	9540115	864
8502000	561	8730000	553	9160560	861	9410830	894	9470600	894	9540155	864
8503000	561	8730100	553	9160580	861			9473000	894	9540195	864
8504000	271	8731100	553	9160900	861	9410843	894	9477000	951	9540235	864
8505000	271	8731200	553			9410846	894			9540275	864
8506000	271			9180015	861	9410848	894	9500000	892	9540330	864
8508000	561	9001010	861	9180025	861	9410850	894	9501100	892		
		9001030	861	9180030	861	9410860	894	9501500	892	9550625	864
8509100	271	9001050	861	9180040	861	9410870	894	9502200	892	9550665	864
8509600	081	9001080	861	9180100	861	9410880	894	9503100	892	9550705	864

CORRELATION BETWEEN SCHEDULE A COMMODITY NUMBERS AND SITC REVISED CLASSIFICATION NUMBERS—Continued

Schedule A number	SITC group	Schedule A number	SITC group	Schedule A number	SITC group	Schedule A number	SITC group	Schedule A number	SITC group	Schedule A number	SITC group
9550745	864	9570030	864	9590540	864	9702200	897	9771400	632	9850110	899
9550785	864	9570040	864	9590550	864	9702300	897			9850200	723
9550830	864	9570050	864	9590560	864	9703400	831	9780100	895	9850250	899
9550850	864	9570060	864	9590570	864	9703450	654	9780230	895	9850350	292
9550860	864	9570070	864	9590580	864	9703690	656	9780260	895	9850400	895
9550900	864	9570080	864	9590620	864	9703700	831	9780270	895	9850440	895
9550920	864	9570090	864			9703900	656	9780280	895	9850450	533
9550970	864			9590630	864			9780290	895	9850500	655
9550985	864	9570100	864	9590640	864	9710000	899	9780300	895	9850550	332
		9570110	864	9590650	864	9710100	899	9780400	895	9850610	718
9560000	864	9570120	864	9590660	861	9713030	899	9780700	895		
9560010	864	9570130	864	9590670	864	9713040	899			9850630	893
9560020	864	9570140	864	9590720	864	9713080	899	9790000	895	9850660	893
9560030	864	9570150	864			9713800	899	9790100	895	9850670	893
9560040	864	9570200	864	9590730	864	9713900	899	9790200	895	9850680	931
9560050	864	9570250	864	9590760	861	9715000	899	9790300	895	9850700	931
9560060	864	9570400	864	9590770	864	9715100	899	9790550	895	9850730	931
9560100	864	9570500	864	9590780	864	9715900	899	9790600	895	9850770	533
9560110	864			9590790	864			9790800	895	9850801	899
9560120	864	9570600	864	9590805	864	9720000	899			9850802	899
		9570700	864	9590810	861	9724000	899	9800000	899	9850803-	899
9560130	864	9570710	864	9590820	864	9724100	899	9800010	899	9850819	
9560140	864	9570800	864	9590900	861	9724200	899	9800160	899		
9560150	864	9570810	864			9725300	899	9800190	899	9850890	899
9560160	864	9570900	864	9610000	896			9800200	899	9850900	267
9560200	864	9570910	864			9730000	899	9800250	899	9850909	267
9560210	864	9570950	864	9620000	896	9730040	899	9800290	899	9850910	899
9560220	864	9570960	864	9620100	896	9730090	899	9800320	899	9850930	899
9560230	864			9620200	896	9730200	899	9800340	899	9850950	899
9560240	864	9580000	864	9620300	896	9730210	899	9800350	899	9850990	899
9560250	864			9620400	896	9730300	899				
		9590100	729	9623100	896	9730310	899	9800390	899		
9560260	864	9590110	864	9623800	896			9800410	899	9910000	931
9560300	864	9590120	864	9626000	896	9730320	899	9800490	899	9912100	931
9560310	864	9590130	729			9730330	899	9800520	899	9919200	931
9560320	864	9590140	864	9640000	896	9730600	899	9800540	899	9919300	931
9560330	864	9590150	864	9640700	896	9730610	899	9800550	899	9919400	931
9560340	864	9590160	729	9640900	896	9730790	899	9800590	899	9919800	931
9560350	864	9590170	864			9730800	899	9800600	899	9919900	931
9560360	864	9590180	864	9650000	896	9730900	899	9800650	899		
9560500	864	9590190	729	9650100	896	9730990	899	9800700	899	9920500	931
9560800	864			9650200	657					9920900	931
		9590200	864	9650400	664	9740000	893	9800750	899	9925000	931
9560810	864	9590210	864					9800790	831		
9560820	864	9590220	864	9670000	896	9750900	893	9800810	831	9990020	892
9560830	864	9590230	729	9670100	896	9753300	893	9800860	831	9990050	894
9560840	864	9590240	729	9670200	896	9753700	893	9800900	612	9990080	891
9560850	864	9590250	864	9670340	896	9753800	893	9800920	632	9990100	291
9560860	864	9590260	861	9670360	896	9753900	893	9800940	897	9990250	111
9560900	864	9590270	864	9670400	896			9800990	899	9990300	899
		9590350	864			9760000	899			9990400	735
9560910	864	9590360	864	9700000	897	9760400	899	9820000	899	9990430	951
9560920	864			9701610	897	9760500	899	9820030	899		
9560930	864	9590370	864	9701660	897	9760900	899	9820041	899		
9560940	864	9590440	864	9701720	897	9766000	899	9820045	899	9990440	698
9560950	864	9590450	864	9701730	897			9820049	899	9990450	861
9560960	864	9590460	864	9701740	897	9770000	899	9820050	899	9990550	641
		9590500	864	9701750	897	9771000	899	9820100	899	9990600	612
9570000	864	9590510	864	9702000	897	9771130	899	9820110	899	9990670	896
9570010	864	9590520	864			9771200	899			9990750	931
9570020	864	9590530	864	9702100	897	9771300	631	9830000	899	9999500	990

CORRELATION BETWEEN SITC REVISED CLASSIFICATION NUMBERS AND SCHEDULE A COMMODITY NUMBERS

(The following table presents the SITC Revised group (3-digit) classification numbers to which Schedule A commodity numbers in effect as of January 1, 1963, are assigned. In some cases a Schedule A code contains merchandise which should be classified in two or more SITC codes. In such cases the assignment of SITC group codes was made on the basis of the composition of the Schedule A code with a determination of its principal content. This results in some SITC codes having no assigned Schedule A codes and some SITC codes being either overcounted or undercounted.

SITC group	Schedule A number	SITC group	Schedule A number	SITC group	Schedule A number	SITC group	Schedule A number	SITC group	Schedule A number	SITC group	Schedule A number
002	0010600	013	0028000	031	0056100	031	0087350	032	0081400	051	1312700
	0010700	Con.	0031400	Con.	0056990	Con.	0087500	Con.	0081500	Con.	1312900
	0010800		0031800		0057000		0087600		0081600		
	0010900		0032800		0058200		0087750		0084000		1313300
	0012000		0032900		0058300		0087790		0087900		1313500
	0012200		0096000		0058400		0980180				1318300
	0013000		1250230		0058600		0980190	041	1060000		1318500
	0014500								1065000		1326150
	0015500	022	0037000		0058700	032	0063200		1066500		1330180
	0890800		0038000		0058800		0063310		1067000		1330190
			0038200		0058900		0063330				1330310
003	0840000		0040000		0058950		0063340	042	1051000		
	0840100		0040100		0058990		0063360		1051100		1330335
	0850000		0040700		0059100		0063390		1053000		1330400
	0850100		0041000		0060110		0063560		1054000		1330410
	0860000		0041100		0060150		0063590		1059200		1330420
	0860100		0041200								1330430
	0862000		0041300		0060190		0063840	043	1020000		1330450
	0862130				0060320		0063860				1330510
		023	0044000		0060350		0064200	044	1031500		1330610
	0862200				0060360		0064300				
	0862250	024	0045100		0060370		0065300	045	1025000		1330660
	0862290		0045600		0060400		0065700		1041600		1330910
	0862800		0046010		0060420		0066000		1044000		1350000
	0862900		0046030		0060450		0066100				1351000
	0863600		0046040					046	1072500		1352000
	0880000		0046110		0060500		0066200				1353000
	0890500		0046120		0062000		0066300	047	1059100		1356000
			0046200		0062250		0066400		1090120		1357000
	0890700		0046300		0062290		0066500		1090140		
	0895200				0068000		0066600		1090190		1362000
	0895400		0046490		0069000		0066720		1090260		1363000
	0895500		0046500		0069200		0066790				1364000
	0895700		0046600		0069900		0067000	048	0041900		1365000
	0905000		0046750						1075100		1374000
	0905300		0046800		0070000		0067100		1075500		1374100
	0905400		0046940		0070100		0067210		1077000		1375000
	0906900		0046950		0070400		0067250		1077100		1375100
			0046970		0072000		0067300		1079100		
011	0018300		0046990		0072200		0067600		1079200		1376000
	0018500				0073300		0067720				1376100
	0019000	025	0088100		0073500		0067740		1080000		1377000
	0020000		0088500		0073900		0067760		1090150		1378000
	0021500		0095200						1090170		1378100
	0022000		0095500		0075000		0067800		1090220		1379000
	0023300				0075100		0067900		1090250		1379200
	0023500	031	0047000		0075200		0075900		1770840		1380020
			0047100		0075300		0078000		1770850		
	0023600		0047300		0075400		0078330				1380030
	0023800		0047360		0075500		0078350	051	1290000		1380060
	0023850		0047400		0075600		0078380		1300000		1380070
	0023900		0048150		0080100		0078390		1301000		1380110
	0024000		0048400						1302000		1380120
	0025600		0048700		0083200		0078420		1303000		1380140
	0025900				0083250		0078440		1304000		
	0026100		0048800		0083290		0078500		1308000	052	1317100
	0026300		0050000		0086200		0079000		1308100		1319120
			0052000		0086450		0079200				1319140
012	0029000		0053900		0087050		0079530		1308200		1319200
	0031200		0054100		0087220		0079590		1311000		1319500
	0031990		0054500		0087240		0080500		1312000		1321000
			0055200						1312300		1322000
013	0026400		0055300		0087260		0081200		1312400		1322200
	0026950		0055500		0087280		0081300		1312500		1322300

CORRELATION BETWEEN SITC REVISED CLASSIFICATION NUMBERS AND SCHEDULE A COMMODITY NUMBERS--Continued

SITC group	Schedule A number	SITC group	Schedule A number	SITC group	Schedule A number	SITC group	Schedule A number	SITC group	Schedule A number	SITC group	Schedule A number
052	1324040	053	1770330	055	1238000	061	1625490	075	1550590	112	1718500
Con.	1330010	Con.	1770460	Con.	1239250	Con.	1625500	Con.		Con.	1731100
	1330120				1239400		1625510				1731200
	1330170	054	1191100		1243000		1625520-	081	0975000		1732110
	1330215		1191200		1244000		1625850		0976000		1732120
	1330219		1191500		1245000				0976200		1732200
	1330540		1192300		1249000		1640000		0908230		1732610
	1330620		1192860		1249100		1650100		1090210		
	1330670		1192940		1249300		1651000		1101000		1732620
			1193000				1651100		1111000		1732630
053	1309000		1193500		1249400		1654100		1112000		1732700
	1309050				1249500		1654400		1114000		1732710
	1309100		1195000		1249600		1654600		1115000		1732740
	1314100		1196000		1249900		1654800		1119900		1732750
	1314200		1197000		1250540				1181000		1732930
	1317000		1198000		1305200	062	1611000-		1182000		1770500
	1322900		1199000		1305510		1611999		1185000		1770810
	1324020		1199100		1305530		1650300		1190000		
			1200000				1650500		1190100	121	2601000
	1324100		1201000		1305590				1190200		2601100
	1324200				1306000				1190300		2603000
	1327000		1201100		1307750	071	1511000				2604000
	1328500		1202000		1330160		1511100		1190400		2605100
	1329000		1203400				1511300		1190410		2605200
	1329120		1203500	061	1610000				1190500		2605500
	1329300		1204000		1610009	072	1420000		1190700		2609000
	1329420		1204100		1610750		1501300		1190800		2610000
			1205000		1610760		1502100		1250710		
	1329500		1206000		1610770		1503500		1501500	122	2621000
	1330020				1610780				8509600		2623000
	1330110		1207000		1610790	073	1502300		8509700		2629100
	1330150		1208100		1610800		1502301				2629200
	1330220		1208200				1502900	091	0036000		2629900
	1330230		1210000		1610810		1502901		0036100		
	1330320		1210010		1610820		1503000		0036500	211	0201000
	1330390		1210020		1610830		1503300	099	1234300		0202000
			1210030		1610840		1503400		1234900		0203200
	1330530		1210040		1610850				1250210		0205200
	1330550				1610860	074	1521000		1250250		0207200
	1330650		1210050		1610870		1770900		1250320		0209200
	1330690		1210060		1610880				1250330		0211100
	1330710		1210070			075	1523100		1250340		
	1330720		1210080		1610890		1525000				0211300
	1330730		1210090		1610900		1526000		1250350		0212100
	1330740		1210100		1610910		1529000		1250370		0212200
			1210110		1610920		1530000		1250880		0212300
	1330770		1210150		1610929		1531000		1250900		0212500
	1330780				1610930		1535200		1380090		0231300
	1330810		1210170		1610939				1538000		0231500
	1330820		1210180		1610940		1536100				
	1330850		1210190				1539000	111	1760000		0231700
	1330865		1235220		1610949		1540000		1770650		0234000
	1330870		1235250		1610950		1541000		9990250		0234500
	1330890		1250380		1610959		1542000				0235000
			1250440		1610960		1543000	112	1711300		0241000
	1330930		1250600		1610969		1545000		1711500		0242000
	1330990				1610970				1712400		0291000
	1380080		1305150		1610979		1547000		1714200		
	1770000		1570000		1610980		1547200		1714500		0293100
	1770010		2240200				1547300		1715600		0295000
	1770080		2810190		1610989		1547400		1715700		0298100
	1770090		2810290		1610990		1547800		1715800		0298400
	1770100		2811200		1610999		1549200				0299500
			2932200		1620000		1550020		1715900		0299700
	1770110				1620480				1718100		0299900
	1770180	055	1227000		1620490		1550040		1718105	212	0701000
	1770190		1228000		1620500		1550090		1718310		0703000
	1770270		1229000		1620510		1550100		1718330		0705000
	1770305		1235100				1550130		1718360		0707000
	1770307		1235500		1620520-		1550150		1718390		0709000
	1770309		1236200		1620750		1550200		1718400		0710000
	1770310		1237000		1625480		1550240		1718420		0711200

CORRELATION BETWEEN SITC REVISED CLASSIFICATION NUMBERS AND SCHEDULE A COMMODITY NUMBERS—Continued

SITC group	Schedule A number	SITC group	Schedule A number	SITC group	Schedule A number	SITC group	Schedule A number	SITC group	Schedule A number	SITC group	Schedule A number
212	0711300	242	4593200	261	3799020	262	3535100	265	3409500	275	5418000
Con.	0711400	Con.	4594500	Con.	3799040	Con.	3535300	Con.	3409600		5460000
	0712000		4596000		3799060		3535400		3409700		5461000
	0713000								3409900		5463000
	0714000	243	4103100	262	3501050		3537050		3410010		5463100
	0717000		4103350		3501051		3537600		3410080		5466500
	0718000		4103390		3502000		3537800		4692900		5952100
	0719000		4104010		3502001		3537900				5952600
			4104023		3502200		3538050	266	3805020		5962650
	0720000		4104027		3502201		3538600		3805050		5952800
	0723000		4104040		3502300		3538800		3805100		
	0723500		4104050		3502301		3538900		3805200	276	2189000
	0725000								3810030		5120300
	0726000		4105100		3506050		3541000		3810050		5120400
	0728400		4105300		3506051		3550000				5300000
	0729400		4106730		3506500		3550100		3810060		5301000
	0729500		4106760		3506501		3550500		3810070		5301100
			4106790		3506700		3553000		3810080		5310000
221	1367000		4107200		2506701		3553100		3810090		5310010
	1368000		4107750		3506800		3553200		3810100		
	1537000		4107790		3506801		3553400				5310050
	2231000							267	3227112		5310170
	2232000		4108000		3510050		3553500		3227115		5310180
	2233000		4110000		3510051		3553600		3554000		5310200
	2234000		4110300		3511000		3553700		4691000		5310210
	2235000		4110900		3511001		3553800		4692000		5310400
	2237000		4118000		3511200		3553900		4692600		5310401
			4118050		3511201		3560200		9850900		5310410
	2238000		4118150		3511300		3560900		9850909		
	2238400		4118200		3511301		3694000				5310411
	2238800										5391000
	2239300		4118300		3513050		3694100	271	8504000		5394100
	2239900		4118600		3513051		3695100		8505000		5395500
	2240000		4200000		3513500		3696100		8506000		5395600
	2240600		4200100		3513501		3696280		8509100		5395710
	2240720		4202100		3513700		3696360		8509850		5420010
	2240740		4202400		3513701		3696490				5420030
			4204500		3513800		3698800		8519700		5420060
231	2011000		4204750		3513801				8521000		5420715
	2013000					263	3001010		8525000		5420725
	2014000		4204800		3514400		3001020		8527500		5500300
	2016000		4204810		3514401		3003220		8527900		5500400
	2017000		4204850		3514500		3003250				5500500
	2018000		4204900		3514501		3003280				5501000
	2019100		4205200		3514700		3003400	273	5080250		5502500
	2019200		4210000		3514701				5080300		5550000
					3514800		3005000		5080500		
241	4065600	244	4300000		3514801		3006150		5109300		5560000
	5011000		4301000				3006200		5110010		5560500
			4321300		3516400		3006350		5110060		5560700
242	4007520		4321400		3516500		3006600		5110300		5560800
	4007590				3516700		3230360				5560910
	4007900	251	4600000		3516800				5120150		5560940
	4029500		4600100		3521050	264	3241500		5130000		5560990
	4031000		4601000		3521500		3250000		5190500		5561700
	4033100		4602000		3521700				5193050		
	4033900		4602100		3521800	265	3261000		5193200		5561800
	4033990		4603200				3262400		5193300		5561900
			4603900		3522050		3262700		5193400		5564500
	4035300				3522500		3262800				5712000
	4036000		4607100		3522700		3262900		5193500		5712100
	4037100		4607500		3522800		3263000		5395400		5712200
	4038800		4608200		3523050		3263500		5395700		5712300
	4038900		4608900		3523500				5395800		5720000
	4590000		4609000		3523700		3390010		5420100		
	4590100		4650900		3523800		3401000		5420260		5722300
	4591000						3402000		5420290		5723000
		261	3702000		3530050		3403000		5465000		5724000
	4591200		3702100		3530100		3405000				5724100
	4592000		3703000		3530300		3407000	274	5711000		5730100
	4592100		3704100		3530400		3409000		5930340		5730500
	4593000		3704200		3535050		3409300		5930350		5730600

CORRELATION BETWEEN SITC REVISED CLASSIFICATION NUMBERS AND SCHEDULE A COMMODITY NUMBERS--Continued

SITC group	Schedule A number	SITC group	Schedule A number	SITC group	Schedule A number	SITC group	Schedule A number	SITC group	Schedule A number	SITC group	Schedule A number
276	5930200	286	5930300	292	2141500	292	2410040	292	2960130	411	2220240
Con.	5930400		6270700	Con.	2141900	Con.	2410050	Con.	2960140	Con.	2220290
	5930940				2161000		2410060		2960150		2220320
		291	0034000		2162000		2410070		2990150		
	5930980		0035500		2163000		2410120		2990170	421	1421000
	6004300		0911130		2170000		2410190				1423300
	8380036		0911150		2171000				2990190		1424000
	8402000		0911200				2410200		4066000		1425000
			0911300		2171200		2410300		4067000		1427000
281	5930240		0917100		2171600		2410330		4080000		2244500
	6001000		0917200		2171800		2410350		4080200		2246000
	6001100				2171850		2410500		4222000		2247000
			0922100		2171900		2420000		4223000		2253000
282	6004000		0922220		2189300		2424100		9850350		2260010
	6004100		0922250		2201000		2425000				
	6740050		0922300		2202000			321	5001000	422	1422000
			0930300				2451000		5002000		1426000
283	6211000		0930800		2203000		2452000		5008000		1428100
	6211200		0930900		2204000		2454200		5009000		1428200
	6211300		0951000		2206000		2455000		5013100		2241000
	6213100				2208000		2456000		5014300		2242500
	6213300		0961500		2210020		2460130				2243000
	6213500		0962800		2210070		2460240	331	5052100		2248000
	6232000		0970000		2210110		2460260		5052500		2249000
	6250000		0970300		2210120				5067300		2250000
			0970400				2460310		5067800		
	6260000		0970500		2210290		2460330				2254000
	6270000		0970900		2210330		2460400	332	5054500		2255600
	6270100		0979100		2210340		2460420		5054650		2256000
	6270200				2210380		2460440		5054800		2257000
	6270300		0979300		2210450		2460550		5054900		2257100
	6270400		0979400		2210500		2460600		5058000		2257900
	6270500		0980080		2210580		2460700		5058100		2260020
	6270800		0980090		2210620				5058200		2260030
			0980110				2460990		5058300		2260040
	6270820		0980140		2210730		2501000				2260070
	6270900		0980200		2210760		2502000		5069000		
	6301000		0980330		2210880		2503000		5075000	431	0820000
	6400400				2220030		2504000		5076000		0821600
	6400500		0990180		2220050		2505000		5077000		0972000
	6401600		0990300		2220120		2506000		5078100		0974000
	6404100		0990350		2220170		2506500		5079100		0974100
	6405100		2210970		2220350				5750100		0990100
			2210990				2506900		5750900		2251000
	6408100		3690000		2220380		2551000		9850550		
	6503000		3690100		2302000		2552000				2252200
	6540000		3690900		2320000		2552100	341	5054340		2252300
	6540300				2320110		2559200		5930360		2252500
	6550000		5930080		2320220		2559300				2260100
	6557000		8722000		2320240		2559600	411	0036400		2260110
	6650000		8722300		2322000		2599000		0036600		2260210
	6660000		8722400		2322100				0036900		2260240
	6760100		8722500				2599100		0803000		
			9990100		2322200		2800000		0803100	512	0979500
284	6302300				2322300		2811100		0803500		1250800
	6401900	292	1031600		2322400		2911000		0804000		1250810
	6418100		1330700		2322600		2921100		0805000		8020000
	6453000		1533200		2322800		2921900				8020100
	6505100		1546000		2322900		2924500		0808000		8030100
	6551500		1549400		2401000		2932000		0808300		8030500
	6558000		1550070		2402000				0808400		8040120
			1550140				2932700		0808710		
	6558100		2102000		2403000		2932800		0808800		8040150
	6740130				2404000		2933000		0808950		8040500
	6740150		2105000		2405000		2933500		0808990		8040660
	6740170		2107200		2405500		2934000		0813200		8040680
	6740190		2108000		2405900		2936000				8040720
	6760020		2109700		2406100		2945100		0813300		8040740
			2109800		2406200		2945200		0813500		8040755
285	6820000		2119200		2410010				0815600		8040760
	6821300		2131000				2950080		0816000		
	6821500		2141000		2410020		2950100		0821100		8040770
	6822000		2141400		2410030		2960120		0990200		8040800

CORRELATION BETWEEN SITC REVISED CLASSIFICATION NUMBERS AND SCHEDULE A COMMODITY NUMBERS—Continued

SITC group	Schedule A number	SITC group	Schedule A number	SITC group	Schedule A number	SITC group	Schedule A number	SITC group	Schedule A number	SITC group	Schedule A number
512	8040900	512	8380450	513	8400200	514	8350180	521	8010200	541	2220470
Con.	8040950	Con.	8380455	Con.	8411000	Con.	8350230	Con.	8010360	Con.	2220490
	8040960		8380490		8411100		8350250				8070800
	8040985		8380600		8420010			531	8050050		8070830
	8089120		8380610				8350310		8050100		8070880
	8089140		8380620		8420140		8350340		8050150		8070890
					8420150		8350390		8050200		8070900
	8089200		8380640		8420160		8350400		8050500		
	8089300		8380670		8420170		8350470				8103600
	8089700		8380680		8420190		8350490	532	2330150		8103800
	8130300		8380697		8420200		8350600		2330170		8103900
	8170040		8380880		8420210		8380005		2330190		8110100
	8170140		8380910						2342000		8110110
	8170160		8380915	514	5467000		8380009		2344000		8110120
	8170180		8380925		5467200		8380011		2345000		8110130
					6226400		8380014		2345100		8110250
	8170570		8380926		6250500		8380015		2345400		
	8170750		8722150		6250520		8380017		2345500		8110450
	8170930		8722200		6250550		8380019		2345710		8110700
	8170960		8722600		8240000		8380110				8126000
	8170970		8722810		8241000		8380130		2345800		8127500
	8200000		8722870						2345900		8129000
	8200100				8243100		8380140		2345953		8130090
	8203000	513	5467100		8243400		8380150		2345955		8130100
			6225800		8243500		8380170		8220350		8130110
	8205000		6233600		8243600		8380190		8220370		
	8207000		6250590		8243800		8380210		8220390		8130350
	8220040		6250656		8245000		8380223		8380500		8130410
	8220130		6250658		8245100		8380224		8380510		8130490
	8220160		6250680		8245400		8380239		8380520		8130600
	8220170		6250700								8130620
	8220210				8245900		8380281	533	5290400		8130650
	8220230		6301800		8247100		8380300		5290410		8130690
			6301850		8247500		8380350		6790090		8130800
	8220250		6541000		8263000		8380360		8401000		
	8220330		6662000		8310100		8380690		8401100		8130870
	8220480		6740030		8310200		8380694		8401200		8130930
	8231100		6760000		8312000		8380790		8401300		8130990
	8231230		8201000		8312200		8380820		8401500		8140500
	8231600		8206000								8140503
	8231850				8312300		8380845		8402200		8140560
	8246000		8211200		8312600		8380905		8402300		8140600
			8211550		8312700		8380907		8402400		8140700
	8247000		8220050		8312900		8380912		8402600		
	8258000		8220100		8321000		8380920		8410000		8150100
	8259000		8220120		8322200		8380930		8410100		8150200
	8260000		8220310		8324000		8380931		8420020		8150300
	8290000		8243200		8330100		8380933		8420030		8150400
	8291100		8245200								8150600
	8323000				8330200		8380934		8420090		8350260
	8329000		8245300		8330400		8380935		8420100		8380018
			8245500		8330500		8380945		8420115		8380981
	8330000		8261000		8330600		8380950		8420117		8380982
	8330300		8300000		8330700		8402100		8420130		
	8350290		8312400		8330800		8402500		8420260	551	2270100
	8350360		8325000		8330900		8420280		8420270		2270400
	8350410		8350330		8335000		8621100		8420390		2271000
	8380013		8380023								2272000
	8380050				8336000	515	8360000		8431000		2273000
	8380200		8380100		8336500		8380026		8431100		2274100
			8380180		8337000		8380035		8431200		2274200
	8380218		8380308		8339000		8380285		8431300		2275000
	8380225		8380615		8340000		8380922		8431400		
	8380240		8380630		8341000				8431900		2275100
	8380270		8380872		8342000	521	5054380		8441000		2276000
	8380305		8380875		8342200		8001000		8441200		2276100
	8380310		8380900				8010030				2277000
	8380340				8343000		8010060		8441300		2277100
	8380410		8380923		8343100		8010080		9850450		2278000
			8380943		8343200		8010110		9850770		2279000
	8380421		8380947		8350120		8010160				2280110
	8380430		8400100		8350140		8010170	541	2210900		2280120

CORRELATION BETWEEN SITC REVISED CLASSIFICATION NUMBERS AND SCHEDULE A COMMODITY NUMBERS—Continued

SITC group	Schedule A number	SITC group	Schedule A number	SITC group	Schedule A number	SITC group	Schedule A number	SITC group	Schedule A number	SITC group	Schedule A number
551	2280130	571	8620000	599	2119300	611	0344200	629	2061400	632	4280410
Con.	2280160	Con.	8621200	Con.	2189100	Con.	0344300	Con.	2067300	Con.	4280420
	2280180		8621201		2189200		0344400		2067500		4280460
	2280270		8621202		2189400		0346000		2067610		
	2280280		8621300				0346200		2067620		4280480
	2280300		8621400		2260120		0346500		2067710		4280490
	2280320		8621500		2260260		0346600		2067720		4280500
					2260280						4280530
	2280340		8621600		2812000	612	0301400		2072200		4280550
	2280360		8692000		2815900		0316710		2072400		4280650
	2280380		8692100		2946000		0316790		2072500		4280990
	2290190		8693000		2946100		0316800		2072800		9771400
	2290200		8693500		5730200		0340900		2098000		9800920
	2290230		8693900				0699100		2098300		
	2290320				6250750		0699300		2098400	633	4302000
	2290349	581	0305500		8090900		0699400		2098900		4302100
			0344100		8220270		0699510		2098950		4303000
	2290359		0344500		8380025						4303100
	2290360		0346900		8380029		0699550	631	4065200		4305000
	2290390				8380275		0699650		4067100		4305100
	2290410		4799400		8380369		0699750		4080100		4305200
	2290490		8089820		8380380		0699820		4080500		4305300
	8089150		8089850				0699850		4209100		
	8380560		8089890		8380390		0699860		4209120		4305500
	8380570		8170580		8380400		0699980		4209190		4321000
			8170810		8380730		0699990		4209300		4321100
	8380574		8250200		8380740		9800900		4209400		4321200
	8380580		8250500		8380940		9990600		4209550		4321500
	8380584		8250505		8380964						4321600
	8380590				8380966	613	0730000-		4209560		4321700
	8380594		8250900		8380968		0730025		4209570		4321800
	8721200		8250905		8380978		0730500-		4209580		4321900
	8722890		8252010		8380979		0730525		4209620		
	8722900		8252050				0731300-		4209650	641	4711000
			8252090	611	0301500		0731325		4209700		4712000
553	8725000		8252110		0302000		0731500-		4209790		4712100
	8725100		8252120		0303000		0731525		4212000		4712500
	8725600		8252150		0304100				4280230		4716020
	8725700		8252160		0304200		0734500-		9771300		4716040
	8730000				0305100		0734525				4716120
	8730100		8252500		0306100		0735000-	632	4065700		4716140
	8731100		8253000		0306500		0735025		4065800		
	8731200		8350110				0737900-		4065850		4717000
			8380365		0316050		0737925		4206100		4717100
			8380368		0316200		0738200		4206200		4717300
554	8380220		8380936		0316310		0738900		4206300		4717900
	8712300		8380937		0316320				4206900		4721000
	8712500		8380938		0316400		0741000		4207510		4721200
	8719100		8380939		0316500		0751100				4721300
	8719900				0316600		0751120		4207555		4721900
		599	0097000		0316900		0751200		4208000		
561	8500000		0097400				0751220		4208200		4724100
	8501200		0097600		0317900		0751700		4208500		4724300
	8501400		0097700		0332200		0751720		4208700		4724410
	8501600		0097900		0332500		0751800		4211120		4724420
	8502000		0932000		0333200		0751900		4211140		4724510
	8503000		0932100		0333500				4211200		4724520
	8508000		0934000		0334000	621	2067800				4724610
	8509950				0334100		2067900		4225600		4724620
	8511100		0940100		0335000				4225900		
			0940300			629	2022020		4280060		4724710
	8519100		0940500		0335100		2022050		4280080		4724720
	8519300		0941700		0335320		2022090		4280100		4724820
	8519400		0941900		0335600		2022200		4280110		4724860
	8519500		0943000		0335800		2022400		4280120		4724910
	8529300		0972103		0335950		2022900		4280150		4724950
	8530000		0979000		0335990		2055000				4725100
	8559100				0339000		2055100		4280160		4725200
	8559400		0990040		0339100		2057300		4280300		
	8559900		0990050						4280350		4726100
			0990130		0340500		2057900		4280370		4726200
571	8089000		2119000		0344000		2061000		4280390		4726210

CORRELATION BETWEEN SITC REVISED CLASSIFICATION NUMBERS AND SCHEDULE A COMMODITY NUMBERS–Continued

SITC group	Schedule A number	SITC group	Schedule A number	SITC group	Schedule A number	SITC group	Schedule A number	SITC group	Schedule A number	SITC group	Schedule A number
641	4726250	642	4785100	651	3801900	652	3058400	652	3078022	653	3608390
Con.	4726270	Con.	4785200	Con.	3802500	Con.	3058500	Con.	3078025	Con.	3608510
	4726400		4785300		3802600		3058520		3078030		3608530
	4726500		4786000		3802700						3608540
	4727100		4786500		3802800		3058600		3080210		3608550
			4790020		3812000		3058650		3080220		3608570
	4727300		4790060		3812100		3058764		3080600		3608590
	4728000						3058766		3080700		3608610
	4728150		4791120-		3812600		3058768		3081220		3608630
	4728300		4791979		3815200		3058769		3081225		
	4728700		4792120-		3815500		3058770		3081240		3608640
	4728810		4792982		6882200		3058790		3081245		3608650
	4728823		4793120-								3608670
	4728825		4793979	652	3048212		3058864		3081350		3608690
			4799410		3048216		3058868		3081360		3609300
	4728910		4799450		3048222		3058874		3081410		3615500
	4729000				3048226		3058878		3081420		3615650
	4729150		4799480		3048228		3058980		3082300		3615800
	4729300		4799490		3048232		3058990		3230500		
	4729700		4799500		3048260		3068100				3615900
	4729810		4799510		3048270		3068150	653	3086730		3620000
	4729823		4799540						3086740		3620100
	4729825		4799560		3048280		3068200		3246020		3621000
			4799910		3048290		3068250		3246050		3621100
	4729830		4799990		3048300		3068260		3246100		3625000
	4729910		9510320		3048350		3068270		3247010		3625100
	4729930				3048360		3068280		3247030		3680250
	4729950	651	0980350		3048363		3068290		3247050		
	4730000		3011000		3048366		3068300				3680500
	4730200		3021100		3048369		3068350		3247200		3680600
	4740000		3021200						3248000		3693500
	4740010		3021300		3048370		3068360		3248100		3698100
			3021400		3048373		3068363		3248200		3698200
	4740020		3030000		3048376		3068366		3273200		3698300
	4740130		3030100		3048379		3068369		3274000		3708600
	4740140				3048400		3068370		3275000		3708660
	4740150		3230350		3048500		3068373		3280500		
	4740160		3244000		3048520		3068376				3708670
	4740165		3244100		3048600		3068379		3280900		3708680
	4740169		3244200						3285400		3708710
	4740170		3244300		3048650		3068400		3286000		3708750
			3270200		3048764		3068500		3287400		3709600
	4740192		3270600		3048766		3068520		3287900		3709670
	4740194		3270700		3048768		3068600		3607020		3709680
	4740197				3048769		3068650		3607050		3709690
	4740198		3270900		3048770		3068760		3607120		
	4740240		3272400		3048790		3068762				3710610
	4740250		3272500		3048864		3068764		3607320		3710620
	4740270		3420000						3607350		3710660
	4752200		3573000		3048868		3068766		3607620		3710710
			3574200		3048874		3068768		3607650		3710720
	4775000		3574500		3048878		3068769		3608005		3710730
	4775100		3574600		3048980		3068770		3608007		3711600
	4781000				3048990		3068790		3608010		3711710
	4790000		3705010		3058226		3068860		3608030		
	4790090		3705200		3058228		3068862				3711720
	4799430		3705390		3058260		3068864		3608040		3711730
	4799460		3706010						3608050		3727000
	4799470		3706290		3058270		3068868		3608070		3799500
			3799200		3058280		3068870		3608090		3820000
	4799590		3799300		3058290		3068872		3608210		3820100
	4799605		3800000		3058300		3068874		3608230		3820400
	4799610				3058350		3068878		3608240		3820500
	4799620		3800080		3058360		3068880		3608250		
	4799700		3800090		3058363		3068890				3820600
	4799750		3800100		3058366		3068980		3608270		3820900
	4799790		3800200						3608290		3821000
	4799880		3801100		3058369		3068990		3608310		3821100
	4799890		3801200		3058370		3075010		3608330		3821200
	9990550		3801400		3058373		3075020		3608340		3821300
			3801500		3058376		3078012		3608350		3821500
642	4740200		3801600		3058379		3078015		3608370		3821600

CORRELATION BETWEEN SITC REVISED CLASSIFICATION NUMBERS AND SCHEDULE A COMMODITY NUMBERS—Continued

SITC group	Schedule A number	SITC group	Schedule A number	SITC group	Schedule A number	SITC group	Schedule A number	SITC group	Schedule A number	SITC group	Schedule A number
653	3821900	654	3230402	654	6885870	656	3081730	656	3298590	657	3224300
Con.	3822000	Con.	3230410	Con.	6885890	Con.	3081812	Con.	3298890	Con.	3224500
	3822100		3230431		6885960		3081815		3298990		3224700
	3822400		3230432		6885980		3081818		3352000		3224800
	3822500		3230451		6885990		3081852		3352110		
	3822600		3230452		9703450		3081855		3352130		3224900
	3822900		3293310				3081858		3352200		3250600
	3823000		3293340	655	3226110						3390160
			3293370		3226120		3081912		3352310		3390170
	3823100				3226300		3081915		3352330		3660200
	3823400		3295000		3230240		3081918		3352400		3660400
	3823500		3296000		3230461		3083500		3352500		3661000
	3823600		3296700		3230462		3083700		3352650		3661100
	3823900		3296900		3245200		3083900		3352800		
	3830100		3298100		3452220		3084112		3352900		3670010
	3830550		3390000				3084400		3353100		3670020
	3830600		3390140		3245300						3670030
	3830650		3645300		3245320		3085100		3353400		3670040
					3245400		3085150		3390290		3670050
	3830700		3646300		3245420		3085312		3390590		3670110
	3830750		3646700		3245500		3085315		3421000		3670120
	3830900		3646900		3245520		3085352		3421100		3670130
	3968010		3651100		3250700		3085355		3421200		
	3968020		3651700		3390020		3086010		3421300		3670140
	6883100		3651990				3086020		3421990		3670150
	6883210		3670552		3390100						3670230
	6885600		3728000		3411000		3086030		3610300		3670520
	6885910				3412000		3086040		3610400		3670530
			3729000		3417020		3086112		3610500		3670550
654	3081510		3749320		3417095		3086115		3610600		3670555
	3081530		3749340		3417099		3086312		3610700		3670557
	3081600		3749360		3417120		3086315		3610800		
	3163001		3749380		3417195		3086400		3643320		3670560
	3163002		3750110				3086510		3643340		3670570
	3163003		3750310		3417199						3865920
	3163004		3750390		3417200		3086522		3643360		3960100
	3163005				3417300		3086525		3643380		3960300
			3750400		3417500		3086600		3643580		3962000
	3163006		3750500		3420200		3163580		3643600		3963000
	3166000		3750700		3420300		3163600		3643690		3963200
	3166200		3750900		3420500		3163690		3651400		
	3166300		3760100		3638500		3200012		3680700		3963400
	3166692		3770050				3200015		3680740		3963500
	3166695		3770150		3638900						3963600
	3168001		3770650		3680300		3200020		3680760		3980000
	3168002				3680400		3220130		3680800		3981000
			3830200		3698700		3220140		3698900		3981100
	3168003		3853320		3707000		3220202		3749580		9650200
	3168004		3853340		3880310		3220205		3749600		
	3168005		3853360		3880330		3220207		3749690	661	5090000
	3168006		3853380		3911100		3220212		3760400		5090010
	3168007		3854100				3224050		3760700		5090020
	3168008		3854510		3911200						5090100
	3168009		3854590		3911600		3230352		3760900		5090110
	3168010				3967510		3230652		3799900		5090120
			3855100		3967520		3230682		3830300		5090200
	3200400		3855500		3969010		3230685		3853580		5090210
	3220860		3855700		3969020		3230688		3853600		
	3220862		3855900		3970010		3230712		3853690		5090220
	3220865		3865100		3970020		3230720		3855800		5090300
	3220868		3865990				3243000		3865400		5090310
	3230232		3880000		3971010						5090320
	3230235		3880100		3971020		3249000		3865700		5109600
	3230238				3971110		3249100		3880250		5110080
			3880200		3971120		3250900		3880490		5110140
	3230271		6885320		3971210		3293320		9703690		5110150
	3230272		6885340		3971220		3293360		9703900		
	3230273		6885360		3971430		3293570				5171000
	3230275		6885380		3971440		3293580	657	3224000		5171200
	3230277		6885580		9850500		3293600		3224100		5181000
	3230278		6885690						3224150		5181200
	3230401		6885820	656	3081710		3293690		3224200		5182000

CORRELATION BETWEEN SITC REVISED CLASSIFICATION NUMBERS AND SCHEDULE A COMMODITY NUMBERS--Continued

SITC group	Schedule A number	SITC group	Schedule A number	SITC group	Schedule A number	SITC group	Schedule A number	SITC group	Schedule A number	SITC group	Schedule A number
661	5182500	664	5200300-	664	5200810-	664	5290160	666	5373320	672	6042014
Con.	5520060		5200308	Con.	5200818	Con.	5290180	Con.	5373323	Con.	6042050
			5200310-		5200820-		5290190		5374250		6042054
662	5380530		5200318		5200828		5290230		5374253		6042100
	5380540		5200320-		5220000		5290300		5374400		6042104
	5380550		5200328		5220005				5374500		
	5380560		5200330-				5290510				6042350
	5380570		5200338		5220010		5290550	667	5110270		6042354
	5380580				5220015		5290600		5110290		6042450
	5380710		5200340-		5220020		5290700		5120500		6042454
	5380720		5200348		5220025		5290900		5120610		6042550
			5200350-		5220040		9650400		5120650		6042554
	5380810		5200358		5220045				5420710		6042650
	5380820		5200360-		5220050	665	5260000		5420730		6042654
	5380910		5200368		5220055		5260050		5950000		
	5380912		5200370-				5260070		5951100		6042750
	5380920		5200378		5220100		5260091				6042754
	5380922				5220105		5260095		5951200		6042850
	5380990		5200380-		5220110		5260100		5953500		6042854
	5390100		5200388		5220115		5260103		5953900		6092600
			5200390-		5220120				5954300		6092604
	5390200		5200398		5220125		5260110		5954590		
	5390300		5200440-		5220130		5260113		5955000	673	6005000
	5390450		5200448		5220135		5260130		5955300		6005100
	5390600		5200460-				5260150		5955600		6005200
	5390700		5200468		5220200		5260210		5956600		6005300
	5420180				5220205		5260250		5958200		6005400
	6301500		5200480-		5220210		5260260				6005500
	6301700		5200488		5220215			671	5470510		6005520
			5200500-		5220220		5260270		6002000		6005600
663	5110200		5200508		5220225		5271700		6002100		6005700
	5193600		5200520-		5230000		5271800		6003000		
	5193900		5200528		5230005		5272100		6003800		6008000-
	5360100		5200530-				5272350		6212100		6008024
	5360900		5200538		5230100		5272500		6212200		6008100-
	5374600				5230105		5276200				6008124
	5374603		5200540-		5230200				6212300		6008200-
	5380510		5200548		5230205		5276400		6212820		6008224
			5200550-		5240040		5278100		6214000		6008300-
	5380520		5200558		5240045		5278140		6214100		6008324
	5393000		5200560-		5240060		5278240		6225000		
	5395900		5200568		5240065		5278320		6225100		6008400-
	5420200		5200570-				5278500		6225200		6008424
	5420210		5200578		5240070		5278520				6008500-
	5420250				5240075				6225300		6008524
	5420740		5200590-		5240080		5278540		6225600		6008600-
	5464200		5200598		5240085		5278600		6226100		6008624
			5200660-		5240160		5278620		6226800		6008700-
	5464500		5200668		5240165		5278760		6226900		6008724
	5466400		5200670-		5240190		5278780		6233700		
	5466800		5200678		5240195		5278950		6250050		6008800
	5470010		5200680-								6008801
	5470020		5200688		5240300	666	5350010		6250070		6008802
	5470200				5240305		5350020		6250300		6008803
	5470250		5200690-		5240310		5350030		6250350		6008805
	5470300		5200698		5240315		5350040		6250400		6008810
			5200700-		5240320		5350050		6250420		6008811
	5470330		5200708		5240325		5350060		6250440		6008812
	5470400		5200710-		5240400		5360500		6250460		6008813
	5520080		5200718		5240405		5360503		6250480		6008815
	5520090		5200720-								6008820
	5520500		5200728		5250300		5360600	672	6022100-		6008824
	5520800				5250400		5360603		6022124		6010050
	5520900		5200760-		5275000		5370100		6022200-		6010054
	5540800		5200768		5278840		5370210		6022224		6010200-
			5200770-		5278860		5370220		6022300-		6010224
			5200778		5278880		5370223		6022324		
	5540940		5200780-		5290020		5370300		6022400-		6010300-
	5561000		5200788		5290080		5373200		6022424		6010324
	5564000		5200790-								6010400-
	5564200		5200798		5290090		5373203		6022500-		6010424
	5712400		5200800-		5290120		5373220		6022524		6036300-
	5712500		5200808		5290130		5373223		6042010		6036334

CORRELATION BETWEEN SITC REVISED CLASSIFICATION NUMBERS AND SCHEDULE A COMMODITY NUMBERS—Continued

SITC group	Schedule A number	SITC group	Schedule A number	SITC group	Schedule A number	SITC group	Schedule A number	SITC group	Schedule A number	SITC group	Schedule A number
673 Con.	6036700-6036734	674 Con.	6056300-6056334	675 Con.	6111000-6111024	678 Con.	6092950	685 Con.	6505000	693 Con.	6098000
	6036800-6036834		6056400-6056434		6111200-6111224	679	6113100		6506100		6098004
	6036900-6036934		6056500-6056534		6111300-6111324		6113104		6506500		6098100
	6044000				6111400-		6113200		6507100		6098104
	6044004		6056600-6056634		6111424		6113204		6507300		6100140
	6044200		6056700-		6111500-		6113300		6509000		6100144
	6044204		6056734		6111524		6113400	686	6558200		6100150
	6044350		6056800-		6111600-		6113404		6559000		6100154
	6044354		6056834		6111624		6113700		6559100		6100160
	6044500-		6057000-		6111800-		6113704		6559200		6100164
	6044514		6057034		6111824		6113800	687	6551300		6100200
	6044600				6111900-		6113804		6551900		6100204
	6044604		6057100-6057134		6111924		6113900		6790710		6100430
	6044700		6057200-	676	6090100	681	6823000	688	6250650		6100434
	6044704		6057234		6090104		6824000				6100440
	6044800		6057300-		6090400		6824100	689	6212650		6100444
	6044804		6057334		6090404		6825000		6212840		6100520
	6081020		6057400-		6090500		6826000		6215400		6100524
	6081024		6057434		6090504		6826100		6215700		6100700
	6081040					682	6401700		6226300		6100710
	6081044		6057500-6057534	677	6094000-6094024		6401800		6233300	694	6100720
	6081050		6057600		6094100-		6416100		6233850		6112000
	6081054		6057601		6094124		6417100		6250250		6112100
	6081060		6057602		6094200-		6418300		6250580		6112200
	6081064		6057605		6094224		6420100		6250600		6112300
	6081300		6057610-		6094300		6420200		6250610		6112400
	6081304		6057634		6094301		6430010		6250620		6112500
674	6038000-6038034		6060100 6060300		6094302		6430020		6250630		6112700
	6038100-6038134	675	6095100		6094305		6430030		6250660		6112800
	6038200-6038234		6095101		6094320		6430040		6250695		6112810
	6038300-6038334		6095105		6094324		6430050		6250699		6112900
	6038400-6038434		6095110		6094900		6430080		6250890		6200500
	6038500-6038534		6095111		6094904		6430089		6250990		6200510
	6039700		6095115		6100510		6458020		6651000		6200520
	6053000-6053034		6095120		6100514		6458050		6651100		6200530
	6053100-6053134		6095124		7890400		6458200		6661000		6200540
	6053200-6053234		6095200-6095224	678	6091020		6458300		6740060		6200820
	6053300-6053334		6095300		6091024		6458450		6760030		6200980
	6053400-6053434		6095301		6091040		6458600		6760040	695	6790840
	6053500-6053534		6095305		6091044		6458609		6760310		5470120
	6053600-6053634		6095310		6091120		6459000		6760320		6118000
	6053700-6053734		6095311		6091124		6459009		6760330		6118100
	6056000-6056034		6095315		6091140		6459100		6760340		6118200
	6056100-6056134		6095320		6091144		6459200		6790573		6130910
	6056200-6056234		6095324		6091200		6459600		6790575		6130930
			6095400-6095424		6092030		6459700		6790580		6150000
			6095500-6095524		6092034	683	6542000		6790590		6150100
			6095600-6095624		6092050		6544300		6790600		6150170
			6095700-		6092054		6544310		6790604		6150180
			6095724		6092060		6544500		6790610		6150220
			6095800-6095824		6092064		6544510		6790620		6150250
			6110500		6092070		6760150		6790800		6150310
			6110520		6092074	684	6226600		6790804		6150320
			6110900		6092080		6302100		6790809		6150330
			6110920		6092084		6303200				6150340
					6092700		6303400	691	6081200		6150430
					6092704		6303600		6081204		6150440
					6092800		6305000				6150465
					6092801		6305320	692	6115000		6150485
					6092802		6305340		6115004		6150500
					6092805		6305400		6790740		6150550
							6305500				6150590
						685	6504000	693	6093000		6150610
									6097000		6150620

CORRELATION BETWEEN SITC REVISED CLASSIFICATION NUMBERS AND SCHEDULE A COMMODITY NUMBERS—Continued

SITC group	Schedule A number	SITC group	Schedule A number	SITC group	Schedule A number	SITC group	Schedule A number	SITC group	Schedule A number	SITC group	Schedule A number
695 Con.	6150630	696 Con.	6130727	698 Con.	6162900	698 Con.	5790545	712 Con.	7890025	717 Con.	7501670
	6150660		6130731		6200010		6790650		7890030		7501700
	6150680		6130734		6200050		6790660		7890075		7501900
			6130737		6200060		6790665		7890085		7502000
	6150692		6130741		6200160		6790670		7890090		7503000
	6150694		6130744				6790683		7890095		7508000
	6150700		6130747		6200200				7890100		7508500
	6150730		6130751		6200210		6790684		7890290		7508900
	6150740		6130754		6200410		6790690				7515000
	6150790				6200420		6790705	714	7785100		
	6150795		6130757		6200430		6790730		7785300		7515100
			6130761		6200440		6790750		7785500		7515210
	6150800		6130764		6200450		6790930		7786100		7515290
	6150840		6130767		6200460		6790960		7786300		7515300
	6150875		6130771				6790970		7786400		7515450
	6150885		6130774		6200470		6790980		7786432		7515490
	6150950		6130777		6200480				7786434		7515500
	6150975		6130781		6200490		6790990		7786435		7515600
	6458700				6200600		6850025		7786500		
			6130784		6200620		6850065				7515700
696	6117000		6130787		6200710		6850095		7786600		7515800
	6117100		6130791		6200720		6850190		7786700		7515850
	6117200		6130795		6200730		6872000		7786800		7515900
	6117300		6130811				6872500		7786820		7550100
	6117400		6130814		6200740		7090525		7786910		7550320
	6117500		6130817		6200750		9990440		7786920		7550350
	6117600		6130821		6200760				7800232		7550520
	6117700				6200770	711	6092900		7800234		
			6130824		6200780		6092904		7800236		7550550
	6117800		6130831		6200790		7110000		7800240		7550800
	6117900		6130834		6200800		7110010				7550900
	6118300		6130837		6200805		7110090	715	7400510		7781200
	6118400		6130839				7110150		7400525		
	6118500		6130844		6200810		7110200		7400535	718	6130920
	6118600		6130847		6200995		7110230		7400545		7781810
	6118700		6130849		6305900		7110250		7400555		7781820
	6118800				6430100				7400565		7800150
			6130851		6458750		7110290		7400575		7800180
	6120000		6130870		6458850		7110300				7800220
	6120020		6130880		6458900		7110330		7400595		7800250
	6120030		6130900		6459300		7110350		7400597		7800260
	6120040						7110390		7400599		7800270
	6120050	697	5470520		6459500		7110400		7400910		
	6120060		5470530		6459900		7110500		7400990		7800300
	6120070		6130792		6509900		7110530		7410000		7800322
	6120110		6141000		6544900		7110550		7410100		7800325
			6200900		6559900						7800400
	6120120		6200910		6790010		7110590	717	6097100		7800405
	6120130		6200920		6790020		7800950		6097200		7800407
	6120140		6200950		6790050		7910620		6100020		7800409
	6120170						7910650		6100024		7800500
	6120200		6200955		6790070		7910680		6100450		7800520
	6130600		6200965		6790150		7910700		6100454		
	6130610		6304000		6790160		7925600		6162200		7800530
	6130620		6430090		6790170		7925700		6162400		7800540
			6900342		6790200		7925800				7800590
	6130630		6900346		6790220				6162500		7800600
	6130640		6900350		6790225	712	7720200		6162600		7800640
	6130650		6900390		6790310		7720300		7495000		7800820
	6130660						7720400		7495100		7800830
	6130675	698	6092500		6790330		7720600		7495400		7802000
	6130680		6092504		6790340		7800100		7495500		9850610
	6130690		6100030		6790350		7850000		7495800		
	6130703		6100790		6790360		7860200		7495900	719	6790370
			6112600		6790470		7860500				6790380
	6130706		6116200		6790490				7501100		6790390
	6130709		6116204		6790500		7870200		7501300		7070050
	6130712		6161000		6790515		7870500		7501410		7070200
	6130715						7870900		7501430		7690020
	6130718		6162000		6790525		7880400		7501450		7690050
	6130721		6162700		6790530		7890005		7501470		7690100
	6130724		6162800		6790531		7890015		7501650		7690200

CORRELATION BETWEEN SITC REVISED CLASSIFICATION NUMBERS AND SCHEDULE A COMMODITY NUMBERS—Continued

SITC group	Schedule A number	SITC group	Schedule A number	SITC group	Schedule A number	SITC group	Schedule A number	SITC group	Schedule A number	SITC group	Schedule A number
719	7720700	724	7100210	731	7110020	821	4249400	841	0753300	841	3112835
Con.	7720800	Con.	7100230	Con.	7110030	Con.	4249600	Con.	0753400	Con.	3112845
	7781000		7100290		7940250		4249800		0753500		3112855
	7781300		7100370				6200825		0753600		3112865
	7800332		7100390	732	7800695				0753700		3112872
	7800335				7800710	831	0691100		0753800		3112875
	7800338	725	7068000		7800715		0691600		0754000		
	7800340		7068300		7900100		0691800		0754100		3112877
	7800345		7069010		7900200		0692600				3112882
			7069100		7900350		0692700		0754200		3112885
	7800350		7070100		7900500		0692800		0754300		3112887
	7800380		7070260				0692900		0754400		3112888
	7800390		7070500		7900700				0754500		3112889
	7800415		7090450		7900800		6850055		0754600		3112892
	7800418		7090490		7902900		9703400		0754700		3112893
	7800430				7940105		9703700		0754800		
	7800440		7090510		7940108		9800790		2072100		3112894
	7800680		7090520		7940110		9800810				3112895
	7800690		7090530				9800860		3090110		3112896
			7090540	733	7940010				3090120		3112897
	7800700		7090550		7940032	841	0400120		3090810		3112898
	7800730		7090560		7940034		0400121		3090820		3112899
	7800740		7090590		7940035		0400122		3090850		3112990
	7800800		7090850		7940040		0400123		3090870		3113000
	7800840				7940060		0400124		3090910		
	7800852	726	7090610		7940070		0400125		3090920		3113121
	7800855		7090620				0400126				3113122
	7800862		7090700		7940090		0400127		3110010		3113123
	7800865		7090710		7940120				3110020		3113124
					7940200		0400128		3110110		3113126
	7800960	729	5540100		7940270		0400130-		3110120		3113127
	7800970		5540200		7940280		0400622		3110710		3113128
	7800980		5540300		7940290		0401120		3110730		3113129
	7801000		5540450				0401121		3112001		
	7802100		7062000	734	7910150		0401122		3112512		3113140
	7802150		7063200		7910250		0401123				3113145
	7802200		7064300		7910300		0401124		3112520		3113150
	7840990		7064950		7910350				3112530		3113155
			7070240		7910500		0401125		3112540		3113160
722	7090002				7910800		0401126		3112552		3113165
	7090004		7070300				0401127		3112562		3113171
	7090006		7070700	735	7925150		0401128		3112565		3113172
	7090012		7090750		7925250		0401130-		3112567		
	7090014		7090760		7925900		0401244		3112570		3113173
	7090019		7090780		7940170		0402120				3113174
	7090025		7090810		9990400		0402125		3112612		3113176
	7090300		7090872						3112620		3113177
			7090874	812	5273000		0402130-		3112630		3113178
	7090330		7090880		5273100		0402270		3112640		3113179
	7090340				5273200		0500120		3112652		3113181
	7090350		7090992		5273500		0500121		3112662		3113182
	7090370		7090994		5360300		0500122		3112665		
	7090380		7090996		5360400		0500123		3112667		3113211
	7090390		7100030		6141500		0500124				3113213
	7090430		7100170				0500125		3112670		3113215
			7100215		6790290				3112710		3113217
723	5360200		7100270		6790697		0500126		3112725		3113219
	6095000		7100410		6790698		0500127		3112735		3113221
	6095004		7100500		6900320		0500128		3112742		3113223
	6430060				6900325		0500129		3112745		3113225
	9850200		7100970		7090820		0500130-		3112755		
			7800810				0500622		3112765		3113227
724	7090026		9590100	821	3085400		0501120-				3113229
	7090027		9590130		3085450		0501129		3112772		3113231
	7090028		9590160		3085800				3112775		3113233
	7100010		9590190		3085850		0505800		3112777		3113235
	7100050		9590230		4245000		0505850		3112782		3113237
	7100060		9590240		4246100		0505880		3112785		3113239
	7100110				4246300		0699840		3112787		3113241
	7100130	731	6113500				0699890		3112792		
			6113504		4246500		0753000		3112795		3113143
	7100150		6113600		4247000		0753100		3112797		3113245
	7100190		6113604		4249100		0753200		3112825		3113311

CORRELATION BETWEEN SITC REVISED CLASSIFICATION NUMBERS AND SCHEDULE A COMMODITY NUMBERS—Continued

SITC group	Schedule A number	SITC group	Schedule A number	SITC group	Schedule A number	SITC group	Schedule A number	SITC group	Schedule A number	SITC group	Schedule A number
841 Con.	3113313	841 Con.	3113970	841 Con.	3114775	841 Con.	3288000	841 Con.	3641900	841 Con.	3846100
	3113315		3113971		3114780		3288300		3737000		3846150
	3113317		3113972		3114785		3288500		3737200		3846300
	3113319		3113973		3114790		3288890		3737300		3846400
	3113322		3113974								
					3114795		3288900		3737400		3846450
	3113325		3113975		3114800		3291000		3740300		3846500
	3113332		3113979		3114805		3291500		3740500		3846550
	3113352		3113980		3114810		3291600		3742500		3846600
	3113355		3113981		3114815		3292200		3742700		3846650
	3113362		3113982		3114820		3292330		3742900		3846700
	3113365		3113983		3114825		3292360		3742990		3846750
	3113801		3113984		3114830		3292500		3743000		3846900
	3113802		3113985								
					3114835		3292600		3743100		3846950
	3113804		3113986		3114840		3292800		3743400		3850000
	3113805		3113987		3114845		3292900		3743500		3850100
	3113807		3113988		3114850		3635000		3743700		3851000
	3113808		3113989		3114855		3635100		3743900		3851400
	3113820		3113990		3114860		3635610		3746000		3910800
	3113822		3113991		3114865		3635710		3746400		3911900
	3113823		3113992		3114870		3636000		3770250		3912000
	3113825		3113993								
					3114875		3636050		3840004		3912100
	3113826		3113995		3114880		3636200		3840005		3912200
	3113828		3113997		3114882		3636400		3840010		3912300
	3113829		3113998		3114885		3636700		3840020		3912600
	3113831		3113999		3114890		3637000		3840050		3912700
	3113834		3114001		3114895		3637100		3840060		3912800
	3113835		3114002		3114900		3637200		3840070		3913000
	3113837		3114105		3114905		3637300		3840080		3913100
	3113838		3114115								
					3114915		3637400		3840090		3913200
	3113840		3114125		3114925		3637500		3840150		3913300
	3113841		3114135		3114930		3637700		3841000		3913400
	3113843		3114140		3114935		3637750		3841050		3913500
	3113844		3114145		3114940		3637760		3841100		3924300
	3113846		3114155		3114945		3637770		3841200		3925000
	3113847		3114165		3114950		3637840		3841250		3925400
	3113849		3114175		3114955		3637845		3841300		3925500
	3113850		3114180								
					3114960		3637860		3841350		3925900
	3113858		3114185		3114965		3637900		3841400		3927100
	3113859		3114190		3114970		3639300		3841450		3927300
	3113861		3114195		3114975		3639500		3841500		3927500
	3113862		3114205		3118100		3640020		3841550		3927900
	3113865		3114215		3118200		3640030		3841600		3967305
	3113867		3114225		3124100		3640040		3841650		3967310
	3113874		3114230		3124200		3640060		3841700		3967315
	3113876		3114235								
					3134100		3640075		3841750		3967330
	3113877		3114240		3134200		3640080		3841800		3967340
	3113883		3114245		3144100		3640110		3841850		3967350
	3113885		3114255		3144200		3640115		3841900		6884100
	3113886		3114260		3154100		3640120		3845000		6884600
	3113888		3114280		3154200		3640130		3845050		6884890
	3113889		3114285		3158010		3640240		3845100		6885720
	3113891		3114705		3158020		3640260		3845150		
	3113892		3114710							842	0759000
			3114715		3158110		3640400		3845200		0759100
	3113894		3114720		3158120		3640920		3845300		0759200
	3113895		3114725		3159010		3640930		3845400		0759400
	3113897		3114730		3159020		3640935		3845450		0759900
	3113898		3114735		3159110		3640940		3845500		
	3113958		3114740		3159120		3640945		3845600	851	0350300
	3113962		3114745		3160500		3640955		3845650		0350400
	3113965		3114748		3160600		3640980		3845800		0350600
	3113966										0350730
			3114755		3160700		3641100		3845850		0350760
	3113967		3114760		3160800		3641150		3845900		0350800
	3113968		3114765		3160920		3641190		3846000		0350990
	3113969		3114770		3160940		3641600		3846050		0352000

CORRELATION BETWEEN SITC REVISED CLASSIFICATION NUMBERS AND SCHEDULE A COMMODITY NUMBERS—Continued

SITC group	Schedule A number	SITC group	Schedule A number	SITC group	Schedule A number	SITC group	Schedule A number	SITC group	Schedule A number	SITC group	Schedule A number
851	0352300	861	9150170	864	9560000	864	9570710	891	9213400	892	9521800
Con.	0352400	Con.	9150185	Con.	9560010	Con.	9570800	Con.	9213500	Con.	9522000
	0352600		9150187		9560020		9570810		9213600		9522100
	0352710		9150250		9560030		9570900		9213700		9522200
	0352740		9150270		9560040				9214300		
	0352800		9150293		9560050		9570910				9522300
	0352950		9150299				9570950		9214500		9522400
	0352990				9560060		9570960		9214900		9522500
			9160000		9560100		9580000		9215030		9530000
	0364000		9160100		9560110		9590110		9215100		9530010
	0364150		9160200		9560120		9590120		9215200		9530100
	0364300		9160300		9560130		9590140		9215300		9530200
	0364500		9160560		9560140		9590150		9215400		9530340
	0369000		9160580		9560150				9260050		
	0369100		9160900		9560160		9590170				9530350
	0369700		9180015				9590180		9260200		9530520
	0369950				9560200		9590200		9260300		9530540
			9180025		9560210		9590210		9260400		9530600
	0369990		9180030		9560220		9590220		9260500		9530620
	2031010		9180040		9560230		9590250		9260650		9530650
	2031020		9180100		9560240		9590270		9260750		9530820
	2031110		9180220		9560250		9590350		9260820		
	2031120		9180270		9560260				9262050		9530830
	2031130		9180290		9560300		9590360				9530840
	2031150		9180300				9590370		9262100		9530850
	2032100				9560310		9590440		9262200		9530860
	2032110		9590260		9560320		9590450		9262900		9530895
			9590660		9560330		9590460		9280050		9990020
861	3230670		9590760		9560340		9590500		9280150		
	5271100		9590810		9560350		9590510		9280500	893	9740000
	5271400		9590900		9560360		9590520		9280700		9750900
	5171500		9990450		9560500				9990080		9753300
	6150770				9560800		9590530				9753700
	6305800	862	4726230				9590540	892	9500000		9753800
	7800620		4726290		9560810		9590550		9501100		9753900
	7800630		8089600		9560820		9590560		9501500		9850630
			9010000		9560830		9590570		9502200		9850660
	9001010		9010300		9560840		9590580		9503100		9850670
	9001030		9010900		9560850		9590620		9503200		
	9001050				9560860		9590630		9503400	894	2043000
	9001080		9015000		9560900		9590640		9503500		2045000
	9001100		9019400		9560910						2046000
	9001310		9019500				9590650		9503600		3230651
	9001350		9022200		9560920		9590670		9503900		4225300
	9001420		9023000		9560930		9590720		9510040		4280710
			9030100		9560940		9590730		9510300		4280730
	9001440				9560950		9590770		9510305		4280750
	9001500	863	9022700		9560960		9590780		9510315		
	9001600		9025600		9570000		9590790		9510420		4280760
	9001800		9025750		9570010		9590805		9510425		4280770
	9001820		9025900		9570020		9590820				4280780
	9050000		9030000						9510429		4280800
	9050100				9570030	891	7100250		9510430		4280890
	9050900	864	9540115		9570040		7786410		9510440		7940150
			9540155		9570050		7786418		9510470		7940160
	9140200		9540195		9570060		7786420		9510490		9400000
	9140500		9540235		9570070		9034000		9510509		
	9140800		9540275		9570080		9036400		9510520		9400350
	9140900		9540330		9570090		9036600		9510530		9400400
	9145600		9550625		9570100		9200000				9400700
	9145700		9550665						9510540		9410100
	9145930				9570110		9212050		9510570		9410400
	9145940		9550705		9570120		9212090		9510590		9410500
			9550745		9570130		9212200		9510600		9410620
	9145980		9550785		9570140		9212300		9521000		9410700
	9145990		9550830		9570150		9212400		9521100		
	9150085		9550850		9570200		9212700		9521200		9410710
	9150087		9550860		9570250		9212900		9521300		9410720
	9150115		9550900				9213000				9410750
	9150130		9550920		9570400				9521400		9410810
	9150142				9570500		9213100		9521500		9410830
	9150150		9550970		9570600		9213200		9521600		9410843
	9150160		9550985		9570700		9213300		9521700		9410846

CORRELATION BETWEEN SITC REVISED CLASSIFICATION NUMBERS AND SCHEDULE A COMMODITY NUMBERS—Continued

SITC group	Schedule A number	SITC group	Schedule A number	SITC group	Schedule A number	SITC group	Schedule A number	SITC group	Schedule A number	SITC group	Schedule A number
894	9410848	894	9470482	896	9670100	899	0916000	899	9713040	899	9800550
Con.	9410850	Con.	9470485	Con.	9670200		0929900	Con.	9713080	Con.	9800590
	9410860		9470490		9670340		0933000		9713800		9800600
	9410870		9470500		9670360		0972100		9713900		9800650
	9410880		9470510		9670400		0990260		9715000		9800700
	9410910		9470530		9990670		0990280		9715100		9800750
	9410940		9470540				2932500				9800990
	9410970		9470550	897	5956000		2950000		9715900		9820000
	9410980				5956300				9720000		9820030
			9470560		5957000		2950040		9724000		
	9420200		9470570		5957100		2950060		9724100		9820041
	9420300		9470580		6740080		2950090		9724200		9820045
	9420370		9470590		6835200		2950110		9725300		9820049
	9420400		9470600		6836200		3692000		9730000		9820050
	9420470		9473000		6845150		3693000				9820100
	9420540		9510030				3693900		9730040		9820110
	9420550		9990050		6845190		3900300		9730090		9830000
	9420560				6845550				9730200		9850110
	9420570	895	8089500		6845590		3900400		9730210		9850250
			9780100		6845940		3900500		9730300		
	9420850		9780230		6850045		3900600		9730310		9850801
	9420590		9780260		6850145		3900700		9730320		9850802
	9433300		9780270		6850200		3900800		9730330		9850803-
	9433400		9780280		6872800		3902100				9850819
	9433900		9780290				3902550		9730600		9850890
	9434000		9780300		6872900		3902600		9730610		9850910
	9439130		9780400		6881000				9730790		9850930
	9439350				6881100		3902900		9730800		9850950
	9439500		9780700		6881200		3903300		9730900		9850990
			9790000		6882000		3903480		9730990		9990300
	9439670		9790100		6882100		3903550		9760000		
	9439700		9790200		6900000		3903950		9760400	931	7110700
	9439800		9790300		6900010		3906700				9850680
	9439950		9790550				3906800		9760500		9850700
	9439960		9790600		6900060		3906920		9760900		9850730
	9439970				6900140				9766000		9910000
	9439990		9790800		6900150		3906940		9770000		9912100
	9470000		9850400		6900200		3965100		9771000		9919200
	9470010		9850440		6900240		3965300		9771130		9919300
					6900250		3965360		9771200		
	9470020	896	0980300		6900490		3965500		9800000		9919400
	9470030		9610000		6900510		3965900				9919800
	9470070		9620000				4075000		9800010		9919900
	9470080		9620100		6900550		4221000		9800160		9920500
	9470110		9620200		9700000				9800190		9920900
	9470120		9620300		9701610		4221200		9800200		9925000
	9470130		9620400		9701660		4221500		9800250		9990750
	9470140				9701720		4221900		9800290		
	9470400		9623100		9701730		6790561		9800320	951	6130960
	9470410		9623800		9701740		6790563		9800340		8693200
			9626000		9701750		6790566				8693300
	9470420		9640000						9800350		8695000
	9470430		9640700		9702000		6850020		9800390		9477000
	9470440		9640900		9702100		6850120		9800410		9990430
	9470450		9650000		9702200		9710000		9800490		
	9470460		9650100		9702300		9710100		9800520	961	6740070
	9470470		9670000		9800940		9713030		9800540	990	9999500

GENERAL EXPLANATION

COVERAGE

Types of Shipments Included

The import statistics include government as well as nongovernment shipments of merchandise from foreign countries to the United States. However, American goods returned by the United States armed forces for their own use are excluded. Shipments into the United States from Puerto Rico and from the United States territories and possessions and shipments between the territories and possessions and between Puerto Rico and the territories and possessions are not reported as United States imports, but imports into Puerto Rico from foreign countries are considered to be United States imports and are included in this report. Merchandise shipped under Customs custody through the United States in transit from one foreign country to another is not reported as imports. In general, the import statistics are a complete record of the physical movement of merchandise into the United States from foreign countries (except for intransit shipments), but there are some exclusions of items of relatively small importance in terms of total value, such as personal and household effects.

Imports for consumption shown in this report consist of merchandise entered into United States consumption channels, i.e., merchandise released from Customs custody immediately upon arrival, merchandise entered into bonded manufacturing warehouses (other than smelting and refining warehouse), merchandise withdrawn from bonded storage warehouse for release into domestic consumption channels, and imported ores and crude metals which have been processed in bonded smelting warehouse.

Monthly Coverage

It is the objective of the compiling procedures, insofar as practical, to include shipments in the imports for consumption statistics for the month of import which, in general, is based on the date of filing of the consumption entry or warehouse withdrawal document.[1] However, because of processing problems, there has always been a carry-over of a small percentage of items from the proper month to a subsequent month (usually the month immediately following). The amount of this carry-over was increased a few years ago in order to take advantage of early release dates made possible with the use of electronic equipment.

RELATED INFORMATION

Information is also compiled for general imports, which represent total arrivals of imported goods (except for intransit shipments), i.e., merchandise released from Customs custody immediately upon arrival plus merchandise entered into bonded storage warehouse, bonded manufacturing warehouse, and bonded smelting and refining warehouse immediately upon arrival. General import figures covering total trade, country totals and Customs district totals are published monthly. General import commodity statistics are not published but are available for reference purposes.

Trade between the United States, Puerto Rico and United States possessions (not included as United States imports) is presented separately in Report No. FT 800. Statistics on the movement of intransit merchandise arriving at or leaving the United States by vessel (not included in this report) are also compiled and presented in summary form in Report No. FT 985. In addition, transportation statistics (showing shipping weight as well as value information) are compiled covering that part of general imports of merchandise which arrives by vessel. Summary vessel transportation statistics for both imports and exports are presented in Report No. FT 985. Effective with statistics for January 1962, information is being compiled on United States general imports of merchandise by air. These data are published in Reports FT 380, FT 390 and FT 986. A more complete description of the coverage and presentation of the various types of statistics mentioned above will be found in the introductions to the specified reports.

SOURCE OF INFORMATION

The source of information for all of the imports included in this report is the import entry and warehouse withdrawal forms which importers are required to file with Collectors of Customs. Effective January 1, 1962, statistical factors of country of origin, net quantity, value, and commodity classification are verified or corrected as necessary by Customs examiners on all formal consumption and warehouse entries.[2] This verification of statistical data is made at the time the examiner reviews invoices and samples of merchandise for duty and other Customs purposes, and the statistical copy of the entry is

---

[1] For shipments by vessel, merchandise is not included in the statistics prior to the date of formal entrance of the vessel (i.e., the date of the inward Customs manifest for the vessel).

[2] For information on the effects of examiner verification see the article entitled "Level of Accuracy in Import Statistics" in the October 1961 issue of this report.

corrected by the examiner at that time if he finds that it does not accurately reflect the information called for by the statistical requirements.

Information on warehouse withdrawals, which account for approximately 10 percent of the total value of imports for consumption, while not subject to the examiner verification procedure directly, should be improved indirectly (due to "education" of importers/brokers) by the verification of the warehouse entries to which they correspond.

VALUATION

The dollar value in the import statistics is defined generally as the market value in the foreign country, excluding the United States import duties, ocean freight and marine insurance.

COUNTRY OF ORIGIN

(a) Country Definitions - Economic. The country reported in the statistics as the country of origin is defined as the country where the merchandise was grown, mined, or manufactured. In instances where it is known that the country of origin cannot be determined, the transactions are credited to the country of shipment. (For individual Schedule A commodities, such countries are footnoted in Report No. FT 110, United States Imports of Merchandise for Consumption, Commodity by Country of Origin.) At the end of this report, following the statistics for individual countries, the country designation "Unidentified Countries" (arbitrary country code 998 in import tabulations) is shown. This designation is used to reflect imports from countries which could not be identified because of illegible reporting on import entries for low-valued shipments and certain imports of thorium from countries which, for security reasons, can not be identified by name. The totals shown under "Unidentified Countries" are excluded from the other country and country by SITC group totals in this report.

(b) Country Definitions - Geographic. The geographic definitions of countries reported are shown in Schedule C, Classification of Country Designations Used in Compiling the United States Foreign Trade Statistics. Schedule C shows the descriptions of the countries, adjacent provinces, territories, islands, or other areas considered a part of each country for statistical purposes. It is published as part of Schedule A (see "SITC Commodity Group Information," below). A separate edition is also available free upon request to the Bureau of the Census. In this report countries are listed according to continents, in sequence within each continent from north to south and west to east, in accordance with their arrangement in Schedule C. The Table of Contents of this report, which lists the countries in Schedule C order, will assist in locating the data for individual countries. The omission of a country name from this report indicates that there were no formal entry shipments valued $100 or over included in the statistics for the country and no low-valued shipments from the country were selected in the one-percent sample. See "Low-valued shipments in country totals on estimated basis" below.

(c) Low-valued shipments in country totals on estimated basis. The country totals in this report include data on an estimated basis for imports valued under $100 reported on formal entries and imports (under $250) reported on informal entries. (See discussion below under "SITC Commodity Group Information.") For any country where the low-value estimate may make up a significant portion of the country total, the sampling variability of the estimate may need to be considered in connection with the reliability of the country total. The estimates are shown in this report under the arbitrary SITC group code 990 "LOW DOLLAR VALUE EST" for each country. The extent to which the estimates might not agree with a complete tabulation of the shipments depends on the number of documents which fall in the sample. This is the number at the left of the value figure for the group 990 estimate in this report. It is followed by two asterisks for ready identification. This number can be used in conjunction with the following table to obtain an estimate of the sampling variability on a two times out of three basis.

The table below indicates the degree of reliability to be attached to a specified value.

If the number of documents indicated from the sample is:	Then the chances are better than 2 out of 3 that a complete tabulation would have resulted in a value figure between	
	The specified estimate reduced by[1]	And the specified estimate increased by
0	0	21,840
1	9,840	27,240
2	15,360	31,320
3	19,440	34,560
4	22,800	37,560
5	25,680	40,080
6	28,320	42,480
7	30,720	44,760
8	32,880	46,800
9	35,040	48,720
10	36,960	50,640
11	38,760	52,440
12	40,560	54,120
13	42,360	55,680
14	43,920	57,240
15	45,480	58,800
16	47,040	60,240
17	48,480	61,680
18	49,920	63,120
19	51,360	64,440
20-24	55,200	68,400
25-29	60,000	75,000
30-34	66,000	84,000
35-39	72,000	90,000
40-49	79,800	99,000
50-59	87,600	108,000
60-69	96,000	116,400
70-79	102,000	120,000
80-89	108,000	121,200
90-99	113,640	125,520
100-124	127,680	139,560
125-149	140,400	152,280
150-174	152,160	164,040
175-199	162,960	174,960
200-249	183,000	194,760
250-299	200,880	212,880
300-399	232,920	244,800
[2]400-499	261,120	273,000

[1]The actual value of shipments cannot be less than 1/100 of the estimated amount shown in the report. Figures in this column can be ignored if use of them for a particular total would bring the lower limit below 1/100 of the estimate.

[2]If the number of documents in the sample is greater than 499, sampling variability for the estimates of the low valued shipments will generally be less than 7 percent.

The following will illustrate the use of the table.

Suppose an estimated value of $310,800 is based on 45 documents in the sample. Referring to the line 40-49, one notes the values $79,800 and $99,000. This means that the chances are better than 2 out of 3 that a complete tabulation would have resulted in a figure between $231,000 ($310,800 reduced by $79,800) and $409,800 ($310,800 increased by $99,000). Similarly, a country total of $15,957,189 which represents a total of $15,559,689 for the fully compiled data plus an estimate of $397,500 for group 990 based upon 75 shipments in the sample would be between $15,855,189 ($15,957,189 reduced by $102,000) and $16,077,189 ($15,957,189 increased by $120,000).

In the event a user desires to combine 2 or more figures which are estimated values, or which include estimated values, the variability of the combined total can be determined by merely adding the sample size for each estimated value and then referring to the line on the reliability table applicable to the combined sample size.

In order that users may always be informed of the amount of the LOW DOLLAR VALUE EST for each country, this group is always shown separately and is not subject to the combining procedure which applies to other groups when values are less than $10,000. (See "SITC Commodity Group Information," below.) The omission of an estimate of the low valued shipments for any country indicates that there were no low valued import shipments appearing in the 1 percent document sample for the country, and no estimate of low-valued shipments is included in the country total. This does not necessarily mean that low valued imports were not made.

SITC COMMODITY GROUP INFORMATION

(a) Commodity information summarized into SITC groups. Effective with the statistics for January 1963, the commodity information in this report is presented in terms of the Standard International Trade Classification, Revised. This commodity information, in SITC section by SITC group order, represents the summarization of data originally compiled according to the classifications in Schedule A, Statistical Classification of Commodities Imported into the United States. The table beginning on page 8 of this report shows the SITC section and group codes and their descriptions, along with import value totals for these classifications. This table replaces the table containing commodity group and subgroup information which appeared in previous issues of this report. The January 1963 issue of this report also contains lists showing the correlation between the SITC and Schedule A classes in the following arrangements: (a) in Schedule A commodity number order showing the SITC group code for each Schedule A number and (b) in the order of the SITC group codes showing the Schedule A commodity numbers included in the SITC groups. It should be noted that in relating the Schedule

A classifications to the Standard International Trade Classification there were instances where, because of differences in these two classification systems, it was necessary to assign some Schedule A commodity numbers to SITC groups on the basis of judgment. In some cases a Schedule A commodity number includes items which should be classified in two or more SITC codes. In such cases the assignment of the SITC group code was made on the basis of the composition of the Schedule A classification with a judgment of its principal content. As a result, there are some SITC codes to which no Schedule A commodity numbers have been assigned. In addition, there are some SITC codes which may be either overcounted or undercounted. In terms of the dollar value of the trade in the three-digit SITC groups, the overcounting or undercounting is not believed to be important. Copies of the above-mentioned correlation lists and the table containing SITC section and group codes and descriptions (but without the value data) may be obtained from the Bureau of the Census.

Some of the SITC group descriptions in this report are necessarily abbreviated to save printing costs. For further definition of the SITC groups, reference should be made to the Standard International Trade Classification, Revised (United Nations, New York, 1961 - Series M., No. 34). For definition of individual Schedule A commodity classifications included in the SITC groups, reference should be made to Schedule A.

(b) Data on SITC basis for periods prior to 1963. With the change in presentation of commodity information in terms of SITC classifications, users of the statistics may wish to have information for periods prior to 1963 arranged in terms of the SITC, in order to make comparisons between the 1963 statistics and those for earlier periods. For 1962, publications have been prepared containing monthly and annual value totals in SITC section by SITC group by country of origin arrangement and in country by SITC section by SITC group arrangement. The monthly and annual data are presented in separate publications. These publications also contain correlation lists in Schedule A commodity number by SITC group arrangement and in SITC group by Schedule A commodity number arrangement. In addition, monthly and annual data in SITC group by Schedule A commodity number by country arrangement are contained in machine tabulations which are available for use at principal reference locations. The 1962 monthly data in the publication and in the machine tabulation do not include any revisions made subsequent to the release of the original monthly statistics but revisions to these statistics are presented as a supplement. The 1962 annual data in the publication and in the machine tabulation reflect all revisions published with the 1962 monthly statistics. Additional information regarding these 1962 statistics in SITC arrangement and information concerning the availability of data for prior periods in terms of the SITC classifications may be obtained from the Bureau of the Census.

(c) SITC groups less than $10,000 not shown separately. To save printing costs, complete country by SITC group information is not shown in this report. For each country, separate information is shown only for those SITC groups whose individual totals for that country during the period covered by the report were $10,000 or more. Imports from each country of commodities falling in groups with individual totals of less than $10,000 for that country are presented as a combined total for each SITC section. Individual SITC group information for imports reported in these combined totals will be supplied upon request. A charge may be made to cover the cost of preparing this detailed information. The omission of an SITC group under any country indicates no imports from that country or imports valued less than $10,000, with the exception of those SITC groups for which statistics are not compiled or shown separately. (See "Commodity information summarized into SITC groups" above and the SITC/Schedule A correlation lists.)

(d) Low-value shipments excluded from SITC commodity group data. Effective January 1958 through December 1962, the commodity subgroups which were shown in this report (with the exception of subgroup 990, "LOW DOLLAR VALUE EST") excluded information on imports valued under $100 reported on formal immediate consumption entries and imports reported on informal entries (by definition, valued not more than $250). Effective January 1963, the individual SITC commodity groups (except group 990) also exclude data on the above-mentioned types of shipments and, in addition, they exclude data on warehouse withdrawals for consumption valued under $100. It follows that the import statistics for the individual SITC groups (other than group 990) are undercounted to the extent that shipments of the commodity are made in lots which are excluded from the commodity statistics under this policy. The total value so excluded from the individual groups amounts to about one percent of the monthly import total. The estimates are shown for each country under group code 990, "LOW DOLLAR VALUE EST," and are included in the Section 9 total, the country total and the over-all

import total in this report. Although subject to considerable sampling variability (see further explanation under "Country of Origin," above), these estimates may be of interest as a rough guide to the general magnitude of the effect which the exclusion of the items has on the SITC group data for individual countries.

Descriptions of the special handling of low-valued shipments in effect prior to January 1958 are included in the publications for those periods. The January 1958 through December 1961 issues of this report contain a discussion of the effect on statistics of the changes made in January 1958 in the handling of low-valued shipments, and a brief summary of the handling in earlier periods.

SOURCES OF FURTHER INFORMATION ABOUT IMPORT STATISTICS

A complete discussion of the compilation procedures and coverage for import statistics will be found in the Foreword to the latest edition of Foreign Commerce and Navigation of the United States. (Copies are available for reference at public libraries.) A Catalog of United States Foreign Trade Statistical Publications is also available. Supplementary information and explanations of interest to users of foreign trade statistics (such as announcements of changes in types of shipments covered by current statistics, unusual shipments, problems of valuation and classification, changes in statistical procedures, etc.) which were formerly included in a separate publication, Foreign Trade Statistics Notes, are now being included in current issues of this report and other statistical publications, or in special announcements accompanying the regular publications. Copies of such announcements are also attached to reference copies of tabulations, where appropriate. Data in this report are available for reference purposes prior to the publication of the report or may be obtained in advance of publication on payment of the cost of a special report. Reports providing additional detail compiled but not published can be obtained on a cost basis. For free copies of the catalog or for further information regarding reference copies of tabulations or the availability of special reports, request should be made to the Bureau of the Census.

Continent and Country	Page No.
IMPORTS OF MERCHANDISE FOR CONSUMPTION BY SITC SECTION BY SITC GROUP	9
NORTH AMERICA	14
Greenland	14
Canada (including Newfoundland and Labrador)	14
Miquelon and St. Pierre Islands	15
Mexico	15
Guatemala	15
British Honduras	15
El Salvador	15
Honduras	16
Nicaragua	16
Costa Rica	16
Republic of Panama	16
Canal Zone	16
Bermuda	16
Bahamas	16
Cuba	16
Jamaica	17
Haiti	17
Dominican Republic	17
Leeward and Windward Islands	17
Barbados	17
Trinidad and Tobago	18
Netherlands Antilles	18
French West Indies	18
SOUTH AMERICA	18
Colombia	18
Venezuela	18
British Guiana	19
Surinam	19
French Guiana	NT
Ecuador	19
Peru	19
Bolivia	19
Chile	20
Brazil	20
Paraguay	20
Uruguay	20
Argentina	20
Falkland Islands	NT
EUROPE	21
Iceland	21
Sweden	21
Norway	21
Denmark	22
United Kingdom	22
Ireland (Eire)	23
Netherlands	23
Belgium and Luxembourg	24
France	25
West Germany	25
East Germany	26
Austria	26
Czechoslovakia	27
Hungary	27
Switzerland	27
Finland	28
Estonia	NT
Latvia	NT
Lithuania	NT
Poland and Danzig	28
Union of Soviet Socialist Republics	28
Azores	28
Spain	28
Portugal	29
Gibraltar	NT
Malta and Gozo	29
Italy	29
Free Territory of Trieste	30
Yugoslavia	30
Albania	30
Greece	30
Rumania	31
Bulgaria	31
Turkey	31
Cyprus	31

Continent and Country	Page No.
ASIA	31
Syrian Arab Republic	31
Lebanon	31
Iraq (Mesopotamia)	31
Iran (Persia)	32
Israel	32
Palestine	NT
Jordan	32
Kuwait	32
Saudi Arabia	32
Arabia Peninsula States, n.e.c	32
Aden	32
State of Bahrein	32
Afghanistan	32
India	33
Goa, Damao, and Diu	NT
Pakistan	33
Nepal	NT
Ceylon	33
Burma	33
Thailand (Siam)	33
Viet-Nam	33
Laos	NT
Cambodia	34
Federation of Malaya	34
State of Singapore; British Borneo	34
Republic of Indonesia	34
Republic of Philippines	34
Macao (Macau)	34
Southern and Southeastern Asia, n.e.c	NT
China (including Manchuria)	35
Outer Mongolia	35
North Korea	NT
Republic of Korea	35
Hong Kong	35
Taiwan (Formosa)	35
Japan	36
Nansei and Nanpo Islands, n.e.c	36
AUSTRALIA AND OCEANIA	37
Australia	37
New Guinea	37
New Zealand and Western Samoa	37
British Western Pacific Islands	37
French Pacific Islands	37
Trust Territory of the Pacific Islands	NT
AFRICA	38
Morocco	38
Algeria	38
Tunisia	38
Libya	38
United Arab Republic (Egypt)	38
Sudan	38
Canary Islands	38
Spanish Africa, n.e.c	38
Federal Republic of Cameroon	38
Western Equatorial Africa, n.e.c	38
Western Africa, n.e.c	38
Ghana	39
Federation of Nigeria	39
British West Africa and Sierra Leone	39
Madeira Islands	39
Angola	39
Western Portuguese Africa, n.e.c	39
Liberia	39
Republic of the Congo and Ruanda-Urundi	39
Somali Republic	39
Ethiopia (Abyssinia)	39
French Somaliland	NT
Seychelles and Dependencies	40
Mauritius and Dependencies	40
British East Africa and Tanganyika	40
Mozambique	40
Malagasy Republic	40
Republic of South Africa	40
Rhodesia and Nyasaland	40
UNIDENTIFIED CONTINENTS[1]	41
Unidentified countries[1]	41

NT - No Transactions.
[1]Countries which could not be identified.

IMPORTS OF MERCHANDISE FOR CONSUMPTION BY SITC SECTION BY SITC GROUP

SITC group code	SITC section and group description	Value (dollars)
	TOTAL IMPORTS OF MERCHANDISE FOR CONSUMPTION	1,139,227,411
	SITC SECTION 0—FOOD AND LIVE ANIMALS	190,829,548
001	Live animals	(1)
002	Live animals chiefly for food	12,342,505
003	Live animals, n.e.s	1,081,658
011	Meat, fresh, chilled or frozen	20,193,215
012	Meat, dried, salted or smoked, whether or not in airtight containers	1,278,454
013	Meat in airtight containers, n.e.s. and meat preparations, whether or not in airtight containers	7,751,223
022	Milk and cream	320,473
023	Butter	17,486
024	Cheese and curd	1,484,083
025	Eggs	235,039
031	Fish, fresh and simply preserved (including crustacea and molluscs)[2]	23,060,602
032	Fish, in airtight containers, n.e.s. and fish preparations, whether or not in airtight containers (including crustacea and molluscs)	5,070,257
041	Wheat (including spelt) and meslin, unmilled	921,750
042	Rice	100
043	Barley, unmilled	253,897
044	Maize (corn), unmilled	104,628
045	Cereals, unmilled, other than wheat, rice, barley and maize	393,578
046	Meal and flour of wheat or of meslin (including groats)[2]	576
047	Meal and flour of cereals, except meal and flour of wheat or of meslin	6,090
048	Cereal preparations and preparations of flour and starch of fruits and vegetables (not including industrial starches in 599)[2]	1,026,909
051	Fruit, fresh, and nuts (not including oil nuts), fresh or dried	12,019,914
052	Dried fruit (including artificially dehydrated)	398,596
053	Fruit, preserved and fruit preparations	1,619,197
054	Vegetables, fresh, frozen or simply preserved (including dried leguminous vegetables); roots, tubers and other edible vegetable products, n.e.s., fresh or dried	8,801,798
055	Vegetables, roots and tubers, preserved or prepared, n.e.s., whether or not in airtight containers	2,534,147
061	Sugar, (molasses), and honey (and sugar syrups, n.e.s.)[2]	19,912,045
062	Sugar confectionery and other sugar preparations (except chocolate confectionery)	654,214
071	Coffee	49,186,435
072	Cocoa	9,584,873
073	Chocolate and other food preparations containing cocoa or chocolate, n.e.s.	403,729
074	Tea and maté	3,452,607
075	Spices	2,388,422
081	Feeding-stuff for animals (not including unmilled cereals)	3,299,801
091	(Lard, poultry fat), margarine and shortening[2]	603,659
099	Food preparations, n.e.s	427,588
	SITC SECTION 1—BEVERAGES AND TOBACCO	26,585,239
111	Non-alcoholic beverages, n.e.s	7,011
112	Alcoholic beverages	17,560,985
121	Tobacco, unmanufactured	8,885,770
122	Tobacco manufactures	131,473

See footnotes at end of table.

IMPORTS OF MERCHANDISE FOR CONSUMPTION BY SITC SECTION BY SITC GROUP—Con.

SITC group code	SITC section and group description	Value (dollars)
	SITC SECTION 2—CRUDE MATERIALS, INEDIBLE, EXCEPT FUELS	190,954,793
211	Hides and skins (except fur skins), undressed	2,217,376
212	Fur skins, undressed	15,862,292
221	Oil-seeds, oil nuts and oil kernels (including their flours and meals)[2]	2,600,343
231	Crude rubber (including synthetic and reclaimed) (and similar natural gums)[2]	18,282,444
241	Fuel wood, (wood waste) and charcoal[2]	28,865
242	Wood in the rough or roughly squared	2,969,419
243	Wood, shaped or simply worked	18,100,756
244	Cork, raw and waste (including blocks, plates, sheets or strips, etc.)[2]	78,822
251	Pulp and waste paper	23,570,908
261	Silk	3,301,236
262	Wool and other animal hair	16,802,072
263	Cotton	491,108
264	Jute	649,424
265	Vegetable fibres, except cotton and jute	2,784,581
266	Synthetic and regenerated (artificial) fibres	1,144,184
267	Waste materials from textile fabrics (including rags)	636,373
271	Fertilizers, crude	2,207,319
273	Stone, (gypsum, plasters), sand and gravel[2]	804,465
274	Sulphur and unroasted iron pyrites	2,050,413
275	Natural abrasives (including industrial diamonds)	2,890,160
276	Other crude minerals	7,915,583
281	Iron ore and concentrates (including roasted iron pyrites)[2]	12,702,515
282	Iron and steel scrap	517,960
283	Ores and concentrates of non-ferrous base metals	27,480,815
284	Non-ferrous metal scrap	364,739
285	Silver and platinum ores (including concentrates and waste)[2]	3,042,986
286	Ores and concentrates or uranium and thorium	11,774,626
291	Crude animal materials, n.e.s	2,448,564
292	Crude vegetable materials, n.e.s	7,234,445
	SITC SECTION 3—MINERAL FUELS, LUBRICANTS AND RELATED MATERIALS	195,318,773
321	Coal, coke and briquettes (including peat)[2]	402,024
331	Petroleum, crude and partly refined for further refining (excluding natural gasoline)	99,893,000
332	Petroleum products	83,614,573
341	Gas, natural and manufactured	11,409,176
351	Electric energy	([3])
	SITC SECTION 4—ANIMAL AND VEGETABLE OILS AND FATS	8,460,790
411	Animal oils and fats	373,661
421	Fixed vegetable oils, soft	521,684
422	Other fixed vegetable oils	6,971,544
431	Animal and vegetable oils and fats, processed, and waxes of animal or vegetable origin	593,901
	SITC SECTION 5—CHEMICALS	34,386,857
512	Organic chemicals	4,922,780
513	Inorganic chemicals: Elements, oxides and halogen salts	5,808,177
514	Other inorganic chemicals	4,512,218
515	Radioactive and associated materials	128,593

See footnotes at end of table.

IMPORTS OF MERCHANDISE FOR CONSUMPTION BY SITC SECTION BY SITC GROUP-Con.

SITC group code	SITC section and group description	Value (dollars)
	SITC SECTION 5—CHEMICALS—Continued	
521	Mineral tar and crude chemicals from coal, petroleum and natural gas	3,220,268
531	Synthetic organic dyestuffs, natural indigo and colour lakes	775,886
532	Dyeing and tanning extracts, and synthetic tanning materials	308,395
533	Pigments, paints, varnishes and related materials	169,799
541	Medicinal and pharmaceutical products	3,670,484
551	Essential oils, perfume and flavour materials	2,079,442
553	Perfumery and cosmetics, dentifrices and other toilet preparations (except soaps)	135,834
554	Soaps, cleansing and polishing preparations	96,322
561	Fertilizers, manufactured	5,971,709
571	Explosives and pyrotechnic products (including hunting and sporting ammunition)[2]	224,984
581	Plastic materials, regenerated cellulose and artificial resins	995,214
599	Chemical materials and products, n.e.s	1,366,752
	SITC SECTION 6—MANUFACTURED GOODS CLASSIFIED CHIEFLY BY MATERIAL	246,985,794
611	Leather	2,939,481
612	Manufactures of leather or of artificial or reconstituted leather, n.e.s	430,295
613	Fur skins, tanned or dressed (including dyed)	624,725
621	Materials of rubber	19,382
629	Articles of rubber, n.e.s	4,070,307
631	Veneers, plywood boards, "improved" or reconstituted wood and other wood, worked, n.e.s	9,477,791
632	Wood manufactures, n.e.s	5,184,749
633	Cork manufactures	190,001
641	Paper and paperboard	49,669,449
642	Articles made of paper pulp, of paper or of paperboard	1,274,136
651	Textile yarn and thread	3,614,117
652	Cotton fabrics, woven (not including narrow or special fabrics)	7,452,284
653	Textile fabrics, woven, (knitted or crocheted) (not including narrow or special fabrics), other than cotton fabrics[2]	18,725,830
654	Tulle, lace, embroidery, ribbons, trimmings and other small wares	891,214
655	Special textile fabrics and related products	3,584,523
656	Made-up articles, wholly or chiefly of textile materials, n.e.s	2,361,023
657	Floor coverings, tapestries, etc	2,912,378
661	Lime, cement and fabricated building materials, except glass and clay materials	1,631,214
662	Clay construction materials and regractory construction materials	2,268,245
663	Mineral manufactures, n.e.s	930,087
664	Glass	2,697,466
665	Glassware	1,007,728
666	Pottery	3,707,526
667	Pearls and precious and semi-precious stones, unworked or worked	19,489,614
671	Pig iron, spiegeleisen, sponge iron, iron and steel powders and shot and ferro-alloys	1,307,129
672	Ingots and other primary forms (including blanks for tubes and pipes) of iron or steel	373,837
673	Iron and steel bars, rods, angles, shapes and sections (including sheet piling)	9,966,951
674	Universals, plates and sheets of iron or steel	6,409,064
675	Hoop and strip of iron or steel	1,474,437

See footnotes at end of table.

IMPORTS OF MERCHANDISE FOR CONSUMPTION BY SITC SECTION BY SITC GROUP-Con.

SITC group code	SITC section and group description	Value (dollars)
	SITC SECTION 6—MANUFACTURED GOODS CLASSIFIED CHIEFLY BY MATERIAL—Continued	
676	Rails and railway track construction material of iron or steel	11,130
677	Iron and steel wire (excluding wire rod)	2,784,053
678	Tubes, pipes and fittings of iron or steel	6,401,182
679	Iron and steel castings and forgings, unworked, n.e.s	676,747
681	Silver, platinum and other metals of the platinum group	2,266,246
682	Copper	12,312,549
683	Nickel	12,662,924
684	Aluminum	10,508,453
685	Lead	3,545,975
686	Zinc	2,809,200
687	Tin	8,118,700
688	Uranium and thorium and their alloys	...
689	Mixcellaneous non-ferrous base metals employed in metallurgy	2,080,836
691	Finished structural parts and structures, n.e.s	16,345
692	Metal containers for storage and transport	131,099
693	Wire products (excluding (insulated) electric) and fencing grills[2]	1,583,331
694	Nails, screws, nuts, bolts, rivets and similar articles of iron, steel or of copper	3,245,318
695	Tools for use in the hand or in machines	1,921,861
696	Cutlery	1,725,545
697	Household equipment of base metals	1,384,234
698	Manufactures of metal, n.e.s	8,115,083
	SITC SECTION 7—MACHINERY AND TRANSPORT EQUIPMENT	123,267,231
711	Power generating machinery, other than electric	856,986
712	Agricultural machinery and implements	16,565,728
714	Office machines	5,195,218
715	Metalworking machinery	2,442,699
717	Textile and leather machinery	5,591,279
718	Machines for special industries	3,262,269
719	Machinery and appliances (other than electrical) and machine parts, n.e.s., (but including electrical refrigerating equipment other than domestic)[2]	7,490,817
722	Electric power machinery and switchgear	1,466,096
723	Equipment for distributing electricity	694,072
724	Telecommunications apparatus	13,779,724
725	Domestic electrical equipment	458,613
726	Electric apparatus for medical purposes and radiological apparatus	388,247
729	Other electrical machinery and apparatus	11,457,436
731	Railway vehicles	47,512
732	Road motor vehicles	43,875,359
733	Road vehicles other than motor vehicles	1,306,479
734	Aircraft	7,905,903
735	Ships and boats	482,794
	SITC SECTION 8—MISCELLANEOUS MANUFACTURED ARTICLES	83,652,762
812	Sanitary, plumbing, heating and lighting fixtures and fittings	969,615
821	Furniture	2,225,876
831	Travel goods, handbags and similar articles	1,407,682
841	Clothing (except fur clothing)	23,090,972

See footnotes at end of table.

IMPORTS OF MERCHANDISE FOR CONSUMPTION BY SITC SECTION BY SITC GROUP-Con.

SITC group code	SITC section and group description	Value (dollars)
	SITC SECTION 8—MISCELLANEOUS MANUFACTURED ARTICLES—Continued	
842	Fur clothing (not including headgear) and other articles made of furskins; artificial fur and articles thereof	46,191
851	Footwear	9,800,596
861	Scientific, medical, optical, (photographic), measuring and controlling instruments and apparatus[2]	8,168,264
862	Photographic and cinematographic supplies	1,640,219
863	Developed cinematographic film	271,125
864	Watches and clocks	4,070,927
891	Muscial instruments, sound recorders and reproducers and parts and accessories therefor	2,678,123
892	Printed matter	2,883,178
893	Articles of artificial plastic materials, n.e.s	403,900
894	Perambulators, toys, games and sporting goods	8,087,612
895	Office and stationery supplies, n.e.s	171,960
896	Works of art, collectors' pieces and antiques	5,991,515
897	Jewellery and goldsmiths' and silversmiths' wares	3,145,178
899	Manufactured articles, n.e.s	8,599,829
	SITC SECTION 9—COMMODITIES AND TRANSACTIONS NOT CLASSIFIED ACCORDING TO KIND	38,785,624
911	Postal packages not classified according to kind	([4])
931	Special transactions not classified according to kind	23,085,497
941	Animals, n.e.s. (including zoo animals, dogs and cats)	([5])
951	Firearms of war and ammunition therefor	105,942
961	Coin (other than gold coin), not being legal tender	25,685
990	Estimated formal entries valued $1-$99 and informal entries valued $1-$250	15,568,500

[1]See alternate SITC groups 002 and 003.
[2]The SITC 3-digit description used here has been modified somewhat from that published in the United Nations' publication (Statistical Papers Series M No. 34). This modification does not change the content of the United Nations' class.
[3]Not included in merchandise statistics.
[4]Not classified separately in import statistics.
[5]See SITC group 003.

UNITED STATES IMPORTS OF MERCHANDISE FOR CONSUMPTION

SITC group code	Country of origin, SITC section, and SITC group description	Value (dollars)
	GREENLAND	
	0 FODD AND LIVE ANIMALS	
D31	FISH FRESH ETC	25,066
032	FISH PRESERVED	124,505
		149,571*
	9 COMOD NDT CLASSFD BY KIND	
980	SITC'S VALUED UNDER $10,000	225
		225*
	GREENLAND TOTAL	149,796
	CANADA, NEWFOUNDLAND & LABRADOR	
	0 FODD AND LIVE ANIMALS	
D02	ANIMALS FOR FODD	4,684,045
003	LIVE ANIMALS NES	379,680
D11	MEAT FRESH NES	1,668,393
D12	MEAT DRIED ETC	399,189
013	MEAT CANNED ETC	238,500
022	MILK AND CREAM	11,892
D24	CHEESE AND CURD	26,956
D25	EGGS	224,380
D31	FISH FRESH ETC	6,743,879
D32	FISH PRESERVED	1,376,764
D41	WHEAT UNMILLED	921,750
D43	BARLEY UNMILLED	253,897
D44	MAIZE UNMILLED	11,172
D45	CEREAL UNM NES	393,578
D48	CEREAL PREPS	766,331
051	FRUIT NUTS FRESH	815,680
D53	FRUIT PREP PRES	34,733
054	VEG FRESH DRY	609,227
D55	VEG PREP PRES	34,465
D61	SUGAR AND HONEY	364,259
D62	SUGAR PREPS CONF	23,218
D71	COFFEE	216,166
D73	CHOCLTE AND PREP	135,921
D74	TEA AND MATE	116,238
081	FODDER NES	1,516,752
D99	FOOD PREP NES	86,757
98D	SITC'S VALUED UNDER $10,000	2,137
		22,055,959*
	1 BEVERAGES AND TOBACCO	
112	BEVERAGES ALC	5,343,950
980	SITC'S VALUED UNDER $10,000	3,566
		5,347,516*
	2 CRUDE MTRLS INED EXC FUEL	
211	HIDES CRUDE	365,021
212	FUR SKINS CRUDE	3,918,584
221	OIL SEEDS ETC	213,480
231	RUBBER CRUDE SYN	715,312
242	WOOD ROUND ETC	2,433,282
243	WOOD SHAPED ETC	15,752,386
251	PULP WASTEPAPER	21,916,215
262	WOOL AND HAIR	211,354
265	VEG FIBRES NES	263,686
266	ART SYNTH FIBRES	104,221
267	TEXTILE WASTE	113,585
271	FERTILIZER CRUDE	616,885
273	STONE SAND GRAVL	538,620
274	SULPHUR ETC	593,719
275	ABRASIVES NATRL	75,479
276	MINERALS CRD NES	4,886,562
281	IRON ORE ETC	2,680,333
282	SCRAP IRON STEEL	503,158
283	ORES & METAL NES	5,507,336
284	SCRAP METAL NES	326,015
285	SILVER ORE ETC	1,080,096
286	URANIUM ETC ORES	11,774,626
291	ANIMAL MATTR NES	619,152
292	VEG MATTER NES	1,740,558
980	SITC'S VALUED UNDER $10,000	10,740
		76,960,405*
	3 MINERAL FUELS,LUBES AND MAT	
321	COAL COKE ETC	350,441
331	PETROLEUM CR ETC	25,187,021
332	PETROLEUM PRODS	871,477
341	GAS NTRL MFD	10,311,129
		36,720,068*
	4 ANIMAL&VEGETABLE OILS&FATS	
411	ANIMAL OILS FATS	39,166
980	SITC'S VALUED UNDER $10,000	6,329
		45,495*
	5 CHEMICALS	
512	ORG CHEMICALS	625,436
513	GASEOUS CHEM EL	2,823,517
514	INORG CHEM NES	2,224,590
515	RADIOACT ETC MAT	72,741
521	TAR CR COAL CHEM	250,393
533	PAINTS ETC	13,177
541	DRUGS ETC	65,322
551	ESSENTIAL OILS	18,988
554	SOAP DETRGNT ETC	17,894
561	FERTILIZERS MFD	4,942,440
571	EXPLOSIVES ETC	15,366
581	PLASTIC MATERIAL	262,831
599	CHEM MAT PRO NES	337,613
980	SITC'S VALUED UNDER $10,000	2,300
		11,672,608*
	6 MFD GOODS,CLASS BY MAT	
611	LEATHER	305,118
612	MFS LEATHER ETC	40,782
613	FURS DRESSED ETC	110,935
629	RUBBER MFD NES	499,014
631	VENEER PLYWD ETC	2,539,058
632	WOOD MFS NES	2,224,958
641	PAPER PAPERBOARD	46,026,787
642	PAPER ETC MFS	143,516
651	YARN THREAD	13,283
653	MISCEL FABRICS	22,259
655	SPECIAL FABRICS	1,280,345
656	MADEUP TEXTILES	39,761
661	LIME CEMENT ETC	182,403
662	BRICKS TILES ETC	282,274
663	MINERAL MFS NES	72,081
664	GLASS	68,475
665	GLASSWARE	34,711
667	GEMS ETC	79,728
671	PIG IRON ETC	416,139
672	PRIMRY STEEL ETC	341,812
673	SHAPES IRON STL	1,107,805
674	PLATES IRDN STL	1,513,261
675	HOOP STRIP	47,188
676	RY RAILS ETC	11,130
677	WIRE IRDN STEEL	47,562
678	PIPES IRDN STL	142,991
679	CASTINGS IRN STL	585,596
681	SILVER ETC METAL	255,985
682	COPPER	4,604,211
683	NICKEL	11,672,314
684	ALUMINIUM	7,405,342
685	LEAD	475,368
686	ZINC	1,567,137
689	BASE METAL NES	405,022
692	CONTAINERS METAL	22,843
693	WIRE PROD NONEL	47,531
694	NAILS BOLTS ETC	155,790
695	HAND TOOLS ETC	31,256
697	HOUSE WARES METL	39,811
698	METAL MFS NES	908,661
98D	SITC'S VALUED UNDER $10,000	7,920
		85,778,163*
	7 MACHY & TRANSPORT EQUIPMNT	
711	POWER MACH NES	40,861
712	AGRICULTURE MACH	12,685,123
714	OFFICE MACHRY	500,202
715	METALWRKING MACH	246,680
717	TEXTILE ETC MACH	216,336
718	MACH FR SPEC IND	286,938
719	MACHINERY NES	2,218,059
722	ELEC POWER MACH	333,495
723	ELEC DISTRIB MAC	546,322
724	TELECOM EQUIPMNT	2,673,375
725	DMSTC ELEC EQUIP	14,747
729	ELEC MACH NES	1,695,830
731	RAILWAY VEHICLES	47,371
732	ROAD MOTOR VEH	1,354,941
733	ROAD VEH NES	16,931
734	AIRCRAFT	6,565,227
735	SHIPS AND BOATS	132,782
980	SITC'S VALUED UNDER $10,000	4,330
		29,579,550*
	8 MISC MANUFACTURED ARTICLES	
812	BLDG FIXTURES	22,332
821	FURNITURE ETC	96,961
841	CLOTHES NOT FUR	71,463
851	FOOTWEAR	228,336
861	INSTRUMENTS ETC	119,634
862	PHOTO GOODS	384,017
864	WATCHES CLOCKS	22,379
891	MUSIC INSTRU ETC	100,529
892	PRINTED MATTER	406,922
893	PLASTIC MFS NES	52,157
894	TOYS ETC	260,707
896	ART WORKS ETC	193,317
899	MFD GOODS NES	257,933
980	SITC'S VALUED UNDER $10,000	15,897
		2,142,584*
	9 COMOD NOT CLASSFD BY KIND	
931	SPCL SHIPMENTS	13,006,201
951	MILITARY ARMS	77,157
980	SITC'S VALUED UNDER $10,000	1,063
990	LOW DOLLAR VALUE EST 350 * *	3,143,600
		16,228,021*
	CANADA NEWF & LAB TOTAL	286,530,369

**Import data for arbitrary SITC group code 990 are estimates based on a 1% sample of informal entry shipments valued $1-$250 and formal entry shipments valued $1-$99. These estimated amounts are included in SITC section 9 total and in the country total. See the introduction of this report for an explanation of the sampling procedure and use of number of shipments in sample [shown immediately to the left of the double asterisk (**)] to determine the reliability of the estimate.

UNITED STATES IMPORTS OF MERCHANDISE FOR CONSUMPTION

SITC group code	Country of origin, SITC section, and SITC group description	Value (dollars)
	MIQUELON ANO ST PIERRE ISLANOS	
	0 FOOO ANO LIVE ANIMALS	
031	FISH FRESH ETC	33,498
		33,498*
	MIQUELON & ST PIERRE TOTAL	33,498
	MEXICO	
	0 FOOO ANO LIVE ANIMALS	
002	ANIMALS FOR FOOO	7,6S3,660
003	LIVE ANIMALS NES	16,904
011	MEAT FRESH NES	3,302,S35
031	FISH FRESH ETC	5,488,796
051	FRUIT NUTS FRESH	684,081
0S3	FRUIT PREP PRES	172,708
0S4	VEG FRESH ORY	6,3S1,046
0S5	VEG PREP PRES	127,838
061	SUGAR ANO HONEY	640,809
071	COFFEE	2,1S1,792
072	COCOA	334,S41
07S	SPICES	121,S72
081	FOOOER NES	224,301
980	SITC'S VALUEO UNOER $10,000	16,579
		27,287,162*
	1 8EVERAGES ANO TOBACCO	
112	8EVERAGES ALC	S3,776
121	TO8ACCO UNMFO	15,S63
122	TO8ACCO MFS	10,728
		80,067*
	2 CRUOE MTRLS INEO EXC FUEL	
212	FUR SKINS CRUOE	64,527
221	OIL SEEOS ETC	76,162
243	WOOO SHAPEO ETC	486,015
263	COTTON	326,110
265	VEG FIBRES NES	713,734
273	STONE SANO GRAVL	103,892
274	SULPHUR ETC	1,456,694
276	MINERALS CRO NES	776,112
283	ORES 8 METAL NES	1,074,480
291	ANIMAL MATTR NES	13,487
292	VEG MATTER NES	69,142
980	SITC'S VALUEO UNOER $10,000	34,882
		5,195,237*
	3 MINERAL FUELS,LUBES ANO MAT	
331	PETROLEUM CR ETC	2,196,116
332	PETROLEUM PROOS	1,866,493
341	GAS NTRL MFO	889,771
		4,952,380*
	4 ANIMAL&VEGETA8LE OILS&FATS	
431	OIL FAT PROC NES	42,681
		42,681*
	S CHEMICALS	
512	ORG CHEMICALS	116,S60
513	GASEOUS CHEM EL	439,403
S14	INORG CHEM NES	168,166
S41	ORUGS ETC	402,755
551	ESSENTIAL OILS	75,523
561	FERTILIZERS MFO	42,789
599	CHEM MAT PRO NES	20,006
980	SITC'S VALUEO UNOER $10,000	1,608
		1,266,810*
	6 MFO GOOOS,CLASS 8Y MAT	
611	LEATHER	81,735
631	VENEER PLYWO ETC	63,123
632	WOOO MFS NES	224,931
641	PAPER PAPER8OARO	34,010
6S1	YARN THREAO	10,624
6S3	MISCEL FA8RICS	36,311
6SS	SPECIAL FA8RICS	1,439,277
6S6	MAOEUP TEXTILES	48,584
6S7	RUGS LINO ETC	21,326
661	LIME CEMENT ETC	53,511
662	8RICKS TILES ETC	179,505
663	MINERAL MFS NES	59,947
664	GLASS	68,168
66S	GLASSWARE	19,942
674	PLATES IRON STL	397,298
67B	PIPES IRON STL	389,336
682	COPPER	220,409
68S	LEAO	1,289,365
6B9	BASE METAL NES	50,977
698	METAL MFS NES	48,145
980	SITC'S VALUEO UNOER $10,000	51,697
		4,788,221*
	7 MACHY & TRANSPORT EQUIPMNT	
712	AGRICULTURE MACH	45,752
980	SITC'S VALUEO UNOER $10,000	21,581
		67,333*
	8 MISC MANUFACTUREO ARTICLES	
821	FURNITURE ETC	48,035
841	CLOTHES NOT FUR	61,865
851	FOOTWEAR	35,672
861	INSTRUMENTS ETC	18,057
863	OEVO MOVIE FILM	51,351
891	MUSIC INSTRU ETC	85,561
892	PRINTEO MATTER	117,231
896	ART WORKS ETC	13,038
899	MFO GOOOS NES	141,700
980	SITC'S VALUEO UNOER $10,000	22,836
		595,346*
	9 COMOO NOT CLASSFO 8Y KINO	
931	SPCL SHIPMENTS	863,716
980	SITC'S VALUEO UNOER $10,000	495
990	LOW OOLLAR VALUE EST 80 * *	746,300
		1,610,511*
	MEXICO TOTAL	45,885,748
	GUATEMALA	
	0 FOOO ANO LIVE ANIMALS	
011	MEAT FRESH NES	587,243
012	MEAT ORIEO ETC	12,838
031	FISH FRESH ETC	102,863
0S1	FRUIT NUTS FRESH	222,806
071	COFFEE	6,686,771
980	SITC'S VALUEO UNOER $10,000	24,272
		7,636,793*
	2 CRUOE MTRLS INEO EXC FUEL	
263	COTTON	17,752
283	ORES 8 METAL NES	231,297
292	VEG MATTER NES	75,526
980	SITC'S VALUEO UNOER $10,000	9,492
		334,067*
	5 CHEMICALS	
551	ESSENTIAL OILS	92,538
980	SITC'S VALUEO UNOER $10,000	3,050
		95,588*
	6 MFO GOOOS,CLASS 8Y MAT	
980	SITC'S VALUEO UNOER $10,000	3,519
		3,519*
	8 MISC MANUFACTUREO ARTICLES	
980	SITC'S VALUEO UNOER $10,000	1,200
		1,200*
	9 COMOO NOT CLASSFO 8Y KINO	
931	SPCL SHIPMENTS	128,845
990	LOW OOLLAR VALUE EST 4 * *	19,600
		148,445*
	GUATEMALA TOTAL	8,219,612
	8RITISH HONOURAS	
	0 FOOO ANO LIVE ANIMALS	
031	FISH FRESH ETC	31,381
		31,381*
	2 CRUOE MTRLS INEO EXC FUEL	
243	WOOO SHAPEO ETC	39,040
980	SITC'S VALUEO UNOER $10,000	15,565
		54,605*
	9 COMOO NOT CLASSFO 8Y KINO	
980	SITC'S VALUEO UNOER $10,000	872
		872*
	8RITISH HONOURAS TOTAL	86,858
	EL SALVAOOR	
	0 FOOO ANO LIVE ANIMALS	
031	FISH FRESH ETC	596,657
071	COFFEE	4,974,616
		5,571,273*
	2 CRUOE MTRLS INEO EXC FUEL	
980	SITC'S VALUEO UNOER $10,000	7,386
		7,386*
	8 MISC MANUFACTUREO ARTICLES	
980	SITC'S VALUEO UNOER $10,000	215
		215*
	9 COMOO NOT CLASSFO 8Y KINO	
980	SITC'S VALUED UNOER $10,000	1,600
		1,600*
	EL SALVADOR TOTAL	5,580,474

**Import data for arbitrary SITC group code 990 are estimates based on a 1% sample of informal entry shipments valued $1-$250 and formal entry shipments valued $1-$99. These estimated amounts are included in SITC section 9 total and in the country total. See the introduction of this report for an explanation of the sampling procedure and use of number of shipments in sample [shown immediately to the left of the double asterisk (**)] to determine the reliability of the estimate.

UNITED STATES IMPORTS OF MERCHANDISE FOR CONSUMPTION

SITC group code	Country of origin, SITC section, and SITC group description	Value (dollars)
	HONDURAS	
	0 FDOO AND LIVE ANIMALS	
011	MEAT FRESH NES	3D0,3D7
051	FRUIT NUTS FRESH	764,910
054	VEG FRESH ORY	120,172
071	COFFEE	139,454
980	SITC'S VALUED UNDER $1D,DDD	1D,331
		1,335,174*
	2 CRUDE MTRLS INED EXC FUEL	
243	WDDD SHAPED ETC	173,073
283	ORES B METAL NES	422,626
292	VEG MATTER NES	11,158
980	SITC'S VALUED UNDER $10,ODD	7,204
		614,D61*
	9 COMOO NDT CLASSFD BY KIND	
931	SPCL SHIPMENTS	42,633
		42,633*
	HDNOURAS TOTAL	1,991,868
	NICARAGUA	
	D FOOD AND LIVE ANIMALS	
011	MEAT FRESH NES	663,096
D31	FISH FRESH ETC	163,183
D61	SUGAR AND HONEY	9D2,485
071	COFFEE	947,155
980	SITC'S VALUED UNDER $10,ODD	B,361
		2,684,28D*
	2 CRUDE MTRLS INED EXC FUEL	
221	OIL SEEDS ETC	129,215
243	WODO SHAPED ETC	54,213
292	VEG MATTER NES	12,531
980	SITC'S VALUED UNDER $10,ODD	3,062
		199,021*
	9 COMOO NOT CLASSFD BY KIND	
980	SITC'S VALUED UNDER $1D,DDO	9,669
		9,669*
	NICARAGUA TOTAL	2,892,970
	CDSTA RICA	
	0 FOOD AND LIVE ANIMALS	
011	MEAT FRESH NES	397,932
D31	FISH FRESH ETC	221,116
051	FRUIT NUTS FRESH	1,1B3,329
D61	SUGAR AND HONEY	238,998
071	CDFFEE	4B4,619
072	COCOA	3B6,524
980	SITC'S VALUED UNDER $10,ODO	1,576
		2,914,D94*
	1 BEVERAGES AND TOBACCO	
980	SITC'S VALUED UNDER $1D,ODO	2,49B
		2,49B*
	2 CRUDE MTRLS INED EXC FUEL	
292	VEG MATTER NES	32,249
980	SITC'S VALUED UNDER $1D,00D	7,340
		39,589*
	6 MFD GDDDS,CLASS BY MAT	
631	VENEER PLYWD ETC	11,629
9B0	SITC'S VALUED UNDER $1D,ODO	2,223
		13,B52*
	8 MISC MANUFACTURED ARTICLES	
B96	ART WDRKS ETC	1D,827
		10,B27*
	9 CDMDD NDT CLASSFD BY KIND	
931	SPCL SHIPMENTS	53,153
99D	LOW DDLLAR VALUE EST 1 * *	1,500
		54,653*
	CDSTA RICA TDTAL	3,035,513
	REPUBLIC DF PANAMA	
	0 FOOD AND LIVE ANIMALS	
D11	MEAT FRESH NES	12,728
D31	FISH FRESH ETC	596,771
D51	FRUIT NUTS FRESH	707,310
D72	COCOA	47,120
		1,363,929*
	2 CRUDE MTRLS INED EXC FUEL	
2B4	SCRAP METAL NES	12,B53
9B0	SITC'S VALUED UNDER $1D,00D	5,042
		17,B95*
	3 MINERAL FUELS,LUBES AND MAT	
331	PETROLEUM CR ETC	365,780
332	PETROLEUM PRODS	24B,2B4
		614,D64*
	B MISC MANUFACTURED ARTICLES	
98D	SITC'S VALUED UNDER $10,000	7,B05
		7,8D5*
	9 COMOO NDT CLASSFD BY KIND	
931	SPCL SHIPMENTS	3B,598
99D	LDW DDLLAR VALUE EST 4 * *	9,700
		4B,29B*
	REPUBLIC DF PANAMA TOTAL	2,D51,991
	CANAL ZONE	
	0 FOOD AND LIVE ANIMALS	
D72	CDCDA	13,BD0
		13,8D0*
	3 MINERAL FUELS,LUBES AND MAT	
332	PETROLEUM PRODS	59,4B2
		59,4B2*
	9 CDMOD NOT CLASSFD BY KIND	
931	SPCL SHIPMENTS	30,177
99D	LOW DDLLAR VALUE EST 1 * *	6DD
		30,777*
	CANAL ZDNE TOTAL	1D4,059
	BERMUDA	
	5 CHEMICALS	
532	DYE TANNING EXTR	11,B22
551	ESSENTIAL OILS	61,470
98D	SITC'S VALUED UNDER $1D,DDO	2,710
		76,002*
	8 MISC MANUFACTURED ARTICLES	
98D	SITC'S VALUED UNDER $10,000	466
		466*
	9 CDMDD NDT CLASSFD BY KIND	
931	SPCL SHIPMENTS	20,B15
990	LDW DDLLAR VALUE EST 5 * *	32,700
		53,515*
	BERMUDA TOTAL	129,983
	BAHAMAS	
	D FDDD AND LIVE ANIMALS	
D31	FISH FRESH ETC	B6,007
D54	VEG FRESH DRY	622,091
9B0	SITC'S VALUED UNDER $1D,DDD	1,780
		7D9,878*
	2 CRUDE MTRLS INED EXC FUEL	
242	WODD RDUND ETC	123,455
276	MINERALS CRD NES	63,973
98D	SITC'S VALUED UNDER $10,00D	7,436
		194,864*
	7 MACHY & TRANSPORT EQUIPMNT	
9B0	SITC'S VALUED UNDER $1D,DDO	9,2D2
		9,202*
	B MISC MANUFACTURED ARTICLES	
980	SITC'S VALUED UNDER $1D,0D0	8,778
		8,77B*
	9 COMOD NDT CLASSFD BY KIND	
931	SPCL SHIPMENTS	139,D76
990	LOW DDLLAR VALUE EST 2 * *	13,900
		152,976*
	BAHAMAS TOTAL	1,D75,69B
	CUBA	
	1 BEVERAGES AND TDBACCO	
121	TDBACCO UNMFD	1,041,191
98D	SITC'S VALUED UNDER $1D,ODD	42
		1,041,233*
	6 MFD GDDDS,CLASS BY MAT	
9B0	SITC'S VALUED UNDER $10,000	147
		147*
	7 MACHY & TRANSPORT EQUIPMNT	
9B0	SITC'S VALUED UNDER $1D,0DD	1,0B0
		1,0B0*

**Import data for arbitrary SITC group code 99D are estimates based on a 1% sample of informal entry shipments valued $1-$250 and formal entry shipments valued $1-$99. These estimated amounts are included in SITC section 9 total and in the country total. See the introduction of this report for an explanation of the sampling procedure and use of number of shipments in sample [shown immediately to the left of the double asterisk (**)] to determine the reliability of the estimate.

UNITED STATES IMPORTS OF MERCHANDISE FOR CONSUMPTION

SITC group code	Country of origin, SITC section, and SITC group description	Value (dollars)
	8 MISC MANUFACTUREO ARTICLES	
980	SITC'S VALUEO UNOER $10,000	1,930
		1,930*
	CU8A TOTAL	1,044,390
	JAMAICA	
	0 FOOD ANO LIVE ANIMALS	
051	FRUIT NUTS FRESH	20,488
061	SUGAR ANO HONEY	589,108
075	SPICES	79,306
980	SITC'S VALUED UNOER $10,000	10,825
		699,727*
	1 8EVERAGES AND TOBACCO	
112	BEVERAGES ALC	44,003
121	TOBACCO UNMFO	48,0S4
122	TO8ACCO MFS	10,111
		102,168*
	2 CRUOE MTRLS INEO EXC FUEL	
273	STONE SAND GRAVL	63,962
283	ORES 8 METAL NES	7,698,100
980	SITC'S VALUED UNOER $10,000	3,21S
		7,76S,277*
	5 CHEMICALS	
532	OYE TANNING EXTR	34,508
980	SITC'S VALUEO UNOER $10,000	2,578
		37,086*
	6 MFO GOODS,CLASS 8Y MAT	
653	MISCEL FA8RICS	31,309
980	SITC'S VALUEO UNOER $10,000	13,144
		44,453*
	7 MACHY & TRANSPORT EQUIPMNT	
980	SITC'S VALUED UNOER $10,000	1,209
		1,209*
	8 MISC MANUFACTUREO ARTICLES	
841	CLOTHES NOT FUR	396,276
851	FOOTWEAR	19,171
894	TOYS ETC	50,067
899	MFO GOODS NES	14,837
980	SITC'S VALUEO UNOER $10,000	2,S82
		482,933*
	9 COMOO NOT CLASSFO 8Y KINO	
931	SPCL SHIPMENTS	75,243
980	SITC'S VALUED UNOER $10,000	360
990	LOW DOLLAR VALUE EST 1 * *	4,400
		80,003*
	JAMAICA TOTAL	9,212,856
	HAITI	
	0 FOOO ANO LIVE ANIMALS	
011	MEAT FRESH NES	61,790
051	FRUIT NUTS FRESH	17,732
054	VEG FRESH DRY	128,780
071	COFFEE	138,041
072	COCOA	26,863
081	FOOOER NES	30,631
980	SITC'S VALUEO UNOER $10,000	9,742
		413,579*
	1 8EVERAGES ANO TOBACCO	
980	SITC'S VALUEO UNDER $10,000	270
		270*
	2 CRUOE MTRLS INEO EXC FUEL	
26S	VEG FI8RES NES	79,193
283	ORES 8 METAL NES	2S3,460
980	SITC'S VALUEO UNOER $10,000	269
		332,922*
	S CHEMICALS	
SS1	ESSENTIAL OILS	92,51S
		92,515*
	6 MFO GOOOS,CLASS 8Y MAT	
612	MFS LEATHER ETC	36,836
629	RUB8ER MFO NES	2S,984
65S	SPECIAL FA8RICS	82,877
6S6	MAOEUP TEXTILES	12,174
980	SITC'S VALUEO UNOER $10,000	17,189
		175,060*
	8 MISC MANUFACTUREO ARTICLES	
8S1	FOOTWEAR	44,024
980	SITC'S VALUEO UNOER $10,000	25,428
		69,452*
	9 COMOO NOT CLASSFO 8Y KINO	
980	SITC'S VALUEO UNDER $10,000	4,185
990	LOW OOLLAR VALUE EST 4 * *	9,500
		13,685*
	HAITI TOTAL	1,097,483
	OOMINICAN REPU8LIC	
	0 FOOO ANO LIVE ANIMALS	
044	MAIZE UNMILLEO	26,S6S
0S1	FRUIT NUTS FRESH	22,211
0S4	VEG FRESH ORY	13,S93
061	SUGAR ANO HONEY	3,230,444
071	COFFEE	619,232
072	COCOA	262,277
081	FOOOER NES	41,610
980	SITC'S VALUEO UNOER $10,000	17,010
		4,232,942*
	1 8EVERAGES ANO TOBACCO	
121	TO8ACCO UNMFO	168,688
980	SITC'S VALUEO UNOER $10,000	1,276
		169,964*
	2 CRUOE MTRLS INEO EXC FUEL	
283	ORES 8 METAL NES	729,000
980	SITC'S VALUEO UNOER $10,000	19,860
		748,860*
	4 ANIMAL&VEGETA8LE OILS&FATS	
980	SITC'S VALUEO UNOER $10,000	4,547
		4,S47*
	S CHEMICALS	
S12	ORG CHEMICALS	422,035
980	SITC'S VALUED UNOER $10,000	8,902
		430,937*
	6 MFO GOOOS,CLASS BY MAT	
980	SITC'S VALUEO UNOER $10,000	14,6S3
		14,6S3*
	7 MACHY & TRANSPORT EQUIPMNT	
719	MACHINERY NES	11,506
		11,506*
	8 MISC MANUFACTUREO ARTICLES	
892	PRINTEO MATTER	70,720
980	SITC'S VALUEO UNOER $10,000	853
		71,S73*
	9 COMOO NOT CLASSFO BY KINO	
931	SPCL SHIPMENTS	10,390
990	LOW OOLLAR VALUE EST 2 * *	10,800
		21,190*
	OOMINICAN REPU8LIC TOTAL	S,706,172
	LEEWARO ANO WINOWARO ISLANOS	
	0 FOOO ANO LIVE ANIMALS	
0SS	VEG PREP PRES	86,860
07S	SPICES	42,87S
980	SITC'S VALUEO UNOER $10,000	2,056
		131,791*
	2 CRUOE MTRLS INEO EXC FUEL	
980	SITC'S VALUEO UNOER $10,000	678
		678*
	S CHEMICALS	
980	SITC'S VALUEO UNOER $10,000	S,064
		S,064*
	6 MFO GOOOS,CLASS 8Y MAT	
980	SITC'S VALUEO UNOER $10,000	276
		276*
	9 COMOO NOT CLASSFO 8Y KINO	
931	SPCL SHIPMENTS	10,787
		10,787*
	LEEWARO WINOWARO IS TOTAL	148,596
	8AR8AOOS	
	0 FOOO ANO LIVE ANIMALS	
061	SUGAR ANO HONEY	16,028
		16,028*
	1 8EVERAGES ANO TO8ACCO	
980	SITC'S VALUEO UNOER $10,000	1,139
		1,139*
	6 MFO GOOOS,CLASS 8Y MAT	
980	SITC'S VALUEO UNOER $10,000	8,034
		8,034*
	8 MISC MANUFACTUREO ARTICLES	

**Import data for arbitrary SITC group code 990 are estimates based on a 1% sample of informal entry shipments valued $1-$250 and formal entry shipments valued $1-$99. These estimated amounts are included in SITC section 9 total and in the country total. See the introduction of this report for an explanation of the sampling procedure and use of number of shipments in sample [shown immediately to the left of the double asterisk (**)] to determine the reliability of the estimate.

UNITED STATES IMPORTS OF MERCHANDISE FOR CONSUMPTION

SITC group code	Country of origin, SITC section, and SITC group description	Value (dollars)
980	SITC'S VALUED UNDER $10,000	1,917
		1,917*
	9 COMOD NOT CLASSFD BY KIND	
980	SITC'S VALUED UNDER $10,000	525
		525*
	BARBADOS TOTAL	27,643
	TRINIDAD AND TOBAGO	
	0 FOOD AND LIVE ANIMALS	
031	FISH FRESH ETC	254,609
980	SITC'S VALUED UNDER $10,000	11,608
		266,217*
	1 BEVERAGES AND TOBACCO	
980	SITC'S VALUED UNDER $10,000	810
		810*
	2 CRUDE MTRLS INED EXC FUEL	
283	ORES & METAL NES	17,250
980	SITC'S VALUED UNDER $10,000	1,096
		18,346*
	3 MINERAL FUELS,LUBES AND MAT	
331	PETROLEUM CR ETC	595,412
332	PETROLEUM PRODS	9,572,870
		10,168,282*
	6 MFD GOODS,CLASS BY MAT	
652	COTTON FABRICS	35,084
		35,084*
	8 MISC MANUFACTURED ARTICLES	
899	MFD GOODS NES	11,137
980	SITC'S VALUED UNDER $10,000	3,283
		14,420*
	9 COMOD NOT CLASSFD BY KIND	
931	SPCL SHIPMENTS	22,729
990	LOW DOLLAR VALUE EST 1 * *	1,800
		24,529*
	TRINIDAD & TOBAGO TOTAL	10,527,688
	NETHERLANDS ANTILLES	
	0 FOOD AND LIVE ANIMALS	
980	SITC'S VALUED UNDER $10,000	390
		390*
	2 CRUDE MTRLS INED EXC FUEL	
271	FERTILIZER CRUDE	200,827
276	MINERALS CRD NES	71,284
		272,111*
	3 MINERAL FUELS,LUBES AND MAT	
331	PETROLEUM CR ETC	1,194,488
332	PETROLEUM PRODS	27,552,493
		28,746,981*
	5 CHEMICALS	
521	TAR CR COAL CHEM	966,938
		966,938*
	9 COMOD NOT CLASSFD BY KIND	
931	SPCL SHIPMENTS	15,502
990	LOW DOLLAR VALUE EST 1 * *	7,500
		23,002*
	NETHERLANDS ANTILS TOTAL	30,009,422
	FRENCH WEST INDIES	
	0 FOOD AND LIVE ANIMALS	
051	FRUIT NUTS FRESH	81,334
061	SUGAR AND HONEY	190,783
		272,117*
	1 BEVERAGES AND TOBACCO	
980	SITC'S VALUED UNDER $10,000	2,361
		2,361*
	9 COMOD NOT CLASSFD BY KIND	
980	SITC'S VALUED UNDER $10,000	9,035
		9,035*
	FRENCH WEST INDIES TOTAL	283,513
	NORTH AMERICA TOTAL	415,826,200
	COLOMBIA	
	0 FOOD AND LIVE ANIMALS	
061	SUGAR AND HONEY	1,236,998
071	COFFEE	6,809,678
980	SITC'S VALUED UNDER $10,000	10,859
		8,057,535*
	1 BEVERAGES AND TOBACCO	
112	BEVERAGES ALC	19,600
121	TOBACCO UNMFD	122,441
		142,041*
	2 CRUDE MTRLS INED EXC FUEL	
212	FUR SKINS CRUDE	29,947
242	WOOD ROUND ETC	250,000
243	WOOD SHAPED ETC	107,398
283	ORES & METAL NES	10,089
285	SILVER ORE ETC	370,200
292	VEG MATTER NES	13,363
980	SITC'S VALUED UNDER $10,000	11,349
		792,346*
	3 MINERAL FUELS,LUBES AND MAT	
331	PETROLEUM CR ETC	2,663,183
332	PETROLEUM PRODS	48,715
		2,711,898*
	6 MFD GOODS,CLASS BY MAT	
612	MFS LEATHER ETC	16,218
631	VENEER PLYWD ETC	23,709
652	COTTON FABRICS	19,619
661	LIME CEMENT ETC	64,760
667	GEMS ETC	68,403
980	SITC'S VALUED UNDER $10,000	12,402
		205,111*
	7 MACHY & TRANSPORT EQUIPMNT	
980	SITC'S VALUED UNDER $10,000	300
		300*
	8 MISC MANUFACTURED ARTICLES	
896	ART WORKS ETC	35,428
980	SITC'S VALUED UNDER $10,000	12,510
		47,938*
	9 COMOD NOT CLASSFD BY KIND	
931	SPCL SHIPMENTS	22,164
990	LOW DOLLAR VALUE EST 2 * *	7,000
		29,164*
	COLOMBIA TOTAL	11,986,333
	VENEZUELA	
	0 FOOD AND LIVE ANIMALS	
031	FISH FRESH ETC	292,387
032	FISH PRESERVED	27,000
051	FRUIT NUTS FRESH	13,865
053	FRUIT PREP PRES	14,596
071	COFFEE	382,236
072	COCOA	82,058
980	SITC'S VALUED UNDER $10,000	1,078
		813,220*

**Import data for arbitrary SITC group code 990 are estimates based on a 1% sample of informal entry shipments valued $1-$250 and formal entry shipments valued $1-$99. These estimated amounts are included in SITC section 9 total and in the country total. See the introduction of this report for an explanation of the sampling procedure and use of number of shipments in sample [shown immediately to the left of the double asterisk (**)] to determine the reliability of the estimate.

UNITED STATES IMPORTS OF MERCHANDISE FOR CONSUMPTION

SITC group code	Country of origin, SITC section, and SITC group description	Value (dollars)
	2 CRUDE MTRLS INED EXC FUEL	
243	WOOD SHAPED ETC	32,131
275	ABRASIVES NATRL	59,215
281	IRON ORE ETC	6,642,571
292	VEG MATTER NES	130,346
980	SITC'S VALUED UNDER $10,000	11,152
		6,875,415*
	3 MINERAL FUELS,LUBES AND MAT	
331	PETROLEUM CR ETC	46,168,130
332	PETROLEUM PRODS	41,629,363
341	GAS NTRL MFD	198,264
		87,995,757*
	5 CHEMICALS	
521	TAR CR COAL CHEM	1,581,423
561	FERTILIZERS MFD	45,232
		1,626,655*
	6 MFD GODDS,CLASS BY MAT	
667	GEMS ETC	410,099
98D	SITC'S VALUED UNDER $10,000	10,048
		420,147*
	9 COMDD NOT CLASSFD BY KIND	
931	SPCL SHIPMENTS	207,596
		207,596*
	VENEZUELA TOTAL	97,938,790
	BRITISH GUIANA	
	0 FOOD AND LIVE ANIMALS	
031	FISH FRESH ETC	166,018
061	SUGAR AND HONEY	367,248
		533,266*
	1 BEVERAGES AND TOBACCO	
112	BEVERAGES ALC	12,119
		12,119*
	2 CRUDE MTRLS INED EXC FUEL	
283	ORES B METAL NES	204,232
98D	SITC'S VALUED UNDER $10,000	14,787
		219,019*
	6 MFD GODDS,CLASS BY MAT	
662	BRICKS TILES ETC	289,840
98D	SITC'S VALUED UNDER $10,000	6,703
		296,543*
	9 COMDD NOT CLASSFD BY KIND	
980	SITC'S VALUED UNDER $10,000	520
990	LOW DOLLAR VALUE EST 1 * *	18,600
		19,120*
	BRITISH GUIANA TOTAL	1,080,067
	SURINAM	
	0 FOOD AND LIVE ANIMALS	
031	FISH FRESH ETC	83,846
		83,846*
	2 CRUDE MTRLS INED EXC FUEL	
283	ORES B METAL NES	1,763,270
980	SITC'S VALUED UNDER $10,000	6,064
		1,769,334*
	6 MFD GOODS,CLASS BY MAT	
631	VENEER PLYWD ETC	194,471
980	SITC'S VALUED UNDER $10,000	1,954
		196,425*
	8 MISC MANUFACTURED ARTICLES	
980	SITC'S VALUED UNDER $10,000	421
		421*
	9 COMDD NOT CLASSFD BY KIND	
980	SITC'S VALUED UNDER $10,000	1,200
		1,200*
	SURINAM TOTAL	2,051,226
	ECUADOR	
	0 FOOD AND LIVE ANIMALS	
031	FISH FRESH ETC	308,461
032	FISH PRESERVED	12,150
051	FRUIT NUTS FRESH	2,669,730
061	SUGAR AND HONEY	581,199
071	COFFEE	171,749
072	COCOA	680,998
980	SITC'S VALUED UNDER $10,000	9,533
		4,433,820*
	2 CRUDE MTRLS INED EXC FUEL	
231	RUBBER CRUDE SYN	65,536
243	WOOD SHAPED ETC	81,469
292	VEG MATTER NES	14,562
980	SITC'S VALUED UNDER $10,000	5,036
		166,603*
	6 MFD GOODS,CLASS BY MAT	
98D	SITC'S VALUED UNDER $10,000	2,261
		2,261*
	8 MISC MANUFACTURED ARTICLES	
841	CLOTHES NOT FUR	44,297
980	SITC'S VALUED UNDER $10,000	9,691
		53,988*
	9 COMDD NOT CLASSFD BY KIND	
980	SITC'S VALUED UNDER $10,000	2,471
		2,471*
	ECUADOR TOTAL	4,659,143
	PERU	
	0 FOOD AND LIVE ANIMALS	
003	LIVE ANIMALS NES	86,036
031	FISH FRESH ETC	458,629
032	FISH PRESERVED	126,144
054	VEG FRESH DRY	60,443
061	SUGAR AND HONEY	3,666,372
071	COFFEE	1,123,427
081	FODDER NES	1,154,998
980	SITC'S VALUED UNDER $10,000	11,902
		6,687,951*
	1 BEVERAGES AND TOBACCO	
980	SITC'S VALUED UNDER $10,000	1,677
		1,677*
	2 CRUDE MTRLS INED EXC FUEL	
211	HIDES CRUDE	13,551
212	FUR SKINS CRUDE	31,379
243	WOOD SHAPED ETC	16,019
262	WOOL AND HAIR	444,233
283	ORES B METAL NES	2,101,899
292	VEG MATTER NES	123,007
980	SITC'S VALUED UNDER $10,000	2,653
		2,732,741*
	4 ANIMAL&VEGETABLE OILS&FATS	
411	ANIMAL OILS FATS	14,550
		14,550*
	5 CHEMICALS	
513	GASEOUS CHEM EL	165,606
551	ESSENTIAL OILS	52,671
		218,277*
	6 MFD GOODS,CLASS BY MAT	
611	LEATHER	15,725
682	COPPER	208,229
685	LEAD	168,480
686	ZINC	33,562
689	BASE METAL NES	104,299
698	METAL MFS NES	13,320
980	SITC'S VALUED UNDER $10,000	14,229
		557,844*
	8 MISC MANUFACTURED ARTICLES	
980	SITC'S VALUED UNDER $10,000	2,212
		2,212*
	9 COMDD NOT CLASSFD BY KIND	
931	SPCL SHIPMENTS	39,706
980	SITC'S VALUED UNDER $10,000	355
990	LOW DOLLAR VALUE EST 4 * *	44,400
		84,461*
	PERU TOTAL	10,299,713
	BOLIVIA	
	0 FOOD AND LIVE ANIMALS	
051	FRUIT NUTS FRESH	68,418
980	SITC'S VALUED UNDER $10,000	7,937
		76,355*
	2 CRUDE MTRLS INED EXC FUEL	
212	FUR SKINS CRUDE	43,053
262	WOOL AND HAIR	13,985
283	ORES B METAL NES	447,089
980	SITC'S VALUED UNDER $10,000	13,621
		517,748*
	6 MFD GOODS,CLASS BY MAT	
611	LEATHER	25,787
687	TIN	289,400
980	SITC'S VALUED UNDER $10,000	1,242
		316,429*

**Import data for arbitrary SITC group code 99D are estimates based on a 1% sample of informal entry shipments valued $1-$250 and formal entry shipments valued $1-$99. These estimated amounts are included in SITC section 9 total and in the country total. See the introduction of this report for an explanation of the sampling procedure and use of number of shipments in sample [shown immediately to the left of the double asterisk (**)] to determine the reliability of the estimate.

UNITED STATES IMPORTS OF MERCHANDISE FOR CONSUMPTION

SITC group code	Country of origin, SITC section, and SITC group description	Value (dollars)
	9 COMOD NOT CLASSFO BY KINO	
980	SITC'S VALUEO UNOER $10,000	7,256
		7,256*
	BOLIVIA TOTAL	917,788
	CHILE	
	0 FOOO ANO LIVE ANIMALS	
003	LIVE ANIMALS NES	12,000
031	FISH FRESH ETC	91,408
051	FRUIT NUTS FRESH	228,681
054	VEG FRESH ORY	61,748
055	VEG PREP PRES	12,621
081	FOOOER NES	290,600
980	SITC'S VALUEO UNOER $10,000	4,485
		701,543*
	1 BEVERAGES ANO TOBACCO	
980	SITC'S VALUEO UNOER $10,000	3,712
		3,712*
	2 CRUOE MTRLS INEO EXC FUEL	
271	FERTILIZER CRUOE	685,957
281	IRON ORE ETC	2,889,701
292	VEG MATTER NES	13,555
980	SITC'S VALUEO UNOER $10,000	4,408
		3,593,621*
	4 ANIMAL&VEGETABLE OILS&FATS	
431	OIL FAT PROC NES	22,116
		22,116*
	5 CHEMICALS	
513	GASEOUS CHEM EL	347,107
		347,107*
	6 MFO GOOOS,CLASS BY MAT	
682	COPPER	3,973,328
980	SITC'S VALUEO UNOER $10,000	412
		3,973,740*
	8 MISC MANUFACTUREO ARTICLES	
980	SITC'S VALUEO UNOER $10,000	773
		773*
	9 COMOD NOT CLASSFO BY KINO	
931	SPCL SHIPMENTS	21,741
990	LOW OOLLAR VALUE EST 1 * *	5,000
		26,741*
	CHILE TOTAL	8,669,353
	BRAZIL	
	0 FOOO ANO LIVE ANIMALS	
013	MEAT CANNEO ETC	131,196
031	FISH FRESH ETC	595,101
051	FRUIT NUTS FRESH	363,624
055	VEG PREP PRES	68,630
061	SUGAR ANO HONEY	1,515,130
071	COFFEE	16,932,237
072	COCOA	1,811,165
074	TEA ANO MATE	18,330
980	SITC'S VALUEO UNDER $10,000	12,012
		21,447,425*
	1 BEVERAGES ANO TOBACCO	
121	TOBACCO UNMFO	48,722
980	SITC'S VALUEO UNOER $10,000	2,263
		50,985*
	2 CRUDE MTRLS INED EXC FUEL	
211	HIOES CRUOE	250,049
212	FUR SKINS CRUDE	327,986
221	OIL SEEOS ETC	13,556
231	RUBBER CRUOE SYN	77,678
242	WOOO ROUNO ETC	11,395
243	WOOO SHAPEO ETC	39,421
262	WOOL AND HAIR	110,457
265	VEG FIBRES NES	122,633
276	MINERALS CRO NES	187,540
281	IRON ORE ETC	173,180
283	ORES & METAL NES	206,573
291	ANIMAL MATTR NES	29,104
292	VEG MATTER NES	29,331
980	SITC'S VALUEO UNOER $10,000	22,532
		1,601,435*
	3 MINERAL FUELS,LUBES ANO MAT	
331	PETROLEUM CR ETC	563,410
		563,410*
	4 ANIMAL&VEGETABLE OILS&FATS	
422	VEG OIL OTHER	736,134
431	OIL FAT PROC NES	414,392
		1,150,526*
	5 CHEMICALS	
512	ORG CHEMICALS	15,691
532	OYE TANNING EXTR	25,600
541	ORUGS ETC	195,119
551	ESSENTIAL OILS	55,999
		292,409*
	6 MFO GOOOS,CLASS BY MAT	
611	LEATHER	246,588
631	VENEER PLYWO ETC	40,967
632	WOOD MFS NES	10,821
663	MINERAL MFS NES	10,968
667	GEMS ETC	103,765
980	SITC'S VALUEO UNOER $10,000	4,150
		417,259*
	8 MISC MANUFACTURED ARTICLES	
851	FOOTWEAR	10,000
980	SITC'S VALUED UNDER $10,000	13,877
		23,877*
	9 COMOO NOT CLASSFO BY KINO	
931	SPCL SHIPMENTS	16,786
		16,786*
	BRAZIL TOTAL	25,564,112
	PARAGUAY	
	0 FOOO ANO LIVE ANIMALS	
013	MEAT CANNEO ETC	94,215
071	COFFEE	52,018
		146,233*
	1 BEVERAGES ANO TOBACCO	
980	SITC'S VALUEO UNDER $10,000	6,849
		6,849*
	2 CRUOE MTRLS INEO EXC FUEL	
291	ANIMAL MATTR NES	13,442
980	SITC'S VALUEO UNOER $10,000	440
		13,882*
	4 ANIMAL&VEGETABLE OILS&FATS	
422	VEG OIL OTHER	91,416
		91,416*
	5 CHEMICALS	
532	OYE TANNING EXTR	23,960
		23,960*
	9 COMOO NOT CLASSFO BY KIND	
980	SITC'S VALUED UNOER $10,000	300
990	LOW DOLLAR VALUE EST 1 * *	2,400
		2,700*
	PARAGUAY TOTAL	285,040
	URUGUAY	
	0 FOOD ANO LIVE ANIMALS	
013	MEAT CANNEO ETC	253,226
071	COFFEE	18,800
980	SITC'S VALUED UNDER $10,000	6,454
		278,480*
	2 CRUOE MTRLS INEO EXC FUEL	
262	WOOL ANO HAIR	908,309
980	SITC'S VALUEO UNOER $10,000	11,286
		919,595*
	5 CHEMICALS	
599	CHEM MAT PRD NES	23,352
980	SITC'S VALUEO UNOER $10,000	11,927
		35,279*
	6 MFD GOOOS,CLASS BY MAT	
611	LEATHER	27,936
651	YARN THREAO	27,864
653	MISCEL FABRICS	28,262
980	SITC'S VALUEO UNOER $10,000	227
		84,289*
	9 COMOO NOT CLASSFD BY KINO	
980	SITC'S VALUEO UNOER $10,000	3,426
990	LOW DOLLAR VALUE EST 1 * *	1,600
		5,026*
	URUGUAY TOTAL	1,322,669
	ARGENTINA	
	0 FOOO AND LIVE ANIMALS	
003	LIVE ANIMALS NES	44,555
011	MEAT FRESH NES	133,895
013	MEAT CANNEO ETC	1,287,503
024	CHEESE AND CURO	55,683
044	MAIZE UNMILLED	64,856
051	FRUIT NUTS FRESH	32,567
054	VEG FRESH DRY	57,222

**Import data for arbitrary SITC group code 990 are estimates based on a 1% sample of informal entry shipments valued $1-$250 and formal entry shipments valued $1-$99. These estimated amounts are included in SITC section 9 total and in the country total. See the introduction of this report for an explanation of the sampling procedure and use of number of shipments in sample [shown immediately to the left of the double asterisk (**)] to determine the reliability of the estimate.

SITC group code	Country of origin, SITC section, and SITC group description	Value (dollars)
081	FOOOER NES	12,806
980	SITC'S VALUEO UNOER $10,000	20,486
		1,709,573*
	1 BEVERAGES ANO TOBACCO	
121	TOBACCO UNMFO	14,670
		14,670*
	2 CRUOE MTRLS INEO EXC FUEL	
211	HIOES CRUDE	129,394
212	FUR SKINS CRUOE	355,772
262	WOOL ANO HAIR	2,186,305
267	TEXTILE WASTE	25,910
291	ANIMAL MATTR NES	173,800
292	VEG MATTER NES	277,277
980	SITC'S VALUEO UNOER $10,000	4,252
		3,152,710*
	3 MINERAL FUELS,LU8ES ANO MAT	
332	PETROLEUM PROOS	992,829
		992,829*
	4 ANIMAL&VEGETABLE OILS&FATS	
421	VEG OIL SOFT	30,839
422	VEG OIL OTHER	81,019
980	SITC'S VALUEO UNOER $10,000	6,400
		118,258*
	5 CHEMICALS	
532	OYE TANNING EXTR	73,379
541	ORUGS ETC	25,780
599	CHEM MAT PRO NES	174,611
980	SITC'S VALUEO UNOER $10,000	597
		274,367*
	6 MFO GOOOS,CLASS BY MAT	
611	LEATHER	183,825
653	MISCEL FABRICS	21,273
980	SITC'S VALUEO UNOER $10,000	5,042
		210,140*
	7 MACHY & TRANSPORT EQUIPMNT	
980	SITC'S VALUEO UNOER $10,000	1,237
		1,237*
	8 MISC MANUFACTUREO ARTICLES	
980	SITC'S VALUEO UNOER $10,000	11,407
		11,407*
	9 COMOO NOT CLASSFO BY KINO	
931	SPCL SHIPMENTS	120,244
980	SITC'S VALUEO UNOER $10,000	325
990	LOW DOLLAR VALUE EST 2 * *	7,900
		128,469*
	ARGENTINA TOTAL	6,613,660
	SOUTH AMERICA TOTAL	171,387,894
	ICELANO	
	0 FOOO ANO LIVE ANIMALS	
011	MEAT FRESH NES	25,765
031	FISH FRESH ETC	414,477
032	FISH PRESERVEO	503,974
		944,216*
	4 ANIMAL&VEGETABLE OILS&FATS	
980	SITC'S VALUEO UNOER $10,000	6,953
		6,953*
	6 MFO GOOOS,CLASS BY MAT	
980	SITC'S VALUEO UNOER $10,000	2,947
		2,947*
	9 COMOO NOT CLASSFO BY KINO	
980	SITC'S VALUEO UNOER $10,000	970
		970*
	ICELANO TOTAL	955,086
	SWEOEN	
	0 FOOO ANO LIVE ANIMALS	
032	FISH PRESERVEO	28,190
048	CEREAL PREPS	11,744
980	SITC'S VALUEO UNOER $10,000	16,530
		56,464*
	1 BEVERAGES ANO TOBACCO	
980	SITC'S VALUEO UNOER $10,000	2,292
		2,292*
	2 CRUOE MTRLS INEO EXC FUEL	
212	FUR SKINS CRUOE	1,059,610
251	PULP WASTEPAPER	1,200,584
273	STONE SAND GRAVL	11,028
283	ORES & METAL NES	290,270
980	SITC'S VALUEO UNOER $10,000	30,629
		2,592,121*
	3 MINERAL FUELS,LUBES ANO MAT	
980	SITC'S VALUEO UNDER $10,000	1,475
		1,475*
	4 ANIMAL&VEGETABLE OILS&FATS	
421	VEG OIL SOFT	14,083
		14,083*
	5 CHEMICALS	
512	ORG CHEMICALS	17,960
514	INORG CHEM NES	28,463
541	ORUGS ETC	23,724
980	SITC'S VALUEO UNOER $10,000	13,809
		83,956*
	6 MFO GOOOS,CLASS BY MAT	
611	LEATHER	18,324
629	RUBBER MFO NES	56,911
632	WOOO MFS NES	77,468
641	PAPER PAPERBOARO	584,756
642	PAPER ETC MFS	21,977
653	MISCEL FABRICS	20,916
657	RUGS LINO ETC	11,487
664	GLASS	20,788
665	GLASSWARE	41,157
671	PIG IRON ETC	43,613
673	SHAPES IRON STL	327,994
675	HOOP STRIP	512,940
677	WIRE IRON STEEL	60,526
678	PIPES IRON STL	41,022
682	COPPER	31,368
684	ALUMINIUM	294,797
689	BASE METAL NES	17,901
694	NAILS BOLTS ETC	41,426
695	HANO TOOLS ETC	194,339
697	HOUSE WARES METL	13,568
698	METAL MFS NES	125,761
980	SITC'S VALUEO UNOER $10,000	59,791
		2,618,830*
	7 MACHY & TRANSPORT EQUIPMNT	
711	POWER MACH NES	54,012
712	AGRICULTURE MACH	10,225
714	OFFICE MACHRY	553,206
715	METALWRKING MACH	138,434
717	TEXTILE ETC MACH	60,692
718	MACH FR SPEC INO	304,422
719	MACHINERY NES	658,671
722	ELEC POWER MACH	97,786
724	TELECOM EQUIPMNT	36,844
726	ELEC MEOICAL EQU	11,275
729	ELEC MACH NES	98,169
732	ROAO MOTOR VEH	1,052,616
733	ROAO VEH NES	24,152
735	SHIPS ANO BOATS	14,872
980	SITC'S VALUEO UNOER $10,000	11,166
		3,126,542*
	8 MISC MANUFACTUREO ARTICLES	
812	BLOG FIXTURES	45,364
821	FURNITURE ETC	70,685
831	HANOBAGS ETC	12,232
841	CLOTHES NOT FUR	17,842
861	INSTRUMENTS ETC	109,543
891	MUSIC INSTRU ETC	22,844
892	PRINTEO MATTER	19,769
894	TOYS ETC	240,946
899	MFO GOOOS NES	69,697
980	SITC'S VALUEO UNDER $10,000	10,965
		619,887*
	9 COMOD NOT CLASSFO BY KINO	
931	SPCL SHIPMENTS	219,465
990	LOW OOLLAR VALUE EST 15 * *	126,800
		346,265*
	SWEOEN TOTAL	9,461,915
	NORWAY	
	0 FOOO ANO LIVE ANIMALS	
024	CHEESE ANO CURO	11,382
031	FISH FRESH ETC	239,895
032	FISH PRESERVEO	592,418
099	FOOO PREP NES	14,431
980	SITC'S VALUEO UNOER $10,000	12,852
		870,978*

**Import data for arbitrary SITC group code 990 are estimates based on a 1% sample of informal entry shipments valued $1-$250 and formal entry shipments valued $1-$99. These estimated amounts are included in SITC section 9 total and in the country total. See the introduction of this report for an explanation of the sampling procedure and use of number of shipments in sample [shown immediately to the left of the double asterisk (**)] to determine the reliability of the estimate.

UNITED STATES IMPORTS OF MERCHANDISE FOR CONSUMPTION

SITC group code	Country of origin, SITC section, and SITC group description	Value (dollars)
	1 BEVERAGES AND TOBACCO	
112	BEVERAGES ALC	60,224
98D	SITC'S VALUED UNDER $10,00D	2B9
		6D,S13*
	2 CRUDE MTRLS INED EXC FUEL	
212	FUR SKINS CRUDE	2,181,266
266	ART SYNTH FIBRES	17,390
276	MINERALS CRO NES	20,346
283	DRES B METAL NES	26,155
28S	SILVER ORE ETC	S9,200
292	VEG MATTER NES	48,562
98D	SITC'S VALUED UNDER $1D,DDO	20,393
		2,373,312*
	4 ANIMAL&VEGETABLE DILS&FATS	
411	ANIMAL OILS FATS	81,921
		81,921*
	S CHEMICALS	
S13	GASEOUS CHEM EL	19,6S7
S41	DRUGS ETC	10,008
S61	FERTILIZERS MFD	121,933
599	CHEM MAT PRD NES	27,403
9BD	SITC'S VALUED UNDER $1D,DDO	21,462
		20D,463*
	6 MFD GODDS,CLASS BY MAT	
613	FURS DRESSED ETC	16,738
641	PAPER PAPERBDARD	169,569
661	LIME CEMENT ETC	241,321
663	MINERAL MFS NES	28,491
671	PIG IRON ETC	43,3D6
677	WIRE IRON STEEL	24,23B
681	SILVER ETC METAL	1D,0D0
683	NICKEL	B4S,177
684	ALUMINIUM	697,151
6B9	BASE METAL NES	25S,998
693	WIRE PROD NONEL	11,497
697	HOUSE WARES MEIL	21,670
69B	METAL MFS NES	13,894
98D	SITC'S VALUED UNDER $10,DDO	39,D03
		2,41B,DS3*
	7 MACHY & TRANSPORT EQUIPMNT	
714	OFFICE MACHRY	67,9B7
71S	METALWRKING MACH	30,B11
724	TELECOM EQUIPMNT	33,812
729	ELEC MACH NES	11B,56B
980	SITC'S VALUED UNDER $1D,00D	7,3BB
		25B,S66*
	B MISC MANUFACTURED ARTICLES	
812	BLDG FIXTURES	25,561
821	FURNITURE ETC	68,B64
B41	CLOTHES NOT FUR	47,472
894	TOYS ETC	13S,764
98D	SITC'S VALUED UNDER $10,0D0	12,831
		290,492*
	9 COMOD NOT CLASSFD BY KIND	
931	SPCL SHIPMENTS	23,702
99D	LOW DOLLAR VALUE EST 19 * *	95,600
		119,3D2*
	NORWAY TOTAL	6,673,600

SITC group code	Country of origin, SITC section, and SITC group description	Value (dollars)
	OENMARK	
	D FOOD AND LIVE ANIMALS	
D12	MEAT ORIED ETC	252,B41
D13	MEAT CANNED ETC	2,7B3,737
024	CHEESE AND CURD	169,108
D31	FISH FRESH ETC	176,6B7
032	FISH PRESERVED	159,900
D4B	CEREAL PREPS	35,B35
D62	SUGAR PREPS CONF	12,580
091	MARGARINE ETC	98,S91
980	SITC'S VALUED UNDER $10,000	14,723
		3,704,002*
	1 BEVERAGES AND TOBACCO	
112	BEVERAGES ALC	159,B91
9B0	SITC'S VALUED UNDER $10,000	5,11B
		165,009
	2 CRUDE MTRLS INED EXC FUEL	
212	FUR SKINS CRUDE	195,662
221	OIL SEEDS ETC	122,96B
271	FERTILIZER CRUDE	50,446
291	ANIMAL MATTR NES	23,061
292	VEG MATTER NES	379,742
9B0	SITC'S VALUED UNDER $1D,DDO	12,153
		784,032*
	4 ANIMAL&VEGETABLE DILS&FATS	
422	VEG OIL OTHER	99,430
		99,430*
	S CHEMICALS	
S14	INORG CHEM NES	14,75B
541	DRUGS ETC	2B5,110
9BD	SITC'S VALUED UNDER $10,0D0	3,029
		302,897*
	6 MFD GDDDS,CLASS BY MAT	
629	RUBBER MFD NES	5B,779
632	WOOD MFS NES	35,994
642	PAPER ETC MFS	16,582
6S1	YARN THREAD	21,962
6S3	MISCEL FABRICS	32,B46
6SS	SPECIAL FABRICS	76,901
656	MADEUP TEXTILES	18,342
666	POTTERY	14,553
6B5	LEAD	22,250
687	TIN	26,425
693	WIRE PROD NONEL	13,407
694	NAILS BOLTS ETC	19,378
69S	HAND TOOLS ETC	10,480
696	CUTLERY	13,09B
697	HOUSE WARES METL	12,353
698	METAL MFS NES	26,772
98D	SITC'S VALUED UNDER $10,0D0	32,232
		4S2,354*
	7 MACHY & TRANSPORT EQUIPMNT	
714	OFFICE MACHRY	5B,127
715	METALWRKING MACH	1B,136
717	TEXTILE ETC MACH	64,420
71B	MACH FR SPEC IND	12,0B0
719	MACHINERY NES	35,969

SITC group code	Country of origin, SITC section, and SITC group description	Value (dollars)
722	ELEC POWER MACH	34,0B5
724	TELECOM EQUIPMNT	65,483
726	ELEC MEDICAL EQU	48,336
729	ELEC MACH NES	104,711
732	ROAD MOTOR VEH	24,70B
735	SHIPS AND BOATS	65,974
980	SITC'S VALUED UNDER $10,000	5,847
		537,B76*
	8 MISC MANUFACTURED ARTICLES	
821	FURNITURE ETC	356,438
831	HANDBAGS ETC	11,7D1
B41	CLOTHES NOT FUR	15,951
B61	INSTRUMENTS ETC	10B,521
B91	MUSIC INSTRU ETC	15,826
B92	PRINTED MATTER	13,405
894	TOYS ETC	31,409
B97	GOLD SILVR WARES	19,365
B99	MFD GOODS NES	32,960
9B0	SITC'S VALUED UNDER $10,000	25,658
		631,234*
	9 COMOD NOT CLASSFD BY KIND	
931	SPCL SHIPMENTS	45,540
990	LOW DOLLAR VALUE EST 30 * *	279,700
		325,240*
	OENMARK TOTAL	7,002,074
	UNITED KINGDOM	
	0 FOOD AND LIVE ANIMALS	
003	LIVE ANIMALS NES	161,803
011	MEAT FRESH NES	71,065
024	CHEESE AND CURD	21,766
031	FISH FRESH ETC	2B,216
032	FISH PRESERVED	17,000
04B	CEREAL PREPS	73,683
0S3	FRUIT PREP PRES	96,022
062	SUGAR PREPS CONF	330,464
073	CHOCLTE AND PREP	13,197
074	TEA AND MATE	10,800
099	FOOD PREP NES	64,559
9B0	SITC'S VALUED UNDER $10,000	14,246
		902,B21*
	1 BEVERAGES AND TOBACCO	
112	BEVERAGES ALC	B,212,528
122	TOBACCO MFS	14,655
		8,227,183*
	2 CRUDE MTRLS INED EXC FUEL	
211	HIDES CRUDE	13,248
212	FUR SKINS CRUDE	279,974
231	RUBBER CRUDE SYN	42,274
251	PULP WASTEPAPER	18,979
262	WOOL AND HAIR	1,021,322
263	COTTON	12,257
265	VEG FIBRES NES	12,529
266	ART SYNTH FIBRES	216,158
267	TEXTILE WASTE	185,501
275	ABRASIVES NATRL	498,293
276	MINERALS CRO NES	197,736
285	SILVER ORE ETC	759,577
291	ANIMAL MATTR NES	31,096
292	VEG MATTER NES	S3,760

**Import data for arbitrary SITC group code 99D are estimates based on a 1% sample of informal entry shipments valued $1-$250 and formal entry shipments valued $1-$99. These estimated amounts are included in SITC section 9 total and in the country total. See the introduction of this report for an explanation of the sampling procedure and use of number of shipments in sample [shown immediately to the left of the double asterisk (**)] to determine the reliability of the estimate.

SITC group code	Country of origin, SITC section, and SITC group description	Value (dollars)
980	SITC'S VALUED UNDER $10,000	11,334
		3,354,038*
	3 MINERAL FUELS,LUBES AND MAT	
980	SITC'S VALUED UNDER $10,000	2,290
		2,290*
	4 ANIMAL&VEGETABLE OILS&FATS	
422	VEG OIL OTHER	296,907
980	SITC'S VALUED UNDER $10,000	7,157
		304,064*
	5 CHEMICALS	
512	ORG CHEMICALS	584,087
513	GASEOUS CHEM EL	86,851
514	INORG CHEM NES	163,023
515	RADIOACT ETC MAT	28,662
521	TAR CR COAL CHEM	154,605
531	COALTAR DYES ETC	17,945
532	DYE TANNING EXTR	15,828
533	PAINTS ETC	65,163
541	DRUGS ETC	716,822
554	SOAP DETRGNT ETC	26,065
561	FERTILIZERS MFD	75,428
571	EXPLOSIVES ETC	53,484
581	PLASTIC MATERIAL	269,270
599	CHEM MAT PRD NES	85,723
980	SITC'S VALUED UNDER $10,000	9,006
		2,351,962*
	6 MFD GOODS,CLASS BY MAT	
611	LEATHER	537,711
612	MFS LEATHER ETC	30,700
613	FURS DRESSED ETC	37,398
629	RUBBER MFD NES	330,747
632	WOOD MFS NES	33,097
641	PAPER PAPERBOARD	228,899
642	PAPER ETC MFS	38,682
651	YARN THREAD	281,104
652	COTTON FABRICS	228,971
653	MISCEL FABRICS	2,031,974
654	RIBBONS ETC	53,302
655	SPECIAL FABRICS	73,991
656	MADEUP TEXTILES	157,760
657	RUGS LINO ETC	158,971
662	BRICKS TILES ETC	112,231
663	MINERAL MFS NES	45,170
664	GLASS	146,926
665	GLASSWARE	61,033
666	POTTERY	404,472
667	GEMS ETC	2,339,621
673	SHAPES IRON STL	646,423
674	PLATES IRON STL	589,102
675	HOOP STRIP	134,109
677	WIRE IRON STEEL	338,443
678	PIPES IRON STL	621,795
679	CASTINGS IRN STL	16,503
681	SILVER ETC METAL	840,093
682	COPPER	245,359
683	NICKEL	119,442
684	ALUMINIUM	43,930
685	LEAD	63,564
687	TIN	356,217
689	BASE METAL NES	61,490
691	CONSTR METAL	13,907
692	CONTAINERS METAL	13,796
693	WIRE PROD NONEL	26,497
694	NAILS BOLTS ETC	218,688
695	HAND TOOLS ETC	210,156
696	CUTLERY	112,288
697	HOUSE WARES METL	58,401
698	METAL MFS NES	735,126
980	SITC'S VALUED UNDER $10,000	13,542
		12,811,631*
	7 MACHY & TRANSPORT EQUIPMNT	
711	POWER MACH NES	287,785
712	AGRICULTURE MACH	3,434,369
714	OFFICE MACHRY	713,120
715	METALWRKING MACH	317,095
717	TEXTILE ETC MACH	1,425,779
718	MACH FR SPEC IND	259,139
719	MACHINERY NES	1,125,748
722	ELEC POWER MACH	356,359
723	ELEC DISTRIB MAC	14,297
724	TELECOM EQUIPMNT	488,805
725	DMSTC ELEC EQUIP	68,050
726	ELEC MEDICAL EQU	37,973
729	ELEC MACH NES	1,309,745
732	ROAD MOTOR VEH	9,886,575
733	ROAD VEH NES	693,791
734	AIRCRAFT	1,224,056
735	SHIPS AND BOATS	38,808
		21,681,494*
	8 MISC MANUFACTURED ARTICLES	
812	BLDG FIXTURES	22,759
821	FURNITURE ETC	107,415
831	HANDBAGS ETC	70,510
841	CLOTHES NOT FUR	674,944
851	FOOTWEAR	443,932
861	INSTRUMENTS ETC	325,916
862	PHOTO GOODS	86,926
863	DEVD MOVIE FILM	78,282
864	WATCHES CLOCKS	77,873
891	MUSIC INSTRU ETC	686,764
892	PRINTED MATTER	1,064,294
893	PLASTIC MFS NES	28,496
894	TOYS ETC	219,334
896	ART WORKS ETC	768,833
897	GOLD SILVR WARES	28,262
899	MFD GOODS NES	135,492
980	SITC'S VALUED UNDER $10,000	8,452
		4,828,484*
	9 COMOD NOT CLASSFD BY KIND	
931	SPCL SHIPMENTS	875,673
980	SITC'S VALUED UNDER $10,000	2,800
990	LOW DOLLAR VALUE EST 289 * *	1,690,300
		2,568,773*
	UNITED KINGDOM TOTAL	57,032,740
	IRELAND	
	0 FOOD AND LIVE ANIMALS	
003	LIVE ANIMALS NES	11,690
011	MEAT FRESH NES	2,748,918
024	CHEESE AND CURD	32,280
031	FISH FRESH ETC	18,814
980	SITC'S VALUED UNDER $10,000	24,423
		2,836,125*
	1 BEVERAGES AND TOBACCO	
112	BEVERAGES ALC	75,867
		75,867*
	2 CRUDE MTRLS INED EXC FUEL	
262	WOOL AND HAIR	88,187
275	ABRASIVES NATRL	233,985
292	VEG MATTER NES	18,840
980	SITC'S VALUED UNDER $10,000	1,374
		342,386*
	5 CHEMICALS	
980	SITC'S VALUED UNDER $10,000	2,766
		2,766*
	6 MFD GOODS,CLASS BY MAT	
651	YARN THREAD	10,006
657	RUGS LINO ETC	13,583
694	NAILS BOLTS ETC	29,782
698	METAL MFS NES	68,161
980	SITC'S VALUED UNDER $10,000	31,374
		152,906*
	7 MACHY & TRANSPORT EQUIPMNT	
719	MACHINERY NES	20,450
980	SITC'S VALUED UNDER $10,000	14,727
		35,177*
	8 MISC MANUFACTURED ARTICLES	
841	CLOTHES NOT FUR	29,910
851	FOOTWEAR	20,571
892	PRINTED MATTER	26,624
893	PLASTIC MFS NES	22,721
896	ART WORKS ETC	219,520
980	SITC'S VALUED UNDER $10,000	10,947
		330,293*
	9 COMOD NOT CLASSFD BY KIND	
931	SPCL SHIPMENTS	39,155
		39,155*
	IRELAND TOTAL	3,814,675
	NETHERLANDS (HOLLAND)	
	0 FOOD AND LIVE ANIMALS	
003	LIVE ANIMALS NES	23,011
013	MEAT CANNED ETC	833,123
024	CHEESE AND CURD	98,382
031	FISH FRESH ETC	39,486
032	FISH PRESERVED	15,506
054	VEG FRESH ORY	42,645
055	VEG PREP PRES	13,669
062	SUGAR PREPS CONF	47,125
072	COCOA	171,701
073	CHOCLTE AND PREP	64,216
074	TEA AND MATE	38,967
075	SPICES	25,381
980	SITC'S VALUED UNDER $10,000	22,166
		1,435,378*
	1 BEVERAGES AND TOBACCO	
112	BEVERAGES ALC	54,316
122	TOBACCO MFS	49,843
		104,159*

**Import data for arbitrary SITC group code 990 are estimates based on a 1% sample of informal entry shipments valued $1-$250 and formal entry shipments valued $1-$99. These estimated amounts are included in SITC section 9 total and in the country total. See the introduction of this report for an explanation of the sampling procedure and use of number of shipments in sample [shown immediately to the left of the double asterisk (**)] to determine the reliability of the estimate.

UNITED STATES IMPORTS OF MERCHANDISE FOR CONSUMPTION

SITC group code	Country of origin, SITC section, and SITC group description	Value (dollars)
	2 CRUDE MTRLS INED EXC FUEL	
211	HIDES CRUDE	46,726
212	FUR SKINS CRUDE	174,625
221	OIL SEEDS ETC	24,529
267	TEXTILE WASTE	22,718
271	FERTILIZER CRUDE	13,682
275	ABRASIVES NATRL	222,093
276	MINERALS CRD NES	55,122
283	ORES & METAL NES	11,349
291	ANIMAL MATTR NES	90,253
292	VEG MATTER NES	540,464
980	SITC'S VALUED UNDER $10,000	20,406
		1,221,967*
	3 MINERAL FUELS,LUBES AND MAT	
332	PETROLEUM PRODS	38,670
		38,670*
	4 ANIMAL&VEGETABLE OILS&FATS	
422	VEG OIL OTHER	146,186
		146,186*
	5 CHEMICALS	
512	ORG CHEMICALS	54,517
513	GASEOUS CHEM EL	27,739
514	INORG CHEM NES	48,466
521	TAR CR COAL CHEM	161,364
541	DRUGS ETC	253,639
551	ESSENTIAL OILS	16,393
561	FERTILIZERS MFD	32,515
599	CHEM MAT PRD NES	156,514
980	SITC'S VALUED UNDER $10,000	10,036
		761,183*
	6 MFD GOODS,CLASS BY MAT	
611	LEATHER	33,447
629	RUBBER MFD NES	16,111
632	WOOD MFS NES	30,429
642	PAPER ETC MFS	14,874
651	YARN THREAD	16,223
652	COTTON FABRICS	122,184
653	MISCEL FABRICS	48,713
655	SPECIAL FABRICS	17,525
657	RUGS LINO ETC	78,331
664	GLASS	23,278
665	GLASSWARE	20,306
667	GEMS ETC	112,714
677	WIRE IRON STEEL	28,625
678	PIPES IRON STL	25,308
682	COPPER	213,424
689	BASE METAL NES	23,672
693	WIRE PROD NONEL	101,567
694	NAILS BOLTS ETC	128,665
695	HAND TOOLS ETC	10,516
696	CUTLERY	11,450
698	METAL MFS NES	125,919
980	SITC'S VALUED UNDER $10,000	71,966
		1,275,247*
	7 MACHY & TRANSPORT EQUIPMNT	
711	POWER MACH NES	44,848
712	AGRICULTURE MACH	76,946
714	OFFICE MACHRY	895,104
718	MACH FR SPEC IND	40,473
719	MACHINERY NES	32,015
724	TELECOM EQUIPMNT	232,252
725	DMSTC ELEC EQUIP	197,037
726	ELEC MEDICAL EQU	37,258
729	ELEC MACH NES	653,313
733	ROAD VEH NES	25,333
735	SHIPS AND BOATS	26,557
980	SITC'S VALUED UNDER $10,000	34,113
		2,295,249*
	8 MISC MANUFACTURED ARTICLES	
841	CLOTHES NOT FUR	79,649
861	INSTRUMENTS ETC	71,529
891	MUSIC INSTRU ETC	66,626
892	PRINTED MATTER	124,831
896	ART WORKS ETC	706,052
899	MFD GOODS NES	48,151
980	SITC'S VALUED UNDER $10,000	27,674
		1,124,512*
	9 COMOD NOT CLASSFD BY KIND	
931	SPCL SHIPMENTS	271,002
980	SITC'S VALUED UNDER $10,000	125
990	LOW DOLLAR VALUE EST 19 * *	83,800
		354,927*
	NETHERLANDS (HOLLAND) TOTAL	8,757,478
	BELGIUM AND LUXEMBOURG	
	0 FOOD AND LIVE ANIMALS	
054	VEG FRESH DRY	12,184
055	VEG PREP PRES	43,442
061	SUGAR AND HONEY	14,125
062	SUGAR PREPS CONF	20,205
073	CHOCLTE AND PREP	35,600
980	SITC'S VALUED UNDER $10,000	15,043
		140,599*
	1 BEVERAGES AND TOBACCO	
980	SITC'S VALUED UNDER $10,000	9,139
		9,139*
	2 CRUDE MTRLS INED EXC FUEL	
211	HIDES CRUDE	17,027
212	FUR SKINS CRUDE	48,804
262	WOOL AND HAIR	202,257
265	VEG FIBRES NES	154,509
266	ART SYNTH FIBRES	20,469
267	TEXTILE WASTE	39,103
275	ABRASIVES NATRL	147,588
284	SCRAP METAL NES	11,321
291	ANIMAL MATTR NES	90,657
292	VEG MATTER NES	99,560
980	SITC'S VALUED UNDER $10,000	12,323
		843,618*
	4 ANIMAL&VEGETABLE OILS&FATS	
980	SITC'S VALUED UNDER $10,000	3,874
		3,874*
	5 CHEMICALS	
512	ORG CHEMICALS	175,243
513	GASEOUS CHEM EL	38,593
514	INORG CHEM NES	126,707
515	RADIOACT ETC MAT	13,464
561	FERTILIZERS MFD	34,295
599	CHEM MAT PRD NES	63,443
980	SITC'S VALUED UNDER $10,000	9,719
		461,464*
	6 MFD GOODS,CLASS BY MAT	
611	LEATHER	28,554
613	FURS DRESSED ETC	52,491
629	RUBBER MFD NES	26,566
632	WOOD MFS NES	57,980
641	PAPER PAPERBOARD	278,151
651	YARN THREAD	135,064
652	COTTON FABRICS	201,559
653	MISCEL FABRICS	518,149
655	SPECIAL FABRICS	17,130
656	MADEUP TEXTILES	171,155
657	RUGS LINO ETC	296,499
661	LIME CEMENT ETC	331,660
663	MINERAL MFS NES	225,606
664	GLASS	928,385
665	GLASSWARE	29,295
667	GEMS ETC	3,654,366
671	PIG IRON ETC	107,158
673	SHAPES IRON STL	2,663,608
674	PLATES IRON STL	191,262
675	HOOP STRIP	244,693
677	WIRE IRON STEEL	826,616
678	PIPES IRON STL	92,554
682	COPPER	114,053
684	ALUMINIUM	223,656
685	LEAD	203,972
686	ZINC	708,379
687	TIN	219,468
689	BASE METAL NES	188,846
693	WIRE PROD NONEL	533,562
694	NAILS BOLTS ETC	242,642
695	HAND TOOLS ETC	11,123
697	HOUSE WARES METL	31,887
698	METAL MFS NES	30,865
980	SITC'S VALUED UNDER $10,000	29,381
		13,616,335*
	7 MACHY & TRANSPORT EQUIPMNT	
715	METALWRKING MACH	13,449
717	TEXTILE ETC MACH	22,068
718	MACH FR SPEC IND	37,879
719	MACHINERY NES	65,507
722	ELEC POWER MACH	11,655
724	TELECOM EQUIPMNT	34,557
725	DMSTC ELEC EQUIP	86,900
726	ELEC MEDICAL EQU	14,525
729	ELEC MACH NES	66,088
732	ROAD MOTOR VEH	183,424
980	SITC'S VALUED UNDER $10,000	3,628
		539,680*
	8 MISC MANUFACTURED ARTICLES	
841	CLOTHES NOT FUR	265,362
851	FOOTWEAR	46,478
862	PHOTO GOODS	676,139
892	PRINTED MATTER	60,745
894	TOYS ETC	262,098
896	ART WORKS ETC	83,913
899	MFD GOODS NES	16,452
980	SITC'S VALUED UNDER $10,000	24,185
		1,435,372*

**Import data for arbitrary SITC group code 990 are estimates based on a 1% sample of informal entry shipments valued $1-$250 and formal entry shipments valued $1-$99. These estimated amounts are included in SITC section 9 total and in the country total. See the introduction of this report for an explanation of the sampling procedure and use of number of shipments in sample [shown immediately to the left of the double asterisk (**)] to determine the reliability of the estimate.

SITC group code	Country of origin, SITC section, and SITC group description	Value (dollars)
	9 COMOD NOT CLASSFO 8Y KINO	
931	SPCL SHIPMENTS	490,221
980	SITC'5 VALUEO UNOER $10,000	160
990	LOW OOLLAR VALUE EST 13 * *	80,100
		570,481*
	8ELGIUM LUXEM8OURG TOTAL	17,620,562
	FRANCE	
	0 FOOO ANO LIVE ANIMALS	
003	LIVE ANIMALS NES	74,000
013	MEAT CANNEO ETC	13,189
024	CHEESE ANO CURO	28,522
053	FRUIT PREP PRES	35,521
054	VEG FRE5H ORY	58,026
055	VEG PREP PRES	94,321
062	SUGAR PREPS CONF	16,122
072	COCOA	12,405
075	SPICE5	16,918
099	FOOO PREP NES	31,585
980	SITC'S VALUEO UNOER $10,000	24,008
		404,617*
	1 8EVERAGES ANO TO8ACCO	
112	8EVERAGES ALC	1,629,921
980	SITC'S VALUEO UNOER $10,000	10,892
		1,640,813*
	2 CRUOE MTRL5 INEO EXC FUEL	
211	HIOES CRUOE	145,581
212	FUR SKINS CRUOE	65,634
251	PULP WA5TEPAPER	32,115
262	WOOL ANO HAIR	396,284
265	VEG FI8RE5 NE5	19,685
266	ART SYNTH FIBRES	100,025
267	TEXTILE WASTE	113,607
271	FERTILIZER CRUOE	395,629
291	ANIMAL MATTR NES	64,481
292	VEG MATTER NES	94,553
980	SITC'5 VALUEO UNDER $10,000	21,372
		1,448,966*
	3 MINERAL FUELS,LUBES ANO MAT	
980	SITC'S VALUEO UNOER $10,000	7,533
		7,533*
	4 ANIMAL&VEGETABLE OILS&FAT5	
980	SITC'S VALUEO UNOER $10,000	806
		806*
	5 CHEMICALS	
512	ORG CHEMICALS	707,231
514	INORG CHEM NE5	108,470
531	COALTAR OYE5 ETC	47,584
532	OYE TANNING EXTR	32,404
541	ORUGS ETC	205,944
551	ESSENTIAL OILS	340,385
553	PERFUME COSMETIC	72,016
581	PLASTIC MATERIAL	93,613
599	CHEM MAT PRO NES	155,045
980	SITC'S VALUEO UNDER $10,000	28,794
		1,791,486*
	6 MFO GOOO5,CLA5S BY MAT	
611	LEATHER	380,647
612	MF5 LEATHER ETC	19,043
613	FURS ORE55EO ETC	150,476
629	RUBBER MFO NE5	591,645
631	VENEER PLYWO ETC	49,540
632	WOOO MF5 NES	15,081
641	PAPER PAPERBOARO	118,635
651	YARN THREAO	320,395
652	COTTON FABRICS	109,618
653	MISCEL FABRICS	398,810
654	RIBBONS ETC	369,230
655	SPECIAL FABRIC5	29,272
656	MAOEUP TEXTILE5	26,864
657	RUG5 LINO ETC	97,934
661	LIME CEMENT ETC	17,977
663	MINERAL MF5 NE5	122,840
664	GLASS	294,419
665	GLASSWARE	66,021
666	POTTERY	34,297
667	GEMS ETC	236,934
671	PIG IRON ETC	333,035
673	SHAPES IRON STL	516,134
674	PLATES IRON STL	135,617
675	HOOP STRIP	30,352
677	WIRE IRON 5TEEL	95,224
678	PIPES IRON STL	424,074
681	SILVER ETC METAL	20,854
682	COPPER	108,090
684	ALUMINIUM	361,658
689	BASE METAL NES	214,716
693	WIRE PROO NONEL	37,289
694	NAILS BOLTS ETC	39,430
695	HANO TOOL5 ETC	16,662
696	CUTLERY	14,071
697	HOUSE WARE5 METL	31,983
698	METAL MFS NE5	171,903
980	SITC'S VALUEO UNOER $10,000	16,590
		6,017,360*
	7 MACHY & TRANSPORT EQUIPMNT	
714	OFFICE MACHRY	42,178
715	METALWRKING MACH	105,741
717	TEXTILE ETC MACH	58,354
718	MACH FR SPEC INO	34,704
719	MACHINERY NE5	152,253
722	ELEC POWER MACH	10,372
724	TELECOM EQUIPMNT	93,786
729	ELEC MACH NE5	358,051
732	ROAO MOTOR VEH	2,147,129
733	ROAO VEH NES	49,143
734	AIRCRAFT	78,285
735	SHIPS ANO BOATS	20,627
980	SITC'S VALUEO UNOER $10,000	20,679
		3,171,302*
	8 MISC MANUFACTUREO ARTICLE5	
812	BLOG FIXTURES	28,238
821	FURNITURE ETC	21,808
831	HANOBAGS ETC	111,077
841	CLOTHES NOT FUR	774,608
851	FOOTWEAR	154,047
861	INSTRUMENT5 ETC	737,918
862	PHOTO GOOO5	17,548
863	OEVO MOVIE FILM	15,268
864	WATCHES CLOCK5	154,800
891	MUSIC INSTRU ETC	243,790
892	PRINTED MATTER	92,955
893	PLASTIC MF5 NES	30,423
894	TOY5 ETC	406,380
896	ART WORKS ETC	1,890,903
897	GOLO SILVR WARES	96,516
899	MFO GOOO5 NE5	307,696
980	5ITC'5 VALUEO UNOER $10,000	10,163
		5,094,138*
	9 COMOO NOT CLA55FO BY KINO	
931	SPCL SHIPMENT5	805,358
990	LOW OOLLAR VALUE E5T 135 * *	863,700
		1,669,058*
	FRANCE TOTAL	21,246,079
	WE5T GERMANY	
	0 FOOO ANO LIVE ANIMAL5	
024	CHEESE ANO CURO	12,301
031	FI5H FRESH ETC	52,015
032	FI5H PRESERVEO	54,224
053	FRUIT PREP PRE5	13,390
054	VEG FRESH ORY	244,552
062	5UGAR PREP5 CONF	69,745
072	COCOA	73,099
073	CHOCLTE ANO PREP	63,611
099	FOOO PREP NES	12,191
980	5ITC'5 VALUEO UNOER $10,000	39,909
		635,037*
	1 BEVERAGE5 ANO TOBACCO	
112	BEVERAGES ALC	322,531
980	SITC'S VALUEO UNOER $10,000	6,044
		328,575*
	2 CRUOE MTRLS INEO EXC FUEL	
211	HIOES CRUDE	46,238
212	FUR SKINS CRUOE	18,864
231	RUBBER CRUOE SYN	17,091
262	WOOL ANO HAIR	51,604
266	ART SYNTH FIBRES	396,595
267	TEXTILE WA5TE	28,068
271	FERTILIZER CRUOE	87,563
275	ABRASIVES NATRL	13,173
276	MINERALS CRO NE5	107,969
291	ANIMAL MATTR NE5	127,332
292	VEG MATTER NE5	164,960
980	5ITC'5 VALUEO UNOER $10,000	4,229
		1,063,686*
	3 MINERAL FUEL5,LUBES ANO MAT	
321	COAL COKE ETC	51,583
332	PETROLEUM PROOS	43,161
980	SITC'5 VALUEO UNOER $10,000	706
		95,450*
	4 ANIMAL&VEGETABLE OILS&FAT5	
422	VEG OIL OTHER	62,185
431	OIL FAT PROC NE5	17,108
980	5ITC'5 VALUEO UNOER $10,000	1,574
		80,867*
	5 CHEMICALS	
512	ORG CHEMICALS	1,101,555
513	GASEOUS CHEM EL	94,642
514	INORG CHEM NES	780,219

**Import data for arbitrary SITC group code 99D are estimates based on a 1% sample of informal entry shipments valued $1-$250 and formal entry shipments valued $1-$99. These estimated amounts are included in SITC section 9 total and in the country total. See the introduction of this report for an explanation of the sampling procedure and use of number of shipments in sample [shown immediately to the left of the double asterisk (**)] to determine the reliability of the estimate.

UNITED STATES IMPORTS OF MERCHANDISE FOR CONSUMPTION

SITC group code	Country of origin, SITC section, and SITC group description	Value (dollars)
S21	TAR CR COAL CHEM	43,024
S31	COALTAR OYES ETC	434,2B1
S33	PAINTS ETC	34,622
S41	ORUGS ETC	442,913
551	ESSENTIAL OILS	17,B49
561	FERTILIZERS MFO	305,778
S71	EXPLOSIVES ETC	10,214
SB1	PLASTIC MATERIAL	106,948
599	CHEM MAT PRO NES	12S,309
9B0	SITC'S VALUEO UNOER $10,000	16,114
		3,S13,468*
	6 MFO GOOOS,CLASS BY MAT	
611	LEATHER	S41,395
612	MFS LEATHER ETC	73,141
613	FURS ORESSEO ETC	68,040
629	RUBBER MFD NES	472,949
631	VENEER PLYWO ETC	23,672
632	WOOO MFS NES	184,769
641	PAPER PAPERBOARO	260,168
642	PAPER ETC MFS	70,112
6S1	YARN THREAO	134,470
6S2	COTTON FABRICS	131,109
6S3	MISCEL FABRICS	119,823
654	RIBBONS ETC	32,173
655	SPECIAL FABRICS	81,992
6S6	MADEUP TEXTILES	68,149
661	LIME CEMENT ETC	64,768
663	MINERAL MFS NES	137,B50
664	GLASS	293,736
66S	GLASSWARE	163,967
666	POTTERY	240,S92
667	GEMS ETC	S28,429
671	PIG IRON ETC	96,652
673	SHAPES IRON STL	455,981
674	PLATES IRON STL	18B,759
67S	HOOP STRIP	178,281
677	WIRE IRON STEEL	2B6,832
67B	PIPES IRON STL	670,084
682	COPPER	1,004,619
683	NICKEL	16,907
684	ALUMINIUM	2S2,648
68S	LEAO	46,407
686	ZINC	22,824
689	BASE METAL NES	207,982
692	CONTAINERS METAL	44,453
693	WIRE PROO NONEL	403,861
694	NAILS BOLTS ETC	124,889
69S	HANO TOOLS ETC	285,113
696	CUTLERY	223,613
697	HOUSE WARES METL	81,486
69B	METAL MFS NES	2,659,612
980	SITC'S VALUEO UNOER $10,000	19,402
		10,961,709*
	7 MACHY & TRANSPORT EQUIPMNT	
711	POWER MACH NES	320,246
712	AGRICULTURE MACH	149,S24
714	OFFICE MACHRY	1,041,683
71S	METALWRKING MACH	B74,30S
717	TEXTILE ETC MACH	1,27S,30S
71B	MACH FR SPEC INO	1,942,102
719	MACHINERY NES	1,7SO,337
722	ELEC POWER MACH	128,192
724	TELECOM EQUIPMNT	1,100,866
72S	OMSTC ELEC EQUIP	31,208
726	ELEC MEOICAL EQU	162,12S
729	ELEC MACH NES	1,596,B3B
732	ROAO MOTOR VEH	26,669,40B
733	ROAO VEH NES	169,B95
73S	SHIPS ANO BOATS	11,505
980	SITC'S VALUEO UNOER $10,000	3,606
		37,227,14S*
	8 MISC MANUFACTUREO ARTICLES	
812	BLOG FIXTURES	154,7S9
821	FURNITURE ETC	30,9S1
831	HANOBAGS ETC	154,321
B41	CLOTHES NOT FUR	460,680
BS1	FOOTWEAR	36,39B
B61	INSTRUMENTS ETC	2,034,023
B62	PHOTO GOOOS	320,07B
B64	WATCHES CLOCKS	7S4,263
891	MUSIC INSTRU ETC	468,711
B92	PRINTED MATTER	263,148
B93	PLASTIC MFS NES	56,471
B94	TOYS ETC	304,B40
89S	STATIONERY	116,2B2
B96	ART WORKS ETC	276,942
897	GOLO SILVR WARES	403,406
899	MFO GOOOS NES	282,46S
9B0	SITC'S VALUEO UNOER $10,000	8,158
		6,12S,896*
	9 COMOO NOT CLASSFO BY KINO	
931	SPCL SHIPMENTS	S44,170
9S1	MILITARY ARMS	23,894
961	UNISSUEO COIN	12,058
990	LOW OOLLAR VALUE EST 236 * *	2,042,000
		2,622,122*
	WEST GERMANY TOTAL	62,6S3,9SS
	EAST GERMANY	
	3 MINERAL FUELS,LUBES ANO MAT	
332	PETROLEUM PROOS	42,683
		42,683*
	S CHEMICALS	
521	TAR CR COAL CHEM	21,129
980	SITC'S VALUEO UNOER $10,000	13,763
		34,B92*
	6 MFO GOOOS,CLASS BY MAT	
66S	GLASSWARE	17,333
980	SITC'S VALUEO UNOER $10,000	1,614
		18,947*
	7 MACHY & TRANSPORT EQUIPMNT	
717	TEXTILE ETC MACH	29,68B
718	MACH FR SPEC INO	17,7S7
980	SITC'S VALUEO UNOER $10,000	7,423
		54,B6B*
	8 MISC MANUFACTUREO ARTICLES	
861	INSTRUMENTS ETC	10,688
899	MFO GOOOS NES	1S,169
980	SITC'S VALUED UNOER $10,000	6,950
		32,B07*
	9 COMOO NOT CLASSFO BY KINO	
9B0	SITC'S VALUEO UNDER $10,000	1,000
		1,000*
	EAST GERMANY TOTAL	1BS,197
	AUSTRIA	
	0 FOOO ANO LIVE ANIMALS	
024	CHEESE ANO CURO	23,033
062	SUGAR PREPS CONF	22,613
980	SITC'S VALUEO UNOER $10,000	12,S11
		SB,157*
	1 BEVERAGES ANO TOBACCO	
112	BEVERAGES ALC	11,S9S
		11,S9S*
	2,CRUOE MTRLS INEO EXC FUEL	
266	ART SYNTH FIBRES	194,941
292	VEG MATTER NES	2S,1B1
9B0	SITC'S VALUEO UNOER $10,000	6,029
		226,151*
	S CHEMICALS	
S14	INORG CHEM NES	18,153
S81	PLASTIC MATERIAL	21,6S3
9B0	SITC'S VALUEO UNOER $10,000	14,090
		S3,B96*
	6 MFO GOOOS,CLASS BY MAT	
611	LEATHER	12,S09
629	RUBBER MFO NES	1B,S93
641	PAPER PAPERBOARO	13,21S
642	PAPER ETC MFS	10,913
652	COTTON FABRICS	1S,522
6S3	MISCEL FABRICS	1S,247
66S	GLASSWARE	1B,569
671	PIG IRON ETC	36,600
672	PRIMRY STEEL ETC	17,459
673	SHAPES IRON STL	14,36S
67B	PIPES IRON STL	13,632
6B4	ALUMINIUM	39,B47
689	BASE METAL NES	19,277
694	NAILS BOLTS ETC	31,4SO
69S	HANO TOOLS ETC	96,067
69B	METAL MFS NES	142,397
9B0	SITC'S VALUED UNOER $10,000	43,701
		SS9,363*
	7 MACHY & TRANSPORT EQUIPMNT	
71S	METALWRKING MACH	10,S96
718	MACH FR SPEC INO	16,746
719	MACHINERY NES	S9,0SS
724	TELECOM EQUIPMNT	12,995
726	ELEC MEOICAL EQU	29,175
729	ELEC MACH NES	31,090
980	SITC'S VALUEO UNOER $10,000	31,215
		190,B72*
	B MISC MANUFACTUREO ARTICLES	
831	HANOBAGS ETC	33,67B
B41	CLOTHES NOT FUR	141,940
BS1	FOOTWEAR	30,7B5
861	INSTRUMENTS ETC	66,367
892	PRINTED MATTER	1B,41B
B94	TOYS ETC	34,S4S

**Import data for arbitrary SITC group code 990 are estimates based on a 1% sample of informal entry shipments valued $1-$250 and formal entry shipments valued $1-$99. These estimated amounts are included in SITC section 9 total and in the country total. See the introduction of this report for an explanation of the sampling procedure and use of number of shipments in sample [shown immediately to the left of the double asterisk (**)] to determine the reliability of the estimate.

SITC group code	Country of origin, SITC section, and SITC group description	Value (dollars)
896	ART WORKS ETC	72,270
897	GOLD SILVR WARES	745,606
899	MFD GOODS NES	50,318
980	SITC'S VALUED UNDER $10,000	22,375
		1,216,302*
	9 COMOD NOT CLASSFD BY KIND	
931	SPCL SHIPMENTS	31,181
990	LOW DOLLAR VALUE EST 17 * *	99,100
		130,281*
	AUSTRIA TOTAL	2,446,617
	CZECHOSLOVAKIA	
	0 FOOD AND LIVE ANIMALS	
013	MEAT CANNED ETC	35,055
062	SUGAR PREPS CONF	20,768
073	CHOCLTE AND PREP	24,501
		80,324*
	1 BEVERAGES AND TOBACCO	
980	SITC'S VALUED UNDER $10,000	1,733
		1,733*
	2 CRUDE MTRLS INED EXC FUEL	
262	WOOL AND HAIR	27,893
980	SITC'S VALUED UNDER $10,000	4,791
		32,684*
	5 CHEMICALS	
980	SITC'S VALUED UNDER $10,000	13,122
		13,122*
	6 MFD GOODS,CLASS BY MAT	
653	MISCEL FABRICS	29,277
656	MADEUP TEXTILES	20,877
664	GLASS	27,086
665	GLASSWARE	64,698
980	SITC'S VALUED UNDER $10,000	6,695
		148,633*
	7 MACHY & TRANSPORT EQUIPMNT	
714	OFFICE MACHRY	65,003
715	METALWRKING MACH	12,804
733	ROAD VEH NES	24,826
980	SITC'S VALUED UNDER $10,000	12,496
		115,129*
	8 MISC MANUFACTURED ARTICLES	
812	BLDG FIXTURES	73,572
891	MUSIC INSTRU ETC	14,856
892	PRINTED MATTER	91,497
894	TOYS ETC	23,034
897	GOLD SILVR WARES	58,093
980	SITC'S VALUED UNDER $10,000	11,576
		272,628*
	9 COMOD NOT CLASSFD BY KIND	
980	SITC'S VALUED UNDER $10,000	397
990	LOW DOLLAR VALUE EST 1 * *	10,000
		10,397*
	CZECHOSLOVAKIA TOTAL	674,650

SITC group code	Country of origin, SITC section, and SITC group description	Value (dollars)
	HUNGARY	
	0 FOOD AND LIVE ANIMALS	
980	SITC'S VALUED UNDER $10,000	16,424
		16,424*
	1 BEVERAGES AND TOBACCO	
980	SITC'S VALUED UNDER $10,000	8,585
		8,585*
	2 CRUDE MTRLS INED EXC FUEL	
980	SITC'S VALUED UNDER $10,000	1,837
		1,837*
	5 CHEMICALS	
980	SITC'S VALUED UNDER $10,000	4,031
		4,031*
	6 MFD GOODS,CLASS BY MAT	
980	SITC'S VALUED UNDER $10,000	14,402
		14,402*
	7 MACHY & TRANSPORT EQUIPMNT	
980	SITC'S VALUED UNDER $10,000	7,333
		7,333*
	8 MISC MANUFACTURED ARTICLES	
892	PRINTED MATTER	11,481
896	ART WORKS ETC	12,197
899	MFD GOODS NES	24,316
980	SITC'S VALUED UNDER $10,000	1,361
		49,355*
	9 COMOD NOT CLASSFD BY KIND	
980	SITC'S VALUED UNDER $10,000	6,365
990	LOW DOLLAR VALUE EST 4 * *	3,800
		10,165*
	HUNGARY TOTAL	112,132
	SWITZERLAND	
	0 FOOD AND LIVE ANIMALS	
024	CHEESE AND CURD	193,268
048	CEREAL PREPS	25,842
062	SUGAR PREPS CONF	14,884
073	CHOCLTE AND PREP	13,044
099	FOOD PREP NES	18,225
980	SITC'S VALUED UNDER $10,000	6,978
		272,241*
	1 BEVERAGES AND TOBACCO	
112	BEVERAGES ALC	17,174
980	SITC'S VALUED UNDER $10,000	2,929
		20,103*
	2 CRUDE MTRLS INED EXC FUEL	
262	WOOL AND HAIR	63,160
266	ART SYNTH FIBRES	30,622
275	ABRASIVES NATRL	12,927
285	SILVER ORE ETC	723,293
980	SITC'S VALUED UNDER $10,000	27,028
		857,030*
	3 MINERAL FUELS,LUBES AND MAT	
980	SITC'S VALUED UNDER $10,000	3,760
		3,760*

SITC group code	Country of origin, SITC section, and SITC group description	Value (dollars)
	5 CHEMICALS	
512	ORG CHEMICALS	120,720
514	INORG CHEM NES	322,110
531	COALTAR DYES ETC	257,462
541	DRUGS ETC	217,340
551	ESSENTIAL OILS	58,013
571	EXPLOSIVES ETC	15,700
581	PLASTIC MATERIAL	13,532
980	SITC'S VALUED UNDER $10,000	15,438
		1,020,315*
	6 MFD GOODS,CLASS BY MAT	
611	LEATHER	12,972
612	MFS LEATHER ETC	14,351
651	YARN THREAD	62,275
652	COTTON FABRICS	62,601
653	MISCEL FABRICS	266,168
654	RIBBONS ETC	49,566
655	SPECIAL FABRICS	15,559
656	MADEUP TEXTILES	57,910
664	GLASS	15,346
666	POTTERY	10,438
667	GEMS ETC	36,111
678	PIPES IRON STL	19,564
681	SILVER ETC METAL	1,132,736
682	COPPER	126,550
684	ALUMINIUM	39,585
693	WIRE PROD NONEL	51,764
695	HAND TOOLS ETC	32,530
696	CUTLERY	24,857
698	METAL MFS NES	103,079
980	SITC'S VALUED UNDER $10,000	58,838
		2,192,800*
	7 MACHY & TRANSPORT EQUIPMNT	
711	POWER MACH NES	27,229
714	OFFICE MACHRY	23,153
715	METALWRKING MACH	349,652
717	TEXTILE ETC MACH	476,473
718	MACH FR SPEC IND	97,268
719	MACHINERY NES	123,988
722	ELEC POWER MACH	24,831
724	TELECOM EQUIPMNT	121,499
729	ELEC MACH NES	333,250
734	AIRCRAFT	24,890
980	SITC'S VALUED UNDER $10,000	27,149
		1,629,382*
	8 MISC MANUFACTURED ARTICLES	
841	CLOTHES NOT FUR	255,658
851	FOOTWEAR	91,267
861	INSTRUMENTS ETC	420,775
864	WATCHES CLOCKS	2,878,130
891	MUSIC INSTRU ETC	142,221
892	PRINTED MATTER	87,149
894	TOYS ETC	14,808
896	ART WORKS ETC	175,642
897	GOLD SILVR WARES	23,496
899	MFD GOODS NES	629,478
980	SITC'S VALUED UNDER $10,000	18,012
		4,736,636*
	9 COMOD NOT CLASSFD BY KIND	
931	SPCL SHIPMENTS	2,600,625
980	SITC'S VALUED UNDER $10,000	3,750

**Import data for arbitrary SITC group code 990 are estimates based on a 1% sample of informal entry shipments valued $1-$250 and formal entry shipments valued $1-$99. These estimated amounts are included in SITC section 9 total and in the country total. See the introduction of this report for an explanation of the sampling procedure and use of number of shipments in sample [shown immediately to the left of the double asterisk (**)] to determine the reliability of the estimate.

UNITED STATES IMPORTS OF MERCHANDISE FOR CONSUMPTION

SITC group code	Country of origin, SITC section, and SITC group description	Value (dollars)
990	LOW OOLLAR VALUE EST 82 * *	532,400
		3,136,775*
	SWITZERLANO TOTAL	13,869,042
	FINLANO	
	0 FOOO ANO LIVE ANIMALS	
024	CHEESE ANO CURO	35,572
062	SUGAR PREPS CONF	18,543
980	SITC'S VALUEO UNOER $10,00D	2,92D
		57,035*
	1 8EVERAGES ANO TOBACCO	
98D	SITC'S VALUEO UNOER $10,000	83D
		830*
	2 CRUOE MTRLS INEO EXC FUEL	
212	FUR SKINS CRUOE	1,926,841
251	PULP WASTEPAPER	388,39D
980	SITC'S VALUEO UNOER $10,000	7,942
		2,323,173*
	5 CHEMICALS	
512	ORG CHEMICALS	119,969
980	SITC'S VALUEO UNOER $10,00D	4,440
		124,409*
	6 MFO GOOOS,CLASS BY MAT	
631	VENEER PLYWO ETC	247,793
641	PAPER PAPERBOARD	1,585,67D
664	GLASS	38,584
666	PDTTERY	10,504
697	HOUSE WARES METL	19,373
980	SITC'S VALUEO UNDER $10,000	37,87D
		1,939,794*
	7 MACHY & TRANSPORT EQUIPMNT	
980	SITC'S VALUEO UNOER $10,0DO	12,819
		12,819*
	8 MISC MANUFACTUREO ARTICLES	
812	BLOG FIXTURES	11,094
894	TOYS ETC	21,132
896	ART WORKS ETC	25,529
980	SITC'S VALUEO UNOER $10,000	22,257
		80,012*
	9 COMOD NOT CLASSFO 8Y KINO	
98D	SITC'S VALUED UNDER $10,000	3,838
990	LDW OOLLAR VALUE EST 3 * *	16,700
		20,538*
	FINLANO TOTAL	4,558,610
	POLANO ANO DANZIG	
	0 FOOO ANO LIVE ANIMALS	
D12	MEAT DRIEO ETC	553,976
013	MEAT CANNEO ETC	1,807,551
075	SPICES	25,269
98D	SITC'S VALUED UNDER $10,000	26,995
		2,413,791*
	1 BEVERAGES ANO TOBACCO	
98D	SITC'S VALUEO UNOER $10,000	2,713
		2,713*

SITC group code	Country of origin, SITC section, and SITC group description	Value (dollars)
	2 CRUDE MTRLS INED EXC FUEL	
211	HIOES CRUOE	49,280
212	FUR SKINS CRUOE	42D,161
221	DIL SEEOS ETC	3D,455
291	ANIMAL MATTR NES	93,281
		593,177*
	5 CHEMICALS	
541	DRUGS ETC	58,514
98D	SITC'S VALUEO UNDER $10,0DO	6,314
		64,828*
	6 MFD GDDOS,CLASS 8Y MAT	
611	LEATHER	62,652
632	WDO MFS NES	13,991
641	PAPER PAPERBOARD	14,385
653	MISCEL FABRICS	142,728
665	GLASSWARE	15,260
694	NAILS BOLTS ETC	34,240
980	SITC'S VALUEO UNOER $10,0DO	33,681
		316,937*
	7 MACHY & TRANSPDRT EQUIPMNT	
719	MACHINERY NES	15,750
980	SITC'S VALUED UNDER $1D,0DD	8,117
		23,867*
	8 MISC MANUFACTURED ARTICLES	
821	FURNITURE ETC	74,037
851	FDOTWEAR	24,678
899	MFO GDDDS NES	42,7D9
980	SITC'S VALUED UNDER $1D,00D	12,448
		153,872*
	9 COMDD NOT CLASSFO 8Y KIND	
980	SITC'S VALUEO UNOER $10,0DO	175
99D	LOW DDLLAR VALUE EST 1 * *	3,7DD
		3,875*
	PDLAND DANZIG TOTAL	3,573,06D
	UNIDN DF SDVIET SOCIALIST REPS.	
	D FDDD ANO LIVE ANIMALS	
032	FISH PRESERVED	14,163
980	SITC'S VALUED UNOER $10,0DO	6,371
		20,534*
	1 8EVERAGES AND TDBACCO	
98D	SITC'S VALUED UNDER $10,00D	362
		362*
	2 CRUDE MTRLS INEO EXC FUEL	
212	FUR SKINS CRUOE	202,53D
263	COTTON	11,625
283	DRES 8 METAL NES	134,7D8
291	ANIMAL MATTR NES	28,734
98D	SITC'S VALUEO UNOER $10,0DO	8,371
		385,968*
	5 CHEMICALS	
551	ESSENTIAL OILS	16,257
980	SITC'S VALUEO UNDER $10,0DO	2,100
		18,357*

SITC group code	Country of origin, SITC section, and SITC group description	Value (dollars)
	6 MFO GDODS,CLASS BY MAT	
613	FURS ORESSEO ETC	11,4D9
980	SITC'S VALUED UNDER $1D,DDD	1,965
		13,374*
	8 MISC MANUFACTUREO ARTICLES	
98D	SITC'S VALUED UNDER $10,000	9,985
		9,985*
	UNION SDV SDC REP TOTAL	448,58D
	AZDRES	
	0 FOOD AND LIVE ANIMALS	
D32	FISH PRESERVEO	22,52D
		22,520*
	2 CRUOE MTRLS INED EXC FUEL	
980	SITC'S VALUED UNDER $1D,00D	1,221
		1,221*
	6 MFD GODOS,CLASS 8Y MAT	
656	MADEUP TEXTILES	25,103
		25,103*
	AZDRES TDTAL	48,844
	SPAIN	
	0 FOOD AND LIVE ANIMALS	
031	FISH FRESH ETC	193,097
D32	FISH PRESERVED	47,449
051	FRUIT NUTS FRESH	3D,160
055	VEG PREP PRES	5D6,986
075	SPICES	238,177
98D	SITC'S VALUED UNDER $10,00D	27,196
		1,043,065*
	1 8EVERAGES ANO TOBACCD	
112	8EVERAGES ALC	398,909
980	SITC'S VALUED UNDER $10,00D	13,076
		411,985*
	2 CRUOE MTRLS INED EXC FUEL	
262	WDDL AND HAIR	15,070
271	FERTILIZER CRUDE	138,058
276	MINERALS CRD NES	295,786
291	ANIMAL MATTR NES	30,403
292	VEG MATTER NES	96,064
98D	SITC'S VALUEO UNOER $10,00D	10,106
		585,487*
	4 ANIMAL&VEGETA8LE OILS&FATS	
421	VEG OIL SDFT	172,872
		172,872*
	5 CHEMICALS	
512	ORG CHEMICALS	160,110
513	GASEOUS CHEM EL	10,298
514	INDRG CHEM NES	18,362
541	ORUGS ETC	16,585
551	ESSENTIAL DILS	133,965
553	PERFUME CDSMETIC	29,368
554	SOAP OETRGNT ETC	30,576
		399,264*

**Import data for arbitrary SITC group code 990 are estimates based on a 1% sample of informal entry shipments valued $1-$250 and formal entry shipments valued $1-$99. These estimated amounts are included in SITC section 9 total and in the country total. See the introduction of this report for an explanation of the sampling procedure and use of number of shipments in sample [shown immediately to the left of the double asterisk (**)] to determine the reliability of the estimate.

UNITED STATES IMPORTS OF MERCHANDISE FOR CONSUMPTION

SITC group code	Country of origin, SITC section, and SITC group description	Value (dollars)
	6 MFD GOOOS,CLASS BY MAT	
611	LEATHER	99,055
612	MFS LEATHER ETC	66,748
631	VENEER PLYWD ETC	16,356
632	WOOD MFS NES	79,B92
633	CORK MFS	44,401
6S1	YARN THREAD	37,637
652	COTTON FABRICS	68,967
653	MISCEL FABRICS	47,171
6S4	RIBBONS ETC	26,968
656	MADEUP TEXTILES	20,674
6S7	RUGS LINO ETC	31,335
664	GLASS	12,770
684	ALUMINIUM	6B1,226
685	LEAD	300,914
686	ZINC	198,481
6B9	BASE METAL NES	26,B40
69S	HAND TOOLS ETC	40,666
698	METAL MFS NES	S1,674
980	SITC'S VALUED UNOER $10,000	53,022
		1,904,797*
	7 MACHY & TRANSPORT EQUIPMNT	
714	OFFICE MACHRY	40,800
717	TEXTILE ETC MACH	10,954
719	MACHINERY NES	19,692
735	SHIPS AND BOATS	14,200
980	SITC'S VALUED UNDER $10,000	11,827
		97,473*
	8 MISC MANUFACTURED ARTICLES	
812	BLDG FIXTURES	113,224
821	FURNITURE ETC	75,394
831	HANDBAGS ETC	19,401
841	CLOTHES NOT FUR	128,614
851	FOOTWEAR	136,403
863	DEVO MOVIE FILM	29,175
892	PRINTED MATTER	48,551
894	TOYS ETC	107,414
896	ART WORKS ETC	293,532
897	GOLD SILVR WARES	24,679
899	MFD GOOOS NES	102,B31
98D	SITC'S VALUED UNOER $10,0DO	18,543
		1,097,761*
	9 COMOD NOT CLASSFO BY KIND	
931	SPCL SHIPMENTS	62,400
980	SITC'S VALUED UNDER $1D,000	517
990	LOW DOLLAR VALUE EST 13 * *	120,S00
		183,417*
	SPAIN TOTAL	S,896,121
	PORTUGAL	
	0 FOOD AND LIVE ANIMALS	
D31	FISH FRESH ETC	10,160
D32	FISH PRESERVED	310,593
054	VEG FRESH ORY	73,B66
DS5	VEG PREP PRES	26,418
980	SITC'S VALUED UNDER $10,0DO	2,937
		423,974*
	1 BEVERAGES AND TOBACCO	
112	BEVERAGES ALC	113,980
		113,980*

SITC group code	Country of origin, SITC section, and SITC group description	Value (dollars)
	2 CRUDE MTRLS INED EXC FUEL	
244	CORK RAW WASTE	73,7S6
262	WOOL AND HAIR	56,114
283	ORES B METAL NES	38,383
291	ANIMAL MATTR NES	20,962
292	VEG MATTER NES	3S,920
980	SITC'S VALUED UNDER $10,0DO	2,40S
		227,S4D*
	4 ANIMAL&VEGETABLE OILS&FATS	
411	ANIMAL OILS FATS	12,499
		12,499*
	5 CHEMICALS	
980	SITC'S VALUED UNDER $1D,00D	3,8SS
		3,8SS*
	6 MFD GOODS,CLASS BY MAT	
631	VENEER PLYWD ETC	14,665
633	CORK MFS	137,392
641	PAPER PAPERBOARD	16,1S2
651	YARN THREAD	3D6,D23
652	COTTON FABRICS	445,979
653	MISCEL FABRICS	2S,S31
655	SPECIAL FABRICS	116,997
656	MADEUP TEXTILES	23,115
661	LIME CEMENT ETC	131,156
665	GLASSWARE	24,297
666	POTTERY	18,133
685	LEAD	22,71S
980	SITC'S VALUED UNDER $1D,0DO	31,439
		1,313,594*
	7 MACHY & TRANSPORT EQUIPMNT	
719	MACHINERY NES	44,804
98D	SITC'S VALUED UNDER $10,00D	4,741
		49,545*
	8 MISC MANUFACTURED ARTICLES	
812	BLDG FIXTURES	18,533
841	CLOTHES NOT FUR	1S7,034
894	TOYS ETC	22,3D4
899	MFD GODOS NES	21,084
980	SITC'S VALUED UNDER $10,0DO	2,95D
		221,905*
	9 COMOD NOT CLASSFO BY KIND	
9B0	SITC'S VALUED UNDER $10,0DO	6,799
99D	LOW DOLLAR VALUE EST 6 * *	20,6DD
		27,399*
	PORTUGAL TOTAL	2,394,291
	MALTA AND GOZO	
	6 MFD GOODS,CLASS BY MAT	
980	SITC'S VALUED UNDER $10,DDD	7,948
		7,948*
	8 MISC MANUFACTURED ARTICLES	
851	FOOTWEAR	1S,D66
980	SITC'S VALUED UNDER $1D,DDD	24D
		1S,306*
	MALTA AND GOZO TOTAL	23,254

SITC group code	Country of origin, SITC section, and SITC group description	Value (dollars)
	ITALY	
	0 FOOD AND LIVE ANIMALS	
D03	LIVE ANIMALS NES	42,000
012	MEAT CRIED ETC	14,345
013	MEAT CANNED ETC	34,693
024	CHEESE AND CURD	4S9,557
D32	FISH PRESERVED	23,S84
D48	CEREAL PREPS	17,766
DS1	FRUIT NUTS FRESH	S1,824
DS3	FRUIT PREP PRES	61,338
DS4	VEG FRESH DRY	94,136
DSS	VEG PREP PRES	6SO,286
D62	SUGAR PREPS CONF	19,809
D72	COCOA	46,91S
D73	CHOCLTE AND PREP	23,427
98D	SITC'S VALUED UNDER $1D,000	17,217
		1,S56,897*
	1 BEVERAGES AND TOBACCO	
112	BEVERAGES ALC	846,729
121	TOBACCO UNMFD	170,202
98D	SITC'S VALUED UNDER $10,00D	313
		1,017,244*
	2 CRUDE MTRLS INED EXC FUEL	
211	HIDES CRUDE	17,727
261	SILKK	70,299
262	WOOL AND HAIR	4D,148
266	ART SYNTH FIBRES	27,116
273	STONE SAND GRAVL	62,S44
276	MINERALS CRD NES	1S5,07S
291	ANIMAL MATTR NES	S9,303
292	VEG MATTER NES	168,7D3
980	SITC'S VALUED UNDER $1D,0DO	16,S94
		617,SD9*
	4 ANIMAL&VEGETABLE OILS&FATS	
421	VEG OIL SOFT	230,136
980	SITC'S VALUED UNDER $10,DDO	282
		230,418*
	5 CHEMICALS	
S12	ORG CHEMICALS	113,465
S14	INORG CHEM NES	43,08S
S31	COALTAR DYES ETC	12,93S
S32	DYE TANNING EXTR	39,414
S41	DRUGS ETC	1D9,S87
S51	ESSENTIAL OILS	239,267
S61	FERTILIZERS MFD	322,477
S71	EXPLOSIVES ETC	26,794
S81	PLASTIC MATERIAL	24,94D
98D	SITC'S VALUED UNDER $10,0DO	1S,198
		947,162*
	6 MFD GOODS,CLASS BY MAT	
611	LEATHER	S2,774
612	MFS LEATHER ETC	29,134
613	FURS DRESSED ETC	S1,925
629	RUBBER MFD NES	215,316
631	VENEER PLYWD ETC	13,955
632	WOOD MFS NES	172,9SS
642	PAPER ETC MFS	17,93S
651	YARN THREAD	868,223

**Import data for arbitrary SITC group code 990 are estimates based on a 1% sample of informal entry shipments valued $1-$250 and formal entry shipments valued $1-$99. These estimated amounts are included in SITC section 9 total and in the country total. See the introduction of this report for an explanation of the sampling procedure and use of number of shipments in sample [shown immediately to the left of the double asterisk (**)] to determine the reliability of the estimate.

UNITED STATES IMPORTS OF MERCHANDISE FOR CONSUMPTION

SITC group code	Country of origin, SITC section, and SITC group description	Value (dollars)
652	COTTON FABRICS	237,549
653	MISCEL FABRICS	1,438,286
654	RIBBONS ETC	17,328
655	SPECIAL FABRICS	23,158
656	MADEUP TEXTILES	188,639
661	LIME CEMENT ETC	466,285
662	BRICKS TILES ETC	92,738
663	MINERAL MFS NES	58,662
664	GLASS	30,081
665	GLASSWARE	192,650
666	POTTERY	182,279
667	GEMS ETC	26,334
673	SHAPES IRON STL	171,913
678	PIPES IRON STL	28,006
682	COPPER	66,102
684	ALUMINIUM	161,998
686	ZINC	139,442
694	NAILS BOLTS ETC	77,842
695	HAND TOOLS ETC	16,595
696	CUTLERY	105,928
697	HOUSE WARES METL	73,582
698	METAL MFS NES	273,867
980	SITC'S VALUED UNDER $10,000	46,999
		5,538,480*
	7 MACHY & TRANSPORT EQUIPMNT	
711	POWER MACH NES	48,183
712	AGRICULTURE MACH	49,058
714	OFFICE MACHRY	1,044,598
715	METALWRKING MACH	164,481
717	TEXTILE ETC MACH	146,806
718	MACH FR SPEC IND	97,877
719	MACHINERY NES	122,136
722	ELEC POWER MACH	51,729
724	TELECOM EQUIPMNT	76,367
725	DMSTC ELEC EQUIP	22,343
729	ELEC MACH NES	208,485
732	ROAD MOTOR VEH	1,089,638
733	ROAD VEH NES	94,357
980	SITC'S VALUED UNDER $10,000	8,316
		3,224,374*
	8 MISC MANUFACTURED ARTICLES	
812	BLDG FIXTURES	92,544
821	FURNITURE ETC	207,310
831	HANDBAGS ETC	118,601
841	CLOTHES NOT FUR	3,772,704
851	FOOTWEAR	3,232,693
861	INSTRUMENTS ETC	325,317
862	PHOTO GOODS	74,327
863	DEVD MOVIE FILM	11,237
864	WATCHES CLOCKS	16,953
891	MUSIC INSTRU ETC	379,895
892	PRINTED MATTER	75,898
893	PLASTIC MFS NES	17,677
894	TOYS ETC	182,646
895	STATIONERY	10,369
896	ART WORKS ETC	841,783
897	GOLD SILVR WARES	169,232
899	MFD GOODS NES	560,322
980	SITC'S VALUED UNDER $10,000	3,416
		10,092,924*
	9 COMOD NOT CLASSFD BY KIND	
931	SPCL SHIPMENTS	231,934
980	SITC'S VALUED UNDER $10,000	3,311

SITC group code	Country of origin, SITC section, and SITC group description	Value (dollars)
990	LOW DOLLAR VALUE EST 144 * *	1,008,500
		1,243,745*
	ITALY TOTAL	24,468,753
	FREE TERRITORY OF TRIESTE	
	0 FOOD AND LIVE ANIMALS	
980	SITC'S VALUED UNDER $10,000	1,388
		1,388*
	1 BEVERAGES AND TOBACCO	
980	SITC'S VALUED UNDER $10,000	2,070
		2,070*
	TRIESTE TOTAL	3,458
	YUGOSLAVIA	
	0 FOOD AND LIVE ANIMALS	
012	MEAT ORIED ETC	24,554
013	MEAT CANNED ETC	177,411
024	CHEESE AND CURD	28,732
051	FRUIT NUTS FRESH	27,471
053	FRUIT PREP PRES	13,230
054	VEG FRESH DRY	59,162
075	SPICES	17,088
980	SITC'S VALUED UNDER $10,000	2,878
		350,526*
	1 BEVERAGES AND TOBACCO	
121	TOBACCO UNMFD	437,923
980	SITC'S VALUED UNDER $10,000	7,660
		445,583*
	2 CRUDE MTRLS INED EXC FUEL	
291	ANIMAL MATTR NES	69,216
292	VEG MATTER NES	33,539
980	SITC'S VALUED UNDER $10,000	8,057
		110,812*
	5 CHEMICALS	
513	GASEOUS CHEM EL	33,360
599	CHEM MAT PRD NES	19,152
980	SITC'S VALUED UNDER $10,000	4,141
		56,653*
	6 MFD GOODS,CLASS BY MAT	
611	LEATHER	78,963
632	WOOD MFS NES	114,514
652	COTTON FABRICS	448,622
671	PIG IRON ETC	19,946
682	COPPER	150,890
684	ALUMINIUM	90,590
685	LEAD	456,148
686	ZINC	65,491
689	BASE METAL NES	185,530
694	NAILS BOLTS ETC	123,570
698	METAL MFS NES	43,708
980	SITC'S VALUED UNDER $10,000	13,634
		1,791,606*
	7 MACHY & TRANSPORT EQUIPMNT	
722	ELEC POWER MACH	46,015
980	SITC'S VALUED UNDER $10,000	19,533
		65,548*

SITC group code	Country of origin, SITC section, and SITC group description	Value (dollars)
	8 MISC MANUFACTURED ARTICLES	
821	FURNITURE ETC	386,812
841	CLOTHES NOT FUR	16,134
851	FOOTWEAR	46,557
892	PRINTED MATTER	18,000
899	MFD GOODS NES	114,660
980	SITC'S VALUED UNDER $10,000	12,991
		595,154*
	9 COMOD NOT CLASSFD BY KIND	
980	SITC'S VALUED UNDER $10,000	561
990	LOW DOLLAR VALUE EST 2 * *	33,400
		33,961*
	YUGOSLAVIA TOTAL	3,449,843
	ALBANIA	
	0 FOOD AND LIVE ANIMALS	
980	SITC'S VALUED UNDER $10,000	1,418
		1,418*
	2 CRUDE MTRLS INED EXC FUEL	
292	VEG MATTER NES	11,063
		11,063*
	ALBANIA TOTAL	12,481
	GREECE	
	0 FOOD AND LIVE ANIMALS	
052	DRIED FRUIT	13,544
055	VEG PREP PRES	204,594
980	SITC'S VALUED UNDER $10,000	19,910
		238,048*
	1 BEVERAGES AND TOBACCO	
112	BEVERAGES ALC	41,319
121	TOBACCO UNMFD	1,975,183
		2,016,502*
	2 CRUDE MTRLS INED EXC FUEL	
276	MINERALS CRD NES	95,460
292	VEG MATTER NES	22,345
980	SITC'S VALUED UNDER $10,000	5,195
		123,000*
	4 ANIMAL&VEGETABLE OILS&FATS	
421	VEG OIL SOFT	32,210
		32,210*
	6 MFD GOODS,CLASS BY MAT	
613	FURS DRESSED ETC	97,643
684	ALUMINIUM	25,547
980	SITC'S VALUED UNDER $10,000	8,779
		131,969*
	8 MISC MANUFACTURED ARTICLES	
896	ART WORKS ETC	12,290
980	SITC'S VALUED UNDER $10,000	13,678
		25,968*
	9 COMOD NOT CLASSFD BY KIND	
931	SPCL SHIPMENTS	28,630
980	SITC'S VALUED UNDER $10,000	1,005
		29,635*
	GREECE TOTAL	2,597,332

**Import data for arbitrary SITC group code 990 are estimates based on a 1% sample of informal entry shipments valued $1-$250 and formal entry shipments valued $1-$99. These estimated amounts are included in SITC section 9 total and in the country total. See the introduction of this report for an explanation of the sampling procedure and use of number of shipments in sample [shown immediately to the left of the double asterisk (**)] to determine the reliability of the estimate.

SITC group code	Country of origin, SITC section, and SITC group description	Value (dollars)
	RUMANIA	
	0 FOOO ANO LIVE ANIMALS	
075	SPICES	11,049
		11,049*
	2 CRUOE MTRLS INEO EXC FUEL	
980	SITC'S VALUEO UNOER $10,000	42B
		42B*
	6 MFO GOOOS,CLASS BY MAT	
664	GLASS	16,243
980	SITC'S VALUEO UNOER $10,000	7,326
		23,569*
	8 MISC MANUFACTUREO ARTICLES	
9B0	SITC'S VALUEO UNOER $10,000	1,640
		1,640*
	RUMANIA TOTAL	36,686
	BULGARIA	
	0 FOOO ANO LIVE ANIMALS	
024	CHEESE ANO CURO	12,998
075	SPICES	10,383
980	SITC'S VALUEO UNOER $10,000	350
		23,731*
	2 CRUOE MTRLS INEO EXC FUEL	
980	SITC'S VALUEO UNOER $10,000	11,309
		11,309*
	5 CHEMICALS	
980	SITC'S VALUEO UNOER $10,000	6,767
		6,767*
	6 MFO GOOOS,CLASS BY MAT	
980	SITC'S VALUEO UNOER $10,000	B,485
		B,4B5*
	8 MISC MANUFACTUREO ARTICLES	
980	SITC'S VALUEO UNOER $10,000	4,455
		4,455*
	BULGARIA TOTAL	54,747
	TURKEY	
	0 FOOO ANO LIVE ANIMALS	
051	FRUIT NUTS FRESH	773,510
052	ORIEO FRUIT	36,019
075	SPICES	1B,561
980	SITC'S VALUEO UNOER $10,000	20,720
		84B,810*
	1 BEVERAGES ANO TOBACCO	
121	TOBACCO UNMFO	4,13B,909
9B0	SITC'S VALUEO UNOER $10,000	320
		4,139,229*
	2 CRUOE MTRLS INEO EXC FUEL	
211	HIOES CRUOE	16,610
262	WOOL ANO HAIR	96,53B
2B3	ORES B METAL NES	122,995
291	ANIMAL MATTR NES	11,535
292	VEG MATTER NES	685,916
		933,594*
	4 ANIMAL&VEGETABLE OILS&FATS	
980	SITC'S VALUEO UNOER $10,000	7,708
		7,708*
	6 MFO GOOOS,CLASS BY MAT	
9B0	SITC'S VALUEO UNOER $10,000	12,979
		12,979*
	8 MISC MANUFACTUREO ARTICLES	
9B0	SITC'S VALUEO UNOER $10,000	10,508
		10,508*
	9 COMOO NOT CLASSFO BY KINO	
9B0	SITC'S VALUEO UNOER $10,000	9,467
990	LOW OOLLAR VALUE EST 1 * *	3,500
		12,967*
	TURKEY TOTAL	5,965,795
	CYPRUS	
	0 FOOO ANO LIVE ANIMALS	
9B0	SITC'S VALUEO UNOER $10,000	7,B30
		7,B30*
	1 BEVERAGES ANO TOBACCO	
121	TOBACCO UNMFO	35,57B
9B0	SITC'S VALUEO UNOER $10,000	205
		35,7B3*
	2 CRUOE MTRLS INEO EXC FUEL	
9B0	SITC'S VALUEO UNOER $10,000	1,661
		1,661*
	5 CHEMICALS	
980	SITC'S VALUEO UNOER $10,000	2,533
		2,533*
	CYPRUS TOTAL	47,B07
	EUROPE TOTAL	266,0B5,464
	SYRIAN ARAB REPUBLIC	
	0 FOOO ANO LIVE ANIMALS	
980	SITC'S VALUEO UNOER $10,000	6,049
		6,049*
	1 BEVERAGES ANO TOBACCO	
121	TOBACCO UNMFO	17,927
		17,927*
	2 CRUOE MTRLS INEO EXC FUEL	
211	HIOES CRUDE	19,796
262	WOOL ANO HAIR	12B,356
		148,152*
	8 MISC MANUFACTUREO ARTICLES	
980	SITC'S VALUEO UNOER $10,000	401
		401*
	9 COMOO NOT CLASSFO BY KINO	
9B0	SITC'S VALUEO UNOER $10,000	1,438
		1,438*
	SYRIAN ARAB REPUBLIC TOTAL	173,967
	LEBANON	
	0 FOOO ANO LIVE ANIMALS	
980	SITC'S VALUEO UNOER $10,000	433
		433*
	1 BEVERAGES ANO TOBACCO	
121	TOBACCO UNMFO	89,996
		89,996*
	2 CRUOE MTRLS INEO EXC FUEL	
211	HIOES CRUOE	14,620
262	WOOL ANO HAIR	61,609
285	SILVER ORE ETC	14,035
291	ANIMAL MATTR NES	54,995
980	SITC'S VALUEO UNOER $10,000	4,01B
		149,277*
	6 MFO GOOOS,CLASS BY MAT	
980	SITC'S VALUEO UNOER $10,000	5,389
		5,389*
	8 MISC MANUFACTUREO ARTICLES	
980	SITC'S VALUEO UNOER $10,000	7,697
		7,697*
	9 COMOO NOT CLASSFO BY KINO	
931	SPCL SHIPMENTS	37,94B
9B0	SITC'S VALUEO UNOER $10,000	160
990	LOW OOLLAR VALUE EST 3 * *	6,600
		44,708*
	LEBANON TOTAL	297,500
	IRAQ	
	0 FOOO ANO LIVE ANIMALS	
052	ORIEO FRUIT	296,055
		296,055*

**Import data for arbitrary SITC group code 990 are estimates based on a 1% sample of informal entry shipments valued $1-$250 and formal entry shipments valued $1-$99. These estimated amounts are included in SITC section 9 total and in the country total. See the introduction of this report for an explanation of the sampling procedure and use of number of shipments in sample [shown immediately to the left of the double asterisk (**)] to determine the reliability of the estimate.

UNITED STATES IMPORTS OF MERCHANDISE FOR CONSUMPTION

SITC group code	Country of origin, SITC section, and SITC group description	Value (dollars)
	2 CRUDE MTRLS INED EXC FUEL	
211	HIDES CRUDE	13,500
262	WOOL AND HAIR	159,464
		172,964*
	9 COMOD NOT CLASSFD BY KIND	
980	SITC'S VALUED UNDER $10,000	3,930
990	LOW DOLLAR VALUE EST 1 * *	2,000
		5,930*
	IRAQ TOTAL	474,949
	IRAN	
	0 FOOD AND LIVE ANIMALS	
051	FRUIT NUTS FRESH	116,799
052	DRIED FRUIT	45,229
053	FRUIT PREP PRES	17,691
054	VEG FRESH DRY	13,143
980	SITC'S VALUED UNDER $10,000	5,562
		198,424*
	1 BEVERAGES AND TOBACCO	
980	SITC'S VALUED UNDER $10,000	420
		420*
	2 CRUDE MTRLS INED EXC FUEL	
211	HIDES CRUDE	152,991
262	WOOL AND HAIR	424,518
292	VEG MATTER NES	87,205
980	SITC'S VALUED UNDER $10,000	3,253
		667,967*
	3 MINERAL FUELS,LUBES AND MAT	
331	PETROLEUM CR ETC	4,634,779
		4,634,779*
	6 MFD GOODS,CLASS BY MAT	
657	RUGS LINO ETC	307,668
667	GEMS ETC	12,378
980	SITC'S VALUED UNDER $10,000	5,998
		326,044*
	8 MISC MANUFACTURED ARTICLES	
896	ART WORKS ETC	49,621
980	SITC'S VALUED UNDER $10,000	3,529
		53,150*
	9 COMOD NOT CLASSFD BY KIND	
980	SITC'S VALUED UNDER $10,000	8,214
990	LOW DOLLAR VALUE EST 1 * *	2,500
		10,714*
	IRAN TOTAL	5,891,498
	ISRAEL	
	0 FOOD AND LIVE ANIMALS	
980	SITC'S VALUED UNDER $10,000	17,052
		17,052*
	1 BEVERAGES AND TOBACCO	
112	BEVERAGES ALC	26,079
		26,079*
	2 CRUDE MTRLS INED EXC FUEL	
980	SITC'S VALUED UNDER $10,000	5,395
		5,395*
	5 CHEMICALS	
980	SITC'S VALUED UNDER $10,000	10,653
		10,653*
	6 MFD GOODS,CLASS BY MAT	
651	YARN THREAD	52,273
653	MISCEL FABRICS	25,865
663	MINERAL MFS NES	11,707
664	GLASS	51,440
667	GEMS ETC	3,020,185
698	METAL MFS NES	21,270
980	SITC'S VALUED UNDER $10,000	15,089
		3,197,829*
	7 MACHY & TRANSPORT EQUIPMNT	
980	SITC'S VALUED UNDER $10,000	14,658
		14,658*
	8 MISC MANUFACTURED ARTICLES	
841	CLOTHES NOT FUR	144,566
892	PRINTED MATTER	10,016
980	SITC'S VALUED UNDER $10,000	10,668
		165,250*
	9 COMOD NOT CLASSFD BY KIND	
931	SPCL SHIPMENTS	16,574
980	SITC'S VALUED UNDER $10,000	158
990	LOW DOLLAR VALUE EST 5 * *	31,300
		48,032*
	ISRAEL TOTAL	3,484,948
	JORDAN	
	8 MISC MANUFACTURED ARTICLES	
980	SITC'S VALUED UNDER $10,000	508
		508*
	JORDAN TOTAL	508
	KUWAIT	
	0 FOOD AND LIVE ANIMALS	
031	FISH FRESH ETC	143,653
		143,653*
	3 MINERAL FUELS,LUBES AND MAT	
331	PETROLEUM CR ETC	3,962,859
		3,962,859*
	9 COMOD NOT CLASSFD BY KIND	
931	SPCL SHIPMENTS	12,175
		12,175*
	KUWAIT TOTAL	4,118,687
	SAUDI ARABIA	
	3 MINERAL FUELS,LUBES AND MAT	
331	PETROLEUM CR ETC	5,341,168
332	PETROLEUM PRODS	611,620
		5,952,788*
	9 COMOD NOT CLASSFD BY KIND	
931	SPCL SHIPMENTS	33,314
		33,314*
	SAUDI ARABIA TOTAL	5,986,102
	ARABIA PENINSULA STATES, N.E.C.	
	3 MINERAL FUELS,LUBES AND MAT	
331	PETROLEUM CR ETC	1,991,592
		1,991,592*
	9 COMOD NOT CLASSFD BY KIND	
980	SITC'S VALUED UNDER $10,000	1,599
		1,599*
	ARABIA P STATES NEC TOTAL	1,993,191
	ADEN	
	0 FOOD AND LIVE ANIMALS	
980	SITC'S VALUED UNDER $10,000	6,888
		6,888*
	8 MISC MANUFACTURED ARTICLES	
980	SITC'S VALUED UNDER $10,000	569
		569*
	ADEN TOTAL	7,457
	STATE OF BAHREIN	
	9 COMOD NOT CLASSFD BY KIND	
980	SITC'S VALUED UNDER $10,000	800
		800*
	STATE OF BAHREIN TOTAL	800
	AFGHANISTAN	
	0 FOOD AND LIVE ANIMALS	
051	FRUIT NUTS FRESH	28,610
		28,610*
	2 CRUDE MTRLS INED EXC FUEL	
212	FUR SKINS CRUDE	3,753,571
262	WOOL AND HAIR	12,000
		3,765,571*
	6 MFD GOODS,CLASS BY MAT	
980	SITC'S VALUED UNDER $10,000	1,323
		1,323*
	8 MISC MANUFACTURED ARTICLES	
980	SITC'S VALUED UNDER $10,000	675
		675*
	AFGHANISTAN TOTAL	3,796,179

**Import data for arbitrary SITC group code 990 are estimates based on a 1% sample of informal entry shipments valued $1-$250 and formal entry shipments valued $1-$99. These estimated amounts are included in SITC section 9 total and in the country total. See the introduction of this report for an explanation of the sampling procedure and use of number of shipments in sample [shown immediately to the left of the double asterisk (**)] to determine the reliability of the estimate.

SITC group code	Country of origin, SITC section, and SITC group description	Value (dollars)
	INOIA	
	0 FOOO ANO LIVE ANIMALS	
003	LIVE ANIMALS NES	57,766
011	MEAT FRESH NES	52,225
031	FISH FRESH ETC	457,284
051	FRUIT NUTS FRESH	1,571,6SS
061	SUGAR ANO HONEY	199,580
071	COFFEE	86,787
074	TEA ANO MATE	1,421,473
075	SPICES	185,150
980	SITC'S VALUEO UNOER $10,000	8,229
		4,040,149*
	2 CRUOE MTRLS INEO EXC FUEL	
211	HIOES CRUDE	406,742
212	FUR SKINS CRUOE	34,039
231	RUBBER CRUOE SYN	47,461
262	WOOL ANO HAIR	24,839
263	COTTON	60,502
265	VEG FIBRES NES	47,063
276	MINERALS CRO NES	322,985
283	ORES 8 METAL NES	7S7,4S5
291	ANIMAL MATTR NES	38,394
292	VEG MATTER NES	712,687
980	SITC'S VALUEO UNOER $10,000	3,246
		2,455,413*
	4 ANIMAL&VEGETABLE OILS&FATS	
980	SITC'S VALUEO UNOER $10,000	823
		823*
	S CHEMICALS	
512	ORG CHEMICALS	18,126
5S1	ESSENTIAL OILS	96,152
980	SITC'S VALUEO UNOER $10,000	8,599
		122,877*
	6 MFO GOOOS,CLASS BY MAT	
611	LEATHER	95,442
632	WOOO MFS NES	18,527
651	YARN THREAO	186,500
652	COTTON FABRICS	1,304,487
653	MISCEL FABRICS	6,730,451
655	SPECIAL FABRICS	45,685
6S6	MAOEUP TEXTILES	190,823
657	RUGS LINO ETC	285,811
667	GEMS ETC	271,574
698	METAL MFS NES	75,999
980	SITC'S VALUED UNOER $10,000	18,371
		9,223,670*
	7 MACHY & TRANSPORT EQUIPMNT	
717	TEXTILE ETC MACH	14,931
980	SITC'S VALUEO UNOER $10,000	333
		15,264*
	8 MISC MANUFACTUREO ARTICLES	
8S1	FOOTWEAR	86,436
892	PRINTEO MATTER	10,148
896	ART WORKS ETC	52,968
899	MFO GOOOS NES	12,836
980	SITC'S VALUED UNOER $10,000	28,742
		191,130*
	9 COMOO NOT CLASSFO BY KINO	
931	SPCL SHIPMENTS	19,321
990	LOW OOLLAR VALUE EST S * *	28,600
		47,921*
	INOIA TOTAL	16,097,247
	PAKISTAN	
	0 FOOO ANO LIVE ANIMALS	
031	FISH FRESH ETC	70,337
980	SITC'S VALUED UNOER $10,000	2,877
		73,214*
	2 CRUOE MTRLS INEO EXC FUEL	
211	HIOES CRUOE	9S,0S5
262	WOOL ANO HAIR	403,133
263	COTTON	22,499
264	JUTE INCL WASTE	603,148
292	VEG MATTER NES	31,368
980	SITC'S VALUEO UNOER $10,000	1,291
		1,1S6,494*
	6 MFO GOOOS,CLASS BY MAT	
611	LEATHER	21,587
652	COTTON FABRICS	115,261
653	MISCEL FABRICS	522,291
980	SITC'S VALUEO UNOER $10,000	16,733
		675,872*
	8 MISC MANUFACTUREO ARTICLES	
861	INSTRUMENTS ETC	19,324
894	TOYS ETC	27,413
980	SITC'S VALUEO UNOER $10,000	3,947
		50,684*
	9 COMOO NOT CLASSFO BY KINO	
980	SITC'S VALUEO UNOER $10,000	1,389
990	LOW OOLLAR VALUE EST 3 * *	16,000
		17,389*
	PAKISTAN TOTAL	1,973,6S3
	CEYLON	
	0 FOOO ANO LIVE ANIMALS	
074	TEA ANO MATE	1,193,66S
075	SPICES	54,431
980	SITC'S VALUEO UNOER $10,000	5,734
		1,2S3,830*
	2 CRUOE MTRLS INEO EXC FUEL	
231	RUBBER CRUOE SYN	4S9,446
241	FUELWOOO CHRCOAL	14,746
980	SITC'S VALUEO UNOER $10,000	4,040
		478,232*
	5 CHEMICALS	
SS1	ESSENTIAL OILS	13,671
		13,671*
	6 MFO GOOOS,CLASS BY MAT	
667	GEMS ETC	89,214
980	SITC'S VALUEO UNOER $10,000	239
		89,4S3*
	CEYLON TOTAL	1,835,186
	BURMA	
	2 CRUOE MTRLS INEO EXC FUEL	
243	WOOO SHAPEO ETC	20,629
291	ANIMAL MATTR NES	13,237
		33,866*
	6 MFO GOOOS,CLASS BY MAT	
980	SITC'S VALUEO UNOER $10,000	5,720
		5,720*
	9 COMOO NOT CLASSFO BY KINO	
980	SITC'S VALUEO UNOER $10,000	5,280
		5,280*
	BURMA TOTAL	44,866
	THAILANO	
	0 FOOO ANO LIVE ANIMALS	
003	LIVE ANIMALS NES	31,2S0
031	FISH FRESH ETC	38,9S4
0S5	VEG PREP PRES	290,190
980	SITC'S VALUED UNOER $10,000	788
		361,182*
	2 CRUOE MTRLS INEO EXC FUEL	
231	RUBBER CRUOE SYN	2,074,676
243	WOOO SHAPEO ETC	61,248
264	JUTE INCL WASTE	44,260
265	VEG FIBRES NES	172,532
292	VEG MATTER NES	81,485
980	SITC'S VALUEO UNOER $10,000	12,724
		2,446,925*
	6 MFO GOOOS,CLASS BY MAT	
6S3	MISCEL FABRICS	11,132
667	GEMS ETC	42,736
980	SITC'S VALUEO UNOER $10,000	5,643
		59,511*
	8 MISC MANUFACTUREO ARTICLES	
896	ART WORKS ETC	19,144
980	SITC'S VALUEO UNOER $10,000	8,808
		27,952*
	9 COMOO NOT CLASSFO BY KINO	
931	SPCL SHIPMENTS	163,096
980	SITC'S VALUEO UNOER $10,000	108
990	LOW OOLLAR VALUE EST 5 * *	39,300
		202,S04*
	THAILANO TOTAL	3,098,074
	VIET-NAM	
	0 FOOO ANO LIVE ANIMALS	
980	SITC'S VALUEO UNOER $10,000	3,348
		3,348*
	2 CRUOE MTRLS INEO EXC FUEL	
231	RUBBER CRUDE SYN	18,744
292	VEG MATTER NES	88,003
980	SITC'S VALUEO UNOER $10,000	2,710
		109,457*

**Import data for arbitrary SITC group code 990 are estimates based on a 1% sample of informal entry shipments valued $1-$250 and formal entry shipments valued $1-$99. These estimated amounts are included in SITC section 9 total and in the country total. See the introduction of this report for an explanation of the sampling procedure and use of number of shipments in sample [shown immediately to the left of the double asterisk (**)] to determine the reliability of the estimate.

UNITED STATES IMPORTS OF MERCHANDISE FOR CONSUMPTION

SITC group code	Country of origin, SITC section, and SITC group description	Value (dollars)
	9 COMDD NOT CLASSFO 8Y KIND	
980	SITC'S VALUED UNDER $10,000	1,450
		1,450*
	VIET-NAM TOTAL	114,255
	CAMBODIA	
	0 FODD AND LIVE ANIMALS	
98D	SITC'S VALUED UNDER $10,DDO	7,803
		7,803*
	2 CRUDE MTRLS INED EXC FUEL	
231	RUBBER CRUDE SYN	292,409
980	SITC'S VALUED UNDER $10,000	1,425
		293,834*
	CAMBDIA TOTAL	301,637
	FEDERATION OF MALAYA	
	D FOOD AND LIVE ANIMALS	
D32	FISH PRESERVED	11,356
053	FRUIT PREP PRES	21,574
980	SITC'S VALUED UNDER $10,00D	6,083
		39,013*
	2 CRUDE MTRLS INED EXC FUEL	
231	RUBBER CRUDE SYN	8,340,173
283	ORES & METAL NES	41,415
980	SITC'S VALUED UNDER $10,000	17,893
		8,399,481*
	6 MFD GDODS,CLASS BY MAT	
687	TIN	6,729,443
980	SITC'S VALUED UNDER $1D,00D	2,528
		6,731,971*
	8 MISC MANUFACTURED ARTICLES	
980	SITC'S VALUED UNDER $10,0DD	1,368
		1,368*
	9 COMOD NOT CLASSFO BY KIND	
980	SITC'S VALUED UNDER $10,000	5,538
		5,538*
	FEDERATION OF MALAYA TOTAL	15,177,371
	SINGAPORE & BRITISH BORNEO	
	0 FOOO AND LIVE ANIMALS	
075	SPICES	49,562
980	SITC'S VALUED UNDER $10,000	6,934
		56,496*
	2 CRUDE MTRLS INED EXC FUEL	
231	RUBBER CRUDE SYN	381,825
980	SITC'S VALUED UNDER $1D,DOD	10,191
		392,016*
	3 MINERAL FUELS,LUBES AND MAT	
331	PETRDLEUM CR ETC	297,580
		297,580*

SITC group code	Country of origin, SITC section, and SITC group description	Value (dollars)
	6 MFD GDDDS,CLASS BY MAT	
631	VENEER PLYWD ETC	132,080
687	TIN	130,612
980	SITC'S VALUED UNDER $10,0DO	5,134
		267,826*
	7 MACHY & TRANSPORT EQUIPMNT	
980	SITC'S VALUED UNDER $1D,0DD	200
		200*
	8 MISC MANUFACTURED ARTICLES	
98D	SITC'S VALUED UNDER $10,0O0	1,375
		1,375*
	9 COMOD NOT CLASSFD BY KIND	
931	SPCL SHIPMENTS	33,038
990	LOW DOLLAR VALUE EST 2 * *	9,90D
		42,938*
	SINGAPORE & BRITISH BORN TOTAL	1,D58,431
	REPUBLIC OF INDONESIA	
	0 FODD AND LIVE ANIMALS	
071	COFFEE	633,717
D74	TEA AND MATE	291,177
D75	SPICES	728,554
		1,653,448*
	1 BEVERAGES AND TOBACCO	
121	TOBACCO UNMFD	94,557
		94,557*
	2 CRUDE MTRLS INED EXC FUEL	
231	RUBBER CRUDE SYN	3,257,983
265	VEG FIBRES NES	13,138
292	VEG MATTER NES	I35,823
980	SITC'S VALUED UNDER $10,DDO	8,880
		3,415,824*
	3 MINERAL FUELS,LUBES AND MAT	
331	PETROLEUM CR ETC	2,504,653
		2,504,653*
	4 ANIMAL&VEGETABLE OILS&FATS	
422	VEG OIL OTHER	46,348
		46,348*
	5 CHEMICALS	
551	ESSENTIAL DILS	83,189
980	SITC'S VALUED UNDER $1D,DDD	4,720
		87,909*
	6 MFD GDDDS,CLASS BY MAT	
687	TIN	366,643
980	SITC'S VALUED UNDER $10,00D	15,725
		382,368*
	8 MISC MANUFACTURED ARTICLES	
980	SITC'S VALUED UNDER $10,0O0	484
		484*
	9 COMOD NDT CLASSFD BY KIND	
980	SITC'S VALUED UNDER $10,0DD	667
		667*
	REP OF INDONESIA TOTAL	8,186,258

SITC group code	Country of origin, SITC section, and SITC group description	Value (dollars)
	REPUBLIC OF THE PHILIPPINES	
	0 FOOD AND LIVE ANIMALS	
0D3	LIVE ANIMALS NES	17,793
051	FRUIT NUTS FRESH	1,354,744
053	FRUIT PREP PRES	361,672
061	SUGAR AND HONEY	523,1D1
D72	CDCDA	56,58D
081	FDDDER NES	21,667
98D	SITC'S VALUED UNDER $10,00D	8,355
		2,343,912*
	1 BEVERAGES AND TOBACCD	
112	BEVERAGES ALC	17,600
121	TOBACCO UNMFD	428,361
122	TOBACCO MFS	18,624
		464,585*
	2 CRUDE MTRLS INED EXC FUEL	
221	DIL SEEDS ETC	1,947,926
242	WDOD ROUND ETC	32,777
243	WDOD SHAPED ETC	315,961
265	VEG FIBRES NES	528,677
283	DRES & METAL NES	45,091
291	ANIMAL MATTR NES	2D,65D
292	VEG MATTER NES	46,1I1
		2,937,193*
	4 ANIMAL&VEGETABLE DILS&FATS	
422	VEG DIL OTHER	4,549,1D8
		4,549,108*
	6 MFD GDDDS,CLASS BY MAT	
631	VENEER PLYWD ETC	1,199,4D5
632	WODD MFS NES	21,67D
655	SPECIAL FABRICS	96,880
656	MADEUP TEXTILES	46,638
657	RUGS LINO ETC	17,371
980	SITC'S VALUED UNDER $10,00D	1,743
		1,383,707*
	7 MACHY & TRANSPORT EQUIPMNT	
98D	SITC'S VALUED UNDER $10,0DD	9,743
		9,743*
	8 MISC MANUFACTURED ARTICLES	
821	FURNITURE ETC	15,948
841	CLOTHES NOT FUR	2,21D,791
899	MFD GDODS NES	34,765
980	SITC'S VALUED UNDER $1D,0DD	5,671
		2,267,175*
	9 CDMDD NOT CLASSFD BY KIND	
931	SPCL SHIPMENTS	11,655
980	SITC'S VALUED UNDER $10,0DO	150
990	LOW DOLLAR VALUE EST 2 * *	2,8DD
		14,605*
	REP OF PHILIPPINES TOTAL	13,970,028
	MACAO	
	5 CHEMICALS	
980	SITC'S VALUED UNDER $10,0DD	9,127
		9,127*
	MACAO TOTAL	9,127

**Import data for arbitrary SITC group code 99D are estimates based on a 1% sample of informal entry shipments valued $1-$250 and formal entry shipments valued $1-$99. These estimated amounts are included in SITC section 9 total and in the country total. See the introduction of this report for an explanation of the sampling procedure and use of number of shipments in sample [shown immediately to the left of the double asterisk (**)] to determine the reliability of the estimate.

SITC group code	Country of origin, SITC section, and SITC group description	Value (dollars)
	CHINA, INCLUDING MANCHURIA	
	8 MISC MANUFACTURED ARTICLES	
896	ART WORKS ETC	25,873
		25,873*
	CHINA, INCL MANCHURIA TOTAL	25,873
	OUTER MONGOLIA	
	2 CRUDE MTRLS INED EXC FUEL	
262	WOOL AND HAIR	84,757
		84,757*
	OUTER MONGOLIA TOTAL	84,757
	REPUBLIC OF KOREA	
	0 FOOD AND LIVE ANIMALS	
031	FISH FRESH ETC	161,437
980	SITC'S VALUED UNDER $10,000	12,253
		173,690*
	2 CRUDE MTRLS INED EXC FUEL	
261	SILKK	163,359
283	ORES & METAL NES	55,200
291	ANIMAL MATTR NES	39,141
292	VEG MATTER NES	16,337
980	SITC'S VALUED UNDER $10,000	4,108
		278,145*
	5 CHEMICALS	
980	SITC'S VALUED UNDER $10,000	384
		384*
	6 MFD GOODS,CLASS BY MAT	
631	VENEER PLYWD ETC	232,455
652	COTTON FABRICS	153,516
980	SITC'S VALUED UNDER $10,000	17,668
		403,639*
	7 MACHY & TRANSPORT EQUIPMNT	
980	SITC'S VALUED UNDER $10,000	543
		543*
	8 MISC MANUFACTURED ARTICLES	
841	CLOTHES NOT FUR	65,991
851	FOOTWEAR	77,745
980	SITC'S VALUED UNDER $10,000	13,828
		157,564*
	9 COMOD NOT CLASSFD BY KIND	
931	SPCL SHIPMENTS	59,005
990	LOW DOLLAR VALUE EST 1 * *	2,000
		61,005*
	REPUBLIC OF KOREA TOTAL	1,074,970
	HONG KONG	
	0 FOOD AND LIVE ANIMALS	
013	MEAT CANNED ETC	20,251
031	FISH FRESH ETC	175,472
032	FISH PRESERVED	65,576
048	CEREAL PREPS	25,418
053	FRUIT PREP PRES	35,210
054	VEG FRESH DRY	27,996
055	VEG PREP PRES	29,872
074	TEA AND MATE	14,066
099	FOOD PREP NES	36,159
980	SITC'S VALUED UNDER $10,000	9,925
		439,945*
	1 BEVERAGES AND TOBACCO	
112	BEVERAGES ALC	10,809
		10,809*
	2 CRUDE MTRLS INED EXC FUEL	
243	WOOD SHAPED ETC	56,562
291	ANIMAL MATTR NES	33,779
292	VEG MATTER NES	99,386
980	SITC'S VALUED UNDER $10,000	7,095
		196,822*
	5 CHEMICALS	
571	EXPLOSIVES ETC	47,894
980	SITC'S VALUED UNDER $10,000	5,000
		52,894*
	6 MFD GOODS,CLASS BY MAT	
629	RUBBER MFD NES	61,106
631	VENEER PLYWD ETC	17,065
632	WOOD MFS NES	194,866
642	PAPER ETC MFS	57,217
652	COTTON FABRICS	472,071
653	MISCEL FABRICS	22,171
654	RIBBONS ETC	23,888
656	MADEUP TEXTILES	218,071
657	RUGS LINO ETC	20,005
663	MINERAL MFS NES	55,857
665	GLASSWARE	24,267
666	POTTERY	38,362
667	GEMS ETC	42,844
694	NAILS BOLTS ETC	10,923
697	HOUSE WARES METL	80,361
698	METAL MFS NES	335,276
980	SITC'S VALUED UNDER $10,000	21,333
		1,695,683*
	7 MACHY & TRANSPORT EQUIPMNT	
724	TELECOM EQUIPMNT	185,684
729	ELEC MACH NES	221,270
735	SHIPS AND BOATS	44,320
980	SITC'S VALUED UNDER $10,000	13,786
		465,060*
	8 MISC MANUFACTURED ARTICLES	
812	BLDG FIXTURES	98,418
821	FURNITURE ETC	207,907
831	HANDBAGS ETC	311,750
841	CLOTHES NOT FUR	5,270,759
851	FOOTWEAR	216,882
861	INSTRUMENTS ETC	50,642
863	DEVD MOVIE FILM	12,644
892	PRINTED MATTER	11,901
893	PLASTIC MFS NES	57,335
894	TOYS ETC	503,109
897	GOLD SILVR WARES	255,759
899	MFD GOODS NES	2,826,746
980	SITC'S VALUED UNDER $10,000	7,301
		9,831,153*
	9 COMOD NOT CLASSFD BY KIND	
931	SPCL SHIPMENTS	457,789
990	LOW DOLLAR VALUE EST 292 * *	1,059,200
		1,516,989*
	HONG KONG TOTAL	14,209,355
	TAIWAN	
	0 FOOD AND LIVE ANIMALS	
031	FISH FRESH ETC	157,484
051	FRUIT NUTS FRESH	10,191
053	FRUIT PREP PRES	255,045
055	VEG PREP PRES	189,723
061	SUGAR AND HONEY	354,163
074	TEA AND MATE	207,148
980	SITC'S VALUED UNDER $10,000	15,977
		1,189,731*
	1 BEVERAGES AND TOBACCO	
980	SITC'S VALUED UNDER $10,000	220
		220*
	2 CRUDE MTRLS INED EXC FUEL	
243	WOOD SHAPED ETC	94,012
291	ANIMAL MATTR NES	142,895
292	VEG MATTER NES	30,871
		267,778*
	5 CHEMICALS	
512	ORG CHEMICALS	47,280
541	DRUGS ETC	50,053
551	ESSENTIAL OILS	275,168
980	SITC'S VALUED UNDER $10,000	327
		372,828*
	6 MFD GOODS,CLASS BY MAT	
629	RUBBER MFD NES	47,023
631	VENEER PLYWD ETC	557,975
632	WOOD MFS NES	93,712
652	COTTON FABRICS	974,383
656	MADEUP TEXTILES	32,433
657	RUGS LINO ETC	24,281
664	GLASS	42,259
980	SITC'S VALUED UNDER $10,000	31,023
		1,803,089*
	7 MACHY & TRANSPORT EQUIPMNT	
724	TELECOM EQUIPMNT	16,676
980	SITC'S VALUED UNDER $10,000	3,871
		20,547*
	8 MISC MANUFACTURED ARTICLES	
821	FURNITURE ETC	20,008
841	CLOTHES NOT FUR	551,434
851	FOOTWEAR	20,395
980	SITC'S VALUED UNDER $10,000	13,505
		605,342*
	9 COMOD NOT CLASSFD BY KIND	
931	SPCL SHIPMENTS	13,018
990	LOW DOLLAR VALUE EST 3 * *	43,700
		56,718*
	TAIWAN TOTAL	4,316,253

**Import data for arbitrary SITC group code 990 are estimates based on a 1% sample of informal entry shipments valued $1-$250 and formal entry shipments valued $1-$99. These estimated amounts are included in SITC section 9 total and in the country total. See the introduction of this report for an explanation of the sampling procedure and use of number of shipments in sample [shown immediately to the left of the double asterisk (**)] to determine the reliability of the estimate.

UNITED STATES IMPORTS OF MERCHANDISE FOR CONSUMPTION

SITC group code	Country of origin, SITC section, and SITC group description	Value (dollars)
	JAPAN	
	0 FOOD AND LIVE ANIMALS	
003	LIVE ANIMALS NES	52,824
011	MEAT FRESH NES	42,537
031	FISH FRESH ETC	3,199,432
032	FISH PRESERVED	1,350,684
048	CEREAL PREPS	16,695
051	FRUIT NUTS FRESH	21,682
053	FRUIT PREP PRES	331,975
054	VEG FRESH DRY	61,261
055	VEG PREP PRES	107,084
074	TEA AND MATE	20,525
075	SPICES	107,887
099	FOOD PREP NES	72,873
980	SITC'S VALUED UNDER $10,000	4,232
		5,389,691*
	1 BEVERAGES AND TOBACCO	
112	BEVERAGES ALC	36,749
		36,749*
	2 CRUDE MTRLS INED EXC FUEL	
212	FUR SKINS CRUDE	389,907
243	WOOD SHAPED ETC	421,554
261	SILK	3,064,271
262	WOOL AND HAIR	72,218
263	COTTON	11,758
266	ART SYNTH FIBRES	22,926
267	TEXTILE WASTE	55,286
275	ABRASIVES NATRL	35,503
276	MINERALS CRD NES	46,587
285	SILVER ORE ETC	36,585
291	ANIMAL MATTR NES	47,771
292	VEG MATTER NES	215,245
980	SITC'S VALUED UNDER $10,000	13,956
		4,433,567*
	3 MINERAL FUELS,LUBES AND MAT	
331	PETROLEUM CR ETC	232,632
980	SITC'S VALUED UNDER $10,000	4,512
		237,144*
	4 ANIMAL&VEGETABLE OILS&FATS	
411	ANIMAL OILS FATS	125,247
422	VEG OIL OTHER	97,927
431	OIL FAT PROC NES	10,099
		233,273*
	5 CHEMICALS	
512	ORG CHEMICALS	511,026
513	GASEOUS CHEM EL	923,943
514	INORG CHEM NES	392,879
521	TAR CR COAL CHEM	36,098
533	PAINTS ETC	28,799
541	DRUGS ETC	537,882
551	ESSENTIAL OILS	11,363
553	PERFUME COSMETIC	15,637
561	FERTILIZERS MFD	28,354
571	EXPLOSIVES ETC	31,911
581	PLASTIC MATERIAL	199,741
599	CHEM MAT PRD NES	15,375
980	SITC'S VALUED UNDER $10,000	581
		2,733,589*
	6 MFD GOODS,CLASS BY MAT	
611	LEATHER	26,989
612	MFS LEATHER ETC	54,995
629	RUBBER MFD NES	1,627,618
631	VENEER PLYWD ETC	3,845,108
632	WOOD MFS NES	1,510,846
641	PAPER PAPERBOARD	270,485
642	PAPER ETC MFS	843,344
651	YARN THREAD	1,052,585
652	COTTON FABRICS	2,275,513
653	MISCEL FABRICS	6,111,885
654	RIBBONS ETC	285,246
655	SPECIAL FABRICS	164,384
656	MADEUP TEXTILES	920,070
657	RUGS LINO ETC	1,455,666
661	LIME CEMENT ETC	39,018
662	BRICKS TILES ETC	1,291,945
663	MINERAL MFS NES	62,187
664	GLASS	594,876
665	GLASSWARE	166,029
666	POTTERY	2,717,219
667	GEMS ETC	1,223,626
671	PIG IRON ETC	120,372
673	SHAPES IRON STL	3,927,045
674	PLATES IRON STL	3,187,319
675	HOOP STRIP	296,791
677	WIRE IRON STEEL	1,062,320
678	PIPES IRON STL	3,784,989
679	CASTINGS IRN STL	59,287
682	COPPER	296,546
684	ALUMINIUM	182,947
689	BASE METAL NES	307,053
693	WIRE PROD NONEL	336,747
694	NAILS BOLTS ETC	1,959,096
695	HAND TOOLS ETC	915,216
696	CUTLERY	1,185,014
697	HOUSE WARES METL	851,854
698	METAL MFS NES	2,090,774
980	SITC'S VALUED UNDER $10,000	15,183
		47,118,187*
	7 MACHY & TRANSPORT EQUIPMNT	
711	POWER MACH NES	16,796
712	AGRICULTURE MACH	78,527
714	OFFICE MACHRY	149,142
715	METALWRKNG MACH	139,423
717	TEXTILE ETC MACH	1,766,730
718	MACH FR SPEC IND	48,779
719	MACHINERY NES	986,335
722	ELEC POWER MACH	356,690
723	ELEC DISTRIB MAC	119,593
724	TELECOM EQUIPMNT	8,521,848
725	DMSTC ELEC EQUIP	23,726
726	ELEC MEDICAL EQU	22,090
729	ELEC MACH NES	4,622,336
732	ROAD MOTOR VEH	1,378,578
733	ROAD VEH NES	185,774
735	SHIPS AND BOATS	98,916
980	SITC'S VALUED UNDER $10,000	1,071
		18,516,354*
	8 MISC MANUFACTURED ARTICLES	
812	BLDG FIXTURES	215,583
821	FURNITURE ETC	392,779
831	HANDBAGS ETC	531,992
841	CLOTHES NOT FUR	7,120,801
842	FUR CLOTHES ETC	19,808
851	FOOTWEAR	4,718,100
861	INSTRUMENTS ETC	3,698,702
862	PHOTO GOODS	64,110
863	DEVD MOVIE FILM	49,262
864	WATCHES CLOCKS	158,392
891	MUSIC INSTRU ETC	507,176
892	PRINTED MATTER	160,664
893	PLASTIC MFS NES	104,310
894	TOYS ETC	5,189,932
895	STATIONERY	25,646
896	ART WORKS ETC	95,826
897	GOLD SILVR WARES	1,278,745
899	MFD GOODS NES	2,732,092
		27,063,920*
	9 COMOD NOT CLASSFD BY KIND	
931	SPCL SHIPMENTS	502,085
980	SITC'S VALUED UNDER $10,000	898
990	LOW DOLLAR VALUE EST 154 * *	1,205,700
		1,708,683*
	JAPAN TOTAL	107,471,157
	NANSEI AND NANPO ISLANDS, N.E.C.	
	0 FOOD AND LIVE ANIMALS	
031	FISH FRESH ETC	10,380
		10,380*
	6 MFD GOODS,CLASS BY MAT	
631	VENEER PLYWD ETC	133,719
980	SITC'S VALUED UNDER $10,000	14,855
		148,574*
	7 MACHY & TRANSPORT EQUIPMNT	
724	TELECOM EQUIPMNT	63,806
980	SITC'S VALUED UNDER $10,000	344
		64,150*
	8 MISC MANUFACTURED ARTICLES	
841	CLOTHES NOT FUR	185,159
851	FOOTWEAR	44,236
894	TOYS ETC	19,553
980	SITC'S VALUED UNDER $10,000	688
		249,636*
	9 COMOD NOT CLASSFD BY KIND	
980	SITC'S VALUED UNDER $10,000	1,005
		1,005*
	NANSEI & NANPO IS TOTAL	473,745
	ASIA TOTAL	215,748,029

**Import data for arbitrary SITC group code 990 are estimates based on a 1% sample of informal entry shipments valued $1-$250 and formal entry shipments valued $1-$99. These estimated amounts are included in SITC section 9 total and in the country total. See the introduction of this report for an explanation of the sampling procedure and use of number of shipments in sample [shown immediately to the left of the double asterisk (**)] to determine the reliability of the estimate.

SITC group code	Country of origin, SITC section, and SITC group description	Value (dollars)
	AUSTRALIA	
	0 FOOD AND LIVE ANIMALS	
011	MEAT FRESH NES	7,815,291
022	MILK AND CREAM	11,716
024	CHEESE AND CURD	197,8DD
D31	FISH FRESH ETC	428,797
D53	FRUIT PREP PRES	58,677
061	SUGAR AND HONEY	1,722,450
091	MARGARINE ETC	89,187
D99	FOOD PREP NES	29,372
98D	SITC'S VALUED UNDER $10,0DD	3,891
		1D,357,181*
	1 BEVERAGES AND TOBACCO	
98D	SITC'S VALUED UNDER $1D,0DD	732
		732*
	2 CRUDE MTRLS INED EXC FUEL	
211	HIDES CRUDE	15D,085
212	FUR SKINS CRUDE	21,225
243	WOOD SHAPED ETC	57,68D
262	WOOL AND HAIR	3,977,946
267	TEXTILE WASTE	23,631
283	ORES B METAL NES	1,131,302
291	ANIMAL MATTR NES	154,822
980	SITC'S VALUED UNDER $10,0DD	3,029
		5,S19,72D*
	4 ANIMAL&VEGETABLE OILS&FATS	
98D	SITC'S VALUED UNDER $1D,0DD	2,260
		2,260*
	5 CHEMICALS	
541	DRUGS ETC	12,824
599	CHEM MAT PRD NES	107,498
98D	SITC'S VALUED UNDER $10,0DD	9,325
		129,647*
	6 MFD GOODS,CLASS BY MAT	
667	GEMS ETC	14,819
674	PLATES IRON STL	36,179
677	WIRE IRON STEEL	12,551
678	PIPES IRON STL	147,827
685	LEAD	495,665
980	SITC'S VALUED UNDER $10,0DD	46,075
		753,116*
	7 MACHY & TRANSPORT EQUIPMNT	
712	AGRICULTURE MACH	12,209
718	MACH FR SPEC IND	47,173
719	MACHINERY NES	37,277
729	ELEC MACH NES	16,626
732	ROAD MOTOR VEH	14,819
		128,104*
	8 MISC MANUFACTURED ARTICLES	
841	CLOTHES NOT FUR	17,231
894	TOYS ETC	1D,268
896	ART WORKS ETC	17,620
98D	SITC'S VALUED UNDER $1D,0DD	21,108
		66,227*
	9 COMDD NOT CLASSFD BY KIND	
931	SPCL SHIPMENTS	3D2,9S1
98D	SITC'S VALUED UNDER $1D,0DD	573
99D	LOW DOLLAR VALUE EST 9 * *	60,5D0
		364,D24*
	AUSTRALIA TOTAL	17,321,D11
	NEW GUINEA	
	D FOOD AND LIVE ANIMALS	
D72	COCOA	168,323
		168,323*
	8 MISC MANUFACTURED ARTICLES	
980	SITC'S VALUED UNDER $10,0DD	25D
		25D*
	NEW GUINEA TOTAL	168,573
	NEW ZEALAND & W. SAMOA	
	0 FOOD AND LIVE ANIMALS	
D11	MEAT FRESH NES	2,303,316
D13	MEAT CANNED ETC	21,740
D22	MILK AND CREAM	292,95D
D23	BUTTER	13,359
D24	CHEESE AND CURD	64,557
031	FISH FRESH ETC	125,815
072	COCOA	56,528
D91	MARGARINE ETC	415,881
98D	SITC'S VALUED UNDER $10,0DD	3,745
		3,297,891*
	2 CRUDE MTRLS INED EXC FUEL	
262	WOOL AND HAIR	2,366,075
291	ANIMAL MATTR NES	193,129
980	SITC'S VALUED UNDER $10,0DD	17,055
		2,576,259*
	5 CHEMICALS	
599	CHEM MAT PRD NES	13,188
		13,188*
	6 MFD GOODS,CLASS BY MAT	
980	SITC'S VALUED UNDER $10,0DD	7,887
		7,887*
	7 MACHY & TRANSPORT EQUIPMNT	
980	SITC'S VALUED UNDER $1D,0DD	2,514
		2,514*
	8 MISC MANUFACTURED ARTICLES	
98D	SITC'S VALUED UNDER $10,0DD	244
		244*
	9 COMDD NOT CLASSFD BY KIND	
931	SPCL SHIPMENTS	33,059
		33,D59*
	NEW ZEALAND & W. SAMOA TOTAL	5,931,042
	BRITISH WESTERN PACIFIC ISLANDS	
	0 FOOD AND LIVE ANIMALS	
98D	SITC'S VALUED UNDER $10,0DD	1,439
		1,439*
	6 MFD GOODS,CLASS BY MAT	
98D	SITC'S VALUED UNDER $10,0DD	516
		516*
	9 COMDD NOT CLASSFD BY KIND	
980	SITC'S VALUED UNDER $10,0DD	3,000
		3,000*
	BR WEST PACIFIC IS TOTAL	4,955
	FRENCH PACIFIC ISLANDS	
	0 FOOD AND LIVE ANIMALS	
D7S	SPICES	29,033
		29,D33*
	1 BEVERAGES AND TOBACCO	
980	SITC'S VALUED UNDER $1D,0DD	294
		294*
	2 CRUDE MTRLS INED EXC FUEL	
980	SITC'S VALUED UNDER $10,00D	2,262
		2,262*
	6 MFD GOODS,CLASS BY MAT	
98D	SITC'S VALUED UNDER $10,0DD	276
		276*
	8 MISC MANUFACTURED ARTICLES	
98D	SITC'S VALUED UNDER $10,000	361
		361*
	9 COMDD NOT CLASSFD BY KIND	
931	SPCL SHIPMENTS	17,121
		17,121*
	FRENCH PACIFIC IS TOTAL	49,347
	AUSTRALIA AND OCEANIA TOTAL	23,474,928

**Import data for arbitrary SITC group code 99D are estimates based on a 1% sample of informal entry shipments valued $1-$250 and formal entry shipments valued $1-$99. These estimated amounts are included in SITC section 9 total and in the country total. See the introduction of this report for an explanation of the sampling procedure and use of number of shipments in sample [shown immediately to the left of the double asterisk (**)] to determine the reliability of the estimate.

UNITED STATES IMPORTS OF MERCHANDISE FOR CONSUMPTION

SITC group code	Country of origin, SITC section, and SITC group description	Value (dollars)
	MOROCCO	
	0 FOOO AND LIVE ANIMALS	
032	FISH PRESERVED	37,500
054	VEG FRESH ORY	46,882
075	SPICES	31,242
099	FOOO PREP NES	11,531
980	SITC'S VALUEO UNOER $10,000	596
		127,751*
	2 CRUOE MTRLS INEO EXC FUEL	
262	WOOL AND HAIR	27,325
292	VEG MATTER NES	89,899
980	SITC'S VALUEO UNOER $10,000	4,280
		121,504*
	5 CHEMICALS	
551	ESSENTIAL OILS	12,158
		12,158*
	6 MFO GOOOS,CLASS BY MAT	
611	LEATHER	31,115
657	RUGS LINO ETC	19,828
980	SITC'S VALUEO UNOER $10,000	220
		51,163*
	8 MISC MANUFACTUREO ARTICLES	
980	SITC'S VALUEO UNOER $10,000	1,689
		1,689*
	9 COMOD NOT CLASSFO BY KINO	
990	LOW OOLLAR VALUE EST 1 * *	16,300
		16,300*
	MOROCCO TOTAL	330,565
	ALGERIA	
	5 CHEMICALS	
980	SITC'S VALUEO UNOER $10,000	685
		685*
	6 MFO GOOOS,CLASS BY MAT	
980	SITC'S VALUEO UNOER $10,000	2,204
		2,204*
	9 COMOO NOT CLASSFO BY KINO	
931	SPCL SHIPMENTS	19,929
		19,929*
	ALGERIA TOTAL	22,818
	TUNISIA	
	4 ANIMAL&VEGETABLE OILS&FATS	
421	VEG OIL SOFT	38,495
		38,495*
	6 MFO GOOOS,CLASS BY MAT	
980	SITC'S VALUEO UNOER $10,000	11,144
		11,144*
	8 MISC MANUFACTUREO ARTICLES	
980	SITC'S VALUEO UNOER $10,000	2,159
		2,159*
	TUNISIA TOTAL	51,798
	LIBYA	
	3 MINERAL FUELS,LUBES AND MAT	
331	PETROLEUM CR ETC	1,993,491
		1,993,491*
	9 COMOO NOT CLASSFO BY KINO	
990	LOW OOLLAR VALUE EST 1 * *	3,100
		3,100*
	LIBYA TOTAL	1,996,591
	U A R EGYPT	
	0 FOOO AND LIVE ANIMALS	
031	FISH FRESH ETC	55,979
		55,979*
	1 BEVERAGES AND TOBACCO	
980	SITC'S VALUEO UNOER $10,000	883
		883*
	2 CRUOE MTRLS INEO EXC FUEL	
211	HIOES CRUDE	34,730
980	SITC'S VALUEO UNOER $10,000	14,233
		48,963*
	5 CHEMICALS	
980	SITC'S VALUEO UNOER $10,000	4,704
		4,704*
	6 MFO GOOOS,CLASS BY MAT	
651	YARN THREAO	64,085
652	COTION FABRICS	18,547
697	HOUSE WARES METL	32,344
698	METAL MFS NES	10,271
980	SITC'S VALUEO UNOER $10,000	2,386
		127,633*
	8 MISC MANUFACTUREO ARTICLES	
896	ART WORKS ETC	14,863
980	SITC'S VALUEO UNOER $10,000	6,560
		21,423*
	9 COMOO NOT CLASSFO BY KINO	
980	SITC'S VALUEO UNOER $10,000	1,525
		1,525*
	U A R EGYPT TOTAL	261,110
	SUOAN	
	2 CRUOE MTRLS INEO EXC FUEL	
211	HIOES CRUDE	13,156
292	VEG MATTER NES	325,508
		338,664*
	4 ANIMAL&VEGETABLE OILS&FATS	
431	OIL FAT PROC NES	10,269
		10,269*
	9 COMOO NOT CLASSFO BY KINO	
980	SITC'S VALUEO UNOER $10,000	890
		890*
	SUOAN TOTAL	349,823
	CANARY ISLANOS	
	0 FOOO AND LIVE ANIMALS	
980	SITC'S VALUEO UNOER $10,000	1,566
		1,566*
	6 MFO GOOOS,CLASS BY MAT	
980	SITC'S VALUEO UNDER $10,000	527
		527*
	CANARY ISLANOS TOTAL	2,093
	SPANISH AFRICA, N.E.C.	
	0 FOOO AND LIVE ANIMALS	
980	SITC'S VALUEO UNOER $10,000	5,554
		5,554*
	SPANISH AFRICA NEC TOTAL	5,554
	FEO REPUBLIC OF CAMEROON	
	0 FOOO AND LIVE ANIMALS	
072	COCOA	21,487
		21,487*
	1 BEVERAGES AND TOBACCO	
980	SITC'S VALUEO UNDER $10,000	4,990
		4,990*
	2 CRUOE MTRLS INEO EXC FUEL	
980	SITC'S VALUEO UNOER $10,000	6,529
		6,529*
	FEO REP OF CAMEROON TOTAL	33,006
	WESTERN EQUATORIAL AFRICA N.E.C.	
	2 CRUOE MTRLS INEO EXC FUEL	
283	ORES & METAL NES	26,020
292	VEG MATTER NES	13,740
980	SITC'S VALUEO UNOER $10,000	10,187
		49,947*
	6 MFO GOOOS,CLASS BY MAT	
631	VENEER PLYWO ETC	15,706
667	GEMS ETC	45,396
		61,102*
	WEST EQUAT AFRICA NEC TOTAL	111,049
	WESTERN AFRICA N.E.C.	
	0 FOOO AND LIVE ANIMALS	
071	COFFEE	569,693
072	COCOA	3,079,715
980	SITC'S VALUEO UNOER $10,000	392
		3,649,800*
	2 CRUOE MTRLS INEO EXC FUEL	
242	WOOO ROUNO ETC	53,636

**Import data for arbitrary SITC group code 990 are estimates based on a 1% sample of informal entry shipments valued $1-$250 and formal entry shipments valued $1-$99. These estimated amounts are included in SITC section 9 total and in the country total. See the introduction of this report for an explanation of the sampling procedure and use of number of shipments in sample [shown immediately to the left of the double asterisk (**)] to determine the reliability of the estimate.

SITC group code	Country of origin, SITC section, and SITC group description	Value (dollars)
243	WOOO SHAPEO ETC	110,171
27S	ABRASIVES NATRL	212,844
		376,6S1*
	S CHEMICALS	
S13	GASEOUS CHEM EL	76S,S20
980	SITC'S VALUEO UNOER $10,000	8,29S
		773,81S*
	6 MFO GOOOS,CLASS BY MAT	
667	GEMS ETC	1,017,087
980	SITC'S VALUEO UNOER $10,000	S,341
		1,022,428*
	8 MISC MANUFACTURED ARTICLES	
892	PRINTED MATTER	22,200
896	ART WORKS ETC	2S,702
980	SITC'S VALUEO UNOER $10,000	100
		48,002*
	WESTERN AFRICA N.E.C.TOTAL	S,870,696
	GHANA	
	0 FOOO ANO LIVE ANIMALS	
072	COCOA	1,390,S83
980	SITC'S VALUEO UNOER $10,000	S,S29
		1,396,112*
	2 CRUOE MTRLS INEO EXC FUEL	
242	WOOO ROUNO ETC	38,923
243	WOOO SHAPEO ETC	69,270
27S	ABRASIVES NATRL	13S,14S
283	ORES 8 METAL NES	944,511
		1,187,849*
	8 MISC MANUFACTUREO ARTICLES	
980	SITC'S VALUEO UNOER $10,000	319
		319*
	GHANA TOTAL	2,S84,280
	FEOERATION OF NIGERIA	
	0 FOOO ANO LIVE ANIMALS	
072	COCOA	316,783
		316,783*
	2 CRUOE MTRLS INEO EXC FUEL	
211	HIOES CRUOE	37,794
231	RUBBER CRUOE SYN	556,978
243	WOOO SHAPEO ETC	78,729
283	ORES 8 METAL NES	13,650
980	SITC'S VALUEO UNOER $10,000	3,161
		690,312*
	6 MFO GOOOS,CLASS BY MAT	
980	SITC'S VALUEO UNOER $10,000	SOO
		SOO*
	9 COMOO NOT CLASSFO BY KINO	
931	SPCL SHIPMENTS	21,720
		21,720*
	FEO OF NIGERIA TOTAL	1,029,31S

SITC group code	Country of origin, SITC section, and SITC group description	Value (dollars)
	BRIT W AFRICA & SIERRA LEONE	
	0 FOOO ANO LIVE ANIMALS	
031	FISH FRESH ETC	446,126
980	SITC'S VALUEO UNOER $10,000	2,848
		448,974*
	2 CRUOE MTRLS INEO EXC FUEL	
27S	ABRASIVES NATRL	8S,44S
980	SITC'S VALUEO UNOER $10,000	4,324
		89,769*
	6 MFO GOOOS,CLASS BY MAT	
667	GEMS ETC	S,070,988
		S,070,988*
	BRIT W AFR & SIERRA LEONE TOT	S,609,731
	MAOEIRA ISLANOS	
	1 BEVERAGES ANO TOBACCO	
980	SITC'S VALUEO UNOER $10,000	4,368
		4,368*
	6 MFO GOOOS,CLASS BY MAT	
656	MAOEUP TEXTILES	11,436
980	SITC'S VALUEO UNOER $10,000	3,336
		14,772*
	8 MISC MANUFACTUREO ARTICLES	
841	CLOTHES NOT FUR	S1,828
899	MFO GOUOS NES	60,859
		112,687*
	MAOEIRA ISLANOS TOTAL	131,827
	ANGOLA	
	0 FOOO ANO LIVE ANIMALS	
032	FISH PRESERVEO	23,820
071	COFFEE	2,070,261
		2,094,081*
	2 CRUOE MTRLS INEO EXC FUEL	
283	ORES B METAL NES	2S,127
		2S,127*
	4 ANIMAL&VEGETABLE OILS&FATS	
431	OIL FAT PROC NES	28,87S
		28,87S*
	ANGOLA TOTAL	2,148,083
	WESTERN PORTUGUESE AFRICA, NEC	
	0 FOOO ANO LIVE ANIMALS	
072	COCOA	S24,799
980	SITC'S VALUEO UNOER $10,000	1,850
		S26,649*
	W PORT AFRICA NEC TOTAL	S26,649
	LIBERIA	
	2 CRUOE MTRLS INEO EXC FUEL	
231	RUBBER CRUDE SYN	1,3S6,972

SITC group code	Country of origin, SITC section, and SITC group description	Value (dollars)
27S	ABRASIVES NATRL	13S,664
281	IRON ORE ETC	316,730
		1,809,366*
	6 MFO GOOOS,CLASS BY MAT	
667	GEMS ETC	193,3SS
		193,3SS*
	9 COMOO NOT CLASSFO BY KINO	
931	SPCL SHIPMENTS	12,163
980	SITC'S VALUEO UNOER $10,000	150
990	LOW OULLAR VALUE EST I * *	3,000
		1S,313*
	LIBERIA TOTAL	2,018,034
	REPUBLIC OF CONGO & RUANOA-URUN OI	
	0 FOOO ANO LIVE ANIMALS	
071	COFFEE	680,361
074	TEA AND MATE	21,614
		701,97S*
	2 CRUOE MTRLS INEO EXC FUEL	
231	RUBBER CRUOE SYN	S32,768
27S	ABRASIVES NATRL	398,326
283	ORES 8 METAL NES	21,2S2
980	SITC'S VALUEO UNOER $10,000	S,629
		9S7,97S*
	4 ANIMAL&VEGETABLE OILS&FATS	
422	VEG OIL OTHER	670,640
		670,640*
	6 MFO GOOOS,CLASS BY MAT	
631	VENEER PLYWO ETC	6S,91S
667	GEMS ETC	146,703
		212,618*
	REP OF CONGO, RUANOA-URUNO TOT	2,S43,208
	SOMALI REPUBLIC	
	0 FOOO ANO LIVE ANIMALS	
980	SITC'S VALUEO UNOER $10,000	S,713
		S,713*
	8 MISC MANUFACTUREO ARTICLES	
980	SITC'S VALUEO UNDER $10,000	1,76S
		1,765*
	SOMALI REPUBLIC TOTAL	7,478
	ETHIOPIA	
	0 FOOO ANO LIVE ANIMALS	
071	COFFEE	811,077
980	SITC'S VALUEO UNOER $10,000	1,931
		813,008*
	2 CRUOE MTRLS INEO EXC FUEL	
211	HIOES CRUDE	76,458
212	FUR SKINS CRUOE	68,250
221	OIL SEEOS ETC	16,761
291	ANIMAL MATTR NES	11,193
980	SITC'S VALUEO UNOER $10,000	S,432
		178,094*

**Import data for arbitrary SITC group code 990 are estimates based on a 1% sample of informal entry shipments valued $1-$250 and formal entry shipments valued $1-$99. These estimated amounts are included in SITC section 9 total and in the country total. See the introduction of this report for an explanation of the sampling procedure and use of number of shipments in sample [shown immediately to the left of the double asterisk (**)] to determine the reliability of the estimate.

UNITED STATES IMPORTS OF MERCHANDISE FOR CONSUMPTION

SITC group code	Country of origin, SITC section, and SITC group description	Value (dollars)
	4 ANIMAL&VEGETABLE DILS&FATS	
431	DIL FAT PRDC NES	20,653
		20,653*
	ETHIOPIA TOTAL	1,011,755
	SEYCHELLES AND DEPENDENCIES	
	0 FDDD AND LIVE ANIMALS	
980	SITC'S VALUED UNDER $1D,DDD	3,343
		3,343*
	SEYCHELLES & DEPEND TDTAL	3,343
	MAURITIUS AND DEPENDENCIES	
	0 FDDD AND LIVE ANIMALS	
980	SITC'S VALUED UNDER $1D,DDD	264
		264*
	MAURITIUS & DEPEND TOTAL	264
	BRITISH E AFRICA & TANGANYIKA	
	0 FDDD AND LIVE ANIMALS	
071	COFFEE	1,681,14D
074	TEA AND MATE	93,438
980	SITC'S VALUED UNDER $1D,DDD	20,216
		1,794,794*
	2 CRUDE MTRLS INED EXC FUEL	
265	VEG FIBRES NES	375,335
2B3	ORES B METAL NES	14,129
292	VEG MATTER NES	149,71B
980	SITC'S VALUED UNDER $1D,DDD	9,559
		54B,741*
	5 CHEMICALS	
980	SITC'S VALUED UNDER $10,DDD	11,641
		11,641*
	6 MFD GODDS,CLASS BY MAT	
980	SITC'S VALUED UNDER $10,DDD	4,947
		4,947*
	8 MISC MANUFACTURED ARTICLES	
980	SITC'S VALUED UNDER $10,00D	3D7
		3D7*
	9 CDMDD NDT CLASSFD BY KIND	
980	SITC'S VALUED UNDER $10,0DD	853
		853*
	BRIT E AFR & TANGANYIKA TDTAL	2,361,283
	MOZAMBIQUE	
	0 FDDD AND LIVE ANIMALS	
051	FRUIT NUTS FRESH	9B,284
980	SITC'S VALUED UNDER $10,00D	6,252
		104,536*
	2 CRUDE MTRLS INED EXC FUEL	
265	VEG FIBRES NES	1BB,5BD
283	ORES B METAL NES	19,221
		2D7,B01*
	9 CDMDD NDT CLASSFD BY KIND	
98D	SITC'S VALUED UNDER $1D,00D	2,641
		2,641*
	MDZAMBIQUE TDTAL	314,978
	MALAGASY REPUBLIC	
	D FDDD AND LIVE ANIMALS	
071	COFFEE	777,266
075	SPICES	543,328
9B0	SITC'S VALUED UNDER $10,DDD	2,377
		1,322,971*
	2 CRUDE MTRLS INED EXC FUEL	
265	VEG FIBRES NES	54,885
276	MINERALS CRD NES	10D,917
98D	SITC'S VALUED UNDER $1D,0DD	7,937
		163,739*
	5 CHEMICALS	
551	ESSENTIAL OILS	257,200
		257,2DD*
	6 MFD GDDDS,CLASS BY MAT	
98D	SITC'S VALUED UNDER $10,0DD	3D9
		3D9*
	9 CDMDD NDT CLASSFD BY KIND	
9B0	SITC'S VALUED UNDER $10,0DD	225
		225*
	MALAGASY REPUBLIC TDTAL	1,744,444
	REPUBLIC DF SDUTH AFRICA	
	D FDDD AND LIVE ANIMALS	
D31	FISH FRESH ETC	10,386
D32	FISH PRESERVED	97,243
D53	FRUIT PREP PRES	29,824
D61	SUGAR AND HDNEY	3,531,D99
98D	SITC'S VALUED UNDER $10,00D	7B9
		3,669,341*
	2 CRUDE MTRLS INED EXC FUEL	
211	HIDES CRUDE	23,592
212	FUR SKINS CRUDE	215,61D
262	WDDL AND HAIR	3,1D8,041
275	ABRASIVES NATRL	6D2,577
276	MINERALS CRD NES	4D6,63B
283	DRES B METAL NES	2,780,956
291	ANIMAL MATTR NES	26,199
292	VEG MATTER NES	11,476
98D	SITC'S VALUED UNDER $10,00D	11,D04
		7,186,093*
	3 MINERAL FUELS,LUBES AND MAT	
332	PETRDLEUM PRODS	26,875
		26,875*
	4 ANIMAL&VEGETABLE DILS&FATS	
411	ANIMAL OILS FATS	B6,478
422	VEG DIL OTHER	9D,D88
		176,566*
	5 CHEMICALS	
514	INDRG CHEM NES	33,459
532	DYE TANNING EXTR	31,185
561	FERTILIZERS MFD	1B,627
599	CHEM MAT PRD NES	13,366
9B0	SITC'S VALUED UNDER $10,0DD	1,919
		98,556*
	6 MFD GODDS,CLASS BY MAT	
641	PAPER PAPERBOARD	25,932
667	GEMS ETC	679,466
671	PIG IRON ETC	83,215
673	SHAPES IRON STL	113,536
674	PLATES IRON STL	157,059
675	HODP STRIP	19,05B
682	CDPPER	197,06B
9B0	SITC'S VALUED UNDER $1D,00D	6,749
		1,282,0B3*
	7 MACHY & TRANSPDRT EQUIPMNT	
732	ROAD MOTOR VEH	12,622
9B0	SITC'S VALUED UNDER $10,00D	1,814
		14,436*
	8 MISC MANUFACTURED ARTICLES	
841	CLOTHES NDT FUR	13,305
861	INSTRUMENTS ETC	27,394
98D	SITC'S VALUED UNDER $10,DDD	7,136
		47,835*
	9 CDMDD NDT CLASSFD BY KIND	
931	SPCL SHIPMENTS	53,776
99D	LDW DOLLAR VALUE EST 1 * *	5,000
		58,776*
	REPUBLIC DF SDUTH AFRICA TDTAL	12,56D,561
	RHODESIA & NYASALAND	
	0 FDDD AND LIVE ANIMALS	
D54	VEG FRESH DRY	12,D75
9B0	SITC'S VALUED UNDER $1D,00D	3,10D
		15,175*
	1 BEVERAGES AND TDBACCO	
121	TDBACCD UNMFD	1D,7D4
		1D,704*
	2 CRUDE MTRLS INED EXC FUEL	
276	MINERALS CRD NES	9B,040
2B3	DRES B METAL NES	295,756
98D	SITC'S VALUED UNDER $1D,0DD	8,959
		4D2,755*
	6 MFD GODDS,CLASS BY MAT	
682	CDPPER	745,234
6B6	ZINC	64,D62
98D	SITC'S VALUED UNDER $10,0DD	7,273
		B16,569*
	9 COMDD NOT CLASSFO BY KIND	

**Import data for arbitrary SITC group code 990 are estimates based on a 1% sample of informal entry shipments valued $1-$250 and formal entry shipments valued $1-$99. These estimated amounts are included in SITC section 9 total and in the country total. See the introduction of this report for an explanation of the sampling procedure and use of number of shipments in sample [shown immediately to the left of the double asterisk (**)] to determine the reliability of the estimate.

SITC group code	Country of origin, SITC section, and SITC group description	Value (dollars)
980	SITC'S VALUED UNDER $10,000	1,357
		1,357*
	RHODESIA & NYASALAND TOTAL	1,246,560
	AFRICA TOTAL	44,876,896

SITC group code	Country of origin, SITC section, and SITC group description	Value (dollars)
	UNIDENTIFIED COUNTRIES[1]	
	9 COMOD NOT CLASSFD BY KIND	
990	LOW DOLLAR VALUE EST 385 * *	1,828,000
		1,828,000*
	UNIDENT COUNTRIES TOTAL[1]	1,828,000
	UNIDENTIFIED TOTAL[1]	1,828,000
	GRAND TOTAL	1,139,227,411

SITC group code	Country of origin, SITC section, and SITC group description	Value (dollars)

**Import data for arbitrary SITC group code 990 are estimates based on a 1% sample of informal entry shipments valued $1-$250 and formal entry shipments valued $1-$99. These estimated amounts are included in SITC section 9 total and in the country total. See the introduction of this report for an explanation of the sampling procedure and use of number of shipments in sample [shown immediately to the left of the double asterisk (**)] to determine the reliability of the estimate. [1]Countries which could not be identified.

☆ U. S. GOVERNMENT PRINTING OFFICE : 1963 O - 651915(100)

UNITED STATES
GOVERNMENT PRINTING OFFICE
DIVISION OF PUBLIC DOCUMENTS
WASHINGTON 25, D. C.

OFFICIAL BUSINESS

FIRST CLASS MAIL

PENALTY FOR PRIVATE USE TO AVOID
PAYMENT OF POSTAGE, $300
(GPO)

REFERENCE COPY

FT 120
BUREAU OF THE CENSUS
JUN 18 3 39 PM '63
LIBRARY

United States Imports of Merchandise for Consumption

Country of Origin by SITC Commodity Group

Compiled from import entries on which the information used in this report has been verified by Customs Examiners.

February 1963

U.S. DEPARTMENT OF COMMERCE
BUREAU OF THE CENSUS

United States Imports of Merchandise for Consumption

Country of Origin by SITC Commodity Group

FEBRUARY 1963

FT 120

Prepared under the supervision of
J. EDWARD ELY, Chief
Foreign Trade Division

U. S. DEPARTMENT OF COMMERCE
Luther H. Hodges, Secretary
BUREAU OF THE CENSUS
Richard M. Scammon, Director

A. ROSS ECKLER, Deputy Director
HOWARD C. GRIEVES, Assistant Director
CONRAD TAEUBER, Assistant Director
MORRIS H. HANSEN, Assistant Director for Research and Development
CHARLES B. LAWRENCE, Jr., Assistant Director for Operations
WALTER L. KEHRES, Assistant Director for Administration
CALVERT L. DEDRICK, Chief, International Statistical Programs Office
JOHN C. BAKER, Public Information Officer

Foreign Trade Division—J. EDWARD ELY, Chief
DINO S. VILLA, Assistant Chief

Economic Operations Division—M. D. BINGHAM, Chief
IRVING WEISS, Assistant Chief for Processing
SOL DOLLECK, Assistant Chief for Systems Development

Data Processing Systems Division—ROBERT F. DRURY, Chief

ACKNOWLEDGEMENTS

Foreign Trade Division: Operations and Analyses, Joseph H. Freeman, Chief; Commodities, Victor O. McNabb, Chief; Policy and Regulations, Audrey Ratchford, Chief; Methods and Evaluation, Leonard R. Jackson, Chief; Shipping and Foreign Aid Adviser, Milton Kaufman; Trade Information and Publications, Lala B. Pipkin.

United States import statistics are compiled from information verified by Customs Examiners on import entries filed with Customs by importers. Under the direction of Philip Nichols, Jr., Commissioner of Customs, and David B. Strubinger, Assistant Commissioner of Customs, the primary responsibility for the verification of import statistical information is assigned to the field and headquarters staff of the Division of Appraisement Administration.

SUGGESTED BRIEF CITATION

U.S. Bureau of the Census, United States Import Statistics, Report FT 120, February 1963. Washington 25, D. C. June 1963.

For sale by the Superintendent of Documents, U. S. Government Printing Office, Washington 25, D. C. and Department of Commerce Field Offices. Price 15 cents (single copy). Subscription price: $1.50; 75 cents additional for foreign mailing.

GENERAL EXPLANATION

COVERAGE

Types of Shipments Included

The import statistics include government as well as nongovernment shipments of merchandise from foreign countries to the United States. However, American goods returned by the United States armed forces for their own use are excluded. Shipments into the United States from Puerto Rico and from the United States territories and possessions and shipments between the territories and possessions and between Puerto Rico and the territories and possessions are not reported as United States imports, but imports into Puerto Rico from foreign countries are considered to be United States imports and are included in this report. Merchandise shipped under Customs custody through the United States in transit from one foreign country to another is not reported as imports. In general, the import statistics are a complete record of the physical movement of merchandise into the United States from foreign countries (except for intransit shipments), but there are some exclusions of items of relatively small importance in terms of total value, such as personal and household effects.

Imports for consumption shown in this report consist of merchandise entered into United States consumption channels, i.e., merchandise released from Customs custody immediately upon arrival, merchandise entered into bonded manufacturing warehouses (other than smelting and refining warehouse), merchandise withdrawn from bonded storage warehouse for release into domestic consumption channels, and imported ores and crude metals which have been processed in bonded smelting warehouse.

Monthly Coverage

It is the objective of the compiling procedures, insofar as practical, to include shipments in the imports for consumption statistics for the month of import which, in general, is based on the date of filing of the consumption entry or warehouse withdrawal document.[1] However, because of processing problems, there has always been a carry-over of a small percentage of items from the proper month to a subsequent month (usually the month immediately following). The amount of this carry-over was increased a few years ago in order to take advantage of early release dates made possible with the use of electronic equipment.

[1]For shipments by vessel, merchandise is not included in the statistics prior to the date of formal entrance of the vessel (i.e., the date of the inward Customs manifest for the vessel).

RELATED INFORMATION

Information is also compiled for general imports, which represent total arrivals of imported goods (except for intransit shipments), i.e., merchandise released from Customs custody immediately upon arrival plus merchandise entered into bonded storage warehouse, bonded manufacturing warehouse, and bonded smelting and refining warehouse immediately upon arrival. General import figures covering total trade, country totals and Customs district totals are published monthly. General import commodity statistics are not published but are available for reference purposes.

Trade between the United States, Puerto Rico and United States possessions (not included as United States imports) is presented separately in Report No. FT 800. Statistics on the movement of intransit merchandise arriving at or leaving the United States by vessel (not included in this report) are also compiled and presented in summary form in Report No. FT 985. In addition, transportation statistics (showing shipping weight as well as value information) are compiled covering that part of general imports of merchandise which arrives by vessel. Summary vessel transportation statistics for both imports and exports are presented in Report No. FT 985. Effective with statistics for January 1962, information is being compiled on United States general imports of merchandise by air. These data are published in Reports FT 380, FT 390 and FT 986. A more complete description of the coverage and presentation of the various types of statistics mentioned above will be found in the introductions to the specified reports.

SOURCE OF INFORMATION

The source of information for all of the imports included in this report is the import entry and warehouse withdrawal forms which importers are required to file with Collectors of Customs. Effective January 1, 1962, statistical factors of country of origin, net quantity, value, and commodity classification are verified or corrected as necessary by Customs examiners on all formal consumption and warehouse entries.[2] This verification of statistical data is made at the time the examiner reviews invoices and samples of merchandise for duty and other Customs purposes, and the statistical copy of the entry is

[2]For information on the effects of exominer verificotion see the article entitled "Level of Accuracy in Import Statistics" in the October 1961 issue of this report.

corrected by the examiner at that time if he finds that it does not accurately reflect the information called for by the statistical requirements.

Information on warehouse withdrawals, which account for approximately 10 percent of the total value of imports for consumption, while not subject to the examiner verification procedure directly, should be improved indirectly (due to "education" of importers/brokers) by the verification of the warehouse entries to which they correspond.

VALUATION

The dollar value in the import statistics is defined generally as the market value in the foreign country, excluding the United States import duties, ocean freight and marine insurance.

COUNTRY OF ORIGIN

(a) Country Definitions - Economic. The country reported in the statistics as the country of origin is defined as the country where the merchandise was grown, mined, or manufactured. In instances where it is known that the country of origin cannot be determined, the transactions are credited to the country of shipment. (For individual Schedule A commodities, such countries are footnoted in Report No. FT 110, United States Imports of Merchandise for Consumption, Commodity by Country of Origin.) At the end of this report, following the statistics for individual countries, the country designation "Unidentified Countries" (arbitrary country code 998 in import tabulations) is shown. This designation is used to reflect imports from countries which could not be identified because of illegible reporting on import entries for low-valued shipments and certain imports of thorium from countries which, for security reasons, can not be identified by name. The totals shown under "Unidentified Countries" are excluded from the other country and country by SITC group totals in this report.

(b) Country Definitions - Geographic. The geographic definitions of countries reported are shown in Schedule C, Classification of Country Designations Used in Compiling the United States Foreign Trade Statistics. Schedule C shows the descriptions of the countries, adjacent provinces, territories, islands, or other areas considered a part of each country for statistical purposes. It is published as part of Schedule A (see "SITC Commodity Group Information," below). A separate edition is also available free upon request to the Bureau of the Census. In this report countries are listed according to continents, in sequence within each continent from north to south and west to east, in accordance with their arrangement in Schedule C. The Table of Contents of this report, which lists the countries in Schedule C order, will assist in locating the data for individual countries. The omission of a country name from this report indicates that there were no formal entry shipments valued $100 or over included in the statistics for the country and no low-valued shipments from the country were selected in the one-percent sample. See "Low-valued shipments in country totals on estimated basis" below.

(c) Low-valued shipments in country totals on estimated basis. The country totals in this report include data on an estimated basis for imports valued under $100 reported on formal entries and imports (under $250) reported on informal entries. (See discussion below under "SITC Commodity Group Information.") For any country where the low-value estimate may make up a significant portion of the country total, the sampling variability of the estimate may need to be considered in connection with the reliability of the country total. The estimates are shown in this report under the arbitrary SITC group code 990 "LOW DOLLAR VALUE EST" for each country. The extent to which the estimates might not agree with a complete tabulation of the shipments depends on the number of documents which fall in the sample. This is the number at the left of the value figure for the group 990 estimate in this report. It is followed by two asterisks for ready identification. This number can be used in conjunction with the following table to obtain an estimate of the sampling variability on a two times out of three basis.

The table below indicates the degree of reliability to be attached to a specified value.

If the number of documents indicated from the sample is:	Then the chances are better than 2 out of 3 that a complete tabulation would have resulted in a value figure between	
	The specified estimate reduced by[1]	And the specified estimate increased by
0	0	21,840
1	9,840	27,240
2	15,360	31,320
3	19,440	34,560
4	22,800	37,560
5	25,680	40,080
6	28,320	42,480
7	30,720	44,760
8	32,880	46,800
9	35,040	48,720
10	36,960	50,640
11	38,760	52,440
12	40,560	54,120
13	42,360	55,680
14	43,920	57,240
15	45,480	58,800
16	47,040	60,240
17	48,480	61,680
18	49,920	63,120
19	51,360	64,440
20-24	55,200	68,400
25-29	60,000	75,000
30-34	66,000	84,000
35-39	72,000	90,000
40-49	79,800	99,000
50-59	87,600	108,000
60-69	96,000	116,400
70-79	102,000	120,000
80-89	108,000	121,200
90-99	113,640	125,520
100-124	127,680	139,560
125-149	140,400	152,280
150-174	152,160	164,040
175-199	162,960	174,960
200-249	183,000	194,760
250-299	200,880	212,880
300-399	232,920	244,800
[2]400-499	261,120	273,000

[1]The actual value of shipments cannot be less than 1/100 of the estimated amount shown in the report. Figures in this column can be ignored if use of them for a particular total would bring the lower limit below 1/100 of the estimate.

[2]If the number of documents in the sample is greater than 499, sampling variability for the estimates of the low valued shipments will generally be less than 7 percent.

The following will illustrate the use of the table.

Suppose an estimated value of $310,800 is based on 45 documents in the sample. Referring to the line 40-49, one notes the values $79,800 and $99,000. This means that the chances are better than 2 out of 3 that a complete tabulation would have resulted in a figure between $231,000 ($310,800 reduced by $79,800) and $409,800 ($310,800 increased by $99,000). Similarly, a country total of $15,957,189 which represents a total of $15,559,689 for the fully compiled data plus an estimate of $397,500 for group 990 based upon 75 shipments in the sample would be between $15,855,189 ($15,957,189 reduced by $102,000) and $16,077,189 ($15,957,189 increased by $120,000).

In the event a user desires to combine 2 or more figures which are estimated values, or which include estimated values, the variability of the combined total can be determined by merely adding the sample size for each estimated value and then referring to the line on the reliability table applicable to the combined sample size.

In order that users may always be informed of the amount of the LOW DOLLAR VALUE EST for each country, this group is always shown separately and is not subject to the combining procedure which applies to other groups when values are less than $10,000. (See "SITC Commodity Group Information," below.) The omission of an estimate of the low valued shipments for any country indicates that there were no low valued import shipments appearing in the 1 percent document sample for the country, and no estimate of low-valued shipments is included in the country total. This does not necessarily mean that low valued imports were not made.

SITC COMMODITY GROUP INFORMATION

(a) Commodity information summarized into SITC groups. Effective with the statistics for January 1963, the commodity information in this report is presented in terms of the Standard International Trade Classification, Revised. This commodity information, in SITC section by SITC group order, represents the summarization of data originally compiled according to the classifications in Schedule A, Statistical Classification of Commodities Imported into the United States. The table beginning on page 8 of this report shows the SITC section and group codes and their descriptions, along with import value totals for these classifications. This table replaces the table containing commodity group and subgroup information which appeared in previous issues of this report. The January 1963 issue of this report also contains lists showing the correlation between the SITC and Schedule A classes in the following arrangements: (a) in Schedule A commodity number order showing the SITC group code for each Schedule A number and (b) in the order of the SITC group codes showing the Schedule A commodity numbers included in the SITC groups. It should be noted that in relating the Schedule

A classifications to the Standard International Trade Classification there were instances where, because of differences in these two classification systems, it was necessary to assign some Schedule A commodity numbers to SITC groups on the basis of judgment. In some cases a Schedule A commodity number includes items which should be classified in two or more SITC codes. In such cases the assignment of the SITC group code was made on the basis of the composition of the Schedule A classification with a judgment of its principal content. As a result, there are some SITC codes to which no Schedule A commodity numbers have been assigned. In addition, there are some SITC codes which may be either overcounted or undercounted. In terms of the dollar value of the trade in the three-digit SITC groups, the overcounting or undercounting is not believed to be important. Copies of the above-mentioned correlation lists and the table containing SITC section and group codes and descriptions (but without the value data) may be obtained from the Bureau of the Census.

Some of the SITC group descriptions in this report are necessarily abbreviated to save printing costs. For further definition of the SITC groups, reference should be made to the Standard International Trade Classification, Revised (United Nations, New York, 1961 - Series M., No. 34). For definition of individual Schedule A commodity classifications included in the SITC groups, reference should be made to Schedule A.

(b) Data on SITC basis for periods prior to 1963. With the change in presentation of commodity information in terms of SITC classifications, users of the statistics may wish to have information for periods prior to 1963 arranged in terms of the SITC, in order to make comparisons between the 1963 statistics and those for earlier periods. For 1962, publications have been prepared containing monthly and annual value totals in SITC section by SITC group by country of origin arrangement and in country by SITC section by SITC group arrangement. The monthly and annual data are presented in separate publications. These publications also contain correlation lists in Schedule A commodity number by SITC group arrangement and in SITC group by Schedule A commodity number arrangement. In addition, monthly and annual data in SITC group by Schedule A commodity number by country arrangement are contained in machine tabulations which are available for use at principal reference locations. The 1962 monthly data in the publication and in the machine tabulation do not include any revisions made subsequent to the release of the original monthly statistics but revisions to these statistics are presented as a supplement. The 1962 annual data in the publication and in the machine tabulation reflect all revisions published with the 1962 monthly statistics. Additional information regarding these 1962 statistics in SITC arrangement and information concerning the availability of data for prior periods in terms of the SITC classifications may be obtained from the Bureau of the Census.

(c) SITC groups less than $10,000 not shown separately. To save printing costs, complete country by SITC group information is not shown in this report. For each country, separate information is shown only for those SITC groups whose individual totals for that country during the period covered by the report were $10,000 or more. Imports from each country of commodities falling in groups with individual totals of less than $10,000 for that country are presented as a combined total for each SITC section. Individual SITC group information for imports reported in these combined totals will be supplied upon request. A charge may be made to cover the cost of preparing this detailed information. The omission of an SITC group under any country indicates no imports from that country or imports valued less than $10,000, with the exception of those SITC groups for which statistics are not compiled or shown separately. (See "Commodity information summarized into SITC groups" above and the SITC/Schedule A correlation lists.)

(d) Low-value shipments excluded from SITC commodity group data. Effective January 1958 through December 1962, the commodity subgroups which were shown in this report (with the exception of subgroup 990, "LOW DOLLAR VALUE EST") excluded information on imports valued under $100 reported on formal immediate consumption entries and imports reported on informal entries (by definition, valued not more than $250). Effective January 1963, the individual SITC commodity groups (except group 990) also exclude data on the above-mentioned types of shipments and, in addition, they exclude data on warehouse withdrawals for consumption valued under $100. It follows that the import statistics for the individual SITC groups (other than group 990) are undercounted to the extent that shipments of the commodity are made in lots which are excluded from the commodity statistics under this policy. The total value so excluded from the individual groups amounts to about one percent of the monthly import total. The estimates are shown for each country under group code 990, "LOW DOLLAR VALUE EST," and are included in the Section 9 total, the country total and the over-all

import total in this report. Although subject to considerable sampling variability (see further explanation under "Country of Origin," above), these estimates may be of interest as a rough guide to the general magnitude of the effect which the exclusion of the items has on the SITC group data for individual countries.

Descriptions of the special handling of low-valued shipments in effect prior to January 1958 are included in the publications for those periods. The January 1958 through December 1961 issues of this report contain a discussion of the effect on statistics of the changes made in January 1958 in the handling of low-valued shipments, and a brief summary of the handling in earlier periods.

SOURCES OF FURTHER INFORMATION ABOUT IMPORT STATISTICS

A complete discussion of the compilation procedures and coverage for import statistics will be found in the Foreword to the latest edition of Foreign Commerce and Navigation of the United States. (Copies are available for reference at public libraries.) A Catalog of United States Foreign Trade Statistical Publications is also available. Supplementary information and explanations of interest to users of foreign trade statistics (such as announcements of changes in types of shipments covered by current statistics, unusual shipments, problems of valuation and classification, changes in statistical procedures, etc.) which were formerly included in a separate publication, Foreign Trade Statistics Notes, are now being included in current issues of this report and other statistical publications, or in special announcements accompanying the regular publications. Copies of such announcements are also attached to reference copies of tabulations, where appropriate. Data in this report are available for reference purposes prior to the publication of the report or may be obtained in advance of publication on payment of the cost of a special report. Reports providing additional detail compiled but not published can be obtained on a cost basis. For free copies of the catalog or for further information regarding reference copies of tabulations or the availability of special reports, request should be made to the Bureau of the Census.

Continent and Country	Page No.
IMPORTS OF MERCHANDISE FOR CONSUMPTION BY SITC SECTION BY SITC GROUP	9
NORTH AMERICA	14
Greenland	14
Canada (including Newfoundland and Labrador)	14
Miquelon and St. Pierre Islands	15
Mexico	15
Guatemala	15
British Honduras	15
El Salvador	15
Honduras	16
Nicaragua	16
Costa Rica	16
Republic of Panama	16
Canal Zone	16
Bermuda	16
Bahamas	16
Cuba	17
Jamaica	17
Haiti	17
Dominican Republic	17
Leeward and Windward Islands	17
Barbados	18
Trinidad and Tobago	18
Netherlands Antilles	18
French West Indies	18
SOUTH AMERICA	18
Colombia	18
Venezuela	18
British Guiana	19
Surinam	19
French Guiana	19
Ecuador	19
Peru	19
Bolivia	19
Chile	20
Brazil	20
Paraguay	20
Uruguay	20
Argentina	20
Falkland Islands	NT
EUROPE	21
Iceland	21
Sweden	21
Norway	22
Denmark	22
United Kingdom	22
Ireland (Eire)	23
Netherlands	24
Belgium and Luxembourg	24
France	25
West Germany	26
East Germany	26
Austria	27
Czechoslovakia	27
Hungary	27
Switzerland	27
Finland	28
Estonia	28
Latvia	NT
Lithuania	NT
Poland and Danzig	28
Union of Soviet Socialist Republics	28
Azores	29
Spain	29
Portugal	29
Gibraltar	30
Malta and Gozo	30
Italy	30
Free Territory of Trieste	30
Yugoslavia	31
Albania	31
Greece	31
Rumania	31
Bulgaria	31
Turkey	31
Cyprus	32
ASIA	32
Syrian Arab Republic	32
Lebanon	32
Iraq (Mesopotamia)	32
Iran (Persia)	32
Israel	32
Palestine	NT
Jordan	NT
Kuwait	33
Saudi Arabia	33
Arabia Peninsula States, n.e.c.	33
Aden	33
State of Bahrein	33
Afghanistan	33
Goa, Damao, and Diu	NT
India	33
Pakistan	34
Nepal	NT
Ceylon	34
Burma	34
Thailand (Siam)	34
Viet-Nam	34
Laos	NT
Cambodia	34
Federation of Malaya	34
State of Singapore; British Borneo	35
Republic of Indonesia	35
Republic of Philippines	35
Macao (Macau)	35
Southern and Southeastern Asia, n.e.c.	NT
China (including Manchuria)	35
Outer Mongolia	35
North Korea	NT
Republic of Korea	35
Hong Kong	36
Taiwan (Formosa)	36
Japan	36
Nansei and Nanpo Islands, n.e.c.	37
AUSTRALIA AND OCEANIA	38
Australia	38
New Guinea	38
New Zealand and Western Samoa	38
British Western Pacific Islands	38
French Pacific Islands	38
Trust Territory of the Pacific Islands	NT
AFRICA	39
Morocco	39
Algeria	39
Tunisia	39
Libya	39
United Arab Republic (Egypt)	39
Sudan	39
Canary Islands	39
Spanish Africa, n.e.c.	NT
Federal Republic of Cameroon	39
Western Equatorial Africa, n.e.c.	39
Western Africa, n.e.c.	40
Ghana	40
Federation of Nigeria	40
British West Africa and Sierra Leone	40
Madeira Islands	40
Angola	40
Western Portuguese Africa, n.e.c.	40
Liberia	40
Republic of the Congo and Ruanda-Urundi	40
Somali Republic	41
Ethiopia (Abyssinia)	41
French Somaliland	41
Seychelles and Dependencies	NT
Mauritius and Dependencies	41
British East Africa and Tanganyika	41
Mozambique	41
Malagasy Republic	41
Republic of South Africa	41
Rhodesia and Nyasaland	42
UNIDENTIFIED CONTINENTS[1]	42
Unidentified countries[1]	42

NT - No Transactions.
[1]Countries which could not be identified.

IMPORTS OF MERCHANDISE FOR CONSUMPTION BY SITC SECTION BY SITC GROUP

SITC group code	SITC section and group description	Value (dollars)
	TOTAL IMPORTS OF MERCHANDISE FOR CONSUMPTION	1,367,003,401
	SITC SECTION 0—FOOD AND LIVE ANIMALS	305,132,480
001	Live animals	(1)
002	Live animals chiefly for food	8,281,639
003	Live animals, n.e.s	947,842
011	Meat, fresh, chilled or frozen	34,573,079
012	Meat, dried, salted or smoked, whether or not in airtight containers	1,490,790
013	Meat in airtight containers, n.e.s. and meat preparations, whether or not in airtight containers	14,552,186
022	Milk and cream	119,560
023	Butter	19,969
024	Cheese and curd	2,702,945
025	Eggs	58,491
031	Fish, fresh and simply preserved (including crustacea and molluscs)[2]	24,268,154
032	Fish, in airtight containers, n.e.s. and fish preparations, whether or not in airtight containers (including crustacea and molluscs)	6,679,539
041	Wheat (including spelt) and meslin, unmilled	1,247,424
042	Rice	6,014
043	Barley, unmilled	12,082
044	Maize (corn), unmilled	257,848
045	Cereals, unmilled, other than wheat, rice, barley and maize	722,824
046	Meal and flour of wheat or of meslin (including groats)[2]	473
047	Meal and flour of cereals, except meal and flour of wheat or of meslin	19,165
048	Cereal preparations and preparations of flour and starch of fruits and vegetables (not including industrial starches in 599)[2]	1,383,107
051	Fruit, fresh, and nuts (not including oil nuts), fresh or dried	12,957,915
052	Dried fruit (including artificially dehydrated)	447,255
053	Fruit, preserved and fruit preparations	2,938,231
054	Vegetables, fresh, frozen or simply preserved (including dried leguminous vegetables); roots, tubers and other edible vegetable products, n.e.s., fresh or dried	11,959,155
055	Vegetables, roots and tubers, preserved or prepared, n.e.s., whether or not in airtight containers	4,293,576
061	Sugar, (molasses), and honey (and sugar syrups, n.e.s.)[2]	45,598,790
062	Sugar confectionery and other sugar preparations (except chocolate confectionery)	1,392,673
071	Coffee	89,058,511
072	Cocoa	22,495,806
073	Chocolate and other food preparations containing cocoa or chocolate, n.e.s.	1,214,433
074	Tea and maté	5,928,761
075	Spices	3,018,421
081	Feeding-stuff for animals (not including unmilled cereals)	5,886,727
091	(Lard, poultry fat), margarine and shortening[2]	868
099	Food preparations, n.e.s	598,227
	SITC SECTION 1—BEVERAGES AND TOBACCO	28,065,597
111	Non-alcoholic beverages, n.e.s	11,265
112	Alcoholic beverages	20,223,213
121	Tobacco, unmanufactured	7,637,971
122	Tobacco manufactures	193,148

See footnotes at end of table.

IMPORTS OF MERCHANDISE FOR CONSUMPTION BY SITC SECTION BY SITC GROUP—Con.

SITC group code	SITC section and group description	Value (dollars)
	SITC SECTION 2—CRUDE MATERIALS, INEDIBLE, EXCEPT FUELS	237,756,831
211	Hides and skins (except fur skins), undressed	6,153,046
212	Fur skins, undressed	8,850,208
221	Oil-seeds, oil nuts and oil kernels (including their flours and meals)[2]	2,582,253
231	Crude rubber (including synthetic and reclaimed) (and similar natural gums)[2]	27,272,207
241	Fuel wood, (wood waste) and charcoal[2]	43,542
242	Wood in the rough or roughly squared	3,118,660
243	Wood, shaped or simply worked	26,593,120
244	Cork, raw and waste (including blocks, plates, sheets or strips, etc.)[2]	487,907
251	Pulp and waste paper	25,359,323
261	Silk	1,596,882
262	Wool and other animal hair	33,997,648
263	Cotton	1,013,517
264	Jute	1,982,114
265	Vegetable fibres, except cotton and jute	3,860,055
266	Synthetic and regenerated (artificial) fibres	2,539,501
267	Waste materials from textile fabrics (including rags)	1,783,128
271	Fertilizers, crude	4,949,670
273	Stone, (gypsum, plasters), sand and gravel[2]	915,839
274	Sulphur and unroasted iron pyrites	1,698,884
275	Natural abrasives (including industrial diamonds)	2,860,955
276	Other crude minerals	9,700,337
281	Iron ore and concentrates (including roasted iron pyrites)[2]	13,327,500
282	Iron and steel scrap	399,063
283	Ores and concentrates of non-ferrous base metals	21,124,101
284	Non-ferrous metal scrap	458,615
285	Silver and platinum ores (including concentrates and waste)[2]	1,496,757
286	Ores and concentrates or uranium and thorium	20,756,113
291	Crude animal materials, n.e.s	3,615,417
292	Crude vegetable materials, n.e.s	9,220,469
	SITC SECTION 3—MINERAL FUELS, LUBRICANTS AND RELATED MATERIALS	158,426,790
321	Coal, coke and briquettes (including peat)[2]	414,805
331	Petroleum, crude and partly refined for further refining (excluding natural gasoline)	83,465,216
332	Petroleum products	67,888,239
341	Gas, natural and manufactured	6,658,530
351	Electric energy	([3])
	SITC SECTION 4—ANIMAL AND VEGETABLE OILS AND FATS	8,190,616
411	Animal oils and fats	268,560
421	Fixed vegetable oils, soft	925,198
422	Other fixed vegetable oils	6,262,664
431	Animal and vegetable oils and fats, processed, and waxes of animal or vegetable origin	734,194
	SITC SECTION 5—CHEMICALS	41,358,641
512	Organic chemicals	5,278,723
513	Inorganic chemicals: Elements, oxides and halogen salts	3,654,961
514	Other inorganic chemicals	4,788,748
515	Radioactive and associated materials	582,203

See footnotes at end of table.

IMPORTS OF MERCHANDISE FOR CONSUMPTION BY SITC SECTION BY SITC GROUP-Con.

SITC group code	SITC section and group description	Value (dollars)
	SITC SECTION 5—CHEMICALS—Continued	
521	Mineral tar and crude chemicals from coal, petroleum and natural gas	4,737,545
531	Synthetic organic dyestuffs, natural indigo and colour lakes	1,501,668
532	Dyeing and tanning extracts, and synthetic tanning materials	799,320
533	Pigments, paints, varnishes and related materials	457,621
541	Medicinal and pharmaceutical products	4,764,330
551	Essential oils, perfume and flavour materials	3,410,957
553	Perfumery and cosmetics, dentifrices and other toilet preparations (except soaps)	427,048
554	Soaps, cleansing and polishing preparations	122,547
561	Fertilizers, manufactured	6,794,233
571	Explosives and pyrotechnic products (including hunting and sporting ammunition)[2]	253,317
581	Plastic materials, regenerated cellulose and artificial resins	1,033,292
599	Chemical materials and products, n.e.s	2,752,128
	SITC SECTION 6—MANUFACTURED GOODS CLASSIFIED CHIEFLY BY MATERIAL	308,213,512
611	Leather	4,034,556
612	Manufactures of leather or of artificial or reconstituted leather, n.e.s	578,549
613	Fur skins, tanned or dressed (including dyed)	766,440
621	Materials of rubber	36,363
629	Articles of rubber, n.e.s	4,817,574
631	Veneers, plywood boards, "improved" or reconstituted wood and other wood, worked, n.e.s	11,262,322
632	Wood manufactures, n.e.s	5,777,829
633	Cork manufactures	324,729
641	Paper and paperboard	51,986,967
642	Articles made of paper pulp, of paper or of paperboard	1,422,513
651	Textile yarn and thread	4,972,857
652	Cotton fabrics, woven (not including narrow or special fabrics)	11,551,497
653	Textile fabrics, woven, (knitted or crocheted) (not including narrow or special fabrics), other than cotton fabrics[2]	34,943,556
654	Tulle, lace, embroidery, ribbons, trimmings and other small wares	1,793,260
655	Special textile fabrics and related products	6,554,896
656	Made-up articles, wholly or chiefly of textile materials, n.e.s	3,144,834
657	Floor coverings, tapestries, etc	4,245,837
661	Lime, cement and fabricated building materials, except glass and clay materials	2,103,114
662	Clay construction materials and regractory construction materials	2,028,861
663	Mineral manufactures, n.e.s	1,192,654
664	Glass	3,632,128
665	Glassware	1,595,047
666	Pottery	4,838,338
667	Pearls and precious and semi-precious stones, unworked or worked	17,902,969
671	Pig iron, spiegeleisen, sponge iron, iron and steel powders and shot and ferro-alloys	2,295,679
672	Ingots and other primary forms (including blanks for tubes and pipes) of iron or steel	921,617
673	Iron and steel bars, rods, angles, shapes and sections (including sheet piling)	14,675,319
674	Universals, plates and sheets of iron or steel	6,952,902
675	Hoop and strip of iron or steel	2,032,037

See footnotes at end of table.

IMPORTS OF MERCHANDISE FOR CONSUMPTION BY SITC SECTION BY SITC GROUP-Con.

SITC group code	SITC section and group description	Value (dollars)
	SITC SECTION 6—MANUFACTURED GOODS CLASSIFIED CHIEFLY BY MATERIAL—Continued	
676	Rails and railway track construction material of iron or steel	11,027
677	Iron and steel wire (excluding wire rod)	4,496,653
678	Tubes, pipes and fittings of iron or steel	8,068,437
679	Iron and steel castings and forgings, unworked, n.e.s	485,113
681	Silver, platinum and other metals of the platinum group	1,156,609
682	Copper	19,605,211
683	Nickel	14,990,039
684	Aluminum	11,395,902
685	Lead	3,409,890
686	Zinc	1,734,812
687	Tin	8,826,026
688	Uranium and thorium and their alloys	...
689	Mixcellaneous non-ferrous base metals employed in metallurgy	1,692,988
691	Finished structural parts and structures, n.e.s	87,498
692	Metal containers for storage and transport	200,910
693	Wire products (excluding (insulated) electric) and fencing grills[2]	3,845,887
694	Nails, screws, nuts, bolts, rivets and similar articles of iron, steel or of copper	5,352,233
695	Tools for use in the hand or in machines	2,157,682
696	Cutlery	1,731,284
697	Household equipment of base metals	1,489,936
698	Manufactures of metal, n.e.s	9,090,131
	SITC SECTION 7—MACHINERY AND TRANSPORT EQUIPMENT	142,959,245
711	Power generating machinery, other than electric	1,447,459
712	Agricultural machinery and implements	16,008,378
714	Office machines	7,688,153
715	Metalworking machinery	3,582,743
717	Textile and leather machinery	7,625,299
718	Machines for special industries	3,576,092
719	Machinery and appliances (other than electrical) and machine parts, n.e.s., (but including electrical refrigerating equipment other than domestic)[2]	8,294,296
722	Electric power machinery and switchgear	1,294,773
723	Equipment for distributing electricity	579,320
724	Telecommunications apparatus	14,291,668
725	Domestic electrical equipment	1,251,375
726	Electric apparatus for medical purposes and radiological apparatus	637,755
729	Other electrical machinery and apparatus	12,987,432
731	Railway vehicles	37,127
732	Road motor vehicles	52,610,704
733	Road vehicles other than motor vehicles	1,907,814
734	Aircraft	8,739,579
735	Ships and boats	399,278
	SITC SECTION 8—MISCELLANEOUS MANUFACTURED ARTICLES	99,968,803
812	Sanitary, plumbing, heating and lighting fixtures and fittings	1,117,117
821	Furniture	2,218,276
831	Travel goods, handbags and similar articles	1,570,569
841	Clothing (except fur clothing)	25,746,596

See footnotes at end of table.

IMPORTS OF MERCHANDISE FOR CONSUMPTION BY SITC SECTION BY SITC GROUP-Con.

SITC group code	SITC section and group description	Value (dollars)
	SITC SECTION 8—MISCELLANEOUS MANUFACTURED ARTICLES—Continued	
842	Fur clothing (not including headgear) and other articles made of furskins; artificial fur and articles thereof	50,741
851	Footwear	11,927,459
861	Scientific, medical, optical, (photographic), measuring and controlling instruments and apparatus[2]	7,830,136
862	Photographic and cinematographic supplies	3,306,698
863	Developed cinematographic film	187,926
864	Watches and clocks	5,121,745
891	Muscial instruments, sound recorders and reproducers and parts and accessories therefor	4,079,922
892	Printed matter	4,773,830
893	Articles of artificial plastic materials, n.e.s	510,285
894	Perambulators, toys, games and sporting goods	7,904,215
895	Office and stationery supplies, n.e.s	126,009
896	Works of art, collectors' pieces and antiques	12,302,381
897	Jewellery and goldsmiths' and silversmiths' wares	3,060,247
899	Manufactured articles, n.e.s	8,134,651
	SITC SECTION 9—COMMODITIES AND TRANSACTIONS NOT CLASSIFIED ACCORDING TO KIND	36,930,886
911	Postal packages not classified according to kind	([4])
931	Special transactions not classified according to kind	23,988,187
941	Animals, n.e.s. (including zoo animals, dogs and cats)	([5])
951	Firearms of war and ammunition therefor	22,870
961	Coin (other than gold coin), not being legal tender	31,229
990	Estimated formal entries valued $1-$99 and informal entries valued $1-$250	12,888,600

[1]See alternate SITC groups 002 and 003.
[2]The SITC 3-digit description used here has been modified somewhat from that published in the United Nations' publication (Statistical Papers Series M No. 34). This modification does not change the content of the United Nations' class.
[3]Not included in merchandise statistics.
[4]Not classified separately in import statistics.
[5]See SITC group 003.

UNITED STATES IMPORTS OF MERCHANDISE FOR CONSUMPTION

SITC group code	Country of origin, SITC section, and SITC group description	Value (dollars)
	GREENLANO	
	0 FOOO ANO LIVE ANIMALS	
031	FISH FRESH ETC	47,665
		47,665*
	2 CRUOE MTRLS INEO EXC FUEL	
980	SITC'S VALUEO UNOER $10,000	4,497
		4,497*
	GREENLANO TOTAL	52,162
	CANAOA, NEWFOUNOLANO & LABRAOOR	
	0 FOOO ANO LIVE ANIMALS	
002	ANIMALS FOR FOOO	2,948,283
003	LIVE ANIMALS NES	407,692
011	MEAT FRESH NES	1,750,203
012	MEAT ORIEO ETC	370,725
013	MEAT CANNEO ETC	173,603
024	CHEESE ANO CURO	11,478
025	EGGS	39,182
031	FISH FRESH ETC	5,545,812
032	FISH PRESERVEO	1,002,663
041	WHEAT UNMILLEO	1,247,424
043	BARLEY UNMILLEO	11,563
045	CEREAL UNM NES	722,573
047	FLOUR ETC NES	17,015
048	CEREAL PREPS	722,642
051	FRUIT NUTS FRESH	755,343
052	ORIEO FRUIT	16,367
053	FRUIT PREP PRES	49,867
054	VEG FRESH ORY	360,660
061	SUGAR ANO HONEY	454,935
062	SUGAR PREPS CONF	27,708
071	COFFEE	129,535
073	CHOCLTE ANO PREP	223,578
074	TEA ANO MATE	115,060
081	FOOOER NES	1,459,064
099	FOOO PREP NES	62,491
980	SITC'S VALUEO UNOER $10,000	17,789
		18,643,255*
	1 BEVERAGES ANO TOBACCO	
112	BEVERAGES ALC	5,767,485
980	SITC'S VALUEO UNOER $10,000	7,333
		5,774,818*
	2 CRUOE MTRLS INEO EXC FUEL	
211	HIOES CRUOE	465,121
212	FUR SKINS CRUOE	1,332,925
221	OIL SEEOS ETC	180,568
231	RUBBER CRUOE SYN	555,323
242	WOOO ROUNO ETC	2,503,551
243	WOOO SHAPEO ETC	23,739,390
251	PULP WASTEPAPER	22,364,043
262	WOOL ANO HAIR	208,329
263	COTTON	42,562
265	VEG FIBRES NES	327,804
266	ART SYNTH FIBRES	104,762
267	TEXTILE WASTE	564,651
271	FERTILIZER CRUOE	813,315
273	STONE SANO GRAVL	463,408
274	SULPHUR ETC	553,138
275	ABRASIVES NATRL	40,217
276	MINERALS CRO NES	4,130,290
281	IRON ORE ETC	5,198,788
282	SCRAP IRON STEEL	375,450
283	ORES & METAL NES	527,996
284	SCRAP METAL NES	399,720
285	SILVER ORE ETC	15,289
286	URANIUM ETC ORES	7,821,679
291	ANIMAL MATTR NES	515,373
292	VEG MATTER NES	1,459,442
980	SITC'S VALUEO UNOER $10,000	6,244
		74,709,378*
	3 MINERAL FUELS,LUBES ANO MAT	
321	COAL COKE ETC	300,863
331	PETROLEUM CR ETC	18,115,267
332	PETROLEUM PROOS	548,538
341	GAS NTRL MFO	5,698,488
		24,663,156*
	4 ANIMAL&VEGETABLE OILS&FATS	
411	ANIMAL OILS FATS	116,070
431	OIL FAT PROC NES	13,336
980	SITC'S VALUEO UNOER $10,000	6,900
		136,306*
	5 CHEMICALS	
512	ORG CHEMICALS	418,415
513	GASEOUS CHEM EL	2,320,610
514	INORG CHEM NES	1,914,603
515	RAOIOACT ETC MAT	532,976
521	TAR CR COAL CHEM	617,830
541	ORUGS ETC	80,106
551	ESSENTIAL OILS	32,294
554	SOAP OETRGNT ETC	19,903
561	FERTILIZERS MFO	5,146,703
571	EXPLOSIVES ETC	29,562
581	PLASTIC MATERIAL	70,738
599	CHEM MAT PRO NES	242,356
980	SITC'S VALUEO UNOER $10,000	11,568
		11,437,664*
	6 MFO GOOOS,CLASS BY MAT	
611	LEATHER	355,621
612	MFS LEATHER ETC	49,244
613	FURS ORESSEO ETC	195,933
629	RUBBER MFO NES	625,837
631	VENEER PLYWO ETC	2,229,440
632	WOOO MFS NES	2,391,314
641	PAPER PAPERBOARO	45,882,561
642	PAPER ETC MFS	139,416
651	YARN THREAO	16,589
653	MISCEL FABRICS	24,026
655	SPECIAL FABRICS	486,024
656	MAOEUP TEXTILES	41,504
661	LIME CEMENT ETC	145,167
662	BRICKS TILES ETC	271,400
663	MINERAL MFS NES	86,978
664	GLASS	63,321
665	GLASSWARE	27,073
667	GEMS ETC	74,264
671	PIG IRON ETC	371,807
672	PRIMRY STEEL ETC	910,559
673	SHAPES IRON STL	735,144
674	PLATES IRON STL	1,786,678
675	HOOP STRIP	32,373
677	WIRE IRON STEEL	33,108
678	PIPES IRON STL	193,454
679	CASTINGS IRN STL	389,683
681	SILVER ETC METAL	436,794
682	COPPER	4,285,575
683	NICKEL	13,603,371
684	ALUMINIUM	5,771,130
685	LEAO	563,336
686	ZINC	1,454,060
689	BASE METAL NES	190,317
692	CONTAINERS METAL	39,033
693	WIRE PROO NONEL	35,144
694	NAILS BOLTS ETC	188,450
695	HANO TOOLS ETC	44,996
697	HOUSE WARES METL	48,227
698	METAL MFS NES	1,390,926
980	SITC'S VALUEO UNOER $10,000	23,686
		85,633,563*
	7 MACHY & TRANSPORT EQUIPMNT	
711	POWER MACH NES	305,813
712	AGRICULTURE MACH	11,344,889
714	OFFICE MACHRY	711,200
715	METALWRKING MACH	213,850
717	TEXTILE ETC MACH	255,117
718	MACH FR SPEC INO	199,834
719	MACHINERY NES	1,680,015
722	ELEC POWER MACH	298,461
723	ELEC OISTRIB MAC	363,815
724	TELECOM EQUIPMNT	3,701,325
725	OMSTC ELEC EQUIP	33,708
726	ELEC MEOICAL EQU	16,541
729	ELEC MACH NES	1,771,271
731	RAILWAY VEHICLES	31,916
732	ROAO MOTOR VEH	1,372,333
733	ROAO VEH NES	96,690
734	AIRCRAFT	7,238,169
735	SHIPS ANO BOATS	64,208
		29,699,155*
	8 MISC MANUFACTUREO ARTICLES	
812	BLOG FIXTURES	25,962
821	FURNITURE ETC	74,360
831	HANOBAGS ETC	19,975
841	CLOTHES NOT FUR	49,041
851	FOOTWEAR	118,053
861	INSTRUMENTS ETC	45,363
862	PHOTO GOOOS	23,938
864	WATCHES CLOCKS	13,734
891	MUSIC INSTRU ETC	114,614
892	PRINTED MATTER	447,552
893	PLASTIC MFS NES	33,863
894	TOYS ETC	177,693
896	ART WORKS ETC	237,921
899	MFO GOOOS NES	212,757
980	SITC'S VALUEO UNOER $10,000	18,886
		1,613,712*
	9 COMOO NOT CLASSFO BY KINO	
931	SPCL SHIPMENTS	9,725,200
961	UNISSUEO COIN	19,030
990	LOW OOLLAR VALUE EST 414 * * *	3,325,000
		13,069,230*
	CANAOA NEWF & LAB TOTAL	265,380,237

**Import data for arbitrary SITC group code 990 are estimates based on a 1% sample of informal entry shipments valued $1-$250 and formal entry shipments valued $1-$99. These estimated amounts are included in SITC section 9 total and in the country total. See the introduction of this report for an explanation of the sampling procedure and use of number of shipments in sample, shown immediately to the left of the double asterisk (**), to determine the reliability of the estimate.

SITC group code	Country of origin, SITC section, and SITC group description	Value (dollars)
	MIQUELON AND ST PIERRE ISLANDS	
	0 FOOD AND LIVE ANIMALS	
031	FISH FRESH ETC	30,910
032	FISH PRESERVED	16,873
		47,783*
	MIQUELON & ST PIERRE TOTAL	47,783
	MEXICO	
	0 FOOD AND LIVE ANIMALS	
002	ANIMALS FOR FOOD	5,332,956
011	MEAT FRESH NES	2,291,681
031	FISH FRESH ETC	4,033,220
051	FRUIT NUTS FRESH	971,998
053	FRUIT PREP PRES	368,059
054	VEG FRESH DRY	8,960,367
055	VEG PREP PRES	46,338
061	SUGAR AND HONEY	3,078,811
071	COFFEE	8,069,820
072	COCOA	252,795
075	SPICES	56,961
081	FODDER NES	257,869
980	SITC'S VALUED UNDER $10,000	4,815
		33,725,690*
	1 BEVERAGES AND TOBACCO	
112	BEVERAGES ALC	63,500
980	SITC'S VALUED UNDER $10,000	3,973
		67,473*
	2 CRUDE MTRLS INED EXC FUEL	
212	FUR SKINS CRUDE	18,440
221	OIL SEEDS ETC	71,113
243	WOOD SHAPED ETC	443,485
262	WOOL AND HAIR	71,794
263	COTTON	255,681
265	VEG FIBRES NES	854,566
273	STONE SAND GRAVL	102,906
274	SULPHUR ETC	1,145,746
276	MINERALS CRD NES	1,268,086
283	ORES & METAL NES	1,368,514
292	VEG MATTER NES	448,438
980	SITC'S VALUED UNDER $10,000	23,681
		6,072,450*
	3 MINERAL FUELS,LUBES AND MAT	
331	PETROLEUM CR ETC	1,492,795
332	PETROLEUM PRODS	1,217,745
341	GAS NTRL MFD	703,791
		3,414,331*
	4 ANIMAL&VEGETABLE OILS&FATS	
431	OIL FAT PROC NES	57,497
		57,497*
	5 CHEMICALS	
512	ORG CHEMICALS	42,546
513	GASEOUS CHEM EL	405,592
514	INORG CHEM NES	249,732
541	DRUGS ETC	243,461
551	ESSENTIAL OILS	301,011
561	FERTILIZERS MFD	39,367
599	CHEM MAT PRO NES	65,872
980	SITC'S VALUED UNDER $10,000	581
		1,348,162*
	6 MFD GOODS,CLASS BY MAT	
611	LEATHER	60,436
631	VENEER PLYWD ETC	59,915
632	WOOD MFS NES	182,242
641	PAPER PAPERBOARD	22,541
651	YARN THREAD	59,718
652	COTTON FABRICS	61,521
653	MISCEL FABRICS	91,972
655	SPECIAL FABRICS	2,716,852
656	MADEUP TEXTILES	60,018
657	RUGS LINO ETC	26,832
661	LIME CEMENT ETC	73,008
662	BRICKS TILES ETC	218,359
663	MINERAL MFS NES	81,962
664	GLASS	51,431
665	GLASSWARE	30,461
674	PLATES IRON STL	350,227
678	PIPES IRON STL	334,608
682	COPPER	488,653
685	LEAD	1,259,488
686	ZINC	102,266
689	BASE METAL NES	24,275
697	HOUSE WARES METL	11,658
698	METAL MFS NES	45,262
980	SITC'S VALUED UNDER $10,000	51,230
		6,464,935*
	7 MACHY & TRANSPORT EQUIPMNT	
712	AGRICULTURE MACH	33,877
718	MACH FR SPEC IND	19,525
980	SITC'S VALUED UNDER $10,000	8,609
		62,011*
	8 MISC MANUFACTURED ARTICLES	
812	BLDG FIXTURES	11,676
821	FURNITURE ETC	43,434
841	CLOTHES NOT FUR	45,871
851	FOOTWEAR	75,100
861	INSTRUMENTS ETC	37,799
863	DEVD MOVIE FILM	16,881
891	MUSIC INSTRU ETC	46,055
892	PRINTED MATTER	118,766
896	ART WORKS ETC	25,356
899	MFD GOODS NES	154,265
980	SITC'S VALUED UNDER $10,000	16,336
		591,539*
	9 COMOD NOT CLASSFD BY KIND	
931	SPCL SHIPMENTS	694,982
980	SITC'S VALUED UNDER $10,000	495
990	LOW DOLLAR VALUE EST 127 * *	907,700
		1,603,177*
	MEXICO TOTAL	53,407,265
	GUATEMALA	
	0 FOOD AND LIVE ANIMALS	
011	MEAT FRESH NES	411,454
031	FISH FRESH ETC	137,200
051	FRUIT NUTS FRESH	103,469
054	VEG FRESH DRY	14,052
071	COFFEE	8,569,305
072	COCOA	23,348
075	SPICES	19,599
980	SITC'S VALUED UNDER $10,000	8,365
		9,286,792*
	2 CRUDE MTRLS INED EXC FUEL	
221	OIL SEEDS ETC	96,847
283	ORES & METAL NES	13,612
292	VEG MATTER NES	195,143
980	SITC'S VALUED UNDER $10,000	14,680
		320,282*
	5 CHEMICALS	
551	ESSENTIAL OILS	127,206
		127,206*
	6 MFD GOODS,CLASS BY MAT	
980	SITC'S VALUED UNDER $10,000	2,042
		2,042*
	7 MACHY & TRANSPORT EQUIPMNT	
980	SITC'S VALUED UNDER $10,000	420
		420*
	8 MISC MANUFACTURED ARTICLES	
980	SITC'S VALUED UNDER $10,000	953
		953*
	9 COMOD NOT CLASSFD BY KIND	
931	SPCL SHIPMENTS	29,826
990	LOW DOLLAR VALUE EST 4 * *	15,400
		45,226*
	GUATEMALA TOTAL	9,782,921
	BRITISH HONDURAS	
	0 FOOD AND LIVE ANIMALS	
031	FISH FRESH ETC	27,771
051	FRUIT NUTS FRESH	10,511
		38,282*
	2 CRUDE MTRLS INED EXC FUEL	
243	WOOD SHAPED ETC	44,977
980	SITC'S VALUED UNDER $10,000	129
		45,106*
	9 COMOD NOT CLASSFD BY KIND	
980	SITC'S VALUED UNDER $10,000	920
		920*
	BRITISH HONDURAS TOTAL	84,308
	EL SALVADOR	
	0 FOOD AND LIVE ANIMALS	
031	FISH FRESH ETC	362,859
071	COFFEE	4,387,181
980	SITC'S VALUED UNDER $10,000	3,465
		4,753,505*
	2 CRUDE MTRLS INED EXC FUEL	
221	OIL SEEDS ETC	35,929
980	SITC'S VALUED UNDER $10,000	17,379
		53,308*

**Import data for arbitrary SITC group code 990 are estimates based on a 1% sample of informal entry shipments valued $1-$250 and formal entry shipments valued $1-$99. These estimated amounts are included in SITC section 9 total and in the country total. See the introduction of this report for an explanation of the sampling procedure and use of number of shipments in sample, shown immediately to the left of the double asterisk (**), to determine the reliability of the estimate.

UNITED STATES IMPORTS OF MERCHANDISE FOR CONSUMPTION

SITC group code	Country of origin, SITC section, and SITC group description	Value (dollars)
	4 ANIMAL&VEGETABLE DILS&FATS	
98D	SITC'S VALUED UNDER $10,000	1,458
		1,458*
	6 MFD GDDDS,CLASS BY MAT	
980	SITC'S VALUED UNDER $1D,000	449
		449*
	9 COMDD NDT CLASSFD BY KIND	
980	SITC'S VALUED UNDER $10,00D	9,294
		9,294*
	EL SALVADDR TDTAL	4,818,D14
	HDNDURAS	
	0 FOOD AND LIVE ANIMALS	
D11	MEAT FRESH NES	276,193
031	FISH FRESH ETC	1D,278
051	FRUIT NUTS FRESH	1,035,948
054	VEG FRESH DRY	16I,542
071	COFFEE	831,207
98D	SITC'S VALUED UNDER $1D,000	5,65D
		2,32D,818*
	1 BEVERAGES AND TOBACCO	
980	SITC'S VALUED UNDER $10,000	6,499
		6,499*
	2 CRUDE MTRLS INED EXC FUEL	
243	WDOD SHAPED ETC	51,083
292	VEG MATTER NES	14,245
980	SITC'S VALUED UNDER $10,00D	11,990
		77,318*
	8 MISC MANUFACTURED ARTICLES	
980	SITC'S VALUED UNDER $10,000	1,264
		1,264*
	9 CDMOD NDT CLASSFD BY KIND	
931	SPCL SHIPMENTS	14,692
		14,692*
	HDNDURAS TOTAL	2,420,591
	NICARAGUA	
	0 FODD AND LIVE ANIMALS	
011	MEAT FRESH NES	7D2,761
031	FISH FRESH ETC	1D8,315
051	FRUIT NUTS FRESH	33,050
061	SUGAR AND HDNEY	196,390
071	COFFEE	2,275,474
980	SITC'S VALUED UNDER $10,000	5,268
		3,321,258*
	2 CRUDE MTRLS INED EXC FUEL	
221	OIL SEEDS ETC	157,769
243	WDOD SHAPED ETC	73,826
980	SITC'S VALUED UNDER $10,000	8,214
		239,809*
	9 COMOD NDT CLASSFD BY KIND	
931	SPCL SHIPMENTS	44,812
		44,812*
	NICARAGUA TDTAL	3,6D5,879
	COSTA RICA	
	0 FOOD AND LIVE ANIMALS	
D11	MEAT FRESH NES	432,687
031	FISH FRESH ETC	56,296
051	FRUIT NUTS FRESH	1,244,567
D71	CDFFEE	977,376
D72	COCOA	253,218
98D	SITC'S VALUED UNDER $10,000	9D7
		2,965,051*
	2 CRUDE MTRLS INED EXC FUEL	
231	RUBBER CRUDE SYN	15,849
292	VEG MATTER NES	47,652
		63,5D1*
	6 MFD GODDS,CLASS BY MAT	
631	VENEER PLYWD ETC	75,046
980	SITC'S VALUED UNDER $10,00D	113
		75,159*
	8 MISC MANUFACTURED ARTICLES	
980	SITC'S VALUED UNDER $10,000	2,573
		2,573*
	9 CDMOD NOT CLASSFD BY KIND	
931	SPCL SHIPMENTS	17,172
		17,172*
	CDSTA RICA TOTAL	3,123,456
	REPUBLIC OF PANAMA	
	0 FOOD AND LIVE ANIMALS	
031	FISH FRESH ETC	375,624
051	FRUIT NUTS FRESH	775,266
072	CDCOA	208,483
		1,359,373*
	2 CRUDE MTRLS INED EXC FUEL	
231	RU88ER CRUDE SYN	15,500
980	SITC'S VALUED UNDER $10,000	4,847
		20,347*
	3 MINERAL FUELS,LU8ES AND MAT	
332	PETROLEUM PRODS	389,355
		389,355*
	8 MISC MANUFACTURED ARTICLES	
98D	SITC'S VALUED UNDER $10,000	5,300
		5,300*
	9 COMOD NOT CLASSFD BY KIND	
931	SPCL SHIPMENTS	20,196
990	LOW DOLLAR VALUE EST 1 * *	700
		20,896*
	REPUBLIC OF PANAMA TOTAL	1,795,271
	CANAL ZONE	
	0 FDOD AND LIVE ANIMALS	
D72	COCOA	1I,205
		11,205*
	7 MACHY & TRANSPORT EQUIPMNT	
98D	SITC'S VALUED UNDER $10,000	3,881
		3,881*
	9 COMOD NOT CLASSFD BY KIND	
931	SPCL SHIPMENTS	144,243
		144,243*
	CANAL ZDNE TOTAL	159,329
	BERMUDA	
	5 CHEMICALS	
980	SITC'S VALUED UNDER $10,000	15,661
		15,661*
	6 MFD GDODS,CLASS BY MAT	
980	SITC'S VALUED UNDER $10,000	400
		400*
	8 MISC MANUFACTURED ARTICLES	
980	SITC'S VALUED UNDER $10,000	292
		292*
	9 COMDD NDT CLASSFD BY KIND	
931	SPCL SHIPMENTS	26,453
990	LOW DOLLAR VALUE EST 9 * *	37,400
		63,853*
	8ERMUDA TOTAL	80,2D6
	BAHAMAS	
	0 FOOD AND LIVE ANIMALS	
031	FISH FRESH ETC	39,452
054	VEG FRESH DRY	613,746
		653,198*
	2 CRUDE MTRLS INED EXC FUEL	
242	WOOD ROUND ETC	197,024
276	MINERALS CRD NES	95,874
980	SITC'S VALUED UNDER $10,000	3,688
		296,586*
	6 MFD GOODS,CLASS BY MAT	
980	SITC'S VALUED UNDER $10,000	342
		342*
	9 CDMOD NOT CLASSFD BY KIND	
931	SPCL SHIPMENTS	49,902
990	LOW DDLLAR VALUE EST 4 * *	11,700
		61,602*
	BAHAMAS TOTAL	1,011,728

**Import data for arbitrary SITC group code 99D are estimates based on a 1% sample of informal entry shipments valued $1-$25D and formal entry shipments valued $1-$99. These estimated amounts are included in SITC section 9 total and in the country total. See the introduction of this report for an explanation of the sampling procedure and use of number of shipments in sample, shown immediately to the left of the double asterisk (**), to determine the reliability of the estimate.

UNITED STATES IMPORTS OF MERCHANDISE FOR CONSUMPTION

UNITED STATES IMPORTS OF MERCHANDISE FOR CONSUMPTION

SITC group code	Country of origin, SITC section, and SITC group description	Value (dollars)
	CUBA	
	1 BEVERAGES AND TOBACCO	
121	TOBACCO UNMFO	675,021
980	SITC'S VALUED UNDER $10,000	419
		675,440*
	7 MACHY & TRANSPORT EQUIPMNT	
980	SITC'S VALUED UNDER $10,000	690
		690*
	CUBA TOTAL	676,130
	JAMAICA	
	0 FOOD AND LIVE ANIMALS	
051	FRUIT NUTS FRESH	17,074
061	SUGAR AND HONEY	205,480
072	COCOA	58,445
075	SPICES	22,884
980	SITC'S VALUED UNDER $10,000	10,815
		314,698*
	1 BEVERAGES AND TOBACCO	
112	BEVERAGES ALC	61,960
121	TOBACCO UNMFO	15,034
980	SITC'S VALUED UNDER $10,000	8,520
		85,514*
	2 CRUDE MTRLS INED EXC FUEL	
273	STONE SAND GRAVL	65,150
283	ORES & METAL NES	5,607,040
980	SITC'S VALUED UNDER $10,000	12,040
		5,684,230*
	5 CHEMICALS	
532	DYE TANNING EXTR	18,532
980	SITC'S VALUED UNDER $10,000	9,868
		28,400*
	6 MFD GOODS,CLASS BY MAT	
653	MISCEL FABRICS	30,936
654	RIBBONS ETC	11,161
663	MINERAL MFS NES	10,995
980	SITC'S VALUED UNDER $10,000	1,637
		54,729*
	8 MISC MANUFACTURED ARTICLES	
841	CLOTHES NOT FUR	460,718
851	FOOTWEAR	34,999
894	TOYS ETC	69,963
899	MFD GOODS NES	10,603
980	SITC'S VALUED UNDER $10,000	594
		576,877*
	9 COMOD NOT CLASSFD BY KIND	
931	SPCL SHIPMENTS	180,497
980	SITC'S VALUED UNDER $10,000	400
990	LOW DOLLAR VALUE EST 2 * *	12,500
		193,397*
	JAMAICA TOTAL	6,937,845
	HAITI	
	0 FOOD AND LIVE ANIMALS	
011	MEAT FRESH NES	91,833
031	FISH FRESH ETC	20,313
054	VEG FRESH ORY	206,303
061	SUGAR AND HONEY	554,290
071	COFFEE	808,106
072	COCOA	128,086
081	FOODER NES	40,356
980	SITC'S VALUED UNDER $10,000	5,800
		1,855,087*
	1 BEVERAGES AND TOBACCO	
980	SITC'S VALUED UNDER $10,000	870
		870*
	2 CRUDE MTRLS INED EXC FUEL	
231	RUBBER CRUDE SYN	10,310
265	VEG FIBRES NES	265,694
283	ORES & METAL NES	357,610
292	VEG MATTER NES	14,602
980	SITC'S VALUED UNDER $10,000	2,817
		651,033*
	4 ANIMAL&VEGETABLE OILS&FATS	
980	SITC'S VALUED UNDER $10,000	3,562
		3,562*
	5 CHEMICALS	
551	ESSENTIAL OILS	60,796
		60,796*
	6 MFD GOODS,CLASS BY MAT	
612	MFS LEATHER ETC	40,849
655	SPECIAL FABRICS	51,990
656	MADEUP TEXTILES	23,118
657	RUGS LINO ETC	10,278
980	SITC'S VALUED UNDER $10,000	8,294
		134,529*
	8 MISC MANUFACTURED ARTICLES	
841	CLOTHES NOT FUR	12,251
851	FOOTWEAR	82,170
894	TOYS ETC	38,242
899	MFD GOODS NES	13,992
980	SITC'S VALUED UNDER $10,000	9,099
		155,754*
	9 COMOD NOT CLASSFD BY KIND	
931	SPCL SHIPMENTS	26,409
990	LOW DOLLAR VALUE EST 1 * *	12,500
		38,909*
	HAITI TOTAL	2,900,540
	DOMINICAN REPUBLIC	
	0 FOOD AND LIVE ANIMALS	
044	MAIZE UNMILLED	135,516
051	FRUIT NUTS FRESH	42,658
053	FRUIT PREP PRES	61,949
054	VEG FRESH ORY	23,125
061	SUGAR AND HONEY	4,749,891
071	COFFEE	1,495,078
072	COCOA	1,098,350
081	FOODER NES	72,308
980	SITC'S VALUED UNDER $10,000	17,337
		7,696,212*
	1 BEVERAGES AND TOBACCO	
121	TOBACCO UNMFO	204,795
980	SITC'S VALUED UNDER $10,000	1,475
		206,270*
	2 CRUDE MTRLS INED EXC FUEL	
283	ORES & METAL NES	844,440
284	SCRAP METAL NES	17,718
292	VEG MATTER NES	20,008
980	SITC'S VALUED UNDER $10,000	3,594
		885,760*
	4 ANIMAL&VEGETABLE OILS&FATS	
431	OIL FAT PROC NES	31,256
		31,256*
	5 CHEMICALS	
980	SITC'S VALUED UNDER $10,000	7,561
		7,561*
	6 MFD GOODS,CLASS BY MAT	
661	LIME CEMENT ETC	28,095
980	SITC'S VALUED UNDER $10,000	2,385
		30,480*
	8 MISC MANUFACTURED ARTICLES	
892	PRINTED MATTER	18,810
980	SITC'S VALUED UNDER $10,000	1,424
		20,234*
	9 COMOD NOT CLASSFD BY KIND	
931	SPCL SHIPMENTS	30,973
990	LOW DOLLAR VALUE EST 1 * *	26,700
		57,673*
	DOMINICAN REPUBLIC TOTAL	8,935,446
	LEEWARD AND WINDWARD ISLANDS	
	0 FOOD AND LIVE ANIMALS	
075	SPICES	23,738
980	SITC'S VALUED UNDER $10,000	772
		24,510*
	1 BEVERAGES AND TOBACCO	
980	SITC'S VALUED UNDER $10,000	1,650
		1,650*
	2 CRUDE MTRLS INED EXC FUEL	
980	SITC'S VALUED UNDER $10,000	1,114
		1,114*
	5 CHEMICALS	
551	ESSENTIAL OILS	18,686
980	SITC'S VALUED UNDER $10,000	2,279
		20,965*
	6 MFD GOODS,CLASS BY MAT	
980	SITC'S VALUED UNDER $10,000	961
		961*
	8 MISC MANUFACTURED ARTICLES	
980	SITC'S VALUED UNDER $10,000	500
		500*
	9 COMOD NOT CLASSFD BY KIND	

**Import data for arbitrary SITC group code 990 are estimates based on a 1% sample of informal entry shipments valued $1-$250 and formal entry shipments valued $1-$99. These estimated amounts are included in SITC section 9 total and in the country total. See the introduction of this report for an explanation of the sampling procedure and use of number of shipments in sample, shown immediately to the left of the double asterisk (**), to determine the reliability of the estimate.

SITC group code	Country of origin, SITC section, and SITC group description	Value (dollars)
98D	SITC'S VALUED UNDER $10,00D	4,956
		4,956*
	LEEWARD WINDWARD IS TDTAL	54,656
	8ARBADOS	
	0 FOOD AND LIVE ANIMALS	
061	SUGAR AND HONEY	13,174
		13,174*
	1 BEVERAGES AND TO8ACCO	
980	SITC'S VALUED UNDER $10,000	706
		706*
	2 CRUDE MTRLS INED EXC FUEL	
980	SITC'S VALUED UNDER $1D,0D0	492
		492*
	6 MFD GDODS,CLASS 8Y MAT	
980	SITC'S VALUED UNDER $10,000	2,816
		2,816*
	8 MISC MANUFACTURED ARTICLES	
980	SITC'S VALUED UNDER $10,000	3,434
		3,434*
	9 COMOD NOT CLASSFD 8Y KIND	
98D	SITC'S VALUED UNDER $10,00D	531
		531*
	8ARBADOS TOTAL	21,153
	TRINIDAD AND TD8AGD	
	0 FOOD AND LIVE ANIMALS	
031	FISH FRESH ETC	91,264
061	SUGAR AND HDNEY	180,505
072	CDCOA	435,377
98D	SITC'S VALUED UNDER $10,0D0	14,538
		721,684*
	1 BEVERAGES AND TO8ACCO	
98D	SITC'S VALUED UNDER $10,000	615
		615*
	2 CRUDE MTRLS INED EXC FUEL	
282	SCRAP IRON STEEL	23,613
980	SITC'S VALUED UNDER $1D,000	3,038
		26,651*
	3 MINERAL FUELS,LU8ES AND MAT	
331	PETROLEUM CR ETC	857,480
332	PETROLEUM PRDDS	7,420,014
		8,277,494*
	5 CHEMICALS	
521	TAR CR CDAL CHEM	614,220
561	FERTILIZERS MFD	73,185
980	SITC'S VALUED UNDER $10,000	250
		687,655*
	6 MFD GDODS,CLASS 8Y MAT	
652	COTTON FA8RICS	25,417
		25,417*
	8 MISC MANUFACTURED ARTICLES	
899	MFD GDDDS NES	15,714
980	SITC'S VALUED UNDER $10,00D	5,398
		21,112*
	9 CDMOD NDT CLASSFD BY KIND	
931	SPCL SHIPMENTS	44,266
990	LDW DOLLAR VALUE EST 1 * *	4,100
		48,366*
	TRINIDAD & TO8AGO TOTAL	9,808,994
	NETHERLANDS ANTILLES	
	0 FOOD AND LIVE ANIMALS	
98D	SITC'S VALUED UNDER $10,000	9,546
		9,546*
	2 CRUDE MTRLS INED EXC FUEL	
271	FERTILIZER CRUDE	92,594
276	MINERALS CRD NES	56,662
980	SITC'S VALUED UNDER $10,000	1,615
		150,871*
	3 MINERAL FUELS,LUBES AND MAT	
331	PETROLEUM CR ETC	686,325
332	PETROLEUM PRDDS	23,144,464
		23,830,789*
	5 CHEMICALS	
521	TAR CR COAL CHEM	1,063,759
599	CHEM MAT PRD NES	91,751
980	SITC'S VALUED UNDER $10,000	5,673
		1,161,183*
	9 COMOD NOT CLASSFD 8Y KIND	
931	SPCL SHIPMENTS	21,151
98D	SITC'S VALUED UNDER $10,000	200
990	LOW DOLLAR VALUE EST 1 * *	16,500
		37,851*
	NETHERLANDS ANTILS TOTAL	25,190,240
	FRENCH WEST INDIES	
	0 FOOD AND LIVE ANIMALS	
051	FRUIT NUTS FRESH	28,886
		28,886*
	1 BEVERAGES AND TDBACCO	
980	SITC'S VALUED UNDER $10,000	1,084
		1,084*
	7 MACHY & TRANSPORT EQUIPMNT	
980	SITC'S VALUED UNDER $10,000	8,000
		8,000*
	8 MISC MANUFACTURED ARTICLES	
980	SITC'S VALUED UNDER $10,000	500
		500*
	9 COMOD NOT CLASSFD 8Y KIND	
980	SITC'S VALUED UNDER $10,000	1,440
		1,440*
	FRENCH WEST INDIES TOTAL	39,910
	NORTH AMERICA TOTAL	400,334,064
	COLDMBIA	
	0 FOOD AND LIVE ANIMALS	
031	FISH FRESH ETC	80,456
071	COFFEE	10,301,620
980	SITC'S VALUED UNDER $10,000	8,729
		10,390,805*
	1 8EVERAGES AND TOBACCO	
112	BEVERAGES ALC	11,638
121	TD8ACCD UNMFD	177,429
		189,067*
	2 CRUDE MTRLS INED EXC FUEL	
211	HIDES CRUDE	58,952
212	FUR SKINS CRUDE	52,026
242	WDOD RDUND ETC	28,286
243	WODD SHAPED ETC	124,573
285	SILVER ORE ETC	32,772
291	ANIMAL MATTR NES	16,301
980	SITC'S VALUED UNDER $10,000	4,880
		317,790*
	3 MINERAL FUELS,LUBES AND MAT	
331	PETROLEUM CR ETC	1,285,310
980	SITC'S VALUED UNDER $1D,00D	1,299
		1,286,609*
	4 ANIMAL&VEGETABLE OILS&FATS	
980	SITC'S VALUED UNDER $10,000	5,572
		5,572*
	6 MFD GOODS,CLASS BY MAT	
611	LEATHER	49,624
631	VENEER PLYWD ETC	50,821
651	YARN THREAD	81,124
652	COTTON FA8RICS	39,173
661	LIME CEMENT ETC	96,021
667	GEMS ETC	12,477
980	SITC'S VALUED UNDER $10,000	21,124
		350,364*
	8 MISC MANUFACTURED ARTICLES	
980	SITC'S VALUED UNDER $10,000	5,837
		5,837*
	9 CDMOD NOT CLASSFD BY KIND	
931	SPCL SHIPMENTS	50,458
990	LOW DOLLAR VALUE EST 3 * *	26,800
		77,258*
	CDLOMBIA TOTAL	12,623,302
	VENEZUELA	
	0 FOOD AND LIVE ANIMALS	
031	FISH FRESH ETC	289,406
071	COFFEE	3,671,588
072	COCOA	344,277
980	SITC'S VALUED UNDER $10,000	25,716
		4,330,987*
	2 CRUDE MTRLS INED EXC FUEL	

**Import data for arbitrary SITC group code 99D are estimates based on a 1% sample of informal entry shipments valued $1-$25D and formal entry shipments valued $1-$99. These estimated amounts are included in SITC section 9 total and in the country total. See the introduction of this report for an explanation of the sampling procedure and use of number of shipments in sample, shown immediately to the left of the double asterisk (**), to determine the reliability of the estimate.

UNITED STATES IMPORTS OF MERCHANDISE FOR CONSUMPTION

SITC group code	Country of origin, SITC section, and SITC group description	Value (dollars)
281	IRON ORE ETC	5,376,453
292	VEG MATTER NES	39,025
980	SITC'S VALUED UNDER $1D,DDD	16,837
		5,432,315*
	3 MINERAL FUELS,LUBES AND MAT	
331	PETROLEUM CR ETC	40,951,391
332	PETROLEUM PRDDS	34,335,177
341	GAS NTRL MFD	248,535
		75,535,103*
	5 CHEMICALS	
521	TAR CR COAL CHEM	1,182,688
561	FERTILIZERS MFD	27,645
980	SITC'S VALUED UNDER $1D,DDD	8,924
		1,219,257*
	6 MFD GDODS,CLASS BY MAT	
667	GEMS ETC	79,250
98D	SITC'S VALUED UNDER $1D,DDD	4,178
		83,428*
	8 MISC MANUFACTURED ARTICLES	
980	SITC'S VALUED UNDER $1D,DDD	17,866
		17,866*
	9 CDMOD NDT CLASSFD BY KIND	
931	SPCL SHIPMENTS	583,786
99D	LOW DOLLAR VALUE EST 1 * *	500
		584,286*
	VENEZUELA TOTAL	87,203,242
	BRITISH GUIANA	
	D FOOD AND LIVE ANIMALS	
031	FISH FRESH ETC	968,322
061	SUGAR AND HONEY	86,688
		1,055,010*
	1 BEVERAGES AND TOBACCO	
98D	SITC'S VALUED UNDER $1D,DDD	9,104
		9,104*
	2 CRUDE MTRLS INED EXC FUEL	
283	ORES & METAL NES	460,564
98D	SITC'S VALUED UNDER $1D,DDD	14,706
		475,270*
	6 MFD GDODS,CLASS BY MAT	
662	BRICKS TILES ETC	118,938
667	GEMS ETC	14,774
		133,712*
	9 CDMOD NOT CLASSFD BY KIND	
98D	SITC'S VALUED UNDER $1D,DDD	1,890
		1,890*
	BRITISH GUIANA TOTAL	1,674,986
	SURINAM	
	D FOOD AND LIVE ANIMALS	
031	FISH FRESH ETC	49,405
		49,405*
	2 CRUDE MTRLS INED EXC FUEL	
283	ORES & METAL NES	1,927,939
292	VEG MATTER NES	19,830
		1,947,769*
	6 MFD GDODS,CLASS BY MAT	
98D	SITC'S VALUED UNDER $1D,DDD	7,506
		7,506*
	9 CDMOD NOT CLASSFD BY KIND	
98D	SITC'S VALUED UNDER $1D,DDD	4,822
		4,822*
	SURINAM TOTAL	2,009,502
	FRENCH GUIANA	
	2 CRUDE MTRLS INED EXC FUEL	
98D	SITC'S VALUED UNDER $1D,DDD	316
		316*
	5 CHEMICALS	
98D	SITC'S VALUED UNDER $1D,DDD	495
		495*
	FRENCH GUIANA TOTAL	811
	ECUADOR	
	D FOOD AND LIVE ANIMALS	
D31	FISH FRESH ETC	220,837
032	FISH PRESERVED	16,638
DS1	FRUIT NUTS FRESH	2,484,782
D61	SUGAR AND HONEY	893,048
D71	COFFEE	467,708
D72	COCOA	475,057
		4,558,070*
	2 CRUDE MTRLS INED EXC FUEL	
243	WOOD SHAPED ETC	150,459
265	VEG FIBRES NES	12,165
292	VEG MATTER NES	65,425
98D	SITC'S VALUED UNDER $1D,DDD	5,778
		233,827*
	6 MFD GDODS,CLASS BY MAT	
632	WOOD MFS NES	27,355
		27,355*
	8 MISC MANUFACTURED ARTICLES	
841	CLOTHES NOT FUR	36,023
98D	SITC'S VALUED UNDER $1D,DDD	9,241
		45,264*
	9 CDMOD NOT CLASSFD BY KIND	
980	SITC'S VALUED UNDER $1D,DDD	4,356
99D	LOW DOLLAR VALUE EST 1 * *	7,300
		11,656*
	ECUADOR TOTAL	4,876,172
	PERU	
	D FOOD AND LIVE ANIMALS	
D31	FISH FRESH ETC	589,758
D32	FISH PRESERVED	241,473
DS4	VEG FRESH DRY	296,458
061	SUGAR AND HONEY	8,486,193
D71	COFFEE	768,521
D81	FODDER NES	3,396,608
98D	SITC'S VALUED UNDER $1D,DDD	22,480
		13,801,491*
	1 BEVERAGES AND TOBACCO	
98D	SITC'S VALUED UNDER $1D,DDD	3,216
		3,216*
	2 CRUDE MTRLS INED EXC FUEL	
211	HIDES CRUDE	29,229
212	FUR SKINS CRUDE	10,303
243	WOOD SHAPED ETC	17,416
262	WOOL AND HAIR	638,295
271	FERTILIZER CRUDE	381,074
276	MINERALS CRD NES	54,544
283	ORES & METAL NES	698,302
292	VEG MATTER NES	164,869
98D	SITC'S VALUED UNDER $1D,DDD	5,400
		1,999,432*
	5 CHEMICALS	
513	GASEOUS CHEM EL	44,344
551	ESSENTIAL OILS	41,780
		86,124*
	6 MFD GDODS,CLASS BY MAT	
611	LEATHER	20,840
673	SHAPES IRON STL	138,769
682	COPPER	1,466,198
685	LEAD	325,887
686	ZINC	130,626
689	BASE METAL NES	110,738
98D	SITC'S VALUED UNDER $1D,DDD	6,007
		2,199,065*
	8 MISC MANUFACTURED ARTICLES	
98D	SITC'S VALUED UNDER $1D,DDD	8,980
		8,980*
	9 CDMOD NOT CLASSFD BY KIND	
931	SPCL SHIPMENTS	45,666
		45,666*
	PERU TOTAL	18,143,974
	BOLIVIA	
	D FOOD AND LIVE ANIMALS	
051	FRUIT NUTS FRESH	140,232
071	COFFEE	29,669
		169,901*
	2 CRUDE MTRLS INED EXC FUEL	
211	HIDES CRUDE	32,017
212	FUR SKINS CRUDE	31,926
262	WOOL AND HAIR	210,080
283	ORES & METAL NES	192,390
98D	SITC'S VALUED UNDER $1D,DDD	2,831
		280,244*
	6 MFD GODDS,CLASS BY MAT	
611	LEATHER	34,710
687	TIN	418,980
		453,690*

**Import data for arbitrary SITC group code 990 are estimates based on a 1% sample of informal entry shipments valued $1-$250 and formal entry shipments valued $1-$99. These estimated amounts are included in SITC section 9 total and in the country total. See the introduction of this report for an explanation of the sampling procedure and use of number of shipments in sample, shown immediately to the left of the double asterisk (**), to determine the reliability of the estimate.

UNITED STATES IMPORTS OF MERCHANDISE FOR CONSUMPTION

SITC group code	Country of origin, SITC section, and SITC group description	Value (dollars)
	9 COMOD NOT CLASSFO BY KIND	
980	SITC'S VALUED UNOER $10,000	3,000
		3,000*
	BOLIVIA TOTAL	906,835
	CHILE	
	0 FODD AND LIVE ANIMALS	
031	FISH FRESH ETC	10,013
032	FISH PRESERVEO	11,446
051	FRUIT NUTS FRESH	585,346
054	VEG FRESH DRY	49,841
081	FOOOER NES	371,001
980	SITC'S VALUED UNDER $10,000	6,196
		1,033,843*
	1 BEVERAGES AND TOBACCO	
980	SITC'S VALUED UNOER $10,000	3,803
		3,803*
	2 CRUDE MTRLS INED EXC FUEL	
211	HIDES CRUOE	30,242
262	WOOL AND HAIR	49,543
271	FERTILIZER CRUDE	1,686,134
281	IRON DRE ETC	1,734,954
292	VEG MATTER NES	44,035
980	SITC'S VALUEO UNDER $10,000	11,629
		3,556,537*
	4 ANIMAL&VEGETABLE OILS&FATS	
431	OIL FAT PROC NES	11,247
		11,247*
	5 CHEMICALS	
513	GASEOUS CHEM EL	17,499
		17,499*
	6 MFO GOOOS,CLASS BY MAT	
682	COPPER	9,457,902
98D	SITC'S VALUED UNDER $10,000	5,264
		9,463,166*
	9 COMDD NOT CLASSFD BY KINO	
931	SPCL SHIPMENTS	353,242
		353,242*
	CHILE TOTAL	14,439,337
	BRAZIL	
	0 FOOD AND LIVE ANIMALS	
013	MEAT CANNEO ETC	214,218
031	FISH FRESH ETC	300,230
051	FRUIT NUTS FRESH	462,918
052	ORIEO FRUIT	10,800
055	VEG PREP PRES	69,292
D61	SUGAR AND HONEY	8,345,240
071	COFFEE	33,030,439
072	COCOA	1,440,105
074	TEA AND MATE	12,151
980	SITC'S VALUED UNOER $10,000	3,243
		43,888,636*

SITC group code	Country of origin, SITC section, and SITC group description	Value (dollars)
	1 BEVERAGES AND TOBACCO	
121	TOBACCD UNMFO	130,062
980	SITC'S VALUEO UNOER $10,000	4,186
		134,248*
	2 CRUDE MTRLS INEO EXC FUEL	
211	HIDES CRUDE	377,112
212	FUR SKINS CRUOE	255,382
221	OIL SEEDS ETC	29,138
231	RUBBER CRUOE SYN	76,991
242	WOOO ROUND ETC	41,269
243	WOOO SHAPED ETC	178,339
262	WOOL ANO HAIR	77,699
265	VEG FIBRES NES	464,332
271	FERTILIZER CRUOE	11,203
276	MINERALS CRO NES	161,526
281	IRON ORE ETC	708,110
283	ORES 8 METAL NES	2,873,904
291	ANIMAL MATTR NES	89,927
292	VEG MATTER NES	48,737
980	SITC'S VALUEO UNDER $10,000	8,630
		5,402,299*
	3 MINERAL FUELS,LUBES ANO MAT	
331	PETROLEUM CR ETC	495,990
		495,990*
	4 ANIMAL&VEGETABLE OILS&FATS	
422	VEG OIL OTHER	840,809
431	OIL FAT PROC NES	512,843
		1,353,652*
	5 CHEMICALS	
541	ORUGS ETC	421,979
551	ESSENTIAL OILS	35,886
561	FERTILIZERS MFO	23,392
		481,257*
	6 MFO GOOOS,CLASS BY MAT	
611	LEATHER	247,959
631	VENEER PLYWO ETC	39,623
655	SPECIAL FABRICS	256,240
663	MINERAL MFS NES	12,279
667	GEMS ETC	73,804
980	SITC'S VALUEO UNOER $10,000	15,964
		645,869*
	7 MACHY & TRANSPORT EQUIPMNT	
980	SITC'S VALUED UNOER $10,000	687
		687*
	8 MISC MANUFACTUREO ARTICLES	
851	FOOTWEAR	28,077
980	SITC'S VALUED UNDER $10,000	11,674
		39,751*
	9 COMDD NOT CLASSFO BY KINO	
931	SPCL SHIPMENTS	77,682
990	LOW OOLLAR VALUE EST 3 * *	32,000
		109,682*
	BRAZIL TOTAL	52,552,071
	PARAGUAY	
	0 FOOO ANO LIVE ANIMALS	

SITC group code	Country of origin, SITC section, and SITC group description	Value (dollars)
013	MEAT CANNEO ETC	475,143
044	MAIZE UNMILLEO	28,919
071	COFFEE	205,778
		709,840*
	1 BEVERAGES AND TOBACCO	
980	SITC'S VALUED UNOER $10,000	924
		924*
	2 CRUDE MTRLS INEO EXC FUEL	
211	HIDES CRUOE	25,849
212	FUR SKINS CRUOE	22,812
98D	SITC'S VALUEO UNOER $10,000	10,508
		59,169*
	4 ANIMAL&VEGETABLE OILS&FATS	
422	VEG OIL OTHER	113,405
		113,405*
	5 CHEMICALS	
532	OYE TANNING EXTR	271,899
551	ESSENTIAL OILS	79,731
		351,630*
	PARAGUAY TOTAL	1,234,968
	URUGUAY	
	0 FOOD AND LIVE ANIMALS	
013	MEAT CANNEO ETC	311,580
071	COFFEE	28,480
980	SITC'S VALUED UNOER $10,000	12,285
		352,345*
	2 CRUDE MTRLS INEO EXC FUEL	
212	FUR SKINS CRUOE	24,736
262	WOOL ANO HAIR	3,562,422
267	TEXTILE WASTE	16,040
283	ORES 8 METAL NES	32,595
		3,635,793*
	5 CHEMICALS	
599	CHEM MAT PRD NES	67,500
		67,500*
	6 MFO GOOOS,CLASS BY MAT	
611	LEATHER	57,804
612	MFS LEATHER ETC	10,500
651	YARN THREAO	42,152
653	MISCEL FABRICS	38,236
		148,692*
	8 MISC MANUFACTUREO ARTICLES	
892	PRINTED MATTER	35,750
		35,750*
	9 COMOD NOT CLASSFO BY KIND	
931	SPCL SHIPMENTS	10,641
		10,641*
	URUGUAY TOTAL	4,250,721
	ARGENTINA	
	0 FOOO AND LIVE ANIMALS	
003	LIVE ANIMALS NES	196,797

**Import data for arbitrary SITC group code 990 are estimates based on a 1% sample of informal entry shipments valued $1-$250 and formal entry shipments valued $1-$99. These estimated amounts are included in SITC section 9 total and in the country total. See the introduction of this report for an explanation of the sampling procedure and use of number of shipments in sample, shown immediately to the left of the double asterisk (**), to determine the reliability of the estimate.

UNITED STATES IMPORTS OF MERCHANDISE FOR CONSUMPTION

SITC group code	Country of origin, SITC section, and SITC group description	Value (dollars)
011	MEAT FRESH NES	138,863
013	MEAT CANNED ETC	2,957,611
024	CHEESE AND CURD	53,886
044	MAIZE UNMILLED	78,291
054	VEG FRESH DRY	33,161
061	SUGAR AND HONEY	730,980
081	FODDER NES	22,159
980	SITC'S VALUED UNDER $10,000	24,519
		4,236,267*
	1 BEVERAGES AND TOBACCO	
121	TOBACCO UNMFD	10,714
980	SITC'S VALUED UNDER $10,000	116
		10,830*
	2 CRUDE MTRLS INED EXC FUEL	
211	HIDES CRUDE	325,683
212	FUR SKINS CRUDE	191,560
262	WOOL AND HAIR	5,807,611
267	TEXTILE WASTE	28,914
283	ORES & METAL NES	122,792
291	ANIMAL MATTR NES	391,876
292	VEG MATTER NES	111,493
980	SITC'S VALUED UNDER $10,000	14,679
		6,994,608*
	3 MINERAL FUELS,LUBES AND MAT	
332	PETROLEUM PRODS	488,385
		488,385*
	4 ANIMAL&VEGETABLE OILS&FATS	
421	VEG OIL SOFT	22,334
422	VEG OIL OTHER	195,660
431	OIL FAT PROC NES	11,105
		229,099*
	5 CHEMICALS	
532	DYE TANNING EXTR	220,005
599	CHEM MAT PRD NES	616,030
980	SITC'S VALUED UNDER $10,000	10,330
		846,365*
	6 MFD GOODS,CLASS BY MAT	
611	LEATHER	201,208
612	MFS LEATHER ETC	22,497
653	MISCEL FABRICS	28,286
980	SITC'S VALUED UNDER $10,000	7,104
		259,095*
	7 MACHY & TRANSPORT EQUIPMNT	
719	MACHINERY NES	23,025
		23,025*
	8 MISC MANUFACTURED ARTICLES	
980	SITC'S VALUED UNDER $10,000	17,187
		17,187*
	9 COMOD NOT CLASSFD BY KIND	
931	SPCL SHIPMENTS	226,098
		226,098*
	ARGENTINA TOTAL	13,330,959
	SOUTH AMERICA TOTAL	213,246,880
	ICELAND	
	0 FOOD AND LIVE ANIMALS	
031	FISH FRESH ETC	451,565
032	FISH PRESERVED	417,656
081	FODDER NES	13,461
980	SITC'S VALUED UNDER $10,000	1,116
		883,798*
	2 CRUDE MTRLS INED EXC FUEL	
262	WOOL AND HAIR	108,004
		108,004*
	4 ANIMAL&VEGETABLE OILS&FATS	
411	ANIMAL OILS FATS	19,228
		19,228*
	6 MFD GOODS,CLASS BY MAT	
980	SITC'S VALUED UNDER $10,000	674
		674*
	8 MISC MANUFACTURED ARTICLES	
980	SITC'S VALUED UNDER $10,000	3,254
		3,254*
	9 COMOD NOT CLASSFD BY KIND	
980	SITC'S VALUED UNDER $10,000	2,605
		2,605*
	ICELAND TOTAL	1,017,563
	SWEDEN	
	0 FOOD AND LIVE ANIMALS	
048	CEREAL PREPS	19,395
062	SUGAR PREPS CONF	16,849
980	SITC'S VALUED UNDER $10,000	36,980
		73,224*
	1 BEVERAGES AND TOBACCO	
980	SITC'S VALUED UNDER $10,000	5,312
		5,312*
	2 CRUDE MTRLS INED EXC FUEL	
211	HIDES CRUDE	22,755
212	FUR SKINS CRUDE	1,817,073
251	PULP WASTEPAPER	2,098,762
276	MINERALS CRD NES	55,143
283	ORES & METAL NES	198,186
291	ANIMAL MATTR NES	65,673
980	SITC'S VALUED UNDER $10,000	14,319
		4,271,911*
	3 MINERAL FUELS,LUBES AND MAT	
980	SITC'S VALUED UNDER $10,000	1,085
		1,085*
	4 ANIMAL&VEGETABLE OILS&FATS	
422	VEG OIL OTHER	72,601
980	SITC'S VALUED UNDER $10,000	2,197
		74,798*
	5 CHEMICALS	
513	GASEOUS CHEM EL	28,540
514	INORG CHEM NES	17,065
541	DRUGS ETC	114,143
553	PERFUME COSMETIC	36,566
581	PLASTIC MATERIAL	16,030
980	SITC'S VALUED UNDER $10,000	12,385
		224,729*
	6 MFD GOODS,CLASS BY MAT	
611	LEATHER	31,996
629	RUBBER MFD NES	114,562
632	WOOD MFS NES	205,298
641	PAPER PAPERBOARD	1,188,132
642	PAPER ETC MFS	42,890
653	MISCEL FABRICS	34,408
656	MADEUP TEXTILES	10,249
661	LIME CEMENT ETC	100,335
663	MINERAL MFS NES	16,888
664	GLASS	48,379
665	GLASSWARE	65,359
666	POTTERY	10,308
671	PIG IRON ETC	159,370
673	SHAPES IRON STL	806,577
674	PLATES IRON STL	16,469
675	HOOP STRIP	668,383
677	WIRE IRON STEEL	215,389
678	PIPES IRON STL	139,328
682	COPPER	337,087
683	NICKEL	23,900
684	ALUMINIUM	35,275
689	BASE METAL NES	15,161
694	NAILS BOLTS ETC	51,595
695	HAND TOOLS ETC	235,579
696	CUTLERY	20,007
697	HOUSE WARES METL	48,029
698	METAL MFS NES	163,765
980	SITC'S VALUED UNDER $10,000	24,802
		4,829,520*
	7 MACHY & TRANSPORT EQUIPMNT	
711	POWER MACH NES	194,600
714	OFFICE MACHRY	683,547
715	METALWRKING MACH	154,432
717	TEXTILE ETC MACH	74,895
718	MACH FR SPEC IND	247,292
719	MACHINERY NES	668,394
724	TELECOM EQUIPMNT	37,102
726	ELEC MEDICAL EQU	93,735
729	ELEC MACH NES	278,869
732	ROAD MOTOR VEH	3,852,570
733	ROAD VEH NES	57,312
735	SHIPS AND BOATS	11,903
980	SITC'S VALUED UNDER $10,000	17,129
		6,371,780*
	8 MISC MANUFACTURED ARTICLES	
812	BLDG FIXTURES	40,664
821	FURNITURE ETC	107,695
841	CLOTHES NOT FUR	12,028
861	INSTRUMENTS ETC	171,826
891	MUSIC INSTRU ETC	27,041
892	PRINTED MATTER	27,341
893	PLASTIC MFS NES	28,152
894	TOYS ETC	176,023
899	MFD GOODS NES	47,671
980	SITC'S VALUED UNDER $10,000	15,665
		654,106*

UNITED STATES IMPORTS OF MERCHANDISE FOR CONSUMPTION

SITC group code	Country of origin, SITC section, and SITC group description	Value (dollars)
	9 CDMDD NDT CLASSFD 8Y KIND	
931	SPCL SHIPMENTS	256,128
99D	LOW ODLLAR VALUE EST 14 * *	108,600
		364,728*
	SWEDEN TDTAL	16,871,193
	NDRWAY	
	0 FDDD ANO LIVE ANIMALS	
011	MEAT FRESH NES	22,445
024	CHEESE ANO CURO	18,918
031	FISH FRESH ETC	256,898
032	FISH PRESERVEO	745,954
D81	FOOOER NES	43,727
98D	SITC'S VALUED UNDER $10,000	13,862
		1,101,8D4*
	1 8EVERAGES ANO T08ACCD	
112	BEVERAGES ALC	59,191
980	SITC'S VALUED UNOER $10,0D0	1,5D8
		60,699*
	2 CRUDE MTRLS INED EXC FUEL	
212	FUR SKINS CRUDE	223,024
266	ART SYNTH FI8RES	199,313
273	STONE SAND GRAVL	75,645
283	DRES 8 METAL NES	34,590
292	VEG MATTER NES	42,091
98D	SITC'S VALUED UNDER $10,000	12,123
		586,786*
	4 ANIMAL&VEGETA8LE OILS&FATS	
411	ANIMAL DILS FATS	17,819
		17,819*
	5 CHEMICALS	
512	ORG CHEMICALS	18,761
513	GASEDUS CHEM EL	50,999
514	INORG CHEM NES	22,902
561	FERTILIZERS MFO	232,090
599	CHEM MAT PRO NES	20,68D
980	SITC'S VALUEO UNOER $10,000	7,225
		352,657*
	6 MFD GDDDS,CLASS 8Y MAT	
632	WDDD MFS NES	12,629
641	PAPER PAPERBOARD	144,179
651	YARN THREAD	18,754
663	MINERAL MFS NES	24,471
671	PIG IRDN ETC	127,115
682	COPPER	13,707
683	NICKEL	1,227,949
684	ALUMINIUM	2,197,480
689	BASE METAL NES	148,D32
698	METAL MFS NES	61,782
98D	SITC'S VALUED UNDER $10,000	46,028
		4,022,126*
	7 MACHY & TRANSPORT EQUIPMNT	
714	OFFICE MACHRY	37,655
715	METALWRKING MACH	11,0D0
724	TELECDM EQUIPMNT	23,159
729	ELEC MACH NES	32,D63
980	SITC'S VALUED UNOER $10,000	9,437
		113,314*
	8 MISC MANUFACTURED ARTICLES	
812	BLDG FIXTURES	27,186
821	FURNITURE ETC	57,376
841	CLOTHES NOT FUR	26,777
861	INSTRUMENTS ETC	14,943
892	PRINTED MATTER	10,604
894	TDYS ETC	84,161
899	MFO GOODS NES	23,196
980	SITC'S VALUEO UNOER $10,000	1,371
		245,614*
	9 COMOD NDT CLASSFD 8Y KIND	
931	SPCL SHIPMENTS	14,699
990	LOW DOLLAR VALUE EST 10 * *	72,100
		86,799*
	NDRWAY TDTAL	6,587,618
	OENMARK	
	0 FODD ANO LIVE ANIMALS	
012	MEAT DRIEO ETC	793,948
013	MEAT CANNED ETC	4,685,378
024	CHEESE AND CURO	334,341
031	FISH FRESH ETC	272,626
032	FISH PRESERVED	152,868
048	CEREAL PREPS	63,826
062	SUGAR PREPS CDNF	28,609
073	CHOCLTE AND PREP	11,441
98D	SITC'S VALUEO UNDER $1D,000	14,943
		6,357,980*
	1 8EVERAGES AND T08ACCO	
112	BEVERAGES ALC	180,683
980	SITC'S VALUEO UNOER $10,00D	6,417
		187,100*
	2 CRUDE MTRLS INED EXC FUEL	
212	FUR SKINS CRUDE	2,011,431
221	OIL SEEDS ETC	94,112
271	FERTILIZER CRUOE	19,202
291	ANIMAL MATTR NES	48,855
292	VEG MATTER NES	403,246
98D	SITC'S VALUED UNOER $10,000	9,982
		2,586,828*
	4 ANIMAL&VEGETA8LE DILS&FATS	
422	VEG DIL OTHER	19,693
980	SITC'S VALUED UNOER $10,00D	3,010
		22,703*
	5 CHEMICALS	
512	ORG CHEMICALS	22,301
514	INORG CHEM NES	62,075
533	PAINTS ETC	34,996
541	DRUGS ETC	160,919
980	SITC'S VALUED UNOER $10,000	4,961
		285,252*
	6 MFO GDOOS,CLASS BY MAT	
611	LEATHER	21,765
629	RUBBER MFD NES	21,965
631	VENEER PLYWO ETC	86,627
632	WOOO MFS NES	61,033
642	PAPER ETC MFS	49,290
653	MISCEL FA8RICS	24,043
655	SPECIAL FA8RICS	117,684
656	MADEUP TEXTILES	36,402
665	GLASSWARE	17,550
666	POTTERY	16,972
696	CUTLERY	26,937
697	HOUSE WARES METL	26,907
698	METAL MFS NES	40,912
980	SITC'S VALUEO UNOER $10,000	51,208
		599,295*
	7 MACHY & TRANSPORT EQUIPMNT	
712	AGRICULTURE MACH	15,395
714	OFFICE MACHRY	101,271
715	METALWRKING MACH	24,122
717	TEXTILE ETC MACH	58,054
718	MACH FR SPEC INO	40,673
719	MACHINERY NES	40,145
722	ELEC PDWER MACH	29,989
724	TELECOM EQUIPMNT	137,784
725	OMSTC ELEC EQUIP	11,982
726	ELEC MEDICAL EQU	39,310
729	ELEC MACH NES	69,456
732	RDAO MDTOR VEH	79,758
980	SITC'S VALUEO UNDER $10,00D	18,734
		666,673*
	8 MISC MANUFACTURED ARTICLES	
812	BLDG FIXTURES	18,775
821	FURNITURE ETC	347,612
831	HANDBAGS ETC	11,210
861	INSTRUMENTS ETC	98,855
891	MUSIC INSTRU ETC	57,299
892	PRINTED MATTER	62,479
896	ART WORKS ETC	10,107
897	GOLD SILVR WARES	16,42D
899	MFD GDDOS NES	42,278
980	SITC'S VALUED UNDER $10,000	18,944
		683,979*
	9 CDMOD NOT CLASSFO BY KINO	
931	SPCL SHIPMENTS	51,817
990	LOW OOLLAR VALUE EST 21 * *	191,100
		242,917*
	OENMARK TOTAL	11,632,727
	UNITED KINGDOM	
	0 FOOD AND LIVE ANIMALS	
003	LIVE ANIMALS NES	19,278
031	FISH FRESH ETC	56,790
032	FISH PRESERVED	88,774
048	CEREAL PREPS	261,430
053	FRUIT PREP PRES	120,667
061	SUGAR AND HONEY	28,172
062	SUGAR PREPS CONF	749,9D1
073	CHOCLTE ANO PREP	63,837
074	TEA AND MATE	44,754
099	FOOO PREP NES	32,443
980	SITC'S VALUEO UNDER $10,000	19,207
		1,485,253*
	1 8EVERAGES AND T08ACCO	

**Import data for arbitrary SITC group code 990 are estimates based on a 1% sample of informal entry shipments valued $1-$250 and formal entry shipments valued $1-$99. These estimated amounts are included in SITC section 9 total and in the country total. See the introduction of this report for an explanation of the sampling procedure and use of number of shipments in sample, shown immediately to the left of the double asterisk (**), to determine the reliability of the estimate.

UNITED STATES IMPORTS OF MERCHANDISE FOR CONSUMPTION

SITC group code	Country of origin, SITC section, and SITC group description	Value (dollars)
112	BEVERAGES ALC	9,052,546
122	TOBACCO MFS	30,802
980	SITC'S VALUED UNDER $10,000	2,881
		9,086,229*
	2 CRUDE MTRLS INED EXC FUEL	
211	HIDES CRUDE	55,268
212	FUR SKINS CRUDE	154,741
231	RUBBER CRUDE SYN	63,000
251	PULP WASTEPAPER	39,442
262	WOOL AND HAIR	2,767,703
263	COTTON	83,133
265	VEG FIBRES NES	18,747
266	ART SYNTH FIBRES	215,163
267	TEXTILE WASTE	559,841
275	ABRASIVES NATRL	369,266
276	MINERALS CRO NES	250,614
285	SILVER ORE ETC	734,746
291	ANIMAL MATTR NES	54,402
292	VEG MATTER NES	52,615
980	SITC'S VALUED UNDER $10,000	11,045
		5,429,726*
	3 MINERAL FUELS,LUBES AND MAT	
321	COAL COKE ETC	113,942
332	PETROLEUM PRODS	37,979
		151,921*
	4 ANIMAL&VEGETABLE OILS&FATS	
422	VEG OIL OTHER	24,086
431	OIL FAT PROC NES	17,663
980	SITC'S VALUED UNDER $10,000	2,798
		44,547*
	5 CHEMICALS	
512	ORG CHEMICALS	367,006
513	GASEOUS CHEM EL	108,078
514	INORG CHEM NES	231,223
515	RADIOACT ETC MAT	14,912
521	TAR CR COAL CHEM	998,229
531	COALTAR DYES ETC	89,065
532	DYE TANNING EXTR	24,630
533	PAINTS ETC	180,479
541	DRUGS ETC	565,194
551	ESSENTIAL OILS	28,245
554	SOAP DETRGNT ETC	48,888
561	FERTILIZERS MFD	39,222
581	PLASTIC MATERIAL	117,164
599	CHEM MAT PRO NES	167,155
980	SITC'S VALUED UNDER $10,000	8,993
		2,988,483*
	6 MFD GOODS,CLASS BY MAT	
611	LEATHER	1,033,106
612	MFS LEATHER ETC	74,886
613	FURS DRESSED ETC	38,518
629	RUBBER MFD NES	442,463
631	VENEER PLYWD ETC	15,279
632	WOOD MFS NES	51,827
641	PAPER PAPERBOARD	372,927
642	PAPER ETC MFS	58,999
651	YARN THREAD	329,042
652	COTTON FABRICS	330,251
653	MISCEL FABRICS	3,698,030
654	RIBBONS ETC	73,803
655	SPECIAL FABRICS	190,021
656	MADEUP TEXTILES	396,536
657	RUGS LINO ETC	238,459
661	LIME CEMENT ETC	19,322
662	BRICKS TILES ETC	112,024
663	MINERAL MFS NES	117,533
664	GLASS	303,612
665	GLASSWARE	103,842
666	POTTERY	1,191,956
667	GEMS ETC	6,230,863
671	PIG IRON ETC	25,902
673	SHAPES IRON STL	1,042,035
674	PLATES IRON STL	769,231
675	HOOP STRIP	198,438
677	WIRE IRON STEEL	665,534
678	PIPES IRON STL	704,502
679	CASTINGS IRN STL	32,121
681	SILVER ETC METAL	246,414
682	COPPER	534,731
683	NICKEL	111,499
684	ALUMINIUM	301,205
685	LEAD	166,838
686	ZINC	10,952
687	TIN	221,675
689	BASE METAL NES	97,788
691	CONSTR METAL	81,438
692	CONTAINERS METAL	24,776
693	WIRE PROD NONEL	152,440
694	NAILS BOLTS ETC	186,540
695	HAND TOOLS ETC	291,846
696	CUTLERY	122,540
697	HOUSE WARES METL	152,678
698	METAL MFS NES	1,519,720
980	SITC'S VALUED UNDER $10,000	18,102
		23,102,244*
	7 MACHY & TRANSPORT EQUIPMNT	
711	POWER MACH NES	388,207
712	AGRICULTURE MACH	3,811,094
714	OFFICE MACHRY	942,537
715	METALWRKING MACH	754,288
717	TEXTILE ETC MACH	1,866,872
718	MACH FR SPEC IND	328,860
719	MACHINERY NES	1,699,701
722	ELEC POWER MACH	667,636
723	ELEC DISTRIB MAC	11,770
724	TELECOM EQUIPMNT	948,622
725	DMSTC ELEC EQUIP	133,680
726	ELEC MEDICAL EQU	22,703
729	ELEC MACH NES	1,837,219
732	ROAD MOTOR VEH	13,052,724
733	ROAD VEH NES	787,490
734	AIRCRAFT	1,327,581
735	SHIPS AND BOATS	70,159
		28,651,143*
	8 MISC MANUFACTURED ARTICLES	
812	BLDG FIXTURES	22,147
821	FURNITURE ETC	98,329
831	HANDBAGS ETC	116,412
841	CLOTHES NOT FUR	1,265,422
851	FOOTWEAR	1,066,238
861	INSTRUMENTS ETC	354,806
862	PHOTO GOODS	582,982
863	DEVD MOVIE FILM	56,826
864	WATCHES CLOCKS	83,856
891	MUSIC INSTRU ETC	1,439,643
892	PRINTED MATTER	2,096,043
893	PLASTIC MFS NES	46,466
894	TOYS ETC	390,033
896	ART WORKS ETC	1,049,424
897	GOLD SILVR WARES	27,641
899	MFD GOODS NES	357,080
980	SITC'S VALUED UNDER $10,000	11,072
		9,064,420*
	9 COMOD NOT CLASSFD BY KIND	
931	SPCL SHIPMENTS	1,315,486
980	SITC'S VALUED UNDER $10,000	6,637
990	LOW DOLLAR VALUE EST 230 * *	1,369,500
		2,691,623*
	UNITED KINGDOM TOTAL	82,695,589
	IRELAND	
	0 FOOD AND LIVE ANIMALS	
003	LIVE ANIMALS NES	57,074
011	MEAT FRESH NES	3,083,725
048	CEREAL PREPS	13,519
062	SUGAR PREPS CONF	19,626
073	CHOCLTE AND PREP	23,918
980	SITC'S VALUED UNDER $10,000	23,505
		3,221,367*
	1 BEVERAGES AND TOBACCO	
112	BEVERAGES ALC	71,379
980	SITC'S VALUED UNDER $10,000	350
		71,729*
	2 CRUDE MTRLS INED EXC FUEL	
262	WOOL AND HAIR	120,420
275	ABRASIVES NATRL	134,384
980	SITC'S VALUED UNDER $10,000	2,270
		257,074*
	5 CHEMICALS	
561	FERTILIZERS MFD	17,590
980	SITC'S VALUED UNDER $10,000	2,220
		19,810*
	6 MFD GOODS,CLASS BY MAT	
653	MISCEL FABRICS	18,828
655	SPECIAL FABRICS	16,189
665	GLASSWARE	12,364
666	POTTERY	15,701
694	NAILS BOLTS ETC	33,116
695	HAND TOOLS ETC	15,806
698	METAL MFS NES	146,091
980	SITC'S VALUED UNDER $10,000	25,420
		283,515*
	7 MACHY & TRANSPORT EQUIPMNT	
719	MACHINERY NES	26,512
724	TELECOM EQUIPMNT	57,900
732	ROAD MOTOR VEH	36,888
980	SITC'S VALUED UNDER $10,000	13,940
		135,240*
	8 MISC MANUFACTURED ARTICLES	
841	CLOTHES NOT FUR	52,004
851	FOOTWEAR	14,419
892	PRINTED MATTER	13,420

**Import data for arbitrary SITC group code 990 are estimates based on a 1% sample of informal entry shipments valued $1-$250 and formal entry shipments valued $1-$99. These estimated amounts are included in SITC section 9 total and in the country total. See the introduction of this report for an explanation of the sampling procedure and use of number of shipments in sample, shown immediately to the left of the double asterisk (**), to determine the reliability of the estimate.

UNITED STATES IMPORTS OF MERCHANDISE FOR CONSUMPTION

SITC group code	Country of origin, SITC section, and SITC group description	Value (dollars)
893	PLASTIC MFS NES	45,251
899	MFD GOODS NES	20,115
980	SITC'S VALUED UNDER $10,000	9,730
		154,939*
	9 COMOD NOT CLASSFO BY KIND	
931	SPCL SHIPMENTS	47,151
990	LOW DOLLAR VALUE EST 13 * *	53,600
		100,751*
	IRELAND TOTAL	4,244,425
	NETHERLANDS (HOLLAND)	
	0 FOOD AND LIVE ANIMALS	
003	LIVE ANIMALS NES	19,022
012	MEAT DRIED ETC	39,839
013	MEAT CANNED ETC	4,100,871
024	CHEESE AND CURD	185,154
031	FISH FRESH ETC	82,398
032	FISH PRESERVED	17,518
048	CEREAL PREPS	42,100
053	FRUIT PREP PRES	38,546
054	VEG FRESH DRY	92,494
055	VEG PREP PRES	10,119
061	SUGAR AND HONEY	17,418
062	SUGAR PREPS CONF	159,154
072	COCOA	510,854
073	CHOCLTE AND PREP	313,694
074	TEA AND MATE	451,668
075	SPICES	104,070
980	SITC'S VALUED UNDER $10,000	5,642
		6,190,561*
	1 BEVERAGES AND TOBACCO	
112	BEVERAGES ALC	280,466
122	TOBACCO MFS	87,806
980	SITC'S VALUED UNDER $10,000	2,054
		370,326*
	2 CRUDE MTRLS INED EXC FUEL	
211	HIDES CRUDE	116,533
212	FUR SKINS CRUDE	173,820
221	OIL SEEDS ETC	29,825
231	RUBBER CRUDE SYN	10,465
262	WOOL AND HAIR	235,945
263	COTTON	23,750
267	TEXTILE WASTE	61,871
271	FERTILIZER CRUDE	27,918
275	ABRASIVES NATRL	112,931
276	MINERALS CRD NES	95,347
291	ANIMAL MATTR NES	68,165
292	VEG MATTER NES	1,092,534
980	SITC'S VALUED UNDER $10,000	6,887
		2,055,991*
	4 ANIMAL&VEGETABLE OILS&FATS	
422	VEG OIL OTHER	65,237
980	SITC'S VALUED UNDER $10,000	11,001
		76,238*
	5 CHEMICALS	
512	ORG CHEMICALS	130,377
513	GASEOUS CHEM EL	74,068
514	INORG CHEM NES	238,181
521	TAR CR COAL CHEM	117,159
533	PAINTS ETC	104,225
541	ORUGS ETC	522,628
551	ESSENTIAL OILS	15,844
561	FERTILIZERS MFO	193,051
599	CHEM MAT PRO NES	367,797
980	SITC'S VALUEO UNDER $10,000	13,383
		1,776,713*
	6 MFD GOOOS,CLASS BY MAT	
611	LEATHER	26,812
629	RUBBER MFD NES	183,930
631	VENEER PLYWO ETC	22,129
632	WOOD MFS NES	47,815
641	PAPER PAPERBOARO	106,821
642	PAPER ETC MFS	24,955
651	YARN THREAD	69,888
652	COTTON FABRICS	109,439
653	MISCEL FABRICS	507,622
655	SPECIAL FABRICS	369,196
656	MADEUP TEXTILES	22,613
657	RUGS LINO ETC	85,526
663	MINERAL MFS NES	17,004
664	GLASS	12,161
665	GLASSWARE	23,079
666	POTTERY	11,985
667	GEMS ETC	289,703
671	PIG IRON ETC	419,890
678	PIPES IRON STL	145,961
681	SILVER ETC METAL	62,400
682	COPPER	78,620
685	LEAD	20,656
689	BASE METAL NES	17,114
692	CONTAINERS METAL	11,549
693	WIRE PROO NONEL	98,282
694	NAILS BOLTS ETC	319,242
695	HAND TOOLS ETC	37,875
696	CUTLERY	32,301
697	HOUSE WARES METL	19,309
698	METAL MFS NES	375,598
980	SITC'S VALUEO UNDER $10,000	26,466
		3,595,941*
	7 MACHY & TRANSPORT EQUIPMNT	
711	POWER MACH NES	25,135
712	AGRICULTURE MACH	102,642
714	OFFICE MACHRY	1,375,238
717	TEXTILE ETC MACH	62,520
718	MACH FR SPEC IND	101,713
719	MACHINERY NES	57,631
723	ELEC DISTRIB MAC	19,963
724	TELECOM EQUIPMNT	199,013
725	DMSTC ELEC EQUIP	584,704
726	ELEC MEOICAL EQU	58,625
729	ELEC MACH NES	1,064,033
732	ROAO MOTOR VEH	19,070
733	ROAO VEH NES	104,217
735	SHIPS ANO BOATS	37,176
980	SITC'S VALUED UNDER $10,000	2,619
		3,814,299*
	8 MISC MANUFACTUREO ARTICLES	
812	BLDG FIXTURES	10,204
821	FURNITURE ETC	15,094
841	CLOTHES NOT FUR	41,389
851	FOOTWEAR	19,979
861	INSTRUMENTS ETC	62,980
862	PHOTO GOODS	45,519
891	MUSIC INSTRU ETC	67,199
892	PRINTED MATTER	262,232
893	PLASTIC MFS NES	20,673
896	ART WORKS ETC	739,505
899	MFO GOODS NES	45,320
980	SITC'S VALUEO UNDER $10,000	13,435
		1,343,529*
	9 COMOD NOT CLASSFO BY KIND	
931	SPCL SHIPMENTS	635,470
990	LOW OOLLAR VALUE EST 20 * *	175,700
		811,170*
	NETHERLANDS (HOLLANO) TOTAL	20,034,768
	BELGIUM AND LUXEMBOURG	
	0 FOOD ANO LIVE ANIMALS	
048	CEREAL PREPS	31,040
054	VEG FRESH ORY	70,861
055	VEG PREP PRES	95,853
062	SUGAR PREPS CONF	65,788
073	CHOCLTE ANO PREP	124,306
980	SITC'S VALUEO UNOER $10,000	2,749
		390,597*
	1 BEVERAGES ANO TOBACCO	
112	BEVERAGES ALC	16,761
		16,761*
	2 CRUDE MTRLS INEO EXC FUEL	
211	HIOES CRUOE	32,995
212	FUR SKINS CRUDE	57,954
262	WOOL AND HAIR	487,975
265	VEG FIBRES NES	223,135
266	ART SYNTH FIBRES	151,650
267	TEXTILE WASTE	115,541
271	FERTILIZER CRUOE	102,815
275	ABRASIVES NATRL	354,392
291	ANIMAL MATTR NES	103,666
292	VEG MATTER NES	376,212
980	SITC'S VALUED UNOER $10,000	24,471
		2,030,806*
	4 ANIMAL&VEGETABLE OILS&FATS	
980	SITC'S VALUEO UNDER $10,000	4,715
		4,715*
	5 CHEMICALS	
512	ORG CHEMICALS	37,925
513	GASEOUS CHEM EL	71,899
514	INORG CHEM NES	232,697
515	RADIOACT ETC MAT	32,800
561	FERTILIZERS MFD	239,398
599	CHEM MAT PRO NES	145,601
980	SITC'S VALUED UNDER $10,000	22,274
		782,594*
	6 MFO GOODS,CLASS BY MAT	
611	LEATHER	31,387
613	FURS ORESSEO ETC	94,441
629	RUBBER MFD NES	77,576
631	VENEER PLYWO ETC	10,831
632	WOOD MFS NES	79,658
641	PAPER PAPERBOARD	392,795

**Import data for arbitrary SITC group code 990 are estimates based on a 1% sample of informal entry shipments valued $1-$250 and formal entry shipments valued $1-$99. These estimated amounts are included in SITC section 9 total and in the country total. See the introduction of this report for an explanation of the sampling procedure and use of number of shipments in sample, shown immediately to the left of the double asterisk (**), to determine the reliability of the estimate.

SITC group code	Country of origin, SITC section, and SITC group description	Value (dollars)
651	YARN THREAD	278,199
652	COTTON FABRICS	502,446
653	MISCEL FABRICS	1,750,109
654	RIBBONS ETC	13,650
655	SPECIAL FABRICS	151,237
656	MADEUP TEXTILES	229,683
657	RUGS LINO ETC	631,489
661	LIME CEMENT ETC	332,996
663	MINERAL MFS NES	152,837
664	GLASS	1,238,121
665	GLASSWARE	42,987
667	GEMS ETC	4,127,664
673	SHAPES IRON STL	5,070,581
674	PLATES IRON STL	135,512
675	HOOP STRIP	575,590
677	WIRE IRON STEEL	1,398,735
678	PIPES IRON STL	325,310
682	COPPER	106,442
684	ALUMINIUM	560,531
685	LEAD	35,650
686	ZINC	26,910
687	TIN	510,299
689	BASE METAL NES	97,164
693	WIRE PROD NONEL	1,848,257
694	NAILS BOLTS ETC	699,330
697	HOUSE WARES METL	32,453
698	METAL MFS NES	126,979
980	SITC'S VALUED UNDER $10,000	19,757
		21,707,606*
	7 MACHY & TRANSPORT EQUIPMNT	
711	POWER MACH NES	65,284
712	AGRICULTURE MACH	13,339
715	METALWRKING MACH	17,041
717	TEXTILE ETC MACH	103,479
718	MACH FR SPEC IND	15,954
719	MACHINERY NES	206,181
722	ELEC POWER MACH	13,749
724	TELECOM EQUIPMNT	80,300
725	DMSTC ELEC EQUIP	94,470
726	ELEC MEDICAL EQU	21,224
729	ELEC MACH NES	281,139
732	ROAD MOTOR VEH	319,152
733	ROAD VEH NES	31,028
980	SITC'S VALUED UNDER $10,000	18,112
		1,280,452*
	8 MISC MANUFACTURED ARTICLES	
812	BLDG FIXTURES	16,125
831	HANDBAGS ETC	21,163
841	CLOTHES NOT FUR	244,748
842	FUR CLOTHES ETC	21,613
851	FOOTWEAR	69,509
862	PHOTO GOODS	1,948,215
892	PRINTED MATTER	95,141
894	TOYS ETC	626,119
896	ART WORKS ETC	103,278
899	MFD GOODS NES	43,935
980	SITC'S VALUED UNDER $10,000	21,433
		3,211,279*
	9 COMOD NOT CLASSFD BY KIND	
931	SPCL SHIPMENTS	828,217
980	SITC'S VALUED UNDER $10,000	1,243
990	LOW DOLLAR VALUE EST 13 * *	89,600
		919,060*
	BELGIUM LUXEMBOURG TOTAL	30,343,870
	FRANCE	
	0 FOOD AND LIVE ANIMALS	
013	MEAT CANNED ETC	37,674
024	CHEESE AND CURD	239,831
031	FISH FRESH ETC	17,036
048	CEREAL PREPS	14,952
051	FRUIT NUTS FRESH	15,912
053	FRUIT PREP PRES	24,237
054	VEG FRESH DRY	10,402
055	VEG PREP PRES	127,824
061	SUGAR AND HONEY	286,732
062	SUGAR PREPS CONF	26,967
072	COCOA	80,895
075	SPICES	33,146
980	SITC'S VALUED UNDER $10,000	14,215
		929,823*
	1 BEVERAGES AND TOBACCO	
112	BEVERAGES ALC	2,049,038
980	SITC'S VALUED UNDER $10,000	1,768
		2,050,806*
	2 CRUDE MTRLS INED EXC FUEL	
211	HIDES CRUDE	583,073
212	FUR SKINS CRUDE	233,261
262	WOOL AND HAIR	705,254
265	VEG FIBRES NES	29,567
266	ART SYNTH FIBRES	262,322
267	TEXTILE WASTE	177,558
271	FERTILIZER CRUDE	702,619
273	STONE SAND GRAVL	33,298
276	MINERALS CRD NES	11,604
291	ANIMAL MATTR NES	72,472
292	VEG MATTER NES	141,385
980	SITC'S VALUED UNDER $10,000	15,359
		2,967,772*
	3 MINERAL FUELS,LUBES AND MAT	
980	SITC'S VALUED UNDER $10,000	7,210
		7,210*
	4 ANIMAL&VEGETABLE OILS&FATS	
980	SITC'S VALUED UNDER $10,000	4,526
		4,526*
	5 CHEMICALS	
512	ORG CHEMICALS	863,362
513	GASEOUS CHEM EL	15,493
514	INORG CHEM NES	145,155
531	COALTAR DYES ETC	41,143
532	DYE TANNING EXTR	27,280
541	DRUGS ETC	460,635
551	ESSENTIAL OILS	1,028,775
553	PERFUME COSMETIC	294,204
581	PLASTIC MATERIAL	161,388
599	CHEM MAT PRD NES	86,675
980	SITC'S VALUED UNDER $10,000	24,692
		3,148,802*
	6 MFD GOODS,CLASS BY MAT	
611	LEATHER	755,888
613	FURS DRESSED ETC	163,975
629	RUBBER MFD NES	1,068,167
631	VENEER PLYWD ETC	47,138
632	WOOD MFS NES	33,916
641	PAPER PAPERBOARD	130,526
642	PAPER ETC MFS	29,644
651	YARN THREAD	498,471
652	COTTON FABRICS	253,786
653	MISCEL FABRICS	476,814
654	RIBBONS ETC	454,486
655	SPECIAL FABRICS	69,841
656	MADEUP TEXTILES	50,034
657	RUGS LINO ETC	51,592
663	MINERAL MFS NES	118,383
664	GLASS	444,015
665	GLASSWARE	213,697
666	POTTERY	114,443
667	GEMS ETC	163,079
671	PIG IRON ETC	379,803
673	SHAPES IRON STL	1,423,035
674	PLATES IRON STL	178,350
675	HOOP STRIP	65,443
677	WIRE IRON STEEL	300,261
678	PIPES IRON STL	787,091
682	COPPER	235,378
684	ALUMINIUM	1,115,890
689	BASE METAL NES	127,042
692	CONTAINERS METAL	14,762
693	WIRE PROD NONEL	199,680
694	NAILS BOLTS ETC	107,491
695	HAND TOOLS ETC	82,047
696	CUTLERY	20,937
697	HOUSE WARES METL	50,827
698	METAL MFS NES	317,249
980	SITC'S VALUED UNDER $10,000	12,967
		10,556,148*
	7 MACHY & TRANSPORT EQUIPMNT	
712	AGRICULTURE MACH	258,810
714	OFFICE MACHRY	127,611
715	METALWRKING MACH	139,374
717	TEXTILE ETC MACH	252,609
718	MACH FR SPEC IND	168,341
719	MACHINERY NES	243,987
722	ELEC POWER MACH	16,501
724	TELECOM EQUIPMNT	93,511
726	ELEC MEDICAL EQU	32,255
729	ELEC MACH NES	605,500
732	ROAD MOTOR VEH	2,529,698
733	ROAD VEH NES	97,527
734	AIRCRAFT	62,863
980	SITC'S VALUED UNDER $10,000	10,705
		4,639,292*
	8 MISC MANUFACTURED ARTICLES	
812	BLDG FIXTURES	55,817
821	FURNITURE ETC	72,314
831	HANDBAGS ETC	189,006
841	CLOTHES NOT FUR	772,279
851	FOOTWEAR	263,505
861	INSTRUMENTS ETC	781,179
862	PHOTO GOODS	51,255
863	DEVD MOVIE FILM	13,691
864	WATCHES CLOCKS	172,715
891	MUSIC INSTRU ETC	373,779
892	PRINTED MATTER	212,544
893	PLASTIC MFS NES	34,053

**Import data for arbitrary SITC group code 990 are estimates based on a 1% sample of informal entry shipments valued $1-$250 and formal entry shipments valued $1-$99. These estimated amounts are included in SITC section 9 total and in the country total. See the introduction of this report for an explanation of the sampling procedure and use of number of shipments in sample, shown immediately to the left of the double asterisk (**), to determine the reliability of the estimate.

UNITED STATES IMPORTS OF MERCHANDISE FOR CONSUMPTION

SITC group code	Country of origin, SITC section, and SITC group description	Value (dollars)
894	TOYS ETC	375,621
895	STATIONERY	11,641
896	ART WORKS ETC	3,720,621
897	GOLD SILVR WARES	87,463
899	MFD GOODS NES	415,340
980	SITC'S VALUED UNDER $10,000	4,630
		7,607,453*
	9 COMOD NOT CLASSFD BY KIND	
931	SPCL SHIPMENTS	1,596,675
990	LOW DOLLAR VALUE EST 94 * *	752,600
		2,349,275*
	FRANCE TOTAL	34,261,107
	WEST GERMANY	
	0 FOOD AND LIVE ANIMALS	
013	MEAT CANNED ETC	65,676
024	CHEESE AND CURD	13,564
031	FISH FRESH ETC	81,222
032	FISH PRESERVED	89,108
054	VEG FRESH DRY	258,791
062	SUGAR PREPS CONF	67,247
072	COCOA	108,875
073	CHOCLTE AND PREP	84,874
099	FOOD PREP NES	12,700
980	SITC'S VALUED UNDER $10,000	31,339
		813,396*
	1 BEVERAGES AND TOBACCO	
112	BEVERAGES ALC	596,541
980	SITC'S VALUED UNDER $10,000	6,871
		603,412*
	2 CRUDE MTRLS INED EXC FUEL	
211	HIDES CRUDE	95,790
212	FUR SKINS CRUDE	21,652
231	RUBBER CRUDE SYN	39,960
262	WOOL AND HAIR	236,408
263	COTTON	16,200
266	ART SYNTH FIBRES	1,082,505
267	TEXTILE WASTE	67,950
271	FERTILIZER CRUDE	511,446
276	MINERALS CRD NES	137,508
291	ANIMAL MATTR NES	475,078
292	VEG MATTER NES	185,225
980	SITC'S VALUED UNDER $10,000	9,662
		2,879,384*
	3 MINERAL FUELS,LUBES AND MAT	
332	PETROLEUM PRODS	177,276
980	SITC'S VALUED UNDER $10,000	380
		177,656*
	4 ANIMAL&VEGETABLE OILS&FATS	
980	SITC'S VALUED UNDER $10,000	7,397
		7,397*
	5 CHEMICALS	
512	ORG CHEMICALS	1,819,159
513	GASEOUS CHEM EL	86,786
514	INORG CHEM NES	1,126,061
531	COALTAR DYES ETC	451,398
533	PAINTS ETC	61,697
541	DRUGS ETC	673,516
551	ESSENTIAL OILS	25,066
553	PERFUME COSMETIC	40,213
554	SOAP DETRGNT ETC	17,163
561	FERTILIZERS MFD	567,776
571	EXPLOSIVES ETC	29,023
581	PLASTIC MATERIAL	463,754
599	CHEM MAT PRD NES	202,456
		5,564,068*
	6 MFD GOODS,CLASS BY MAT	
611	LEATHER	497,007
612	MFS LEATHER ETC	163,051
613	FURS DRESSED ETC	112,364
621	RUBBER SEMIFNSHD	16,160
629	RUBBER MFD NES	623,093
631	VENEER PLYWD ETC	88,145
632	WOOD MFS NES	301,627
641	PAPER PAPERBOARD	479,689
642	PAPER ETC MFS	141,444
651	YARN THREAD	148,206
652	COTTON FABRICS	341,812
653	MISCEL FABRICS	251,631
654	RIBBONS ETC	47,611
655	SPECIAL FABRICS	62,898
656	MADEUP TEXTILES	108,550
657	RUGS LINO ETC	29,896
661	LIME CEMENT ETC	115,537
663	MINERAL MFS NES	196,712
664	GLASS	480,488
665	GLASSWARE	302,729
666	POTTERY	435,175
667	GEMS ETC	478,890
671	PIG IRON ETC	116,196
673	SHAPES IRON STL	692,412
674	PLATES IRON STL	80,876
675	HOOP STRIP	308,379
677	WIRE IRON STEEL	408,188
678	PIPES IRON STL	1,480,400
681	SILVER ETC METAL	16,911
682	COPPER	1,662,485
683	NICKEL	16,380
684	ALUMINIUM	535,937
689	BASE METAL NES	124,086
692	CONTAINERS METAL	41,699
693	WIRE PROD NONEL	495,677
694	NAILS BOLTS ETC	244,917
695	HAND TOOLS ETC	375,504
696	CUTLERY	438,052
697	HOUSE WARES METL	129,214
698	METAL MFS NES	1,599,872
980	SITC'S VALUED UNDER $10,000	33,326
		14,223,226*
	7 MACHY & TRANSPORT EQUIPMNT	
711	POWER MACH NES	353,057
712	AGRICULTURE MACH	205,782
714	OFFICE MACHRY	1,376,655
715	METALWRKING MACH	1,168,469
717	TEXTILE ETC MACH	2,344,914
718	MACH FR SPEC IND	1,786,896
719	MACHINERY NES	2,233,301
722	ELEC POWER MACH	65,915
724	TELECOM EQUIPMNT	1,860,822
725	DMSTC ELEC EQUIP	307,688
726	ELEC MEDICAL EQU	299,689
729	ELEC MACH NES	2,254,005
732	ROAD MOTOR VEH	27,231,590
733	ROAD VEH NES	244,695
980	SITC'S VALUED UNDER $10,000	12,678
		41,746,156*
	8 MISC MANUFACTURED ARTICLES	
812	BLDG FIXTURES	247,449
821	FURNITURE ETC	69,036
831	HANDBAGS ETC	133,413
841	CLOTHES NOT FUR	526,361
851	FOOTWEAR	151,185
861	INSTRUMENTS ETC	2,099,309
862	PHOTO GOODS	519,954
864	WATCHES CLOCKS	782,920
891	MUSIC INSTRU ETC	789,427
892	PRINTED MATTER	291,707
893	PLASTIC MFS NES	64,186
894	TOYS ETC	482,666
895	STATIONERY	81,397
896	ART WORKS ETC	2,250,868
897	GOLD SILVR WARES	571,042
899	MFD GOODS NES	345,929
980	SITC'S VALUED UNDER $10,000	5,179
		9,412,028*
	9 COMOD NOT CLASSFD BY KIND	
931	SPCL SHIPMENTS	963,686
951	MILITARY ARMS	16,889
980	SITC'S VALUED UNDER $10,000	3,076
990	LOW DOLLAR VALUE EST 120 * *	1,348,900
		2,332,551*
	WEST GERMANY TOTAL	77,759,274
	EAST GERMANY	
	5 CHEMICALS	
980	SITC'S VALUED UNDER $10,000	7,656
		7,656*
	6 MFD GOODS,CLASS BY MAT	
665	GLASSWARE	12,163
980	SITC'S VALUED UNDER $10,000	10,991
		23,154*
	7 MACHY & TRANSPORT EQUIPMNT	
718	MACH FR SPEC IND	28,567
733	ROAD VEH NES	22,680
980	SITC'S VALUED UNDER $10,000	9,975
		61,222*
	8 MISC MANUFACTURED ARTICLES	
861	INSTRUMENTS ETC	18,734
896	ART WORKS ETC	24,215
899	MFD GOODS NES	15,646
980	SITC'S VALUED UNDER $10,000	7,063
		65,658*
	9 COMOD NOT CLASSFD BY KIND	
990	LOW DOLLAR VALUE EST 1 * *	5,700
		5,700*
	EAST GERMANY TOTAL	163,390

**Import data for arbitrary SITC group code 990 are estimates based on a 1% sample of informal entry shipments valued $1-$250 and formal entry shipments valued $1-$99. These estimated amounts are included in SITC section 9 total and in the country total. See the introduction of this report for an explanation of the sampling procedure and use of number of shipments in sample, shown immediately to the left of the double asterisk (**), to determine the reliability of the estimate.

UNITED STATES IMPORTS OF MERCHANDISE FOR CONSUMPTION

SITC group code	Country of origin, SITC section, and SITC group description	Value (dollars)
	AUSTRIA	
	0 FOOD AND LIVE ANIMALS	
024	CHEESE AND CURD	31,578
053	FRUIT PREP PRES	14,250
980	SITC'S VALUED UNDER $10,000	14,590
		60,418*
	1 BEVERAGES AND TOBACCO	
980	SITC'S VALUED UNDER $10,000	210
		210*
	2 CRUDE MTRLS INED EXC FUEL	
266	ART SYNTH FIBRES	176,088
276	MINERALS CRD NES	503,935
292	VEG MATTER NES	28,018
980	SITC'S VALUED UNDER $10,000	5,243
		713,284*
	5 CHEMICALS	
541	DRUGS ETC	24,685
551	ESSENTIAL OILS	11,950
980	SITC'S VALUED UNDER $10,000	14,739
		51,374*
	6 MFD GOODS,CLASS BY MAT	
629	RUBBER MFD NES	13,602
641	PAPER PAPERBOARD	33,886
642	PAPER ETC MFS	15,951
652	COTTON FABRICS	47,437
653	MISCEL FABRICS	72,613
656	MADEUP TEXTILES	29,327
663	MINERAL MFS NES	84,244
664	GLASS	19,686
665	GLASSWARE	15,051
671	PIG IRON ETC	46,891
673	SHAPES IRON STL	59,134
677	WIRE IRON STEEL	13,359
682	COPPER	20,382
684	ALUMINIUM	137,700
689	BASE METAL NES	28,514
694	NAILS BOLTS ETC	63,775
698	METAL MFS NES	51,288
980	SITC'S VALUED UNDER $10,000	73,109
		825,949*
	7 MACHY & TRANSPORT EQUIPMNT	
715	METALWRKING MACH	27,644
717	TEXTILE ETC MACH	32,439
718	MACH FR SPEC IND	41,109
719	MACHINERY NES	115,325
722	ELEC POWER MACH	10,063
724	TELECOM EQUIPMNT	21,280
726	ELEC MEDICAL EQU	21,127
729	ELEC MACH NES	15,554
732	ROAD MOTOR VEH	132,487
733	ROAD VEH NES	76,373
980	SITC'S VALUED UNDER $10,000	3,260
		496,661*
	8 MISC MANUFACTURED ARTICLES	
831	HANDBAGS ETC	23,522
841	CLOTHES NOT FUR	224,699
861	INSTRUMENTS ETC	75,441
864	WATCHES CLOCKS	12,915
892	PRINTED MATTER	38,626
893	PLASTIC MFS NES	10,501
894	TOYS ETC	74,828
896	ART WORKS ETC	19,479
897	GOLD SILVR WARES	644,912
899	MFD GOODS NES	69,362
980	SITC'S VALUED UNDER $10,000	25,301
		1,219,586*
	9 COMOD NOT CLASSFD BY KIND	
931	SPCL SHIPMENTS	13,408
980	SITC'S VALUED UNDER $10,000	120
990	LOW DOLLAR VALUE EST 5 * *	60,800
		74,328*
	AUSTRIA TOTAL	3,441,810
	CZECHOSLOVAKIA	
	0 FOOD AND LIVE ANIMALS	
013	MEAT CANNED ETC	32,567
073	CHOCLTE AND PREP	10,901
980	SITC'S VALUED UNDER $10,000	9,934
		53,402*
	1 BEVERAGES AND TOBACCO	
980	SITC'S VALUED UNDER $10,000	4,503
		4,503*
	2 CRUDE MTRLS INED EXC FUEL	
262	WOOL AND HAIR	19,340
980	SITC'S VALUED UNDER $10,000	4,955
		24,295*
	5 CHEMICALS	
521	TAR CR COAL CHEM	54,833
980	SITC'S VALUED UNDER $10,000	14,402
		69,235*
	6 MFD GOODS,CLASS BY MAT	
653	MISCEL FABRICS	40,187
656	MADEUP TEXTILES	23,588
664	GLASS	22,641
665	GLASSWARE	66,984
980	SITC'S VALUED UNDER $10,000	11,120
		164,520*
	7 MACHY & TRANSPORT EQUIPMNT	
714	OFFICE MACHRY	46,233
715	METALWRKING MACH	29,762
733	ROAD VEH NES	56,234
980	SITC'S VALUED UNDER $10,000	19,870
		152,099*
	8 MISC MANUFACTURED ARTICLES	
812	BLDG FIXTURES	33,105
892	PRINTED MATTER	66,580
894	TOYS ETC	15,269
897	GOLD SILVR WARES	147,567
980	SITC'S VALUED UNDER $10,000	24,913
		287,434*
	9 COMOD NOT CLASSFD BY KIND	
990	LOW DOLLAR VALUE EST 2 * *	4,300
		4,300*
	CZECHOSLOVAKIA TOTAL	759,788
	HUNGARY	
	0 FOOD AND LIVE ANIMALS	
075	SPICES	10,171
		10,171*
	1 BEVERAGES AND TOBACCO	
980	SITC'S VALUED UNDER $10,000	3,862
		3,862*
	2 CRUDE MTRLS INED EXC FUEL	
980	SITC'S VALUED UNDER $10,000	4,135
		4,135*
	6 MFD GOODS,CLASS BY MAT	
665	GLASSWARE	12,066
980	SITC'S VALUED UNDER $10,000	6,911
		18,977*
	8 MISC MANUFACTURED ARTICLES	
899	MFD GOODS NES	36,248
980	SITC'S VALUED UNDER $10,000	20,985
		57,233*
	HUNGARY TOTAL	94,378
	SWITZERLAND	
	0 FOOD AND LIVE ANIMALS	
024	CHEESE AND CURD	501,658
048	CEREAL PREPS	40,314
053	FRUIT PREP PRES	16,924
062	SUGAR PREPS CONF	64,481
073	CHOCLTE AND PREP	214,601
099	FOOD PREP NES	32,646
980	SITC'S VALUED UNDER $10,000	3,043
		873,667*
	1 BEVERAGES AND TOBACCO	
112	BEVERAGES ALC	18,857
		18,857*
	2 CRUDE MTRLS INED EXC FUEL	
211	HIDES CRUDE	98,831
262	WOOL AND HAIR	84,434
266	ART SYNTH FIBRES	119,294
276	MINERALS CRD NES	12,611
285	SILVER ORE ETC	713,950
980	SITC'S VALUED UNDER $10,000	4,536
		1,033,656*
	5 CHEMICALS	
512	ORG CHEMICALS	162,563
514	INORG CHEM NES	107,500
531	COALTAR DYES ETC	889,922
541	DRUGS ETC	820,811
551	ESSENTIAL OILS	155,555
581	PLASTIC MATERIAL	92,929
599	CHEM MAT PRD NES	12,651
980	SITC'S VALUED UNDER $10,000	5,683
		2,247,614*

**Import data for arbitrary SITC group code 990 are estimates based on a 1% sample of informal entry shipments valued $1-$250 and formal entry shipments valued $1-$99. These estimated amounts are included in SITC section 9 total and in the country total. See the introduction of this report for an explanation of the sampling procedure and use of number of shipments in sample, shown immediately to the left of the double asterisk (**), to determine the reliability of the estimate.

SITC group code	Country of origin, SITC section, and SITC group description	Value (dollars)
	6 MFO GOOOS,CLASS BY MAT	
611	LEATHER	60,899
632	WOOO MFS NES	13,191
641	PAPER PAPERBOARO	22,135
642	PAPER ETC MFS	14,342
651	YARN THREAO	159,211
652	COTTON FABRICS	100,627
653	MISCEL FABRICS	238,740
654	RIBBONS ETC	129,448
656	MAOEUP TEXTILES	81,129
661	LIME CEMENT ETC	11,481
664	GLASS	10,507
665	GLASSWARE	22,020
666	POTTERY	11,024
667	GEMS ETC	18,848
678	PIPES IRON STL	50,415
681	SILVER ETC METAL	210,685
682	COPPER	143,642
684	ALUMINIUM	127,130
692	CONTAINERS METAL	12,710
693	WIRE PROO NONEL	18,188
695	HANO TOOLS ETC	126,800
696	CUTLERY	62,637
697	HOUSE WARES METL	24,332
698	METAL MFS NES	145,352
980	SITC'S VALUEO UNOER $10,000	33,486
		1,848,979*
	7 MACHY & TRANSPORT EQUIPMNT	
711	POWER MACH NES	21,580
714	OFFICE MACHRY	248,660
715	METALWRKING MACH	799,344
717	TEXTILE ETC MACH	310,833
718	MACH FR SPEC INO	454,751
719	MACHINERY NES	230,608
722	ELEC POWER MACH	11,851
724	TELECOM EQUIPMNT	256,923
729	ELEC MACH NES	502,211
732	ROAO MOTOR VEH	61,995
733	ROAO VEH NES	36,785
734	AIRCRAFT	72,362
980	SITC'S VALUEO UNOER $10,000	11,668
		3,019,571*
	8 MISC MANUFACTUREO ARTICLES	
841	CLOTHES NOT FUR	430,874
851	FOOTWEAR	152,116
861	INSTRUMENTS ETC	748,818
864	WATCHES CLOCKS	3,847,025
891	MUSIC INSTRU ETC	247,577
892	PRINTED MATTER	203,940
893	PLASTIC MFS NES	17,477
894	TOYS ETC	63,077
896	ART WORKS ETC	325,248
897	GOLO SILVR WARES	55,654
899	MFO GOOOS NES	597,332
980	SITC'S VALUEO UNOER $10,000	8,751
		6,697,889*
	9 COMOO NOT CLASSFO BY KINO	
931	SPCL SHIPMENTS	810,427
990	LOW OOLLAR VALUE EST 60 * *	412,500
		1,222,927*
	SWITZERLANO TOTAL	16,963,160
	FINLANO	
	0 FOOO ANO LIVE ANIMALS	
024	CHEESE ANO CURO	75,094
980	SITC'S VALUEO UNOER $10,000	11,654
		86,748*
	1 BEVERAGES ANO TOBACCO	
980	SITC'S VALUEO UNOER $10,000	356
		356*
	2 CRUOE MTRLS INEO EXC FUEL	
212	FUR SKINS CRUOE	90,128
251	PULP WASTEPAPER	844,004
980	SITC'S VALUEO UNOER $10,000	1,675
		935,807*
	5 CHEMICALS	
512	ORG CHEMICALS	187,317
980	SITC'S VALUEO UNOER $10,000	535
		187,852*
	6 MFO GOOOS,CLASS BY MAT	
631	VENEER PLYWO ETC	498,952
632	WOOO MFS NES	36,702
641	PAPER PAPERBOARO	2,871,418
661	LIME CEMENT ETC	19,349
664	GLASS	69,190
665	GLASSWARE	31,329
980	SITC'S VALUEO UNOER $10,000	25,770
		3,552,710*
	7 MACHY & TRANSPORT EQUIPMNT	
980	SITC'S VALUEO UNOER $10,000	9,527
		9,527*
	8 MISC MANUFACTUREO ARTICLES	
812	BLOG FIXTURES	12,428
841	CLOTHES NOT FUR	19,170
894	TOYS ETC	156,685
980	SITC'S VALUEO UNOER $10,000	5,838
		194,121*
	9 COMOO NOT CLASSFO BY KINO	
931	SPCL SHIPMENTS	18,964
990	LOW OOLLAR VALUE EST 1 * *	3,000
		21,964*
	FINLANO TOTAL	4,989,085
	ESTONIA	
	8 MISC MANUFACTUREO ARTICLES	
980	SITC'S VALUEO UNOER $10,000	163
		163*
	9 COMOO NOT CLASSFO BY KINO	
980	SITC'S VALUEO UNOER $10,000	2,430
		2,430*
	ESTONIA TOTAL	2,593
	POLANO ANO OANZIG	
	0 FOOO ANO LIVE ANIMALS	
012	MEAT ORIEO ETC	247,581
013	MEAT CANNEO ETC	1,071,117
054	VEG FRESH ORY	112,115
075	SPICES	19,653
980	SITC'S VALUEO UNOER $10,000	13,915
		1,464,381*
	1 BEVERAGES ANO TOBACCO	
980	SITC'S VALUEO UNOER $10,000	8,798
		8,798*
	2 CRUOE MTRLS INEO EXC FUEL	
211	HIOES CRUOE	46,035
212	FUR SKINS CRUOE	386,713
221	OIL SEEOS ETC	19,384
291	ANIMAL MATTR NES	47,713
980	SITC'S VALUEO UNOER $10,000	2,062
		501,907*
	5 CHEMICALS	
541	ORUGS ETC	194,273
980	SITC'S VALUEO UNOER $10,000	7,892
		202,165*
	6 MFO GOOOS,CLASS BY MAT	
611	LEATHER	36,550
629	RUBBER MFO NES	15,298
652	COTTON FABRICS	51,357
653	MISCEL FABRICS	38,496
656	MAOEUP TEXTILES	45,535
664	GLASS	14,239
665	GLASSWARE	29,489
666	POTTERY	18,639
694	NAILS BOLTS ETC	45,461
980	SITC'S VALUEO UNOER $10,000	8,924
		303,988*
	7 MACHY & TRANSPORT EQUIPMNT	
980	SITC'S VALUEO UNOER $10,000	8,767
		8,767*
	8 MISC MANUFACTUREO ARTICLES	
821	FURNITURE ETC	96,037
831	HANOBAGS ETC	12,246
851	FOOTWEAR	30,061
899	MFO GOOOS NES	46,368
980	SITC'S VALUEO UNOER $10,000	10,028
		194,740*
	9 COMOO NOT CLASSFO BY KINO	
980	SITC'S VALUEO UNOER $10,000	247
990	LOW OOLLAR VALUE EST 1 * *	4,100
		4,347*
	POLANO OANZIG TOTAL	2,689,093
	UNION OF SOVIET SOCIALIST REPS.	
	0 FOOO ANO LIVE ANIMALS	
980	SITC'S VALUEO UNOER $10,000	11,404
		11,404*
	2 CRUOE MTRLS INEO EXC FUEL	
212	FUR SKINS CRUOE	287,242
263	COTTON	98,455
291	ANIMAL MATTR NES	40,954

**Import data for arbitrary SITC group code 990 are estimates based on a 1% sample of informal entry shipments valued $1-$250 and formal entry shipments valued $1-$99. These estimated amounts are included in SITC section 9 total and in the country total. See the introduction of this report for an explanation of the sampling procedure and use of number of shipments in sample, shown immediately to the left of the double asterisk (**), to determine the reliability of the estimate.

UNITED STATES IMPORTS OF MERCHANDISE FOR CONSUMPTION

UNITED STATES IMPORTS OF MERCHANDISE FOR CONSUMPTION

SITC group code	Country of origin, SITC section, and SITC group description	Value (dollars)
980	SITC'S VALUED UNOER $1D,000	B79
		427,530*
	5 CHEMICALS	
9B0	SITC'S VALUED UNDER $10,00D	3,999
		3,999*
	6 MFD GODDS,CLASS BY MAT	
667	GEMS ETC	15,810
681	SILVER ETC METAL	177,212
98D	SITC'S VALUED UNOER $10,000	2,021
		195,043*
	8 MISC MANUFACTUREO ARTICLES	
980	SITC'S VALUEO UNOER $10,000	13,243
		13,243*
	9 COMOD NOT CLASSFD BY KINO	
980	SITC'S VALUED UNDER $10,000	375
		375*
	UNION SOV SDC REP TDTAL	65I,594
	AZDRES	
	O FODD AND LIVE ANIMALS	
980	SITC'S VALUEO UNOER $1D,000	3,329
		3,329*
	5 CHEMICALS	
980	SITC'S VALUED UNDER $10,000	3,107
		3,107*
	6 MFO GDOOS,CLASS BY MAT	
656	MAOEUP TEXTILES	2D,432
980	SITC'S VALUEO UNOER $10,000	128
		20,560*
	9 COMOD NOT CLASSFO 8Y KIND	
980	SITC'S VALUED UNDER $10,000	500
		500*
	AZORES TOTAL	27,496
	SPAIN	
	O FOOD ANO LIVE ANIMALS	
D31	FISH FRESH ETC	51,681
032	FISH PRESERVED	86,400
051	FRUIT NUTS FRESH	21,536
D53	FRUIT PREP PRES	14,007
D55	VEG PREP PRES	1,748,593
075	SPICES	315,043
980	SITC'S VALUED UNDER $10,0DO	10,453
		2,247,713*
	1 8EVERAGES ANO TD8ACCD	
112	BEVERAGES ALC	354,421
980	SITC'S VALUED UNOER $10,000	285
		354,706*
	2 CRUDE MTRLS INEO EXC FUEL	
244	CORK RAW WASTE	34,375
262	WODL ANO HAIR	34,702
271	FERTILIZER CRUDE	263,711
276	MINERALS CRD NES	1D4,962
291	ANIMAL MATTR NES	79,826
292	VEG MATTER NES	154,861
980	SITC'S VALUED UNOER $10,00D	5,781
		678,218*
	4 ANIMAL&VEGETABLE OILS&FATS	
421	VEG OIL SOFT	309,B91
		309,891*
	5 CHEMICALS	
512	DRG CHEMICALS	68,603
513	GASEOUS CHEM EL	161,448
514	INDRG CHEM NES	38,932
551	ESSENTIAL OILS	156,488
553	PERFUME COSMETIC	38,736
554	SOAP OETRGNT ETC	23,564
980	SITC'S VALUEO UNDER $10,0DD	3,458
		491,229*
	6 MFD GOOOS,CLASS BY MAT	
611	LEATHER	79,787
612	MFS LEATHER ETC	85,338
613	FURS ORESSEO ETC	13,537
631	VENEER PLYWD ETC	18,960
632	WOOO MFS NES	52,487
633	CORK MFS	23,548
651	YARN THREAD	6I,453
652	CDTTON FA8RICS	214,588
653	MISCEL FA8RICS	28,390
654	RI8BONS ETC	33,354
656	MADEUP TEXTILES	34,105
657	RUGS LIND ETC	19,633
661	LIME CEMENT ETC	15,252
662	8RICKS TILES ETC	10,737
664	GLASS	43,043
671	PIG IRON ETC	87,00D
684	ALUMINIUM	97,437
685	LEAO	297,621
689	8ASE METAL NES	22,322
695	HAND TDOLS ETC	31,354
698	METAL MFS NES	51,213
98D	SITC'S VALUED UNDER $10,00D	41,947
		1,363,106*
	7 MACHY & TRANSPORT EQUIPMNT	
714	OFFICE MACHRY	119,200
715	METALWRKING MACH	12,986
717	TEXTILE ETC MACH	53,711
719	MACHINERY NES	10,631
732	ROAD MOTOR VEH	20,984
980	SITC'S VALUED UNOER $10,000	18,757
		236,269*
	8 MISC MANUFACTUREO ARTICLES	
812	8LOG FIXTURES	115,052
821	FURNITURE ETC	87,331
831	HANOBAGS ETC	27,050
841	CLOTHES NDT FUR	195,376
851	FODTWEAR	271,945
892	PRINTED MATTER	34,525
894	TOYS ETC	131,442
896	ART WORKS ETC	161,581
897	GOLO SILVR WARES	20,695
899	MFO GOODS NES	19D,090
980	SITC'S VALUED UNDER $10,000	18,768
		1,253,855*
	9 COMOD NOT CLASSFO 8Y KINO	
931	SPCL SHIPMENTS	32,150
980	SITC'S VALUEO UNOER $10,000	1,286
99D	LOW DOLLAR VALUE EST 19 * *	159,8DO
		193,236*
	SPAIN TOTAL	7,128,223
	PORTUGAL	
	O FOOO AND LIVE ANIMALS	
031	FISH FRESH ETC	1D,139
032	FISH PRESERVEO	621,23D
051	FRUIT NUTS FRESH	10,373
053	FRUIT PREP PRES	42,195
054	VEG FRESH DRY	61,915
055	VEG PREP PRES	68,9D9
980	SITC'S VALUEO UNOER $10,000	6,343
		821,104*
	1 8EVERAGES ANO TDBACCO	
112	BEVERAGES ALC	164,848
980	SITC'S VALUED UNOER $10,000	1,256
		166,104*
	2 CRUOE MTRLS INED EXC FUEL	
244	CORK RAW WASTE	451,964
262	WOOL AND HAIR	1D7,151
283	DRES 8 METAL NES	67,289
291	ANIMAL MATTR NES	24,355
292	VEG MATTER NES	72,D70
980	SITC'S VALUEO UNDER $10,00D	1I,099
		733,928*
	4 ANIMAL&VEGETA8LE OILS&FATS	
980	SITC'S VALUED UNDER $1D,00D	4,675
		4,675*
	5 CHEMICALS	
980	SITC'S VALUEO UNOER $10,000	9,D20
		9,020*
	6 MFD GODDS,CLASS 8Y MAT	
631	VENEER PLYWO ETC	19,823
633	CORK MFS	291,889
641	PAPER PAPERBOARD	52,046
651	YARN THREAO	505,462
652	COTTON FABRICS	146,462
653	MISCEL FABRICS	16,971
655	SPECIAL FABRICS	1,638,893
656	MADEUP TEXTILES	45,628
657	RUGS LINO ETC	1I,145
661	LIME CEMENT ETC	264,677
663	MINERAL MFS NES	10,984
665	GLASSWARE	15,279
666	POTTERY	15,872
685	LEAD	29,356
697	HOUSE WARES METL	32,010
9B0	SITC'S VALUED UNOER $10,000	20,823
		3,117,320*
	7 MACHY & TRANSPORT EQUIPMNT	

**Import data for arbitrary SITC group code 990 are estimates based on a 1% sample of informal entry shipments valued $1-$25D and formal entry shipments valued $1-$99. These estimated amounts are included in SITC section 9 total and in the country total. See the introduction of this report for an explanation of the sampling procedure and use of number of shipments in sample, shown immediately to the left of the double asterisk (**), to determine the reliability of the estimate.

UNITED STATES IMPORTS OF MERCHANDISE FOR CONSUMPTION

SITC group code	Country of origin, SITC section, and SITC group description	Value (dollars)
719	MACHINERY NES	58,813
980	SITC'S VALUED UNDER $10,000	2,569
		61,382*
	8 MISC MANUFACTUREO ARTICLES	
812	BLDG FIXTURES	16,932
841	CLOTHES NOT FUR	181,688
894	TOYS ETC	35,597
897	GOLD SILVR WARES	14,929
899	MFD GOODS NES	29,788
980	SITC'S VALUED UNDER $10,000	10,996
		289,930*
	9 COMOO NOT CLASSFO BY KIND	
931	SPCL SHIPMENTS	13,811
990	LOW OOLLAR VALUE EST 7 * *	98,900
		112,711*
	PORTUGAL TOTAL	5,316,174
	GIBRALTAR	
	9 COMOO NOT CLASSFD BY KIND	
980	SITC'S VALUED UNDER $10,000	689
		689*
	GIBRALTAR TOTAL	689
	MALTA ANO GOZO	
	2 CRUOE MTRLS INED EXC FUEL	
980	SITC'S VALUED UNDER $10,000	2,952
		2,952*
	5 CHEMICALS	
980	SITC'S VALUED UNDER $10,000	636
		636*
	6 MFO GOODS,CLASS BY MAT	
667	GEMS ETC	13,433
980	SITC'S VALUEO UNDER $10,000	4,941
		18,374*
	8 MISC MANUFACTUREO ARTICLES	
980	SITC'S VALUED UNDER $10,000	2,858
		2,858*
	9 COMOD NOT CLASSFD BY KIND	
990	LOW DOLLAR VALUE EST 1 * *	2,000
		2,000*
	MALTA AND GOZO TOTAL	26,820
	ITALY	
	0 FOOD AND LIVE ANIMALS	
013	MEAT CANNEO ETC	95,859
024	CHEESE AND CURD	713,662
032	FISH PRESERVED	14,729
048	CEREAL PREPS	61,348
051	FRUIT NUTS FRESH	33,926
053	FRUIT PREP PRES	56,364
054	VEG FRESH DRY	47,903
055	VEG PREP PRES	608,359
062	SUGAR PREPS CONF	36,129
072	COCOA	87,420
073	CHOCLTE AND PREP	88,798
980	SITC'S VALUED UNDER $10,000	8,498
		1,852,995*
	1 BEVERAGES AND TOBACCO	
112	BEVERAGES ALC	1,049,641
121	TOBACCO UNMFO	140,339
980	SITC'S VALUED UNDER $10,000	1,260
		1,191,240*
	2 CRUDE MTRLS INED EXC FUEL	
211	HIDES CRUDE	58,061
261	SILKK	74,844
262	WOOL AND HAIR	111,602
266	ART SYNTH FIBRES	78,100
271	FERTILIZER CRUDE	198,894
273	STONE SAND GRAVL	130,588
275	ABRASIVES NATRL	47,742
276	MINERALS CRD NES	526,403
291	ANIMAL MATTR NES	38,514
292	VEG MATTER NES	194,162
980	SITC'S VALUED UNDER $10,000	11,626
		1,470,536*
	4 ANIMAL&VEGETABLE OILS&FATS	
421	VEG OIL SOFT	261,580
		261,580*
	5 CHEMICALS	
512	ORG CHEMICALS	472,774
513	GASEOUS CHEM EL	90,780
514	INORG CHEM NES	71,849
531	COALTAR DYES ETC	16,841
532	DYE TANNING EXTR	37,160
541	DRUGS ETC	25,857
551	ESSENTIAL OILS	396,568
561	FERTILIZERS MFD	167,078
571	EXPLOSIVES ETC	26,120
581	PLASTIC MATERIAL	17,417
980	SITC'S VALUED UNOER $10,000	12,957
		1,335,401*
	6 MFO GOODS,CLASS BY MAT	
611	LEATHER	19,447
612	MFS LEATHER ETC	39,654
613	FURS DRESSED ETC	19,329
629	RUBBER MFD NES	271,605
631	VENEER PLYWO ETC	20,013
632	WOOD MFS NES	293,166
642	PAPER ETC MFS	16,739
651	YARN THREAD	1,175,958
652	COTTON FABRICS	347,947
653	MISCEL FABRICS	1,464,192
654	RIBBONS ETC	631,201
655	SPECIAL FABRICS	39,671
656	MADEUP TEXTILES	264,505
657	RUGS LINO ETC	113,198
661	LIME CEMENT ETC	820,707
662	BRICKS TILES ETC	89,865
663	MINERAL MFS NES	131,342
664	GLASS	59,306
665	GLASSWARE	373,435
666	POTTERY	295,374
667	GEMS ETC	19,242
673	SHAPES IRON STL	39,559
678	PIPES IRON STL	250,907
682	COPPER	45,727
684	ALUMINIUM	117,787
693	WIRE PROD NONEL	25,303
694	NAILS BOLTS ETC	123,726
695	HAND TOOLS ETC	71,472
696	CUTLERY	188,813
697	HOUSE WARES METL	143,818
698	METAL MFS NES	509,336
980	SITC'S VALUED UNDER $10,000	18,554
		8,040,898*
	7 MACHY & TRANSPORT EQUIPMNT	
711	POWER MACH NES	30,410
712	AGRICULTURE MACH	88,811
714	OFFICE MACHRY	1,781,910
715	METALWRKING MACH	142,126
717	TEXTILE ETC MACH	346,578
718	MACH FR SPEC IND	78,880
719	MACHINERY NES	276,708
722	ELEC POWER MACH	13,697
724	TELECOM EQUIPMNT	50,097
725	DMSTC ELEC EQUIP	20,301
729	ELEC MACH NES	331,715
732	ROAD MOTOR VEH	1,874,245
733	ROAD VEH NES	28,520
734	AIRCRAFT	29,113
735	SHIPS AND BOATS	31,223
980	SITC'S VALUED UNDER $10,000	1,470
		5,125,804*
	8 MISC MANUFACTURED ARTICLES	
812	BLDG FIXTURES	183,753
821	FURNITURE ETC	285,451
831	HANDBAGS ETC	121,003
841	CLOTHES NOT FUR	3,922,127
851	FOOTWEAR	4,021,192
861	INSTRUMENTS ETC	468,512
862	PHOTO GOODS	30,150
864	WATCHES CLOCKS	42,148
891	MUSIC INSTRU ETC	387,748
892	PRINTED MATTER	139,999
893	PLASTIC MFS NES	36,307
894	TOYS ETC	129,714
896	ART WORKS ETC	2,737,631
897	GOLD SILVR WARES	195,082
899	MFD GOODS NES	712,755
980	SITC'S VALUED UNDER $10,000	12,702
		13,426,274*
	9 COMOD NOT CLASSFD BY KIND	
931	SPCL SHIPMENTS	332,655
980	SITC'S VALUED UNDER $10,000	496
990	LOW DOLLAR VALUE EST 91 * *	458,900
		792,051*
	ITALY TOTAL	33,496,779
	FREE TERRITORY OF TRIESTE	
	1 BEVERAGES AND TOBACCO	
980	SITC'S VALUED UNDER $10,000	518
		518*

**Import data for arbitrary SITC group code 990 are estimates based on a 1% sample of informal entry shipments valued $1-$250 and formal entry shipments valued $1-$99. These estimated amounts are included in SITC section 9 total and in the country total. See the introduction of this report for an explanation of the sampling procedure and use of number of shipments in sample, shown immediately to the left of the double asterisk (**), to determine the reliability of the estimate.

UNITED STATES IMPORTS OF MERCHANDISE FOR CONSUMPTION

SITC group code	Country of origin, SITC section, and SITC group description	Value (dollars)
	8 MISC MANUFACTURED ARTICLES	
851	FOOTWEAR	29,821
		29,821*
	9 COMOD NOT CLASSFD BY KIND	
980	SITC'S VALUED UNDER $10,000	1,099
		1,099*
	TRIESTE TOTAL	31,438
	YUGOSLAVIA	
	0 FOOD AND LIVE ANIMALS	
013	MEAT CANNED ETC	248,859
024	CHEESE AND CURD	14,674
053	FRUIT PREP PRES	110,897
054	VEG FRESH DRY	458,712
075	SPICES	27,409
980	SITC'S VALUED UNDER $10,000	6,086
		866,617*
	1 BEVERAGES AND TOBACCO	
121	TOBACCO UNMFD	353,220
980	SITC'S VALUED UNDER $10,000	3,328
		356,548*
	2 CRUDE MTRLS INED EXC FUEL	
262	WOOL AND HAIR	35,789
265	VEG FIBRES NES	14,651
276	MINERALS CRD NES	133,237
291	ANIMAL MATTR NES	87,136
292	VEG MATTER NES	99,137
		369,950*
	5 CHEMICALS	
513	GASEOUS CHEM EL	56,805
551	ESSENTIAL OILS	10,029
599	CHEM MAT PRD NES	14,361
980	SITC'S VALUED UNDER $10,000	10,580
		91,775*
	6 MFD GOODS,CLASS BY MAT	
611	LEATHER	90,263
613	FURS DRESSED ETC	11,378
632	WOOD MFS NES	155,865
652	COTTON FABRICS	277,861
661	LIME CEMENT ETC	17,762
682	COPPER	106,144
684	ALUMINIUM	99,346
685	LEAD	149,975
689	BASE METAL NES	200,360
694	NAILS BOLTS ETC	107,058
698	METAL MFS NES	17,973
980	SITC'S VALUED UNDER $10,000	27,839
		1,261,824*
	7 MACHY & TRANSPORT EQUIPMNT	
980	SITC'S VALUED UNDER $10,000	15,903
		15,903*
	8 MISC MANUFACTURED ARTICLES	
821	FURNITURE ETC	281,474
841	CLOTHES NOT FUR	80,130
851	FOOTWEAR	47,678
899	MFD GOODS NES	152,930
980	SITC'S VALUED UNDER $10,000	13,337
		575,549*
	9 COMOD NOT CLASSFD BY KIND	
931	SPCL SHIPMENTS	53,671
990	LOW DOLLAR VALUE EST 1 * *	2,100
		55,771*
	YUGOSLAVIA TOTAL	3,593,937
	ALBANIA	
	2 CRUDE MTRLS INED EXC FUEL	
292	VEG MATTER NES	16,502
		16,502*
	ALBANIA TOTAL	16,502
	GREECE	
	0 FOOD AND LIVE ANIMALS	
055	VEG PREP PRES	154,542
075	SPICES	24,898
980	SITC'S VALUED UNDER $10,000	17,928
		197,368*
	1 BEVERAGES AND TOBACCO	
112	BEVERAGES ALC	68,500
121	TOBACCO UNMFD	1,711,890
980	SITC'S VALUED UNDER $10,000	665
		1,781,055*
	2 CRUDE MTRLS INED EXC FUEL	
275	ABRASIVES NATRL	25,856
276	MINERALS CRD NES	353,569
283	ORES B METAL NES	82,755
291	ANIMAL MATTR NES	10,415
980	SITC'S VALUED UNDER $10,000	8,933
		481,528*
	4 ANIMAL&VEGETABLE OILS&FATS	
421	VEG OIL SOFT	143,666
		143,666*
	6 MFD GOODS,CLASS BY MAT	
613	FURS DRESSED ETC	92,772
651	YARN THREAD	218,580
664	GLASS	10,772
980	SITC'S VALUED UNDER $10,000	13,004
		335,128*
	8 MISC MANUFACTURED ARTICLES	
899	MFD GOODS NES	10,398
980	SITC'S VALUED UNDER $10,000	18,424
		28,822*
	9 COMOD NOT CLASSFD BY KIND	
931	SPCL SHIPMENTS	13,991
990	LOW DOLLAR VALUE EST 2 * *	24,800
		38,791*
	GREECE TOTAL	3,006,358
	RUMANIA	
	0 FOOD AND LIVE ANIMALS	
051	FRUIT NUTS FRESH	10,580
980	SITC'S VALUED UNDER $10,000	1,449
		12,029*
	2 CRUDE MTRLS INED EXC FUEL	
980	SITC'S VALUED UNDER $10,000	2,531
		2,531*
	6 MFD GOODS,CLASS BY MAT	
980	SITC'S VALUED UNDER $10,000	7,623
		7,623*
	8 MISC MANUFACTURED ARTICLES	
980	SITC'S VALUED UNDER $10,000	2,893
		2,893*
	9 COMOD NOT CLASSFD BY KIND	
990	LOW DOLLAR VALUE EST 1 * *	500
		500*
	RUMANIA TOTAL	25,576
	BULGARIA	
	0 FOOD AND LIVE ANIMALS	
024	CHEESE AND CURD	17,214
075	SPICES	110,447
		127,661*
	2 CRUDE MTRLS INED EXC FUEL	
292	VEG MATTER NES	12,540
980	SITC'S VALUED UNDER $10,000	10,705
		23,245*
	5 CHEMICALS	
551	ESSENTIAL OILS	14,815
		14,815*
	6 MFD GOODS,CLASS BY MAT	
980	SITC'S VALUED UNDER $10,000	2,918
		2,918*
	8 MISC MANUFACTURED ARTICLES	
980	SITC'S VALUED UNDER $10,000	3,403
		3,403*
	BULGARIA TOTAL	172,042
	TURKEY	
	0 FOOD AND LIVE ANIMALS	
051	FRUIT NUTS FRESH	484,057
052	DRIED FRUIT	20,047
053	FRUIT PREP PRES	10,401
061	SUGAR AND HONEY	887,934
075	SPICES	10,476
980	SITC'S VALUED UNDER $10,000	3,477
		1,416,392*
	1 BEVERAGES AND TOBACCO	
121	TOBACCO UNMFD	3,499,292
980	SITC'S VALUED UNDER $10,000	317
		3,499,609*
	2 CRUDE MTRLS INED EXC FUEL	
211	HIDES CRUDE	66,576
262	WOOL AND HAIR	34,821

**Import data for arbitrary SITC group code 990 are estimates based on a 1% sample of informal entry shipments valued $1-$250 and formal entry shipments valued $1-$99. These estimated amounts are included in SITC section 9 total and in the country total. See the introduction of this report for an explanation of the sampling procedure and use of number of shipments in sample, shown immediately to the left of the double asterisk (**), to determine the reliability of the estimate.

UNITED STATES IMPORTS OF MERCHANDISE FOR CONSUMPTION

SITC group code	Country of origin, SITC section, and SITC group description	Value (dollars)
283	ORES & METAL NES	37,830
292	VEG MATTER NES	141,645
		280,872*
	5 CHEMICALS	
532	OYE TANNING EXTR	18,000
		18,000*
	6 MFD GOODS,CLASS BY MAT	
980	SITC'S VALUED UNDER $10,000	17,706
		17,706*
	8 MISC MANUFACTUREO ARTICLES	
896	ART WORKS ETC	25,000
980	SITC'S VALUED UNDER $10,000	4,617
		29,617*
	9 COMOD NOT CLASSFD BY KIND	
931	SPCL SHIPMENTS	11,835
		11,835*
	TURKEY TOTAL	5,274,031
	CYPRUS	
	1 BEVERAGES AND TOBACCO	
121	TOBACCO UNMFD	16,909
980	SITC'S VALUED UNDER $10,000	1,221
		18,130*
	5 CHEMICALS	
980	SITC'S VALUED UNDER $10,000	913
		913*
	9 COMOD NOT CLASSFO BY KIND	
990	LOW DOLLAR VALUE EST 1 * *	10,000
		10,000*
	CYPRUS TOTAL	29,043
	EUROPE TOTAL	373,348,133
	SYRIAN ARAB REPUBLIC	
	0 FOOD AND LIVE ANIMALS	
980	SITC'S VALUED UNDER $10,000	5,134
		5,134*
	1 BEVERAGES AND TOBACCO	
980	SITC'S VALUED UNDER $10,000	4,425
		4,425*
	2 CRUDE MTRLS INED EXC FUEL	
262	WOOL AND HAIR	258,132
291	ANIMAL MATTR NES	14,480
		272,612*
	6 MFD GOODS,CLASS BY MAT	
652	COTTON FABRICS	17,540
980	SITC'S VALUED UNDER $10,000	267
		17,807*
	8 MISC MANUFACTUREO ARTICLES	
980	SITC'S VALUED UNDER $10,000	385
		385*
	9 COMOD NOT CLASSFD BY KIND	
980	SITC'S VALUED UNDER $10,000	551
		551*
	SYRIAN ARAB REPUBLIC TOTAL	300,914
	LEBANON	
	0 FOOD AND LIVE ANIMALS	
980	SITC'S VALUED UNDER $10,000	2,040
		2,040*
	1 BEVERAGES AND TOBACCO	
121	TOBACCO UNMFD	80,642
		80,642*
	2 CRUDE MTRLS INED EXC FUEL	
262	WOOL AND HAIR	299,390
291	ANIMAL MATTR NES	47,627
980	SITC'S VALUED UNDER $10,000	7,354
		354,371*
	6 MFD GOODS,CLASS BY MAT	
980	SITC'S VALUED UNDER $10,000	1,245
		1,245*
	8 MISC MANUFACTURED ARTICLES	
980	SITC'S VALUED UNDER $10,000	2,827
		2,827*
	9 COMOD NOT CLASSFD BY KIND	
931	SPCL SHIPMENTS	86,088
		86,088*
	LEBANON TOTAL	527,213
	IRAQ	
	0 FOOD AND LIVE ANIMALS	
052	DRIED FRUIT	367,926
		367,926*
	2 CRUDE MTRLS INED EXC FUEL	
262	WOOL AND HAIR	597,351
292	VEG MATTER NES	106,412
980	SITC'S VALUED UNDER $10,000	1,660
		705,423*
	9 COMOD NOT CLASSFO BY KIND	
980	SITC'S VALUED UNDER $10,000	1,410
		1,410*
	IRAQ TOTAL	1,074,759
	IRAN	
	0 FOOD AND LIVE ANIMALS	
032	FISH PRESERVED	47,737
051	FRUIT NUTS FRESH	329,016
052	DRIED FRUIT	21,196
054	VEG FRESH DRY	15,400
980	SITC'S VALUED UNDER $10,000	8,601
		421,950*
	2 CRUDE MTRLS INED EXC FUEL	
211	HIDES CRUDE	501,776
262	WOOL AND HAIR	713,637
292	VEG MATTER NES	159,458
980	SITC'S VALUED UNDER $10,000	1,638
		1,376,509*
	3 MINERAL FUELS,LUBES AND MAT	
331	PETROLEUM CR ETC	2,570,250
		2,570,250*
	6 MFD GOODS,CLASS BY MAT	
657	RUGS LINO ETC	529,220
980	SITC'S VALUED UNDER $10,000	1,489
		530,709*
	8 MISC MANUFACTUREO ARTICLES	
896	ART WORKS ETC	27,050
980	SITC'S VALUED UNDER $10,000	378
		27,428*
	9 COMOD NOT CLASSFO BY KIND	
931	SPCL SHIPMENTS	132,914
990	LOW DOLLAR VALUE EST 1 * *	1,800
		134,714*
	IRAN TOTAL	5,061,560
	ISRAEL	
	0 FOOD AND LIVE ANIMALS	
048	CEREAL PREPS	39,286
062	SUGAR PREPS CONF	81,160
073	CHOCLTE AND PREP	48,618
099	FOOD PREP NES	15,655
980	SITC'S VALUED UNDER $10,000	1,394
		186,113*
	1 BEVERAGES AND TOBACCO	
112	BEVERAGES ALC	219,436
		219,436*

**Import data for arbitrary SITC group code 990 are estimates based on a 1% sample of informal entry shipments valued $1-$250 and formal entry shipments valued $1-$99. These estimated amounts are included in SITC section 9 total and in the country total. See the introduction of this report for an explanation of the sampling procedure and use of number of shipments in sample, shown immediately to the left of the double asterisk (**), to determine the reliability of the estimate.

UNITED STATES IMPORTS OF MERCHANDISE FOR CONSUMPTION

SITC group code	Country of origin, SITC section, and SITC group description	Value (dollars)
	2 CRUDE MTRLS INED EXC FUEL	
275	ABRASIVES NATRL	25,453
980	SITC'S VALUED UNDER $10,000	7,352
		32,805*
	4 ANIMAL&VEGETABLE OILS&FATS	
980	SITC'S VALUED UNDER $10,000	8,488
		8,488*
	5 CHEMICALS	
980	SITC'S VALUED UNDER $10,000	5,494
		5,494*
	6 MFD GOODS,CLASS BY MAT	
611	LEATHER	18,866
631	VENEER PLYWD ETC	12,900
651	YARN THREAD	90,761
653	MISCEL FABRICS	43,586
664	GLASS	44,609
667	GEMS ETC	2,997,684
678	PIPES IRON STL	43,908
698	METAL MFS NES	91,847
980	SITC'S VALUED UNDER $10,000	34,626
		3,378,787*
	7 MACHY & TRANSPORT EQUIPMNT	
712	AGRICULTURE MACH	15,281
719	MACHINERY NES	17,431
980	SITC'S VALUED UNDER $10,000	16,533
		49,245*
	8 MISC MANUFACTURED ARTICLES	
841	CLOTHES NOT FUR	282,896
892	PRINTED MATTER	102,686
896	ART WORKS ETC	27,914
980	SITC'S VALUED UNDER $10,000	11,156
		424,652*
	9 COMOD NOT CLASSFD BY KIND	
931	SPCL SHIPMENTS	86,458
990	LOW DOLLAR VALUE EST 5 * *	12,900
		99,358*
	ISRAEL TOTAL	4,404,378
	KUWAIT	
	3 MINERAL FUELS,LUBES AND MAT	
331	PETROLEUM CR ETC	3,382,516
		3,382,516*
	6 MFD GOODS,CLASS BY MAT	
980	SITC'S VALUED UNDER $10,000	520
		520*
	9 COMOD NOT CLASSFD BY KIND	
931	SPCL SHIPMENTS	15,632
		15,632*
	KUWAIT TOTAL	3,398,668
	SAUDI ARABIA	
	3 MINERAL FUELS,LUBES AND MAT	
331	PETROLEUM CR ETC	4,954,565
980	SITC'S VALUED UNDER $10,000	3,544
		4,958,109*
	5 CHEMICALS	
521	TAR CR COAL CHEM	72,382
		72,382*
	9 COMOD NOT CLASSFD BY KIND	
931	SPCL SHIPMENTS	65,354
990	LOW DOLLAR VALUE EST 1 * *	6,000
		71,354*
	SAUDI ARABIA TOTAL	5,101,845
	ARABIA PENINSULA STATES, N.E.C.	
	0 FOOD AND LIVE ANIMALS	
071	COFFEE	114,011
		114,011*
	3 MINERAL FUELS,LUBES AND MAT	
331	PETROLEUM CR ETC	1,892,548
		1,892,548*
	9 COMOD NOT CLASSFD BY KIND	
980	SITC'S VALUED UNDER $10,000	357
		357*
	ARABIA P STATES NEC TOTAL	2,006,916
	ADEN	
	0 FOOD AND LIVE ANIMALS	
071	COFFEE	11,379
		11,379*
	2 CRUDE MTRLS INED EXC FUEL	
980	SITC'S VALUED UNDER $10,000	1,196
		1,196*
	9 COMOD NOT CLASSFD BY KIND	
931	SPCL SHIPMENTS	21,393
		21,393*
	ADEN TOTAL	33,968
	STATE OF BAHREIN	
	9 COMOD NOT CLASSFD BY KIND	
980	SITC'S VALUED UNDER $10,000	3,909
990	LOW DOLLAR VALUE EST 3 * *	5,000
		8,909*
	STATE OF BAHREIN TOTAL	8,909
	AFGHANISTAN	
	0 FOOD AND LIVE ANIMALS	
051	FRUIT NUTS FRESH	41,895
		41,895*
	2 CRUDE MTRLS INED EXC FUEL	
212	FUR SKINS CRUDE	393,663
262	WOOL AND HAIR	51,190
		444,853*
	6 MFD GOODS,CLASS BY MAT	
980	SITC'S VALUED UNDER $10,000	2,426
		2,426*
	8 MISC MANUFACTURED ARTICLES	
980	SITC'S VALUED UNDER $10,000	2,272
		2,272*
	AFGHANISTAN TOTAL	491,446
	INDIA	
	0 FOOD AND LIVE ANIMALS	
003	LIVE ANIMALS NES	43,133
011	MEAT FRESH NES	150,454
031	FISH FRESH ETC	1,007,511
051	FRUIT NUTS FRESH	1,909,832
074	TEA AND MATE	2,012,258
075	SPICES	319,250
980	SITC'S VALUED UNDER $10,000	9,924
		5,452,362*
	2 CRUDE MTRLS INED EXC FUEL	
211	HIDES CRUDE	451,973
212	FUR SKINS CRUDE	39,689
262	WOOL AND HAIR	54,668
263	COTTON	304,332
264	JUTE INCL WASTE	20,291
265	VEG FIBRES NES	120,645
276	MINERALS CRO NES	520,474
283	ORES & METAL NES	256,383
291	ANIMAL MATTR NES	221,981
292	VEG MATTER NES	1,040,518
980	SITC'S VALUED UNDER $10,000	14,873
		3,045,827*
	5 CHEMICALS	
551	ESSENTIAL OILS	61,424
980	SITC'S VALUED UNDER $10,000	5,997
		67,421*
	6 MFD GOODS,CLASS BY MAT	
611	LEATHER	209,182
632	WOOD MFS NES	15,984
651	YARN THREAD	156,264
652	COTTON FABRICS	2,090,870
653	MISCEL FABRICS	19,278,365
655	SPECIAL FABRICS	119,514
656	MADEUP TEXTILES	180,541
657	RUGS LINO ETC	347,003
667	GEMS ETC	334,614
678	PIPES IRON STL	19,292
698	METAL MFS NES	56,222
980	SITC'S VALUED UNDER $10,000	23,375
		22,831,226*
	7 MACHY & TRANSPORT EQUIPMNT	
980	SITC'S VALUED UNDER $10,000	332
		332*
	8 MISC MANUFACTURED ARTICLES	
841	CLOTHES NOT FUR	38,366
851	FOOTWEAR	128,058
861	INSTRUMENTS ETC	15,170
896	ART WORKS ETC	58,402
980	SITC'S VALUED UNDER $10,000	33,710
		273,706*

**Import data for arbitrary SITC group code 990 are estimates based on a 1% sample of informal entry shipments valued $1-$250 and formal entry shipments valued $1-$99. These estimated amounts are included in SITC section 9 total and in the country total. See the introduction of this report for an explanation of the sampling procedure and use of number of shipments in sample, shown immediately to the left of the double asterisk (**), to determine the reliability of the estimate.

UNITED STATES IMPORTS OF MERCHANDISE FOR CONSUMPTION

SITC group code	Country of origin, SITC section, and SITC group description	Value (dollars)
	9 COMOD NOT CLASSFD BY KIND	
931	SPCL SHIPMENTS	144,860
980	SITC'S VALUED UNDER $10,000	315
990	LOW DOLLAR VALUE EST 8 * *	34,800
		179,975*
	INDIA TOTAL	31,850,849
	PAKISTAN	
	0 FOOD AND LIVE ANIMALS	
031	FISH FRESH ETC	133,069
980	SITC'S VALUED UNDER $10,000	1,100
		134,169*
	2 CRUDE MTRLS INED EXC FUEL	
211	HIDES CRUDE	391,673
262	WOOL AND HAIR	663,555
263	COTTON	104,035
264	JUTE INCL WASTE	1,822,542
292	VEG MATTER NES	258,855
980	SITC'S VALUED UNDER $10,000	4,620
		3,245,280*
	5 CHEMICALS	
980	SITC'S VALUED NDER $10,000	1,061
		1,061*
	6 MFD GOODS,CLASS BY MAT	
611	LEATHER	29,879
652	COTTON FABRICS	356,423
653	MISCEL FABRICS	1,288,430
657	RUGS LINO ETC	24,276
980	SITC'S VALUED UNDER $10,000	3,175
		1,702,183*
	8 MISC MANUFACTURED ARTICLES	
861	INSTRUMENTS ETC	10,210
894	TOYS ETC	17,427
980	SITC'S VALUED UNDER $10,000	11,597
		39,234*
	9 COMOD NOT CLASSFD BY KIND	
931	SPCL SHIPMENTS	63,033
990	LOW DOLLAR VALUE EST 1 * *	1,100
		64,133*
	PAKISTAN TOTAL	5,186,060
	CEYLON	
	0 FOOD AND LIVE ANIMALS	
074	TEA AND MATE	1,857,219
075	SPICES	49,928
		1,907,147*
	2 CRUDE MTRLS INED EXC FUEL	
231	RUBBER CRUDE SYN	879,841
241	FUELWOOD CHRCOAL	32,486
276	MINERALS CRD NES	10,618
980	SITC'S VALUED UNDER $10,000	10,477
		933,422*
	4 ANIMAL&VEGETABLE OILS&FATS	
980	SITC'S VALUED UNDER $10,000	444
		444*
	5 CHEMICALS	
551	ESSENTIAL OILS	25,492
		25,492*
	6 MFD GOODS,CLASS BY MAT	
667	GEMS ETC	20,464
		20,464*
	9 COMOD NOT CLASSFD BY KIND	
980	SITC'S VALUED UNDER $10,000	8,014
		8,014*
	CEYLON TOTAL	2,894,983
	BURMA	
	2 CRUDE MTRLS INED EXC FUEL	
211	HIDES CRUDE	15,888
243	WOOD SHAPED ETC	11,190
980	SITC'S VALUED UNDER $10,000	24,560
		51,638*
	6 MFD GOODS,CLASS BY MAT	
667	GEMS ETC	12,101
980	SITC'S VALUED UNDER $10,000	1,563
		13,664*
	8 MISC MANUFACTURED ARTICLES	
980	SITC'S VALUED UNDER $10,000	1,125
		1,125*
	BURMA TOTAL	66,427
	THAILAND	
	0 FOOD AND LIVE ANIMALS	
003	LIVE ANIMALS NES	13,065
055	VEG PREP PRES	903,584
980	SITC'S VALUED UNDER $10,000	9,245
		925,894*
	2 CRUDE MTRLS INED EXC FUEL	
231	RUBBER CRUDE SYN	2,542,299
243	WOOD SHAPED ETC	52,114
264	JUTE INCL WASTE	137,877
265	VEG FIBRES NES	343,115
291	ANIMAL MATTR NES	33,500
292	VEG MATTER NES	109,218
980	SITC'S VALUED UNDER $10,000	10,067
		3,228,190*
	6 MFD GOODS,CLASS BY MAT	
632	WOOD MFS NES	11,913
653	MISCEL FABRICS	16,558
667	GEMS ETC	55,826
980	SITC'S VALUED UNDER $10,000	9,278
		93,575*
	8 MISC MANUFACTURED ARTICLES	
897	GOLD SILVR WARES	15,240
980	SITC'S VALUED UNDER $10,000	10,788
		26,028*
	9 COMOD NOT CLASSFD BY KIND	
931	SPCL SHIPMENTS	17,069
990	LOW DOLLAR VALUE EST 6 * *	30,200
		47,269*
	THAILAND TOTAL	4,320,956
	VIET-NAM	
	0 FOOD AND LIVE ANIMALS	
003	LIVE ANIMALS NES	11,148
980	SITC'S VALUED UNDER $10,000	5,891
		17,039*
	2 CRUDE MTRLS INED EXC FUEL	
231	RUBBER CRUDE SYN	159,750
291	ANIMAL MATTR NES	37,528
292	VEG MATTER NES	79,289
980	SITC'S VALUED UNDER $10,000	1,995
		278,562*
	6 MFD GOODS,CLASS BY MAT	
980	SITC'S VALUED UNDER $10,000	1,452
		1,452*
	9 COMOD NOT CLASSFD BY KIND	
931	SPCL SHIPMENTS	17,880
980	SITC'S VALUED UNDER $10,000	450
		18,330*
	VIET-NAM TOTAL	315,383
	CAMBODIA	
	0 FOOD AND LIVE ANIMALS	
980	SITC'S VALUED UNDER $10,000	5,160
		5,160*
	2 CRUDE MTRLS INED EXC FUEL	
231	RUBBER CRUDE SYN	964,874
		964,874*
	9 COMOD NOT CLASSFD BY KIND	
980	SITC'S VALUED UNDER $10,000	149
		149*
	CAMBODIA TOTAL	970,183
	FEDERATION OF MALAYA	
	0 FOOD AND LIVE ANIMALS	
031	FISH FRESH ETC	30,500
053	FRUIT PREP PRES	202,225
074	TEA AND MATE	12,377
980	SITC'S VALUED UNDER $10,000	18,720
		263,822*
	2 CRUDE MTRLS INED EXC FUEL	
211	HIDES CRUDE	15,443
231	RUBBER CRUDE SYN	9,703,169
243	WOOD SHAPED ETC	54,311
283	ORES & METAL NES	16,224
286	URANIUM ETC ORES	15,760
980	SITC'S VALUED UNDER $10,000	9,278
		9,814,185*

**Import data for arbitrary SITC group code 990 are estimates based on a 1% sample of informal entry shipments valued $1-$250 and formal entry shipments valued $1-$99. These estimated amounts are included in SITC section 9 total and in the country total. See the introduction of this report for an explanation of the sampling procedure and use of number of shipments in sample, shown immediately to the left of the double asterisk (**), to determine the reliability of the estimate.

UNITED STATES IMPORTS OF MERCHANDISE FOR CONSUMPTION

SITC group code	Country of origin, SITC section, and SITC group description	Value (dollars)
	6 MFD GOODS,CLASS BY MAT	
687	TIN	7,329,485
980	SITC'S VALUED UNDER $10,000	3,489
		7,332,974*
	8 MISC MANUFACTUREO ARTICLES	
899	MFD GOOOS NES	23,269
980	SITC'S VALUEO UNDER $10,000	100
		23,369*
	9 COMOO NOT CLASSFD BY KIND	
931	SPCL SHIPMENTS	51,205
		51,205*
	FEDERATION OF MALAYA TOTAL	17,485,555
	SINGAPORE & BRITISH BORNEO	
	0 FOOD ANO LIVE ANIMALS	
075	SPICES	13,006
980	SITC'S VALUED UNDER $10,000	1,013
		14,019*
	1 BEVERAGES AND TOBACCO	
980	SITC'S VALUED UNDER $10,000	296
		296*
	2 CRUDE MTRLS INEO EXC FUEL	
231	RUBBER CRUOE SYN	911,213
242	WOOD ROUND ETC	48,284
243	WOOD SHAPED ETC	21,475
265	VEG FIBRES NES	21,035
292	VEG MATTER NES	12,965
		1,014,972*
	6 MFD GOOOS,CLASS BY MAT	
687	TIN	23,567
980	SITC'S VALUED UNDER $10,000	664
		24,231*
	7 MACHY & TRANSPORT EQUIPMNT	
980	SITC'S VALUEO UNDER $10,000	150
		150*
	8 MISC MANUFACTURED ARTICLES	
980	SITC'S VALUED UNOER $10,000	242
		242*
	9 COMOO NOT CLASSFD BY KINO	
931	SPCL SHIPMENTS	156,403
990	LOW OOLLAR VALUE EST 1 * *	8,500
		164,903*
	SINGAPORE & BRITISH BORN TOTAL	1,218,813
	REPUBLIC OF INOONESIA	
	0 FOOD AND LIVE ANIMALS	
071	COFFEE	672,390
074	TEA ANO MATE	576,101
075	SPICES	875,931
		2,124,422*
	1 BEVERAGES AND TOBACCO	
121	TOBACCO UNMFO	30,200
		30,200*
	2 CRUDE MTRLS INED EXC FUEL	
211	HIOES CRUDE	40,457
231	RUBBER CRUDE SYN	4,709,004
265	VEG FIBRES NES	67,695
292	VEG MATTER NES	109,746
		4,926,902*
	3 MINERAL FUELS,LUBES AND MAT	
331	PETROLEUM CR ETC	5,272,917
		5,272,917*
	4 ANIMAL&VEGETABLE OILS&FATS	
422	VEG OIL OTHER	67,858
		67,858*
	5 CHEMICALS	
551	ESSENTIAL OILS	132,472
		132,472*
	6 MFO GOODS,CLASS BY MAT	
687	TIN	120,354
980	SITC'S VALUED UNDER $10,000	14,772
		135,126*
	9 COMOO NOT CLASSFD BY KINO	
980	SITC'S VALUED UNDER $10,000	4,794
990	LOW OOLLAR VALUE EST 1 * *	1,200
		5,994*
	REP OF INOONESIA TOTAL	12,695,891
	REPUBLIC OF THE PHILIPPINES	
	0 FOOD AND LIVE ANIMALS	
003	LIVE ANIMALS NES	15,588
051	FRUIT NUTS FRESH	1,201,589
053	FRUIT PREP PRES	534,863
061	SUGAR ANO HONEY	10,752,587
072	COCOA	76,500
980	SITC'S VALUEO UNDER $10,000	13,774
		12,594,901*
	1 BEVERAGES AND TOBACCO	
112	BEVERAGES ALC	24,550
121	TOBACCO UNMFD	537,587
122	TOBACCO MFS	49,659
		611,796*
	2 CRUOE MTRLS INED EXC FUEL	
221	OIL SEEOS ETC	1,739,980
242	WOOD ROUND ETC	25,684
243	WOOD SHAPEO ETC	254,290
265	VEG FIBRES NES	576,792
283	ORES B METAL NES	388,500
291	ANIMAL MATTR NES	22,261
292	VEG MATTER NES	56,535
980	SITC'S VALUED UNDER $10,000	109
		3,064,151*
	4 ANIMAL&VEGETABLE OILS&FATS	
422	VEG OIL OTHER	3,886,651
		3,886,651*
	5 CHEMICALS	
512	ORG CHEMICALS	71,770
		71,770*
	6 MFD GOOOS,CLASS BY MAT	
631	VENEER PLYWO ETC	1,691,177
632	WOOD MFS NES	21,906
655	SPECIAL FABRICS	82,366
656	MADEUP TEXTILES	41,548
657	RUGS LINO ETC	33,080
980	SITC'S VALUEO UNOER $10,000	2,984
		1,873,061*
	8 MISC MANUFACTURED ARTICLES	
821	FURNITURE ETC	36,412
841	CLOTHES NOT FUR	1,824,901
899	MFD GOOOS NES	36,784
980	SITC'S VALUEO UNOER $10,000	6,609
		1,904,706*
	9 COMOD NOT CLASSFD BY KIND	
931	SPCL SHIPMENTS	86,890
990	LOW DOLLAR VALUE EST 6 * *	17,600
		104,490*
	REP OF PHILIPPINES TOTAL	24,111,526
	MACAO	
	5 CHEMICALS	
571	EXPLOSIVES ETC	76,342
		76,342*
	9 COMOO NOT CLASSFO BY KINO	
980	SITC'S VALUED UNOER $10,000	1,830
		1,830*
	MACAO TOTAL	78,172
	CHINA, INCLUDING MANCHURIA	
	2 CRUDE MTRLS INEO EXC FUEL	
980	SITC'S VALUEO UNOER $10,000	4,444
		4,444*
	8 MISC MANUFACTURED ARTICLES	
896	ART WORKS ETC	13,681
		13,681*
	CHINA, INCL MANCHURIA TOTAL	18,125
	OUTER MONGOLIA	
	2 CRUDE MTRLS INEO EXC FUEL	
262	WOOL AND HAIR	156,515
		156,515*
	OUTER MONGOLIA TOTAL	156,515
	REPUBLIC OF KOREA	
	0 FOOD ANO LIVE ANIMALS	
031	FISH FRESH ETC	112,962
980	SITC'S VALUED UNOER $10,000	3,769
		116,731*
	2 CRUDE MTRLS INED EXC FUEL	
261	SILKK	262,970

**Import data for arbitrary SITC group code 990 are estimates based on a 1% sample of informal entry shipments valued $1-$250 and formal entry shipments valued $1-$99. These estimated amounts are included in SITC section 9 total and in the country total. See the introduction of this report for an explanation of the sampling procedure and use of number of shipments in sample, shown immediately to the left of the double asterisk (**), to determine the reliability of the estimate.

UNITED STATES IMPORTS OF MERCHANDISE FOR CONSUMPTION

SITC group code	Country of origin, SITC section, and SITC group description	Value (dollars)
283	ORES & METAL NES	145,593
291	ANIMAL MATTR NES	44,016
292	VEG MATTER NES	20,604
980	SITC'S VALUED UNDER $10,000	498
		473,681*
	5 CHEMICALS	
980	SITC'S VALUED UNDER $10,000	8,601
		8,601*
	6 MFD GDODS,CLASS BY MAT	
631	VENEER PLYWD ETC	26,855
652	COTTON FABRICS	373,607
653	MISCEL FABRICS	13,325
980	SITC'S VALUED UNDER $10,000	17,988
		431,775*
	8 MISC MANUFACTURED ARTICLES	
841	CLOTHES NOT FUR	215,624
851	FOOTWEAR	59,212
980	SITC'S VALUED UNDER $10,000	9,022
		283,858*
	9 COMOD NOT CLASSFD BY KIND	
931	SPCL SHIPMENTS	49,655
		49,655*
	REPUBLIC OF KOREA TOTAL	1,364,301
	HONG KONG	
	0 FOOD AND LIVE ANIMALS	
031	FISH FRESH ETC	55,200
032	FISH PRESERVED	54,881
048	CEREAL PREPS	21,828
053	FRUIT PREP PRES	34,750
054	VEG FRESH DRY	11,803
055	VEG PREP PRES	37,793
074	TEA AND MATE	16,550
099	FOOD PREP NES	20,800
980	SITC'S VALUED UNDER $10,000	16,714
		270,319*
	1 BEVERAGES AND TOBACCO	
980	SITC'S VALUED UNDER $10,000	7,438
		7,438*
	2 CRUDE MTRLS INED EXC FUEL	
243	WOOD SHAPED ETC	54,063
263	COTTON	17,578
292	VEG MATTER NES	95,976
980	SITC'S VALUED UNDER $10,000	5,003
		172,620*
	5 CHEMICALS	
980	SITC'S VALUED UNDER $10,000	3,692
		3,692*
	6 MFD GOODS,CLASS BY MAT	
629	RUBBER MFD NES	79,112
632	WOOD MFS NES	198,173
642	PAPER ETC MFS	108,643
652	COTTON FABRICS	1,841,251
653	MISCEL FABRICS	13,437
654	RIBBONS ETC	73,809
656	MADEUP TEXTILES	334,530
657	RUGS LINO ETC	36,451
663	MINERAL MFS NES	11,850
665	GLASSWARE	19,122
666	POTTERY	14,473
667	GEMS ETC	75,363
694	NAILS BOLTS ETC	16,721
697	HOUSE WARES METL	122,043
698	METAL MFS NES	449,412
980	SITC'S VALUED UNDER $10,000	40,380
		3,434,770*
	7 MACHY & TRANSPORT EQUIPMNT	
724	TELECOM EQUIPMNT	230,240
729	ELEC MACH NES	334,309
733	ROAD VEH NES	20,181
735	SHIPS AND BOATS	54,950
980	SITC'S VALUED UNDER $10,000	9,394
		649,074*
	8 MISC MANUFACTURED ARTICLES	
812	BLDG FIXTURES	135,480
821	FURNITURE ETC	240,249
831	HANDBAGS ETC	509,812
841	CLOTHES NOT FUR	5,658,196
851	FOOTWEAR	226,409
861	INSTRUMENTS ETC	26,688
863	DEVD MOVIE FILM	19,107
893	PLASTIC MFS NES	56,430
894	TOYS ETC	560,101
897	GOLD SILVR WARES	271,024
899	MFD GOODS NES	2,511,951
980	SITC'S VALUED UNDER $10,000	10,552
		10,225,999*
	9 COMOD NOT CLASSFD BY KIND	
931	SPCL SHIPMENTS	354,400
990	LOW DOLLAR VALUE EST 231 * *	889,600
		1,244,000*
	HONG KONG TOTAL	16,007,912
	TAIWAN	
	0 FOOD AND LIVE ANIMALS	
031	FISH FRESH ETC	78,613
053	FRUIT PREP PRES	409,580
055	VEG PREP PRES	239,381
074	TEA AND MATE	209,817
980	SITC'S VALUED UNDER $10,000	9,887
		947,278*
	1 BEVERAGES AND TOBACCO	
980	SITC'S VALUED UNDER $10,000	133
		133*
	2 CRUDE MTRLS INED EXC FUEL	
243	WOOD SHAPED ETC	74,703
291	ANIMAL MATTR NES	48,619
292	VEG MATTER NES	22,266
980	SITC'S VALUED UNDER $10,000	260
		145,848*
	5 CHEMICALS	
541	DRUGS ETC	17,382
551	ESSENTIAL OILS	279,307
980	SITC'S VALUED UNDER $10,000	7,338
		304,027*
	6 MFD GOODS,CLASS BY MAT	
631	VENEER PLYWD ETC	673,740
632	WOOD MFS NES	29,379
651	YARN THREAD	35,934
652	COTTON FABRICS	288,985
656	MADEUP TEXTILES	58,488
657	RUGS LINO ETC	14,904
664	GLASS	67,145
673	SHAPES IRON STL	42,200
695	HAND TOOLS ETC	16,760
980	SITC'S VALUED UNDER $10,000	49,829
		1,277,364*
	7 MACHY & TRANSPORT EQUIPMNT	
724	TELECOM EQUIPMNT	23,045
98D	SITC'S VALUED UNDER $10,000	1,326
		24,371*
	8 MISC MANUFACTURED ARTICLES	
821	FURNITURE ETC	25,978
841	CLOTHES NOT FUR	866,954
851	FOOTWEAR	19,141
894	TOYS ETC	22,231
980	SITC'S VALUED UNDER $10,000	4,196
		938,500*
	9 COMOD NOT CLASSFD BY KIND	
931	SPCL SHIPMENTS	11,172
990	LOW DOLLAR VALUE EST 6 * *	72,400
		83,572*
	TAIWAN TOTAL	3,721,093
	JAPAN	
	0 FOOD AND LIVE ANIMALS	
003	LIVE ANIMALS NES	53,952
011	MEAT FRESH NES	16,528
031	FISH FRESH ETC	3,662,055
032	FISH PRESERVED	2,383,854
048	CEREAL PREPS	33,497
053	FRUIT PREP PRES	733,397
054	VEG FRESH DRY	33,444
055	VEG PREP PRES	145,942
074	TEA AND MATE	27,170
075	SPICES	129,749
099	FOOD PREP NES	51,317
980	SITC'S VALUED UNDER $10,000	17,989
		7,288,894*
	1 BEVERAGES AND TOBACCO	
112	BEVERAGES ALC	43,954
		43,954*
	2 CRUDE MTRLS INED EXC FUEL	
212	FUR SKINS CRUDE	230,636
243	WOOD SHAPED ETC	724,112
261	SILK	1,259,068
262	WOOL AND HAIR	90,451
263	COTTON	13,785
266	ART SYNTH FIBRES	112,697
267	TEXTILE WASTE	93,504
275	ABRASIVES NATRL	21,689
276	MINERALS CRD NES	40,084

**Import data for arbitrary SITC group code 990 are estimates based on a 1% sample of informal entry shipments valued $1-$250 and formal entry shipments valued $1-$99. These estimated amounts are included in SITC section 9 total and in the country total. See the introduction of this report for an explanation of the sampling procedure and use of number of shipments in sample, shown immediately to the left of the double asterisk (**), to determine the reliability of the estimate.

UNITED STATES IMPORTS OF MERCHANDISE FOR CONSUMPTION

SITC group code	Country of origin, SITC section, and SITC group description	Value (dollars)
284	SCRAP METAL NES	21,894
291	ANIMAL MATTR NES	48,739
292	VEG MATTER NES	238,751
980	SITC'S VALUED UNDER $10,000	11,197
		2,906,607*
	3 MINERAL FUELS,LUBES AND MAT	
331	PETROLEUM CR ETC	107,681
980	SITC'S VALUED UNDER $10,000	519
		108,200*
	4 ANIMAL&VEGETABLE OILS&FATS	
411	ANIMAL OILS FATS	62,420
422	VEG OIL OTHER	257,252
		319,672*
	5 CHEMICALS	
512	ORG CHEMICALS	502,181
513	GASEOUS CHEM EL	105,236
514	INORG CHEM NES	277,020
541	ORUGS ETC	364,948
561	FERTILIZERS MFD	17,131
571	EXPLOSIVES ETC	72,129
581	PLASTIC MATERIAL	84,591
599	CHEM MAT PRD NES	31,923
980	SITC'S VALUED UNDER $10,000	17,946
		1,473,105*
	6 MFD GOODS,CLASS BY MAT	
611	LEATHER	11,712
612	MFS LEATHER ETC	29,908
629	RUBBER MFD NES	1,252,824
631	VENEER PLYWD ETC	5,037,984
632	WOOD MFS NES	1,461,674
641	PAPER PAPERBOARD	161,956
642	PAPER ETC MFS	738,294
651	YARN THREAD	970,184
652	COTTON FABRICS	3,410,367
653	MISCEL FABRICS	5,374,020
654	RIBBONS ETC	302,170
655	SPECIAL FABRICS	117,106
656	MADEUP TEXTILES	933,779
657	RUGS LINO ETC	1,945,259
661	LIME CEMENT ETC	20,118
662	BRICKS TILES ETC	1,192,060
663	MINERAL MFS NES	97,580
664	GLASS	586,487
665	GLASSWARE	131,140
666	POTTERY	2,640,703
667	GEMS ETC	1,577,571
671	PIG IRON ETC	152,872
673	SHAPES IRON STL	4,371,183
674	PLATES IRON STL	3,249,120
675	HOOP STRIP	173,649
677	WIRE IRON STEEL	1,426,298
678	PIPES IRON STL	3,360,886
679	CASTINGS IRN STL	40,498
682	COPPER	220,139
684	ALUMINIUM	297,381
689	BASE METAL NES	440,789
693	WIRE PROD NONEL	943,553
694	NAILS BOLTS ETC	3,129,690
695	HAND TOOLS ETC	746,458
696	CUTLERY	787,291
697	HOUSE WARES METL	610,417
698	METAL MFS NES	1,906,192
980	SITC'S VALUED UNDER $10,000	19,247
		49,868,559*
	7 MACHY & TRANSPORT EQUIPMNT	
711	POWER MACH NES	56,539
712	AGRICULTURE MACH	90,706
714	OFFICE MACHRY	124,730
715	METALWRKING MACH	77,923
717	TEXTILE ETC MACH	1,847,863
718	MACH FR SPEC IND	52,422
719	MACHINERY NES	684,404
722	ELEC POWER MACH	147,018
723	ELEC DISTRIB MAC	167,934
724	TELECOM EQUIPMNT	6,475,219
725	DMSTC ELEC EQUIP	47,384
726	ELEC MEDICAL EQU	18,721
729	ELEC MACH NES	3,577,463
732	ROAD MOTOR VEH	1,982,152
733	ROAD VEH NES	229,362
735	SHIPS AND BOATS	92,349
980	SITC'S VALUED UNDER $10,000	5,153
		15,677,342*
	8 MISC MANUFACTURED ARTICLES	
812	BLDG FIXTURES	127,309
821	FURNITURE ETC	240,361
831	HANDBAGS ETC	350,683
841	CLOTHES NOT FUR	7,792,431
851	FOOTWEAR	4,963,827
861	INSTRUMENTS ETC	2,784,468
862	PHOTO GOODS	92,945
863	DEVD MOVIE FILM	47,470
864	WATCHES CLOCKS	157,527
891	MUSIC INSTRU ETC	487,811
892	PRINTED MATTER	213,295
893	PLASTIC MFS NES	96,095
894	TOYS ETC	4,240,068
895	STATIONERY	17,105
896	ART WORKS ETC	42,738
897	GOLD SILVR WARES	966,110
899	MFD GOODS NES	1,814,624
980	SITC'S VALUED UNDER $10,000	6,750
		24,441,617*
	9 COMOD NOT CLASSFD BY KIND	
931	SPCL SHIPMENTS	2,059,017
990	LOW DOLLAR VALUE EST 154 * *	1,039,600
		3,098,617*
	JAPAN TOTAL	105,226,567
	NANSEI AND NANPO ISLANDS, N.E.C.	
	0 FOOD AND LIVE ANIMALS	
980	SITC'S VALUED UNDER $10,000	5,490
		5,490*
	2 CRUDE MTRLS INED EXC FUEL	
980	SITC'S VALUED UNDER $10,000	310
		310*
	6 MFD GOODS,CLASS BY MAT	
631	VENEER PLYWD ETC	176,308
657	RUGS LINO ETC	10,361
980	SITC'S VALUED UNDER $10,000	7,163
		193,832*
	7 MACHY & TRANSPORT EQUIPMNT	
724	TELECOM EQUIPMNT	78,087
980	SITC'S VALUED UNDER $10,000	935
		79,022*
	8 MISC MANUFACTURED ARTICLES	
841	CLOTHES NOT FUR	331,480
851	FOOTWEAR	22,474
980	SITC'S VALUED UNDER $10,000	10,703
		364,657*
	9 COMOD NOT CLASSFD BY KIND	
980	SITC'S VALUED UNDER $10,000	1,262
		1,262*
	NANSEI & NANPO IS TOTAL	644,573
	ASIA TOTAL	250,744,460

**Import data for arbitrary SITC group code 990 are estimates based on a 1% sample of informal entry shipments valued $1-$250 and formal entry shipments valued $1-$99. These estimated amounts are included in SITC section 9 total and in the country total. See the introduction of this report for an explanation of the sampling procedure and use of number of shipments in sample, shown immediately to the left of the double asterisk (**), to determine the reliability of the estimate.

SITC group code	Country of origin, SITC section, and SITC group description	Value (dollars)
	AUSTRALIA	
	0 FOOD AND LIVE ANIMALS	
011	MEAT FRESH NES	20,150,258
013	MEAT CANNED ETC	47,864
024	CHEESE AND CURD	232,623
025	EGGS	15,519
031	FISH FRESH ETC	1,351,687
053	FRUIT PREP PRES	26,415
061	SUGAR AND HONEY	2,749,778
099	FOOD PREP NES	340,348
980	SITC'S VALUED UNDER $10,000	18,850
		24,933,342*
	2 CRUDE MTRLS INED EXC FUEL	
211	HIDES CRUDE	126,016
212	FUR SKINS CRUDE	94,060
243	WOOD SHAPED ETC	56,186
262	WOOL AND HAIR	7,973,450
266	ART SYNTH FIBRES	21,693
267	TEXTILE WASTE	70,154
283	ORES & METAL NES	384,739
291	ANIMAL MATTR NES	302,396
292	VEG MATTER NES	24,948
980	SITC'S VALUED UNDER $10,000	3,874
		9,057,516*
	4 ANIMAL&VEGETABLE OILS&FATS	
411	ANIMAL OILS FATS	30,393
		30,393*
	5 CHEMICALS	
512	ORG CHEMICALS	12,543
532	DYE TANNING EXTR	73,899
533	PAINTS ETC	35,265
541	DRUGS ETC	14,972
599	CHEM MAT PRD NES	444,632
980	SITC'S VALUED UNDER $10,000	15,196
		596,507*
	6 MFD GOODS,CLASS BY MAT	
611	LEATHER	13,093
667	GEMS ETC	12,387
671	PIG IRON ETC	399,381
673	SHAPES IRON STL	24,639
677	WIRE IRON STEEL	22,514
678	PIPES IRON STL	216,029
682	COPPER	28,153
685	LEAD	528,179
689	BASE METAL NES	12,548
695	HAND TOOLS ETC	10,399
980	SITC'S VALUED UNDER $10,000	22,957
		1,290,279*
	7 MACHY & TRANSPORT EQUIPMNT	
719	MACHINERY NES	12,329
729	ELEC MACH NES	14,682
980	SITC'S VALUED UNDER $10,000	16,625
		43,636*
	8 MISC MANUFACTURED ARTICLES	
841	CLOTHES NOT FUR	29,366
980	SITC'S VALUED UNDER $10,000	22,480
		51,846*
	9 COMOD NOT CLASSFD BY KIND	
931	SPCL SHIPMENTS	438,928
980	SITC'S VALUED UNDER $10,000	3,462
990	LOW DOLLAR VALUE EST 3 * *	7,300
		449,690*
	AUSTRALIA TOTAL	36,453,209
	NEW GUINEA	
	0 FOOD AND LIVE ANIMALS	
072	COCOA	241,537
		241,537*
	2 CRUDE MTRLS INED EXC FUEL	
980	SITC'S VALUED UNDER $10,000	1,405
		1,405*
	8 MISC MANUFACTURED ARTICLES	
980	SITC'S VALUED UNDER $10,000	3,143
		3,143*
	9 COMOD NOT CLASSFD BY KIND	
980	SITC'S VALUED UNDER $10,000	476
		476*
	NEW GUINEA TOTAL	246,561
	NEW ZEALAND & W. SAMOA	
	0 FOOD AND LIVE ANIMALS	
003	LIVE ANIMALS NES	52,556
011	MEAT FRESH NES	5,043,781
022	MILK AND CREAM	106,302
024	CHEESE AND CURD	228,830
031	FISH FRESH ETC	738,491
072	COCOA	65,898
081	FODDER NES	11,731
980	SITC'S VALUED UNDER $10,000	14,482
		6,262,071*
	2 CRUDE MTRLS INED EXC FUEL	
211	HIDES CRUDE	1,306,309
212	FUR SKINS CRUDE	200,864
262	WOOL AND HAIR	4,827,403
291	ANIMAL MATTR NES	403,972
292	VEG MATTER NES	91,432
980	SITC'S VALUED UNDER $10,000	1,623
		6,831,603*
	5 CHEMICALS	
512	ORG CHEMICALS	65,520
599	CHEM MAT PRD NES	140,433
980	SITC'S VALUED UNDER $10,000	7,215
		213,168*
	6 MFD GOODS,CLASS BY MAT	
611	LEATHER	10,706
980	SITC'S VALUED UNDER $10,000	3,857
		14,563*
	7 MACHY & TRANSPORT EQUIPMNT	
980	SITC'S VALUED UNDER $10,000	7,873
		7,873*
	8 MISC MANUFACTURED ARTICLES	
980	SITC'S VALUED UNDER $10,000	1,456
		1,456*
	9 COMOD NOT CLASSFD BY KIND	
931	SPCL SHIPMENTS	78,083
		78,083*
	NEW ZEALAND & W. SAMOA TOTAL	13,408,817
	BRITISH WESTERN PACIFIC ISLANDS	
	0 FOOD AND LIVE ANIMALS	
031	FISH FRESH ETC	166,722
980	SITC'S VALUED UNDER $10,000	1,233
		167,955*
	2 CRUDE MTRLS INED EXC FUEL	
980	SITC'S VALUED UNDER $10,000	3,709
		3,709*
	6 MFD GOODS,CLASS BY MAT	
980	SITC'S VALUED UNDER $10,000	180
		180*
	BR WEST PACIFIC IS TOTAL	171,844
	FRENCH PACIFIC ISLANDS	
	0 FOOD AND LIVE ANIMALS	
075	SPICES	40,399
		40,399*
	2 CRUDE MTRLS INED EXC FUEL	
980	SITC'S VALUED UNDER $10,000	3,080
		3,080*
	6 MFD GOODS,CLASS BY MAT	
980	SITC'S VALUED UNDER $10,000	698
		698*
	8 MISC MANUFACTURED ARTICLES	
980	SITC'S VALUED UNDER $10,000	3,148
		3,148*
	9 COMOD NOT CLASSFD BY KIND	
931	SPCL SHIPMENTS	12,497
		12,497*
	FRENCH PACIFIC IS TOTAL	59,822
	AUSTRALIA AND OCEANIA TOTAL	50,340,253

**Import data for arbitrary SITC group code 990 are estimates based on a 1% sample of informal entry shipments valued $1-$250 and formal entry shipments valued $1-$99. These estimated amounts are included in SITC section 9 total and in the country total. See the introduction of this report for an explanation of the sampling procedure and use of number of shipments in sample, shown immediately to the left of the double asterisk (**), to determine the reliability of the estimate.

UNITED STATES IMPORTS OF MERCHANDISE FOR CONSUMPTION

SITC group code	Country of origin, SITC section, and SITC group description	Value (dollars)
	MOROCCO	
	0 FOOD AND LIVE ANIMALS	
032	FISH PRESERVED	14,250
054	VEG FRESH DRY	29,191
075	SPICES	96,373
98D	SITC'S VALUED UNDER $10,00D	1,2D6
		141,020*
	2 CRUDE MTRLS INED EXC FUEL	
262	WDOL AND HAIR	105,920
273	STONE SAND GRAVL	13,717
276	MINERALS CRD NES	102,300
291	ANIMAL MATTR NES	24,4D6
292	VEG MATTER NES	89,125
98D	SITC'S VALUED UNDER $10,0DD	1,778
		337,246*
	4 ANIMAL&VEGETABLE DILS&FATS	
98D	SITC'S VALUED UNDER $1D,00D	4,126
		4,126*
	5 CHEMICALS	
98D	SITC'S VALUED UNDER $10,000	217
		217*
	6 MFD GDODS,CLASS BY MAT	
611	LEATHER	18,53D
657	RUGS LINO ETC	22,936
98D	SITC'S VALUED UNDER $1D,00D	2,631
		44,097*
	8 MISC MANUFACTURED ARTICLES	
896	ART WORKS ETC	600,D00
98D	SITC'S VALUED UNDER $10,0DD	1,413
		601,413*
	9 COMDD NOT CLASSFD BY KIND	
98D	SITC'S VALUED UNDER $1D,DDD	6,087
99D	LDW DOLLAR VALUE EST 1 * *	1D,700
		16,787*
	MOROCCO TOTAL	1,144,906
	ALGERIA	
	5 CHEMICALS	
551	ESSENTIAL OILS	37,536
		37,536*
	6 MFD GDODS,CLASS BY MAT	
98D	SITC'S VALUED UNDER $10,0DD	396
		396*
	8 MISC MANUFACTURED ARTICLES	
98D	SITC'S VALUED UNDER $1D,000	3,087
		3,D87*
	9 COMDD NOT CLASSFD BY KIND	
931	SPCL SHIPMENTS	48,332
		48,332*
	ALGERIA TOTAL	89,351
	TUNISIA	
	0 FOOD AND LIVE ANIMALS	
980	SITC'S VALUED UNDER $10,00D	502
		502*
	4 ANIMAL&VEGETABLE DILS&FATS	
421	VEG DIL SOFT	160,941
		160,941*
	5 CHEMICALS	
980	SITC'S VALUED UNDER $10,000	3,840
		3,84D*
	6 MFD GOODS,CLASS BY MAT	
980	SITC'S VALUED UNDER $10,000	11,672
		11,672*
	8 MISC MANUFACTURED ARTICLES	
98D	SITC'S VALUED UNDER $10,00D	1,785
		1,785*
	9 COMDD NOT CLASSFD BY KIND	
98D	SITC'S VALUED UNDER $10,DDD	1,676
		1,676*
	TUNISIA TOTAL	180,416
	LIBYA	
	3 MINERAL FUELS,LUBES AND MAT	
331	PETROLEUM CR ETC	1,051,251
		1,D51,251*
	9 COMDD NOT CLASSFD BY KIND	
931	SPCL SHIPMENTS	57,262
		57,262*
	LIBYA TDTAL	1,108,513
	U A R EGYPT	
	0 FOOD AND LIVE ANIMALS	
031	FISH FRESH ETC	78,769
		78,769*
	2 CRUDE MTRLS INED EXC FUEL	
211	HIDES CRUDE	10,496
262	WOOL AND HAIR	13,562
291	ANIMAL MATTR NES	38,752
		62,81D*
	3 MINERAL FUELS,LUBES AND MAT	
331	PETROLEUM CR ETC	348,930
		348,930*
	6 MFD GOODS,CLASS BY MAT	
651	YARN THREAD	29,064
652	COTTON FABRICS	3D7,5D4
980	SITC'S VALUED UNDER $1D,00D	9,333
		345,9D1*
	8 MISC MANUFACTURED ARTICLES	
980	SITC'S VALUED UNDER $10,0DD	19,043
		19,043*
	9 COMDD NOT CLASSFD BY KIND	
931	SPCL SHIPMENTS	55,3D2
		55,302*
	U A R EGYPT TOTAL	910,755
	SUDAN	
	2 CRUDE MTRLS INED EXC FUEL	
211	HIDES CRUDE	12,730
292	VEG MATTER NES	14,55D
		27,28D*
	9 COMDD NOT CLASSFD BY KIND	
980	SITC'S VALUED UNDER $10,00D	244
		244*
	SUDAN TDTAL	27,524
	CANARY ISLANDS	
	0 FOOD AND LIVE ANIMALS	
980	SITC'S VALUED UNDER $1D,000	791
		791*
	6 MFD GDODS,CLASS BY MAT	
980	SITC'S VALUED UNDER $10,000	13,973
		13,973*
	CANARY ISLANDS TDTAL	14,764
	FED REPUBLIC OF CAMERDON	
	0 FOOD AND LIVE ANIMALS	
D72	COCOA	472,524
980	SITC'S VALUED UNDER $10,0DD	5,939
		478,463*
	1 BEVERAGES AND TOBACCO	
121	TOBACCO UNMFD	14,544
		14,544*
	2 CRUDE MTRLS INED EXC FUEL	
231	RUBBER CRUDE SYN	63,840
980	SITC'S VALUED UNDER $10,000	7,413
		71,253*
	9 COMDD NOT CLASSFD BY KIND	
980	SITC'S VALUED UNDER $10,0D0	7,746
		7,746*
	FED REP OF CAMEROON TDTAL	572,DD6
	WESTERN EQUATORIAL AFRICA N.E.C.	
	2 CRUDE MTRLS INED EXC FUEL	
242	WOOD ROUND ETC	13,872
243	WOOD SHAPED ETC	16,156
292	VEG MATTER NES	26,147
98D	SITC'S VALUED UNDER $10,000	9,860
		66,D35*

**Import data for arbitrary SITC group code 99D are estimates based on a 1% sample of informal entry shipments valued $1-$25D and formal entry shipments valued $1-$99. These estimated amounts are included in SITC section 9 total and in the country total. See the introduction of this report for an explanation of the sampling procedure and use of number of shipments in sample, shown immediately to the left of the double asterisk (**), to determine the reliability of the estimate.

UNITED STATES IMPORTS OF MERCHANDISE FOR CONSUMPTION

SITC group code	Country of origin, SITC section, and SITC group description	Value (dollars)
	6 MFO GOODS,CLASS BY MAT	
631	VENEER PLYWO ETC	145,468
		145,468*
	9 COMOD NOT CLASSFO BY KIND	
980	SITC'S VALUED UNDER $10,000	2,665
		2,665*
	WEST EQUAT AFRICA NEC TOTAL	214,168
	WESTERN AFRICA N.E.C.	
	0 FOOD AND LIVE ANIMALS	
031	FISH FRESH ETC	504,451
071	COFFEE	1,380,176
072	COCOA	5,617,644
		7,502,271*
	2 CRUDE MTRLS INED EXC FUEL	
242	WOOD ROUND ETC	111,751
243	WOOD SHAPED ETC	116,171
271	FERTILIZER CRUDE	121,390
275	ABRASIVES NATRL	144,959
980	SITC'S VALUED UNDER $10,000	10,267
		504,538*
	5 CHEMICALS	
551	ESSENTIAL OILS	22,168
		22,168*
	6 MFO GOODS,CLASS BY MAT	
631	VENEER PLYWO ETC	26,223
667	GEMS ETC	61,478
980	SITC'S VALUED UNDER $10,000	2,665
		90,366*
	8 MISC MANUFACTURED ARTICLES	
892	PRINTED MATTER	191,044
980	SITC'S VALUED UNDER $10,000	2,050
		193,094*
	9 COMOD NOT CLASSFD BY KIND	
980	SITC'S VALUED UNDER $10,000	8,083
		8,083*
	WESTERN AFRICA N.E.C.TOTAL	8,320,520
	GHANA	
	0 FOOD AND LIVE ANIMALS	
072	COCOA	7,172,965
		7,172,965*
	2 CRUDE MTRLS INED EXC FUEL	
242	WOOD ROUND ETC	106,424
243	WOOD SHAPED ETC	139,224
275	ABRASIVES NATRL	159,302
283	ORES B METAL NES	418,370
980	SITC'S VALUED UNDER $10,000	420
		823,740*
	8 MISC MANUFACTURED ARTICLES	
980	SITC'S VALUED UNDER $10,000	381
		381*
	9 COMOD NOT CLASSFO BY KIND	
980	SITC'S VALUED UNDER $10,000	1,901
		1,901*
	GHANA TOTAL	7,998,987
	FEDERATION OF NIGERIA	
	0 FOOD AND LIVE ANIMALS	
072	COCOA	3,103,602
980	SITC'S VALUED UNDER $10,000	8,425
		3,112,027*
	2 CRUDE MTRLS INED EXC FUEL	
211	HIDES CRUDE	343,350
231	RUBBER CRUDE SYN	1,841,423
243	WOOD SHAPED ETC	158,954
265	VEG FIBRES NES	15,954
283	ORES B METAL NES	124,692
980	SITC'S VALUED UNDER $10,000	6,010
		2,490,383*
	6 MFO GOODS,CLASS BY MAT	
685	LEAD	26,717
687	TIN	200,900
		227,617*
	9 COMOD NOT CLASSFO BY KIND	
931	SPCL SHIPMENTS	55,541
		55,541*
	FED OF NIGERIA TOTAL	5,885,568
	BRIT W AFRICA & SIERRA LEONE	
	0 FOOD AND LIVE ANIMALS	
031	FISH FRESH ETC	92,845
980	SITC'S VALUED UNDER $10,000	4,491
		97,336*
	2 CRUDE MTRLS INED EXC FUEL	
980	SITC'S VALUED UNDER $10,000	4,428
		4,428*
	8 MISC MANUFACTURED ARTICLES	
980	SITC'S VALUED UNDER $10,000	105
		105*
	BRIT W AFR & SIERRA LEONE TOT	101,869
	MADEIRA ISLANDS	
	1 BEVERAGES AND TOBACCO	
112	BEVERAGES ALC	10,375
		10,375*
	6 MFO GOODS,CLASS BY MAT	
656	MADEUP TEXTILES	40,092
980	SITC'S VALUED UNDER $10,000	6,439
		46,531*
	8 MISC MANUFACTURED ARTICLES	
841	CLOTHES NOT FUR	59,929
899	MFO GOODS NES	70,999
		130,928*
	9 COMOD NOT CLASSFO BY KIND	
980	SITC'S VALUED UNDER $10,000	167
		167*
	MADEIRA ISLANDS TOTAL	188,001
	ANGOLA	
	0 FOOD AND LIVE ANIMALS	
032	FISH PRESERVED	37,550
071	COFFEE	3,778,417
081	FOODER NES	51,348
		3,867,315*
	2 CRUDE MTRLS INED EXC FUEL	
283	ORES B METAL NES	240,255
980	SITC'S VALUED UNDER $10,000	299
		240,554*
	4 ANIMAL&VEGETABLE OILS&FATS	
980	SITC'S VALUED UNDER $10,000	8,876
		8,876*
	9 COMOD NOT CLASSFO BY KIND	
980	SITC'S VALUED UNDER $10,000	2,589
		2,589*
	ANGOLA TOTAL	4,119,334
	WESTERN PORTUGUESE AFRICA, NEC	
	0 FOOD AND LIVE ANIMALS	
032	FISH PRESERVED	13,155
072	COCOA	212,889
		226,044*
	W PORT AFRICA NEC TOTAL	226,044
	LIBERIA	
	0 FOOD AND LIVE ANIMALS	
071	COFFEE	109,223
980	SITC'S VALUED UNDER $10,000	1,056
		110,279*
	2 CRUDE MTRLS INED EXC FUEL	
231	RUBBER CRUDE SYN	3,428,321
281	IRON ORE ETC	308,880
		3,737,201*
	9 COMOD NOT CLASSFO BY KIND	
931	SPCL SHIPMENTS	71,630
		71,630*
	LIBERIA TOTAL	3,919,110
	REPUBLIC OF CONGO & RUANDA-URUNDI	
	0 FOOD AND LIVE ANIMALS	
071	COFFEE	678,959
074	TEA AND MATE	41,875
		720,834*
	2 CRUDE MTRLS INED EXC FUEL	
231	RUBBER CRUDE SYN	1,258,994
275	ABRASIVES NATRL	100,243
283	ORES B METAL NES	1,036,256

SITC group code	Country of origin, SITC section, and SITC group description	Value (dollars)
980	SITC'S VALUED UNDER $10,000	13,696
		2,409,189*
	4 ANIMAL&VEGETABLE OILS&FATS	
422	VEG OIL OTHER	638,745
		638,745*
	6 MFD GOODS,CLASS BY MAT	
631	VENEER PLYWD ETC	170,634
667	GEMS ETC	147,376
689	BASE METAL NES	13,500
980	SITC'S VALUED UNDER $10,000	7,495
		339,005*
	9 COMOD NOT CLASSFD BY KIND	
931	SPCL SHIPMENTS	31,437
		31,437*
	REP OF CONGO, RUANDA-URUND TOT	4,139,210
	SOMALI REPUBLIC	
	0 FOOD AND LIVE ANIMALS	
980	SITC'S VALUED UNDER $10,000	8,734
		8,734*
	2 CRUDE MTRLS INED EXC FUEL	
211	HIDES CRUDE	46,034
		46,034*
	SOMALI REPUBLIC TOTAL	54,768
	ETHIOPIA	
	0 FOOD AND LIVE ANIMALS	
071	COFFEE	3,211,935
980	SITC'S VALUED UNDER $10,000	3,171
		3,215,106*
	2 CRUDE MTRLS INED EXC FUEL	
211	HIDES CRUDE	261,519
212	FUR SKINS CRUDE	37,676
221	OIL SEEDS ETC	76,770
980	SITC'S VALUED UNDER $10,000	11,597
		387,562*
	4 ANIMAL&VEGETABLE OILS&FATS	
431	OIL FAT PROC NES	45,150
		45,150*
	ETHIOPIA TOTAL	3,647,818
	FRENCH SOMALILAND	
	9 COMOD NOT CLASSFD BY KIND	
980	SITC'S VALUED UNDER $10,000	260
		260*
	FRENCH SOMALILAND TOTAL	260
	MAURITIUS AND DEPENDENCIES	
	0 FOOD AND LIVE ANIMALS	
061	SUGAR AND HONEY	308,000
		308,000*
	MAURITIUS & DEPEND TOTAL	308,000

SITC group code	Country of origin, SITC section, and SITC group description	Value (dollars)
	BRITISH E AFRICA & TANGANYIKA	
	0 FOOD AND LIVE ANIMALS	
051	FRUIT NUTS FRESH	12,132
071	COFFEE	2,709,029
074	TEA AND MATE	426,505
075	SPICES	102,632
980	SITC'S VALUED UNDER $10,000	10,230
		3,260,528*
	2 CRUDE MTRLS INED EXC FUEL	
211	HIDES CRUDE	34,818
265	VEG FIBRES NES	324,349
276	MINERALS CRD NES	15,165
283	ORES & METAL NES	43,878
292	VEG MATTER NES	771,747
980	SITC'S VALUED UNDER $10,000	12,005
		1,201,962*
	5 CHEMICALS	
551	ESSENTIAL OILS	14,388
980	SITC'S VALUED UNDER $10,000	3,293
		17,681*
	6 MFD GOODS,CLASS BY MAT	
632	WOOD MFS NES	29,201
657	RUGS LIND ETC	17,023
980	SITC'S VALUED UNDER $10,000	2,451
		48,675*
	8 MISC MANUFACTURED ARTICLES	
980	SITC'S VALUED UNDER $10,000	10,011
		10,011*
	9 COMOD NOT CLASSFD BY KIND	
931	SPCL SHIPMENTS	13,422
		13,422*
	BRIT E AFR & TANGANYIKA TOTAL	4,552,279
	MOZAMBIQUE	
	0 FOOD AND LIVE ANIMALS	
051	FRUIT NUTS FRESH	142,129
074	TEA AND MATE	62,963
		205,092*
	2 CRUDE MTRLS INED EXC FUEL	
265	VEG FIBRES NES	140,474
283	ORES & METAL NES	23,510
292	VEG MATTER NES	52,830
		216,814*
	5 CHEMICALS	
980	SITC'S VALUED UNDER $10,000	8,479
		8,479*
	6 MFD GOODS,CLASS BY MAT	
980	SITC'S VALUED UNDER $10,000	344
		344*
	9 COMOD NOT CLASSFD BY KIND	
931	SPCL SHIPMENTS	10,041

SITC group code	Country of origin, SITC section, and SITC group description	Value (dollars)
990	LOW DOLLAR VALUE EST 1 * *	1,200
		11,241*
	MOZAMBIQUE TOTAL	441,970
	MALAGASY REPUBLIC	
	0 FOOD AND LIVE ANIMALS	
061	SUGAR AND HONEY	231,289
071	COFFEE	307,066
075	SPICES	570,991
980	SITC'S VALUED UNDER $10,000	7,315
		1,116,661*
	2 CRUDE MTRLS INED EXC FUEL	
276	MINERALS CRD NES	94,661
283	ORES & METAL NES	37,615
980	SITC'S VALUED UNDER $10,000	7,845
		140,121*
	5 CHEMICALS	
551	ESSENTIAL OILS	239,179
		239,179*
	6 MFD GOODS,CLASS BY MAT	
980	SITC'S VALUED UNDER $10,000	113
		113*
	9 COMOD NOT CLASSFD BY KIND	
980	SITC'S VALUED UNDER $10,000	3,189
		3,189*
	MALAGASY REPUBLIC TOTAL	1,499,263
	REPUBLIC OF SOUTH AFRICA	
	0 FOOD AND LIVE ANIMALS	
031	FISH FRESH ETC	1,521,646
032	FISH PRESERVED	566,043
053	FRUIT PREP PRES	31,274
061	SUGAR AND HONEY	2,352,204
081	FODDER NES	135,891
980	SITC'S VALUED UNDER $10,000	9,008
		4,616,066*
	2 CRUDE MTRLS INED EXC FUEL	
211	HIDES CRUDE	41,910
212	FUR SKINS CRUDE	423,912
221	OIL SEEDS ETC	12,212
262	WOOL AND HAIR	2,653,483
275	ABRASIVES NATRL	1,307,301
276	MINERALS CRD NES	733,677
283	ORES & METAL NES	1,940,379
286	URANIUM ETC ORES	12,918,674
291	ANIMAL MATTR NES	34,088
292	VEG MATTER NES	70,005
980	SITC'S VALUED UNDER $10,000	1,903
		20,137,544*
	3 MINERAL FUELS,LUBES AND MAT	
332	PETROLEUM PRODS	122,985
		122,985*
	4 ANIMAL&VEGETABLE OILS&FATS	
422	VEG OIL OTHER	55,678
980	SITC'S VALUED UNDER $10,000	5,674
		61,352*

UNITED STATES IMPORTS OF MERCHANDISE FOR CONSUMPTION

SITC group code	Country of origin, SITC section, and SITC group description	Value (dollars)
	5 CHEMICALS	
514	INORG CHEM NES	23,622
532	OYE TANNING EXTR	93,532
599	CHEM MAT PRD NES	16,952
980	SITC'S VALUED UNDER $10,000	622
		134,728*
	6 MFO GOOOS,CLASS BY MAT	
613	FURS DRESSEO ETC	14,422
641	PAPER PAPERBOARO	106,755
655	SPECIAL FABRICS	48,852
667	GEMS ETC	987,615
673	SHAPES IRON STL	220,128
674	PLATES IRON STL	377,888
682	COPPER	374,246
689	BASE METAL NES	14,384
695	HAND TOOLS ETC	24,135
980	SITC'S VALUEO UNOER $10,000	11,851
		2,180,276*
	7 MACHY & TRANSPORT EQUIPMNT	
732	ROAD MOTOR VEH	21,193
980	SITC'S VALUED UNDER $10,000	3,584
		24,777*
	8 MISC MANUFACTUREO ARTICLES	
892	PRINTED MATTER	10,845
896	ART WORKS ETC	18,011
980	SITC'S VALUED UNOER $10,000	7,852
		36,708*
	9 COMOD NOT CLASSFO BY KINO	
931	SPCL SHIPMENTS	165,881
990	LOW OOLLAR VALUE EST 1 * *	6,800
		172,681*
	REPUBLIC OF SOUTH AFRICA TOTAL	27,487,117
	RHODESIA & NYASALAND	
	0 FOOO ANO LIVE ANIMALS	
054	VEG FRESH DRY	12,619
074	TEA AND MATE	50,185
		62,804*
	1 BEVERAGES ANO TOBACCO	
121	TOBACCO UNMFO	13,357
		13,357*
	2 CRUOE MTRLS INEO EXC FUEL	
276	MINERALS CRD NES	219,943
283	ORES B METAL NES	605,824
		825,767*
	4 ANIMAL&VEGETABLE OILS&FATS	
422	VEG OIL OTHER	23,083
		23,083*
	6 MFO GOOOS,CLASS BY MAT	
632	WOOO MFS NES	10,772
		10,772*
	9 COMOD NOT CLASSFO BY KINO	
980	SITC'S VALUEO UNOER $10,000	5,307
990	LOW OOLLAR VALUE EST 2 * *	20,600
		25,907*
	RHOOESIA & NYASALAND TOTAL	961,690
	AFRICA TOTAL	78,114,211
	UNIOENTIFIEO COUNTRIES[1]	
	9 COMOD NOT CLASSFO BY KIND	
990	LOW OOLLAR VALUE EST 163 * *	875,400
		875,400*
	UNIDENT COUNTRIES TOTAL[1]	875,400
	UNIDENTIFIEO TOTAL[1]	875,400
	GRANO TOTAL	1,367,003,401

**Import data for arbitrary SITC group code 990 are estimates based on a 1% sample of informal entry shipments valued $1-$250 and formal entry shipments valued $1-$99. These estimated amounts are included in SITC section 9 total and in the country total. See the introduction of this report for an explanation of the sampling procedure and use of number of shipments in sample, shown immediately to the left of the double asterisk (**), to determine the reliability of the estimate.

[1]Countries which could not be identified.

☆ U. S. GOVERNMENT PRINTING OFFICE : 1963 O - 652916 (106)

UNITED STATES
GOVERNMENT PRINTING OFFICE
DIVISION OF PUBLIC DOCUMENTS
WASHINGTON 25, D. C.

OFFICIAL BUSINESS

FIRST CLASS MAIL

PENALTY FOR PRIVATE USE TO AVOID
PAYMENT OF POSTAGE, $300
(GPO)

REFERENCE COPY

FT 120

BUREAU OF THE CENSUS
JUL 8 2 08 PM '63
LIBRARY

United States Imports of Merchandise for Consumption

Country of Origin by SITC Commodity Group

Compiled from import entries on which the information used in this report has been verified by Customs Examiners.

March 1963

U.S. DEPARTMENT OF COMMERCE
BUREAU OF THE CENSUS

United States Imports of Merchandise for Consumption

Country of Origin by SITC Commodity Group

MARCH 1963

FT 120

U. S. DEPARTMENT OF COMMERCE
Luther H. Hodges, Secretary
BUREAU OF THE CENSUS
Richard M. Scammon, Director

A. ROSS ECKLER, Deputy Director
HOWARD C. GRIEVES, Assistant Director
CONRAD TAEUBER, Assistant Director
MORRIS H. HANSEN, Assistant Director for Research and Development
CHARLES B. LAWRENCE, Jr., Assistant Director for Operations
WALTER L. KEHRES, Assistant Director for Administration
CALVERT L. DEDRICK, Chief, International Statistical Programs Office
JOHN BAKER, Public Information Officer

Foreign Trade Division--J. EDWARD ELY, Chief
DINO S. VILLA, Assistant Chief

Economic Operations Division--M. D. BINGHAM, Chief
IRVING WEISS, Assistant Chief for Processing
SOL DOLLECK, Assistant Chief for Systems Development

Data Processing Systems Division--ROBERT F. DRURY, Chief

Prepared under the supervision of
J. EDWARD ELY, Chief
Foreign Trade Division

ACKNOWLEDGEMENTS

Foreign Trade Division: Operations and Analyses, Joseph H. Freeman, Chief; Commodities, Victor O. McNabb, Chief; Policy and Regulations, Audrey Ratchford, Chief; Methods and Evaluation, Leonard R. Jackson, Chief; Shipping and Foreign Aid Adviser, Milton Kaufman; Trade Information and Publications, Lala B. Pipkin.

United States import statistics are compiled from information verified by Customs Examiners on import entries filed with Customs by importers. Under the direction of Philip Nichols, Jr., Commissioner of Customs, and David B. Strubinger, Assistant Commissioner of Customs, the primary responsibility for the verification of import statistical information is assigned to the field and headquarters staff of the Division of Appraisement Administration.

SUGGESTED BRIEF CITATION

U.S. Bureau of the Census, United States Import Statistics, Report FT 120, March 1963. Washington 25, D. C. July 1963.

For sale by the Superintendent of Documents, U. S. Government Printing Office, Washington 25, D. C. and Department of Commerce Field Offices. Price 15 cents (single copy). Subscription price: $1.50; 75 cents additional for foreign mailing.

GENERAL EXPLANATION

COVERAGE

Types of Shipments Included

The import statistics include government as well as nongovernment shipments of merchandise from foreign countries to the United States. However, American goods returned by the United States armed forces for their own use are excluded. Shipments into the United States from Puerto Rico and from the United States territories and possessions and shipments between the territories and possessions and between Puerto Rico and the territories and possessions are not reported as United States imports, but imports into Puerto Rico from foreign countries are considered to be United States imports and are included in this report. Merchandise shipped under Customs custody through the United States in transit from one foreign country to another is not reported as imports. In general, the import statistics are a complete record of the physical movement of merchandise into the United States from foreign countries (except for intransit shipments), but there are some exclusions of items of relatively small importance in terms of total value, such as personal and household effects.

Imports for consumption shown in this report consist of merchandise entered into United States consumption channels, i.e., merchandise released from Customs custody immediately upon arrival, merchandise entered into bonded manufacturing warehouses (other than smelting and refining warehouse), merchandise withdrawn from bonded storage warehouse for release into domestic consumption channels, and imported ores and crude metals which have been processed in bonded smelting warehouse.

Monthly Coverage

It is the objective of the compiling procedures, insofar as practical, to include shipments in the imports for consumption statistics for the month of import which, in general, is based on the date of filing of the consumption entry or warehouse withdrawal document.[1] However, because of processing problems, there has always been a carry-over of a small percentage of items from the proper month to a subsequent month (usually the month immediately following). The amount of this carry-over was increased a few years ago in order to take advantage of early release dates made possible with the use of electronic equipment.

RELATED INFORMATION

Information is also compiled for general imports, which represent total arrivals of imported goods (except for intransit shipments), i.e., merchandise released from Customs custody immediately upon arrival plus merchandise entered into bonded storage warehouse, bonded manufacturing warehouse, and bonded smelting and refining warehouse immediately upon arrival. General import figures covering total trade, country totals and Customs district totals are published monthly. General import commodity statistics are not published but are available for reference purposes.

Trade between the United States, Puerto Rico and United States possessions (not included as United States imports) is presented separately in Report No. FT 800. Statistics on the movement of intransit merchandise arriving at or leaving the United States by vessel (not included in this report) are also compiled and presented in summary form in Report No. FT 985. In addition, transportation statistics (showing shipping weight as well as value information) are compiled covering that part of general imports of merchandise which arrives by vessel. Summary vessel transportation statistics for both imports and exports are presented in Report No. FT 985. Effective with statistics for January 1962, information is being compiled on United States general imports of merchandise by air. These data are published in Reports FT 380, FT 390 and FT 986. A more complete description of the coverage and presentation of the various types of statistics mentioned above will be found in the introductions to the specified reports.

SOURCE OF INFORMATION

The source of information for all of the imports included in this report is the import entry and warehouse withdrawal forms which importers are required to file with Collectors of Customs. Effective January 1, 1962, statistical factors of country of origin, net quantity, value, and commodity classification are verified or corrected as necessary by Customs examiners on all formal consumption and warehouse entries.[2] This verification of statistical data is made at the time the examiner reviews invoices and samples of merchandise for duty and other Customs purposes, and the statistical copy of the entry is

[1] For shipments by vessel, merchandise is not included in the statistics prior to the date of formal entrance of the vessel (i.e., the date of the inward Customs manifest for the vessel).

[2] For information on the effects of examiner verification see the article entitled "Level of Accuracy in Import Statistics" in the October 1961 issue of this report.

corrected by the examiner at that time if he finds that it does not accurately reflect the information called for by the statistical requirements.

Information on warehouse withdrawals, which account for approximately 10 percent of the total value of imports for consumption, while not subject to the examiner verification procedure directly, should be improved indirectly (due to "education" of importers/brokers) by the verification of the warehouse entries to which they correspond.

VALUATION

The dollar value in the import statistics is defined generally as the market value in the foreign country, excluding the United States import duties, ocean freight and marine insurance.

COUNTRY OF ORIGIN

(a) Country Definitions - Economic. The country reported in the statistics as the country of origin is defined as the country where the merchandise was grown, mined, or manufactured. In instances where it is known that the country of origin cannot be determined, the transactions are credited to the country of shipment. (For individual Schedule A commodities, such countries are footnoted in Report No. FT 110, United States Imports of Merchandise for Consumption, Commodity by Country of Origin.) At the end of this report, following the statistics for individual countries, the country designation "Unidentified Countries" (arbitrary country code 998 in import tabulations) is shown. This designation is used to reflect imports from countries which could not be identified because of illegible reporting on import entries for low-valued shipments and certain imports of thorium from countries which, for security reasons, can not be identified by name. The totals shown under "Unidentified Countries" are excluded from the other country and country by SITC group totals in this report.

(b) Country Definitions - Geographic. The geographic definitions of countries reported are shown in Schedule C, Classification of Country Designations Used in Compiling the United States Foreign Trade Statistics. Schedule C shows the descriptions of the countries, adjacent provinces, territories, islands, or other areas considered a part of each country for statistical purposes. It is published as part of Schedule A (see "SITC Commodity Group Information," below). A separate edition is also available free upon request to the Bureau of the Census. In this report countries are listed according to continents, in sequence within each continent from north to south and west to east, in accordance with their arrangement in Schedule C. The Table of Contents of this report, which lists the countries in Schedule C order, will assist in locating the data for individual countries. The omission of a country name from this report indicates that there were no formal entry shipments valued $100 or over included in the statistics for the country and no low-valued shipments from the country were selected in the one-percent sample. See "Low-valued shipments in country totals on estimated basis" below.

(c) Low-valued shipments in country totals on estimated basis. The country totals in this report include data on an estimated basis for imports valued under $100 reported on formal entries and imports (under $250) reported on informal entries. (See discussion below under "SITC Commodity Group Information.") For any country where the low-value estimate may make up a significant portion of the country total, the sampling variability of the estimate may need to be considered in connection with the reliability of the country total. The estimates are shown in this report under the arbitrary SITC group code 990 "LOW DOLLAR VALUE EST" for each country. The extent to which the estimates might not agree with a complete tabulation of the shipments depends on the number of documents which fall in the sample. This is the number at the left of the value figure for the group 990 estimate in this report. It is followed by two asterisks for ready identification. This number can be used in conjunction with the following table to obtain an estimate of the sampling variability on a two times out of three basis.

The table below indicates the degree of reliability to be attached to a specified value.

If the number of documents indicated from the sample is:	Then the chances are better than 2 out of 3 that a complete tabulation would have resulted in a value figure between	
	The specified estimate reduced by[1]	And the specified estimate increased by
0	0	21,840
1	9,840	27,240
2	15,360	31,320
3	19,440	34,560
4	22,800	37,560
5	25,680	40,080
6	28,320	42,480
7	30,720	44,760
8	32,880	46,800
9	35,040	48,720
10	36,960	50,640
11	38,760	52,440
12	40,560	54,120
13	42,360	55,680
14	43,920	57,240
15	45,480	58,800
16	47,040	60,240
17	48,480	61,680
18	49,920	63,120
19	51,360	64,440
20-24	55,200	68,400
25-29	60,000	75,000
30-34	66,000	84,000
35-39	72,000	90,000
40-49	79,800	99,000
50-59	87,600	108,000
60-69	96,000	116,400
70-79	102,000	120,000
80-89	108,000	121,200
90-99	113,640	125,520
100-124	127,680	139,560
125-149	140,400	152,280
150-174	152,160	164,040
175-199	162,960	174,960
200-249	183,000	194,760
250-299	200,880	212,880
300-399	232,920	244,800
[2]400-499	261,120	273,000

[1]The actual value of shipments cannot be less than 1/100 of the estimated amount shown in the report. Figures in this column can be ignored if use of them for a particular total would bring the lower limit below 1/100 of the estimate.

[2]If the number of documents in the sample is greater than 499, sampling variability for the estimates of the low valued shipments will generally be less than 7 percent.

The following will illustrate the use of the table.

Suppose an estimated value of $310,800 is based on 45 documents in the sample. Referring to the line 40-49, one notes the values $79,800 and $99,000. This means that the chances are better than 2 out of 3 that a complete tabulation would have resulted in a figure between $231,000 ($310,800 reduced by $79,800) and $409,800 ($310,800 increased by $99,000). Similarly, a country total of $15,957,189 which represents a total of $15,559,689 for the fully compiled data plus an estimate of $397,500 for group 990 based upon 75 shipments in the sample would be between $15,855,189 ($15,957,189 reduced by $102,000) and $16,077,189 ($15,957,189 increased by $120,000).

In the event a user desires to combine 2 or more figures which are estimated values, or which include estimated values, the variability of the combined total can be determined by merely adding the sample size for each estimated value and then referring to the line on the reliability table applicable to the combined sample size.

In order that users may always be informed of the amount of the LOW DOLLAR VALUE EST for each country, this group is always shown separately and is not subject to the combining procedure which applies to other groups when values are less than $10,000. (See "SITC Commodity Group Information," below.) The omission of an estimate of the low valued shipments for any country indicates that there were no low valued import shipments appearing in the 1 percent document sample for the country, and no estimate of low-valued shipments is included in the country total. This does not necessarily mean that low valued imports were not made.

SITC COMMODITY GROUP INFORMATION

(a) Commodity information summarized into SITC groups. Effective with the statistics for January 1963, the commodity information in this report is presented in terms of the Standard International Trade Classification, Revised. This commodity information, in SITC section by SITC group order, represents the summarization of data originally compiled according to the classifications in Schedule A, Statistical Classification of Commodities Imported into the United States. The table beginning on page 8 of this report shows the SITC section and group codes and their descriptions, along with import value totals for these classifications. This table replaces the table containing commodity group and subgroup information which appeared in previous issues of this report. The January 1963 issue of this report also contains lists showing the correlation between the SITC and Schedule A classes in the following arrangements: (a) in Schedule A commodity number order showing the SITC group code for each Schedule A number and (b) in the order of the SITC group codes showing the Schedule A commodity numbers included in the SITC groups. It should be noted that in relating the Schedule

A classifications to the Standard International Trade Classification there were instances where, because of differences in these two classification systems, it was necessary to assign some Schedule A commodity numbers to SITC groups on the basis of judgment. In some cases a Schedule A commodity number includes items which should be classified in two or more SITC codes. In such cases the assignment of the SITC group code was made on the basis of the composition of the Schedule A classification with a judgment of its principal content. As a result, there are some SITC codes to which no Schedule A commodity numbers have been assigned. In addition, there are some SITC codes which may be either overcounted or undercounted. In terms of the dollar value of the trade in the three-digit SITC groups, the overcounting or undercounting is not believed to be important. Copies of the above-mentioned correlation lists and the table containing SITC section and group codes and descriptions (but without the value data) may be obtained from the Bureau of the Census.

Some of the SITC group descriptions in this report are necessarily abbreviated to save printing costs. For further definition of the SITC groups, reference should be made to the Standard International Trade Classification, Revised (United Nations, New York, 1961 - Series M., No. 34). For definition of individual Schedule A commodity classifications included in the SITC groups, reference should be made to Schedule A.

(b) Data on SITC basis for periods prior to 1963. With the change in presentation of commodity information in terms of SITC classifications, users of the statistics may wish to have information for periods prior to 1963 arranged in terms of the SITC, in order to make comparisons between the 1963 statistics and those for earlier periods. For 1962, publications have been prepared containing monthly and annual value totals in SITC section by SITC group by country of origin arrangement and in country by SITC section by SITC group arrangement. The monthly and annual data are presented in separate publications. These publications also contain correlation lists in Schedule A commodity number by SITC group arrangement and in SITC group by Schedule A commodity number arrangement. In addition, monthly and annual data in SITC group by Schedule A commodity number by country arrangement are contained in machine tabulations which are available for use at principal reference locations. The 1962 monthly data in the publication and in the machine tabulation do not include any revisions made subsequent to the release of the original monthly statistics but revisions to these statistics are presented as a supplement. The 1962 annual data in the publication and in the machine tabulation reflect all revisions published with the 1962 monthly statistics. Additional information regarding these 1962 statistics in SITC arrangement and information concerning the availability of data for prior periods in terms of the SITC classifications may be obtained from the Bureau of the Census.

(c) SITC groups less than $10,000 not shown separately. To save printing costs, complete country by SITC group information is not shown in this report. For each country, separate information is shown only for those SITC groups whose individual totals for that country during the period covered by the report were $10,000 or more. Imports from each country of commodities falling in groups with individual totals of less than $10,000 for that country are presented as a combined total for each SITC section. Individual SITC group information for imports reported in these combined totals will be supplied upon request. A charge may be made to cover the cost of preparing this detailed information. The omission of an SITC group under any country indicates no imports from that country or imports valued less than $10,000, with the exception of those SITC groups for which statistics are not compiled or shown separately. (See "Commodity information summarized into SITC groups" above and the SITC/Schedule A correlation lists.)

(d) Low-value shipments excluded from SITC commodity group data. Effective January 1958 through December 1962, the commodity subgroups which were shown in this report (with the exception of subgroup 990, "LOW DOLLAR VALUE EST") excluded information on imports valued under $100 reported on formal immediate consumption entries and imports reported on informal entries (by definition, valued not more than $250). Effective January 1963, the individual SITC commodity groups (except group 990) also exclude data on the above-mentioned types of shipments and, in addition, they exclude data on warehouse withdrawals for consumption valued under $100. It follows that the import statistics for the individual SITC groups (other than group 990) are undercounted to the extent that shipments of the commodity are made in lots which are excluded from the commodity statistics under this policy. The total value so excluded from the individual groups amounts to about one percent of the monthly import total. The estimates are shown for each country under group code 990, "LOW DOLLAR VALUE EST," and are included in the Section 9 total, the country total and the over-all

import total in this report. Although subject to considerable sampling variability (see further explanation under "Country of Origin," above), these estimates may be of interest as a rough guide to the general magnitude of the effect which the exclusion of the items has on the SITC group data for individual countries.

Descriptions of the special handling of low-valued shipments in effect prior to January 1958 are included in the publications for those periods. The January 1958 through December 1961 issues of this report contain a discussion of the effect on statistics of the changes made in January 1958 in the handling of low-valued shipments, and a brief summary of the handling in earlier periods.

SOURCES OF FURTHER INFORMATION ABOUT IMPORT STATISTICS

A complete discussion of the compilation procedures and coverage for import statistics will be found in the Foreword to the latest edition of Foreign Commerce and Navigation of the United States. (Copies are available for reference at public libraries.) A Catalog of United States Foreign Trade Statistical Publications is also available. Supplementary information and explanations of interest to users of foreign trade statistics (such as announcements of changes in types of shipments covered by current statistics, unusual shipments, problems of valuation and classification, changes in statistical procedures, etc.) which were formerly included in a separate publication, Foreign Trade Statistics Notes, are now being included in current issues of this report and other statistical publications, or in special announcements accompanying the regular publications. Copies of such announcements are also attached to reference copies of tabulations, where appropriate. Data in this report are available for reference purposes prior to the publication of the report or may be obtained in advance of publication on payment of the cost of a special report. Reports providing additional detail compiled but not published can be obtained on a cost basis. For free copies of the catalog or for further information regarding reference copies of tabulations or the availability of special reports, request should be made to the Bureau of the Census.

Continent and Country	Page No.
IMPORTS OF MERCHANDISE FOR CONSUMPTION BY SITC SECTION BY SITC GROUP	7
NORTH AMERICA	12
Greenland	12
Canada (including Newfoundland and Labrador)	12
Miquelon and St. Pierre Islands	13
Mexico	13
Guatemala	13
British Honduras	13
El Salvador	14
Honduras	14
Nicaragua	14
Costa Rica	14
Republic of Panama	14
Canal Zone	14
Bermuda	14
Bahamas	15
Cuba	15
Jamaica	15
Haiti	15
Dominican Republic	15
Leeward and Windward Islands	16
Barbados	16
Trinidad and Tobago	16
Netherlands Antilles	16
French West Indies	16
SOUTH AMERICA	17
Colombia	17
Venezuela	17
British Guiana	17
Surinam	17
French Guiana	17
Ecuador	17
Peru	18
Bolivia	18
Chile	18
Brazil	18
Paraguay	19
Uruguay	19
Argentina	19
Falkland Islands	NT
EUROPE	20
Iceland	20
Sweden	20
Norway	20
Denmark	21
United Kingdom	21
Ireland (Eire)	22
Netherlands	22
Belgium and Luxembourg	23
France	24
West Germany	24
East Germany	25
Austria	25
Czechoslovakia	26
Hungary	26
Switzerland	26
Finland	27
Estonia	NT
Latvia	NT
Lithuania	NT
Poland and Danzig	27
Union of Soviet Socialist Republics	27
Azores	28
Spain	28
Portugal	28
Gibraltar	29
Malta and Gozo	29
Italy	29
Free Territory of Trieste	29
Yugoslavia	29
Albania	30
Greece	30
Rumania	30
Bulgaria	30
Turkey	30
Cyprus	31

Continent and Country	Page No.
ASIA	31
Syrian Arab Republic	31
Lebanon	31
Iraq (Mesopotamia)	31
Iran (Persia)	31
Israel	31
Palestine	NT
Jordan	32
Kuwait	32
Saudi Arabia	32
Arabia Peninsula States, n.e.c	32
Aden	32
State of Bahrein	32
Afghanistan	32
India	32
Goa, Damao, and Diu	NT
Pakistan	33
Nepal	NT
Ceylon	33
Burma	33
Thailand (Siam)	33
Viet-Nam	33
Laos	33
Cambodia	33
Federation of Malaya	33
State of Singapore; British Borneo	34
Republic of Indonesia	34
Republic of Philippines	34
Macao (Macau)	34
Southern and Southeastern Asia, n.e.c	NT
China (including Manchuria)	34
Outer Mongolia	35
North Korea	NT
Republic of Korea	35
Hong Kong	35
Taiwan (Formosa)	35
Japan	35
Nansei and Nanpo Islands, n.e.c	36
AUSTRALIA AND OCEANIA	37
Australia	37
New Guinea	37
New Zealand and Western Samoa	37
British Western Pacific Islands	37
French Pacific Islands	37
Trust Territory of the Pacific Islands	NT
AFRICA	38
Morocco	38
Algeria	38
Tunisia	38
Libya	38
United Arab Republic (Egypt)	38
Sudan	38
Canary Islands	38
Spanish Africa, n.e.c	38
Federal Republic of Cameroon	38
Western Equatorial Africa, n.e.c	38
Western Africa, n.e.c	38
Ghana	39
Federation of Nigeria	39
British West Africa and Sierra Leone	39
Madeira Islands	39
Angola	39
Western Portuguese Africa, n.e.c	39
Liberia	39
Republic of the Congo and Ruanda-Urundi	39
Somali Republic	40
Ethiopia (Abyssinia)	40
French Somaliland	40
Seychelles and Dependencies	40
Mauritius and Dependencies	40
British East Africa and Tanganyika	40
Mozambique	40
Malagasy Republic	40
Republic of South Africa	41
Rhodesia and Nyasaland	41
UNIDENTIFIED CONTINENTS[1]	41
Unidentified countries[1]	41

NT - No Transactions.
[1]Countries which could not be identified.

IMPORTS OF MERCHANDISE FOR CONSUMPTION BY SITC SECTION BY SITC GROUP

SITC group code	SITC section and group description	Value (dollars)
	TOTAL IMPORTS OF MERCHANDISE FOR CONSUMPTION	1,418,156,826
	SITC SECTION 0—FOOD AND LIVE ANIMALS	293,971,805
001	Live animals	(1)
002	Live animals chiefly for food	5,123,218
003	Live animals, n.e.s	911,080
011	Meat, fresh, chilled or frozen	27,829,806
012	Meat, dried, salted or smoked, whether or not in airtight containers	1,633,768
013	Meat in airtight containers, n.e.s. and meat preparations, whether or not in airtight containers	15,226,218
022	Milk and cream	217,887
023	Butter	19,836
024	Cheese and curd	3,988,097
025	Eggs	61,047
031	Fish, fresh and simply preserved (including crustacea and molluscs)[2]	25,326,417
032	Fish, in airtight containers, n.e.s. and fish preparations, whether or not in airtight containers (including crustacea and molluscs)	8,226,952
041	Wheat (including spelt) and meslin, unmilled	2,240,716
042	Rice	5,997
043	Barley, unmilled	14,467
044	Maize (corn), unmilled	182,584
045	Cereals, unmilled, other than wheat, rice, barley and maize	287,334
046	Meal and flour of wheat or of meslin (including groats)[2]	...
047	Meal and flour of cereals, except meal and flour of wheat or of meslin	3,675
048	Cereal preparations and preparations of flour and starch of fruits and vegetables (not including industrial starches in 599)[2]	1,354,983
051	Fruit, fresh, and nuts (not including oil nuts), fresh or dried	15,369,130
052	Dried fruit (including artificially dehydrated)	122,546
053	Fruit, preserved and fruit preparations	4,123,568
054	Vegetables, fresh, frozen or simply preserved (including dried leguminous vegetables); roots, tubers and other edible vegetable products, n.e.s., fresh or dried	8,683,549
055	Vegetables, roots and tubers, preserved or prepared, n.e.s., whether or not in airtight containers	6,227,445
061	Sugar, (molasses), and honey (and sugar syrups, n.e.s.)[2]	48,443,834
062	Sugar confectionery and other sugar preparations (except chocolate confectionery)	1,721,697
071	Coffee	83,974,410
072	Cocoa	14,850,512
073	Chocolate and other food preparations containing cocoa or chocolate, n.e.s.	590,593
074	Tea and maté	6,843,248
075	Spices	3,996,374
081	Feeding-stuff for animals (not including unmilled cereals)	5,640,844
091	(Lard, poultry fat), margarine and shortening[2]	288
099	Food preparations, n.e.s	729,685
	SITC SECTION 1—BEVERAGES AND TOBACCO	32,742,084
111	Non-alcoholic beverages, n.e.s	9,230
112	Alcoholic beverages	24,666,214
121	Tobacco, unmanufactured	7,645,922
122	Tobacco manufactures	420,718

See footnotes at end of table.

IMPORTS OF MERCHANDISE FOR CONSUMPTION BY SITC SECTION BY SITC GROUP—Con.

SITC group code	SITC section and group description	Value (dollars)
	SITC SECTION 2—CRUDE MATERIALS, INEDIBLE, EXCEPT FUELS	232,896,010
211	Hides and skins (except fur skins), undressed	7,644,774
212	Fur skins, undressed	8,864,646
221	Oil-seeds, oil nuts and oil kernels (including their flours and meals)[2]	3,314,863
231	Crude rubber (including synthetic and reclaimed) (and similar natural gums)[2]	18,807,723
241	Fuel wood, (wood waste) and charcoal[2]	64,340
242	Wood in the rough or roughly squared	2,529,974
243	Wood, shaped or simply worked	28,100,345
244	Cork, raw and waste (including blocks, plates, sheets or strips, etc.)[2]	257,971
251	Pulp and waste paper	26,884,923
261	Silk	1,976,135
262	Wool and other animal hair	30,052,613
263	Cotton	1,269,043
264	Jute	1,772,820
265	Vegetable fibres, except cotton and jute	4,007,002
266	Synthetic and regenerated (artificial) fibres	2,283,139
267	Waste materials from textile fabrics (including rags)	1,600,250
271	Fertilizers, crude	3,371,347
273	Stone, (gypsum, plasters), sand and gravel[2]	1,123,745
274	Sulphur and unroasted iron pyrites	2,001,566
275	Natural abrasives (including industrial diamonds)	6,028,785
276	Other crude minerals	9,164,563
281	Iron ore and concentrates (including roasted iron pyrites)[2]	12,789,282
282	Iron and steel scrap	511,823
283	Ores and concentrates of non-ferrous base metals	21,205,551
284	Non-ferrous metal scrap	853,378
285	Silver and platinum ores (including concentrates and waste)[2]	1,595,962
286	Ores and concentrates or uranium and thorium	20,314,803
291	Crude animal materials, n.e.s	3,835,693
292	Crude vegetable materials, n.e.s	10,668,951
	SITC SECTION 3—MINERAL FUELS, LUBRICANTS AND RELATED MATERIALS	156,444,488
321	Coal, coke and briquettes (including peat)[2]	314,961
331	Petroleum, crude and partly refined for further refining (excluding natural gasoline)	89,467,064
332	Petroleum products	55,151,722
341	Gas, natural and manufactured	11,510,741
351	Electric energy	([3])
	SITC SECTION 4—ANIMAL AND VEGETABLE OILS AND FATS	9,703,388
411	Animal oils and fats	284,921
421	Fixed vegetable oils, soft	1,003,978
422	Other fixed vegetable oils	7,083,158
431	Animal and vegetable oils and fats, processed, and waxes of animal or vegetable origin	1,331,331
	SITC SECTION 5—CHEMICALS	43,847,878
512	Organic chemicals	6,655,375
513	Inorganic chemicals: Elements, oxides and halogen salts	4,505,434
514	Other inorganic chemicals	5,538,926
515	Radioactive and associated materials	317,097

See footnotes at end of table.

IMPORTS OF MERCHANDISE FOR CONSUMPTION BY SITC SECTION BY SITC GROUP-Con.

SITC group code	SITC section and group description	Value (dollars)
	SITC SECTION 5—CHEMICALS—Continued	
521	Mineral tar and crude chemicals from coal, petroleum and natural gas	3,016,314
531	Synthetic organic dyestuffs, natural indigo and colour lakes	1,152,508
532	Dyeing and tanning extracts, and synthetic tanning materials	725,595
533	Pigments, paints, varnishes and related materials	410,691
541	Medicinal and pharmaceutical products	5,119,405
551	Essential oils, perfume and flavour materials	3,008,674
553	Perfumery and cosmetics, dentifrices and other toilet preparations (except soaps)	718,141
554	Soaps, cleansing and polishing preparations	181,120
561	Fertilizers, manufactured	8,516,260
571	Explosives and pyrotechnic products (including hunting and sporting ammunition)[2]	546,440
581	Plastic materials, regenerated cellulose and artificial resins	800,109
599	Chemical materials and products, n.e.s	2,635,789
	SITC SECTION 6—MANUFACTURED GOODS CLASSIFIED CHIEFLY BY MATERIAL	334,646,209
611	Leather	4,886,848
612	Manufactures of leather or of artificial or reconstituted leather, n.e.s	601,083
613	Fur skins, tanned or dressed (including dyed)	847,612
621	Materials of rubber	66,102
629	Articles of rubber, n.e.s	5,601,768
631	Veneers, plywood boards, "improved" or reconstituted wood and other wood, worked, n.e.s	11,862,925
632	Wood manufactures, n.e.s	6,419,834
633	Cork manufactures	306,456
641	Paper and paperboard	50,091,879
642	Articles made of paper pulp, of paper or of paperboard	1,681,209
651	Textile yarn and thread	4,973,591
652	Cotton fabrics, woven (not including narrow or special fabrics)	11,475,957
653	Textile fabrics, woven, (knitted or crocheted) (not including narrow or special fabrics), other than cotton fabrics[2]	31,568,688
654	Tulle, lace, embroidery, ribbons, trimmings and other small wares	2,018,726
655	Special textile fabrics and related products	7,392,632
656	Made-up articles, wholly or chiefly of textile materials, n.e.s	3,636,429
657	Floor coverings, tapestries, etc	3,784,696
661	Lime, cement and fabricated building materials, except glass and clay materials	2,350,858
662	Clay construction materials and regractory construction materials	2,677,630
663	Mineral manufactures, n.e.s	1,062,932
664	Glass	3,908,602
665	Glassware	2,009,636
666	Pottery	5,092,097
667	Pearls and precious and semi-precious stones, unworked or worked	28,976,558
671	Pig iron, spiegeleisen, sponge iron, iron and steel powders and shot and ferro-alloys	2,993,802
672	Ingots and other primary forms (including blanks for tubes and pipes) of iron or steel	256,187
673	Iron and steel bars, rods, angles, shapes and sections (including sheet piling)	17,952,496
674	Universals, plates and sheets of iron or steel	11,169,021
675	Hoop and strip of iron or steel	2,129,669

See footnotes at end of table.

IMPORTS OF MERCHANDISE FOR CONSUMPTION BY SITC SECTION BY SITC GROUP-Con.

SITC group code	SITC section and group description	Value (dollars)
	SITC SECTION 6—MANUFACTURED GOODS CLASSIFIED CHIEFLY BY MATERIAL—Continued	
676	Rails and railway track construction material of iron or steel	61,782
677	Iron and steel wire (excluding wire rod)	4,411,860
678	Tubes, pipes and fittings of iron or steel	7,857,604
679	Iron and steel castings and forgings, unworked, n.e.s	585,442
681	Silver, platinum and other metals of the platinum group	1,500,800
682	Copper	21,395,565
683	Nickel	17,225,156
684	Aluminum	9,994,183
685	Lead	3,835,390
686	Zinc	2,363,733
687	Tin	9,587,022
688	Uranium and thorium and their alloys	10,317
689	Mixcellaneous non-ferrous base metals employed in metallurgy	3,595,576
691	Finished structural parts and structures, n.e.s	26,976
692	Metal containers for storage and transport	211,552
693	Wire products (excluding (insulated) electric) and fencing grills[2]	3,152,152
694	Nails, screws, nuts, bolts, rivets and similar articles of iron, steel or of copper	5,273,478
695	Tools for use in the hand or in machines	2,467,422
696	Cutlery	1,991,092
697	Household equipment of base metals	1,867,433
698	Manufactures of metal, n.e.s	9,435,751
	SITC SECTION 7—MACHINERY AND TRANSPORT EQUIPMENT	166,203,373
711	Power generating machinery, other than electric	2,162,703
712	Agricultural machinery and implements	20,602,568
714	Office machines	9,381,159
715	Metalworking machinery	5,624,390
717	Textile and leather machinery	8,220,819
718	Machines for special industries	5,000,002
719	Machinery and appliances (other than electrical) and machine parts, n.e.s., (but including electrical refrigerating equipment other than domestic)[2]	10,314,691
722	Electric power machinery and switchgear	1,448,737
723	Equipment for distributing electricity	712,952
724	Telecommunications apparatus	18,704,262
725	Domestic electrical equipment	930,197
726	Electric apparatus for medical purposes and radiological apparatus	669,246
729	Other electrical machinery and apparatus	12,011,712
731	Railway vehicles	30,020
732	Road motor vehicles	58,634,908
733	Road vehicles other than motor vehicles	2,869,827
734	Aircraft	7,976,160
735	Ships and boats	909,020
	SITC SECTION 8—MISCELLANEOUS MANUFACTURED ARTICLES	105,321,320
812	Sanitary, plumbing, heating and lighting fixtures and fittings	1,503,713
821	Furniture	2,876,327
831	Travel goods, handbags and similar articles	1,799,095
841	Clothing (except fur clothing)	25,411,465

See footnotes at end of table.

IMPORTS OF MERCHANDISE FOR CONSUMPTION BY SITC SECTION BY SITC GROUP-Con.

SITC group code	SITC section and group description	Value (dollars)
	SITC SECTION 8—MISCELLANEOUS MANUFACTURED ARTICLES—Continued	
842	Fur clothing (not including headgear) and other articles made of furskins; artificial fur and articles thereof	62,753
851	Footwear	13,803,350
861	Scientific, medical, optical, (photographic), measuring and controlling instruments and apparatus[2]	9,301,785
862	Photographic and cinematographic supplies	2,870,211
863	Developed cinematographic film	234,388
864	Watches and clocks	5,750,558
891	Muscial instruments, sound recorders and reproducers and parts and accessories therefor	7,598,446
892	Printed matter	5,445,610
893	Articles of artificial plastic materials, n.e.s	532,028
894	Perambulators, toys, games and sporting goods	8,257,443
895	Office and stationery supplies, n.e.s	253,866
896	Works of art, collectors' pieces and antiques	7,359,437
897	Jewellery and goldsmiths' and silversmiths' wares	3,299,471
899	Manufactured articles, n.e.s	8,961,374
	SITC SECTION 9—COMMODITIES AND TRANSACTIONS NOT CLASSIFIED ACCORDING TO KIND	42,380,271
911	Postal packages not classified according to kind	([4])
931	Special transactions not classified according to kind	30,521,678
941	Animals, n.e.s. (including zoo animals, dogs and cats)	([5])
951	Firearms of war and ammunition therefor	253,813
961	Coin (other than gold coin), not being legal tender	37,780
990	Estimated formal entries valued $1-$99 and informal entries valued $1-$250	11,567,000

[1]See alternate SITC groups 002 and 003.
[2]The SITC 3-digit description used here has been modified somewhat from that published in the United Nations' publication (Statistical Papers Series M No. 34). This modification does not change the content of the United Nations' class.
[3]Not included in merchandise statistics.
[4]Not classified separately in import statistics.
[5]See SITC group 003.

UNITED STATES IMPORTS OF MERCHANDISE FOR CONSUMPTION

SITC group code	Country of origin, SITC section, and SITC group description	Value (dollars)
	GREENLAND	
	0 FOOD AND LIVE ANIMALS	
980	SITC'S VALUED UNDER $10,000	725
		725*
	2 CRUDE MTRLS INED EXC FUEL	
980	SITC'S VALUED UNDER $10,000	5,365
		5,365*
	GREENLAND TOTAL	6,090
	CANADA, NEWFOUNDLAND & LABRADOR	
	0 FOOD AND LIVE ANIMALS	
002	ANIMALS FOR FOOD	1,642,774
003	LIVE ANIMALS NES	588,290
011	MEAT FRESH NES	1,636,056
012	MEAT DRIED ETC	324,581
013	MEAT CANNED ETC	198,563
024	CHEESE AND CURD	24,456
025	EGGS	54,402
031	FISH FRESH ETC	5,670,828
032	FISH PRESERVED	581,440
041	WHEAT UNMILLED	2,240,716
043	BARLEY UNMILLED	13,806
045	CEREAL UNMILL NES	287,334
048	CEREAL PREPS	732,888
051	FRUIT NUTS FRESH	834,277
053	FRUIT PREP PRES	179,332
054	VEG FRESH DRY	314,135
061	SUGAR AND HONEY	526,221
062	SUGAR PREPS CONF	23,425
071	COFFEE	253,008
073	CHOCLTE AND PREP	14,489
074	TEA AND MATE	116,502
081	FOODER NES	1,761,575
099	FOOD PREP NES	83,864
980	SITC'S VALUED UNDER $10,000	14,298
		18,117,260*
	1 BEVERAGES AND TOBACCO	
112	BEVERAGES ALCOL	6,283,998
980	SITC'S VALUED UNDER $10,000	6,388
		6,290,386*
	2 CRUDE MTRLS INED EXC FUEL	
211	HIDES CRUDE	333,042
212	FUR SKINS CRUDE	1,484,987
221	OIL SEEDS ETC	125,486
231	RUBBER CRUDE SYN	570,749
242	WOOD ROUND ETC	1,895,003
243	WOOD SHAPED ETC	24,655,327
251	PULP WASTEPAPER	25,430,289
262	WOOL AND HAIR	211,470
263	COTTON	52,319
265	VEG FIBRES NES	286,207
266	SYNTH REGEN FIBRES	89,799
267	TEXTILE WASTE	512,561
271	FERTILIZER CRUDE	1,094,133
273	STONE SAND GRAVEL	773,145
274	SULPHUR ETC	562,639
275	ABRASIVES NATURAL	278,342
276	MINERALS CRUDE NES	5,322,001
281	IRON ORE ETC	3,873,811
282	SCRAP IRON STEEL	489,548
283	ORES & METAL NES	1,237,356
284	SCRAP METAL NES	262,638
285	SILVER ORE ETC	933,106
286	URANIUM ETC ORES	5,750,361
291	ANIMAL MATRIAL NES	486,882
292	VEG MATERIAL NES	1,364,362
980	SITC'S VALUED UNDER $10,000	10,538
		78,086,101*
	3 MINERAL FUELS,LUBES AND MAT	
321	COAL COKE ETC	310,032
331	PETROLEUM CR ETC	19,751,955
332	PETROLEUM PRODUCTS	739,782
341	GAS NATURAL & MFD	10,860,573
		31,662,342*
	4 ANIMAL&VEGETABLE OILS&FATS	
411	ANIMAL OILS FATS	31,153
421	VEG OIL SOFT	10,720
431	OIL FAT PROC NES	26,342
		68,215*
	5 CHEMICALS	
512	ORG CHEMICALS	309,648
513	GASEOUS CHEM ELEMT	2,739,676
514	INORG CHEM NES	2,459,802
515	RADIOACT ETC MAT	245,285
521	CRUDE COAL TAR ETC	121,135
541	DRUGS ETC	72,014
551	ESSENTIAL OILS	51,605
554	SOAP DETRGNT ETC	39,875
561	FERTILIZERS MFD	7,156,996
571	EXPLOSIVES ETC	153,593
581	PLASTIC MATERIAL	30,284
599	CHEM MAT PROD NES	162,314
980	SITC'S VALUED UNDER $10,000	8,463
		13,550,690*
	6 MFD GOODS,CLASS BY MAT	
611	LEATHER	290,101
612	MFS LEATHER ETC	45,843
613	FURS DRESSED ETC	186,697
629	RUBBER MFD NES	675,242
631	VENEER PLYWD ETC	2,883,228
632	WOOD MFACTURES NES	2,614,174
641	PAPER PAPERBOARD	44,168,834
642	PAPER ETC MFCTURES	150,594
653	MISCEL FABRICS	12,126
655	SPECIAL FABRICS	788,340
656	MADEUP TEXTILES	68,636
661	LIME CEMENT ETC	130,433
662	BRICKS TILES ETC	362,189
663	MINERAL MFS NES	71,827
664	GLASS	47,434
665	GLASSWARE	14,070
667	GEMS ETC	61,901
671	PIG IRON ETC	356,457
672	PRIMRY STEEL ETC	198,387
673	SHAPES IRON STEEL	882,185
674	PLATES IRON STEEL	1,460,039
675	HOOP STRIP STEEL	132,887
676	RAILS RYTRACK ETC	34,695
677	WIRE IRON STEEL	55,769
678	PIPES IRON STEEL	238,975
679	CASTINGS IRN STEEL	482,247
682	COPPER	3,084,124
683	NICKEL	15,920,418
684	ALUMINIUM	5,813,622
685	LEAD	408,071
686	ZINC	1,097,180
688	URANIUM THORIUM AL	10,317
689	BASE METAL NES	316,446
692	CONTAINERS METAL	34,057
693	WIRE PROD NONELEC	43,238
694	NAILS BOLTS ETC	276,959
695	HAND TOOLS ETC	49,837
697	HOUSE WARES & METL	49,590
698	METAL MFS NES	1,250,056
980	SITC'S VALUED UNDER $10,000	27,744
		84,794,969*
	7 MACHY & TRANSPORT EQUIPMNT	
711	POWER MACH NES	67,557
712	AGRICULTURE MACH	15,055,104
714	OFFICE MACHINERY	874,808
715	METALWORKING MACH	217,602
717	TEXTILE ETC MACH	178,434
718	MACH FR SPEC IND	131,731
719	MACHINERY NES	2,620,030
722	ELEC POWER MACH	570,470
723	ELEC DISTRIB MAC	541,414
724	TELECOM EQUIPMNT	3,504,568
725	DMSTC ELEC EQUIP	122,904
726	ELEC MEDICAL EQUIP	18,562
729	ELEC MACH NES	1,951,323
731	RAILWAY VEHICLES	22,895
732	ROAD MOTOR VEHICLE	1,704,371
733	ROAD VEHICLES NES	288,078
734	AIRCRAFT	6,489,133
735	SHIPS AND BOATS	143,778
		34,502,762*
	8 MISC MANUFACTURED ARTICLES	
812	BUILDING FIXTURES	42,402
821	FURNITURE ETC	87,834
831	HANDBAGS ETC	40,066
841	CLOTHES NOT FUR	85,222
851	FOOTWEAR	100,645
861	INSTRUMENTS ETC	100,499
862	PHOTO GOODS	46,753
864	WATCHES CLOCKS	17,353
891	MUSIC INSTRU ETC	141,500
892	PRINTED MATTER	551,071
893	PLASTIC MFS NES	24,864
894	TOYS ETC	200,472
896	ART WORKS ETC	238,221
897	GOLD SILVER WARES	10,157
899	MFD GOODS NES	282,390
980	SITC'S VALUED UNDER $10,000	11,887
		1,981,336*
	9 COMOD NOT CLASSFD BY KIND	
931	SPECIAL SHIPMENTS	12,132,806
951	MILITARY ARMS	51,885
980	SITC'S VALUED UNDER $10,000	2,321
990	LOW VALUE DOLLAR EST 369 * *	3,231,600
		15,418,612*
	CANADA NEWF & LAB TOTAL	284,472,673

**Import data for arbitrary SITC group code 990 are estimates based on a 1% sample of informal entry shipments valued $1-$250 and formal entry shipments valued $1-$99. These estimated amounts are included in SITC section 9 total and in the country total. See the introduction of this report for an explanation of the sampling procedure and use of number of shipments in sample, shown immediately to the left of the double asterisk (**), to determine the reliability of the estimate.

UNITED STATES IMPORTS OF MERCHANDISE FOR CONSUMPTION

SITC group code	Country of origin, SITC section, and SITC group description	Value (dollars)
	MIQUELON AND ST PIERRE ISLANDS	
	0 FOOD AND LIVE ANIMALS	
031	FISH FRESH ETC	16,938
032	FISH PRESERVED	16,925
980	SITC'S VALUED UNDER $10,000	8,558
		42,421*
	MIQUELON & ST PIERRE TOTAL	42,421
	MEXICO	
	0 FOOD AND LIVE ANIMALS	
002	ANIMALS FOR FOOD	3,462,927
003	LIVE ANIMALS NES	25,930
011	MEAT FRESH NES	2,311,338
031	FISH FRESH ETC	3,942,975
032	FISH PRESERVED	16,049
051	FRUIT NUTS FRESH	1,387,015
053	FRUIT PREP PRES	1,504,127
054	VEG FRESH DRY	6,720,484
055	VEG PREP PRES	43,296
061	SUGAR AND HONEY	9,965,547
071	COFFEE	3,524,372
072	COCOA	611,612
075	SPICES	41,775
081	FODDER NES	24,546
980	SITC'S VALUED UNDER $10,000	15,881
		33,597,874*
	1 BEVERAGES AND TOBACCO	
112	BEVERAGES ALCOL	92,190
122	TOBACCO MFACTURES	19,865
980	SITC'S VALUED UNDER $10,000	9,878
		121,933*
	2 CRUDE MTRLS INED EXC FUEL	
212	FUR SKINS CRUDE	57,163
221	OIL SEEDS ETC	132,798
241	FUELWOOD CHARCOAL	15,178
243	WOOD SHAPED ETC	671,709
262	WOOL AND HAIR	80,410
263	COTTON	251,520
265	VEG FIBRES NES	503,932
266	SYNTH REGEN FIBRES	14,590
273	STONE SAND GRAVEL	162,493
274	SULPHUR ETC	1,438,722
276	MINERALS CRUDE NES	1,060,455
283	ORES & METAL NES	702,662
284	SCRAP METAL NES	204,713
291	ANIMAL MATRIAL NES	16,930
292	VEG MATERIAL NES	1,210,190
980	SITC'S VALUED UNDER $10,000	19,889
		6,543,354*
	3 MINERAL FUELS,LUBES AND MAT	
331	PETROLEUM CR ETC	1,892,091
332	PETROLEUM PRODUCTS	1,604,281
341	GAS NATURAL & MFD	650,168
		4,146,540*
	4 ANIMAL&VEGETABLE OILS&FATS	
431	OIL FAT PROC NES	193,078
		193,078*
	5 CHEMICALS	
512	ORG CHEMICALS	34,426
513	GASEOUS CHEM ELEMT	521,846
514	INORG CHEM NES	256,524
541	DRUGS ETC	457,899
551	ESSENTIAL OILS	260,937
561	FERTILIZERS MFD	37,885
599	CHEM MAT PROD NES	17,938
980	SITC'S VALUED UNDER $10,000	2,415
		1,589,870*
	6 MFD GOODS,CLASS BY MAT	
611	LEATHER	101,324
612	MFS LEATHER ETC	19,160
631	VENEER PLYWD ETC	81,263
632	WOOD MFACTURES NES	203,418
641	PAPER PAPERBOARD	49,559
651	YARN THREAD	28,503
652	COTTON FABRICS	39,807
653	MISCEL FABRICS	47,956
655	SPECIAL FABRICS	2,370,832
656	MADEUP TEXTILES	150,753
661	LIME CEMENT ETC	55,966
662	BRICKS TILES ETC	193,337
663	MINERAL MFS NES	72,126
664	GLASS	45,737
665	GLASSWARE	40,679
671	PIG IRON ETC	68,668
674	PLATES IRON STEEL	414,069
678	PIPES IRON STEEL	481,799
682	COPPER	250,858
685	LEAD	865,246
686	ZINC	406,078
689	BASE METAL NES	32,345
692	CONTAINERS METAL	12,606
697	HOUSE WARES & METL	24,050
698	METAL MFS NES	62,878
980	SITC'S VALUED UNDER $10,000	29,047
		6,148,064*
	7 MACHY & TRANSPORT EQUIPMNT	
712	AGRICULTURE MACH	59,989
718	MACH FR SPEC IND	20,187
980	SITC'S VALUED UNDER $10,000	16,337
		96,513*
	8 MISC MANUFACTURED ARTICLES	
821	FURNITURE ETC	60,792
831	HANDBAGS ETC	11,842
841	CLOTHES NOT FUR	37,665
851	FOOTWEAR	122,299
863	DEVD MOVIE FILM	26,355
891	MUSIC INSTRU ETC	57,101
892	PRINTED MATTER	118,542
896	ART WORKS ETC	21,071
897	GOLD SILVER WARES	15,692
899	MFD GOODS NES	154,186
980	SITC'S VALUED UNDER $10,000	19,838
		645,383*
	9 COMOD NOT CLASSFD BY KIND	
931	SPECIAL SHIPMENTS	1,001,099
990	LOW VALUE DOLLAR EST 126 * *	950,600
		1,951,699*
	MEXICO TOTAL	55,034,308
	GUATEMALA	
	0 FOOD AND LIVE ANIMALS	
011	MEAT FRESH NES	199,236
031	FISH FRESH ETC	133,566
051	FRUIT NUTS FRESH	128,806
054	VEG FRESH DRY	14,505
061	SUGAR AND HONEY	623,805
071	COFFEE	4,010,693
980	SITC'S VALUED UNDER $10,000	24,616
		5,135,227*
	2 CRUDE MTRLS INED EXC FUEL	
221	OIL SEEDS ETC	114,087
242	WOOD ROUND ETC	25,558
263	COTTON	32,990
292	VEG MATERIAL NES	135,489
980	SITC'S VALUED UNDER $10,000	5,522
		313,646*
	4 ANIMAL&VEGETABLE OILS&FATS	
431	OIL FAT PROC NES	10,181
		10,181*
	5 CHEMICALS	
551	ESSENTIAL OILS	112,026
		112,026*
	6 MFD GOODS,CLASS BY MAT	
980	SITC'S VALUED UNDER $10,000	1,552
		1,552*
	8 MISC MANUFACTURED ARTICLES	
980	SITC'S VALUED UNDER $10,000	2,481
		2,481*
	9 COMOD NOT CLASSFD BY KIND	
980	SITC'S VALUED UNDER $10,000	7,098
990	LOW VALUE DOLLAR EST 8 * *	59,200
		66,298*
	GUATEMALA TOTAL	5,641,411
	BRITISH HONDURAS	
	0 FOOD AND LIVE ANIMALS	
031	FISH FRESH ETC	41,038
980	SITC'S VALUED UNDER $10,000	12,630
		53,668*
	2 CRUDE MTRLS INED EXC FUEL	
243	WOOD SHAPED ETC	98,520
292	VEG MATERIAL NES	106,112
980	SITC'S VALUED UNDER $10,000	6,491
		211,123*
	8 MISC MANUFACTURED ARTICLES	
841	CLOTHES NOT FUR	55,596
		55,596*

**Import data for arbitrary SITC group code 990 are estimates based on a 1% sample of informal entry shipments valued $1-$250 and formal entry shipments valued $1-$99. These estimated amounts are included in SITC section 9 total and in the country total. See the introduction of this report for an explanation of the sampling procedure and use of number of shipments in sample, shown immediately to the left of the double asterisk (**), to determine the reliability of the estimate.

SITC group code	Country of origin, SITC section, and SITC group description	Value (dollars)
	9 COMOD NOT CLASSFD BY KINO	
931	SPECIAL SHIPMENTS	35,879
990	LOW VALUE DOLLAR EST 1 * *	800
		36,679*
	BRITISH HONOURAS TOTAL	357,066
	EL SALVADOR	
	0 FOOO ANO LIVE ANIMALS	
031	FISH FRESH ETC	402,934
051	FRUIT NUTS FRESH	12,960
071	COFFEE	2,027,599
		2,443,493*
	2 CRUOE MTRLS INEO EXC FUEL	
221	OIL SEEOS ETC	18,845
292	VEG MATERIAL NES	12,654
980	SITC'S VALUEO UNOER $10,000	8,851
		40,350*
	4 ANIMAL&VEGETABLE OILS&FATS	
980	SITC'S VALUED UNOER $10,000	4,769
		4,769*
	8 MISC MANUFACTUREO ARTICLES	
980	SITC'S VALUEO UNOER $10,000	492
		492*
	9 COMOD NOT CLASSFO BY KINO	
980	SITC'S VALUEO UNOER $10,000	4,065
		4,065*
	EL SALVADOR TOTAL	2,493,169
	HONOURAS	
	0 FOOO ANO LIVE ANIMALS	
011	MEAT FRESH NES	313,933
031	FISH FRESH ETC	32,189
051	FRUIT NUTS FRESH	1,398,284
054	VEG FRESH ORY	13,221
071	COFFEE	2,408,449
980	SITC'S VALUEO UNOER $10,000	6,952
		4,173,028*
	1 8EVERAGES ANO TOBACCO	
980	SITC'S VALUEO UNOER $10,000	1,579
		1,579*
	2 CRUOE MTRLS INEO EXC FUEL	
243	WOOO SHAPED ETC	148,135
283	ORES 8 METAL NES	96,291
292	VEG MATERIAL NES	11,482
980	SITC'S VALUED UNOER $10,000	4,786
		260,694*
	6 MFO GOODS,CLASS BY MAT	
980	SITC'S VALUEO UNOER $10,000	300
		300*
	8 MISC MANUFACTUREO ARTICLES	
980	SITC'S VALUEO UNOER $10,000	5,001
		5,001*
	9 COMOD NOT CLASSFO BY KINO	
931	SPECIAL SHIPMENTS	45,850
		45,850*
	HONOURAS TOTAL	4,486,452
	NICARAGUA	
	0 FOOO ANO LIVE ANIMALS	
011	MEAT FRESH NES	1,028,515
031	FISH FRESH ETC	98,328
051	FRUIT NUTS FRESH	249,925
061	SUGAR AND HONEY	2,030,082
071	COFFEE	4,085,648
980	SITC'S VALUEO UNOER $10,000	5,168
		7,497,666*
	2 CRUOE MTRLS INED EXC FUEL	
221	OIL SEEOS ETC	308,727
243	WOOO SHAPEO ETC	275,423
292	VEG MATERIAL NES	151,391
980	SITC'S VALUEO UNOER $10,000	8,157
		743,698*
	9 COMOD NOT CLASSFO BY KINO	
931	SPECIAL SHIPMENTS	43,216
990	LOW VALUE OOLLAR EST 1 * *	6,800
		50,016*
	NICARAGUA TOTAL	8,291,380
	COSTA RICA	
	0 FOOO ANO LIVE ANIMALS	
011	MEAT FRESH NES	383,240
031	FISH FRESH ETC	86,088
051	FRUIT NUTS FRESH	1,205,048
071	COFFEE	1,476,628
072	COCOA	106,162
980	SITC'S VALUEO UNOER $10,000	8,221
		3,265,387*
	2 CRUOE MTRLS INEO EXC FUEL	
292	VEG MATERIAL NES	22,833
980	SITC'S VALUEO UNDER $10,000	7,348
		30,181*
	6 MFO GOOOS,CLASS BY MAT	
631	VENEER PLYWO ETC	33,360
980	SITC'S VALUED UNDER $10,000	235
		33,595*
	8 MISC MANUFACTUREO ARTICLES	
980	SITC'S VALUEO UNOER $10,000	3,901
		3,901*
	9 COMOD NOT CLASSFO BY KINO	
980	SITC'S VALUEO UNOER $10,000	7,791
990	LOW VALUE OOLLAR EST 2 * *	8,200
		15,991*
	COSTA RICA TOTAL	3,349,055
	REPUBLIC OF PANAMA	
	0 FOOO ANO LIVE ANIMALS	
031	FISH FRESH ETC	749,852
051	FRUIT NUTS FRESH	867,230
061	SUGAR ANO HONEY	228,733
071	COFFEE	13,125
980	SITC'S VALUEO UNOER $10,000	6,428
		1,865,368*
	1 8EVERAGES ANO TOBACCO	
980	SITC'S VALUEO UNOER $10,000	795
		795*
	2 CRUDE MTRLS INED EXC FUEL	
231	RUBBER CRUOE SYN	15,335
292	VEG MATERIAL NES	19,565
980	SITC'S VALUEO UNOER $10,000	1,917
		36,817*
	3 MINERAL FUELS,LUBES ANO MAT	
332	PETROLEUM PROOUCTS	435,002
		435,002*
	4 ANIMAL&VEGETABLE OILS&FATS	
980	SITC'S VALUEO UNOER $10,000	1,601
		1,601*
	5 CHEMICALS	
541	ORUGS ETC	58,900
		58,900*
	8 MISC MANUFACTUREO ARTICLES	
892	PRINTED MATTER	23,380
980	SITC'S VALUEO UNOER $10,000	4,528
		27,908*
	9 COMOD NOT CLASSFO BY KINO	
931	SPECIAL SHIPMENTS	31,798
990	LOW VALUE OOLLAR EST 3 * *	8,600
		40,398*
	REPUBLIC OF PANAMA TOTAL	2,466,789
	CANAL ZONE	
	6 MFO GOOOS,CLASS BY MAT	
980	SITC'S VALUEO UNOER $10,000	637
		637*
	8 MISC MANUFACTUREO ARTICLES	
980	SITC'S VALUEO UNOER $10,000	1,000
		1,000*
	9 COMOO NOT CLASSFO BY KINO	
931	SPECIAL SHIPMENTS	73,332
		73,332*
	CANAL ZONE TOTAL	74,969
	8ERMUDA	
	2 CRUOE MTRLS INEO EXC FUEL	
980	SITC'S VALUEO UNOER $10,000	1,375
		1,375*
	5 CHEMICALS	

**Import data for arbitrary SITC group code 990 are estimates based on a 1% sample of informal entry shipments valued $1-$250 and formal entry shipments valued $1-$99. These estimated amounts are included in SITC section 9 total and in the country total. See the introduction of this report for an explanation of the sampling procedure and use of number of shipments in sample, shown immediately to the left of the double asterisk (**), to determine the reliability of the estimate.

SITC group code	Country of origin, SITC section, and SITC group description	Value (dollars)
980	SITC'S VALUED UNOER $10,000	7,412
		7,412*
	7 MACHY & TRANSPORT EQUIPMNT	
980	SITC'S VALUEO UNOER $10,000	3,593
		3,593*
	8 MISC MANUFACTUREO ARTICLES	
980	SITC'S VALUEO UNOER $10,000	4,850
		4,850*
	9 COMOD NOT CLASSFO BY KINO	
931	SPECIAL SHIPMENTS	150,272
961	UNISSUEO COIN	12,830
990	LOW VALUE OOLLAR EST 4 * *	16,700
		179,802*
	BERMUOA TOTAL	197,032
	BAHAMAS	
	0 FOOO AND LIVE ANIMALS	
031	FISH FRESH ETC	60,379
054	VEG FRESH ORY	271,105
980	SITC'S VALUEO UNOER $10,000	688
		332,172*
	1 BEVERAGES AND TOBACCO	
980	SITC'S VALUEO UNOER $10,000	1,599
		1,599*
	2 CRUOE MTRLS INED EXC FUEL	
242	WOOO ROUND ETC	196,342
276	MINERALS CRUOE NES	43,910
980	SITC'S VALUEO UNOER $10,000	11,744
		251,996*
	7 MACHY & TRANSPORT EQUIPMNT	
729	ELEC MACH NES	14,618
		14,618*
	9 COMOD NOT CLASSFO BY KINO	
931	SPECIAL SHIPMENTS	151,385
990	LOW VALUE OOLLAR EST 4 * *	42,500
		193,885*
	BAHAMAS TOTAL	794,270
	CUBA	
	1 BEVERAGES AND TOBACCO	
121	TOBACCO UNMFO	728,483
		728,483*
	CUBA TOTAL	728,483
	JAMAICA	
	0 FOOD AND LIVE ANIMALS	
031	FISH FRESH ETC	27,371
051	FRUIT NUTS FRESH	35,783
061	SUGAR AND HONEY	2,225,712
075	SPICES	10,542
980	SITC'S VALUEO UNDER $10,000	4,267
		2,303,675*
	1 BEVERAGES AND TOBACCO	
112	BEVERAGES ALCOL	70,433
121	TOBACCO UNMFO	16,165
122	TOBACCO MFACTURES	11,611
		98,209*
	2 CRUOE MTRLS INEO EXC FUEL	
273	STONE SAND GRAVEL	32,650
283	ORES B METAL NES	3,934,740
292	VEG MATERIAL NES	57,133
980	SITC'S VALUEO UNOER $10,000	8,082
		4,032,605*
	5 CHEMICALS	
551	ESSENTIAL OILS	10,367
980	SITC'S VALUEO UNOER $10,000	7,909
		18,276*
	6 MFO GODOS,CLASS BY MAT	
653	MISCEL FABRICS	51,156
980	SITC'S VALUEO UNOER $10,000	11,970
		63,126*
	8 MISC MANUFACTUREO ARTICLES	
841	CLOTHES NOT FUR	358,808
851	FOOTWEAR	32,275
894	TOYS ETC	63,285
899	MFO GOOOS NES	12,768
980	SITC'S VALUEO UNOER $10,000	4,857
		471,993*
	9 COMOD NOT CLASSFO BY KINO	
931	SPECIAL SHIPMENTS	139,689
		139,689*
	JAMAICA TOTAL	7,127,573
	HAITI	
	0 FOOO AND LIVE ANIMALS	
011	MEAT FRESH NES	63,225
051	FRUIT NUTS FRESH	34,457
054	VEG FRESH DRY	66,919
061	SUGAR AND HONEY	213,338
071	COFFEE	351,714
072	COCOA	69,030
081	FOOOER NES	13,120
980	SITC'S VALUED UNOER $10,000	6,082
		817,885*
	1 BEVERAGES AND TOBACCO	
980	SITC'S VALUEO UNOER $10,000	1,800
		1,800*
	2 CRUOE MTRLS INEO EXC FUEL	
265	VEG FIBRES NES	250,355
283	ORES B METAL NES	251,390
980	SITC'S VALUEO UNOER $10,000	8,067
		509,812*
	4 ANIMAL&VEGETABLE OILS&FATS	
980	SITC'S VALUEO UNOER $10,000	2,926
		2,926*
	5 CHEMICALS	
551	ESSENTIAL OILS	64,968
		64,968*
	6 MFD GOOOS,CLASS BY MAT	
612	MFS LEATHER ETC	23,588
655	SPECIAL FABRICS	585,915
656	MAOEUP TEXTILES	23,939
980	SITC'S VALUEO UNOER $10,000	14,513
		647,955*
	8 MISC MANUFACTUREO ARTICLES	
841	CLOTHES NOT FUR	17,944
851	FOOTWEAR	59,835
894	TOYS ETC	14,375
899	MFO GOOOS NES	10,230
980	SITC'S VALUEO UNOER $10,000	6,088
		108,472*
	9 COMOD NOT CLASSFD BY KINO	
931	SPECIAL SHIPMENTS	16,740
990	LOW VALUE OOLLAR EST 5 * *	16,900
		33,640*
	HAITI TOTAL	2,187,458
	DOMINICAN REPUBLIC	
	0 FOOO AND LIVE ANIMALS	
044	MAIZE UNMILLED	59,135
051	FRUIT NUTS FRESH	188,061
053	FRUIT PREP PRES	20,571
054	VEG FRESH ORY	45,883
055	VEG PREP PRES	12,594
061	SUGAR AND HONEY	2,622,418
071	COFFEE	740,838
072	COCOA	1,417,501
081	FOOOER NES	40,785
980	SITC'S VALUEO UNOER $10,000	2,635
		5,150,421*
	1 BEVERAGES AND TOBACCO	
121	TOBACCO UNMFO	274,533
980	SITC'S VALUEO UNOER $10,000	5,606
		280,139*
	2 CRUOE MTRLS INEO EXC FUEL	
283	ORES B METAL NES	505,730
284	SCRAP METAL NES	26,362
292	VEG MATERIAL NES	19,736
980	SITC'S VALUEO UNOER $10,00D	1,509
		553,337*
	4 ANIMAL&VEGETABLE OILS&FATS	
431	OIL FAT PROC NES	22,233
		22,233*
	5 CHEMICALS	
551	ESSENTIAL OILS	14,143
980	SITC'S VALUEO UNOER $10,00D	2,994
		17,137*
	6 MFO GOOOS,CLASS BY MAT	
661	LIME CEMENT ETC	26,058
980	SITC'S VALUEO UNOER $10,000	4,397
		30,455*

**Import data for arbitrary SITC group code 99D are estimates based on a 1% sample of informal entry shipments valued $1-$25D and formal entry shipments valued $1-$99. These estimated amounts are included in SITC section 9 total and in the country total. See the introduction of this report for an explanation of the sampling procedure and use of number of shipments in sample, shown immediately to the left of the double asterisk (**), to determine the reliability of the estimate.

UNITED STATES IMPORTS OF MERCHANDISE FOR CONSUMPTION

SITC group code	Country of origin, SITC section, and SITC group description	Value (dollars)
	9 COMOD NOT CLASSFD 8Y KIND	
931	SPECIAL SHIPMENTS	31,201
990	LOW VALUE DOLLAR EST 1 * *	800
		32,001*
	DOMINICAN REPU8LIC TOTAL	6,085,723
	LEEWARD AND WINDWARD ISLANDS	
	0 FOOD AND LIVE ANIMALS	
055	VEG PREP PRES	89,577
075	SPICES	32,700
980	SITC'S VALUED UNDER $10,000	1,843
		124,120*
	2 CRUDE MTRLS INED EXC FUEL	
980	SITC'S VALUED UNDER $10,000	359
		359*
	5 CHEMICALS	
980	SITC'S VALUED UNDER $10,000	7,696
		7,696*
	8 MISC MANUFACTURED ARTICLES	
980	SITC'S VALUED UNDER $10,000	165
		165*
	9 COMOD NOT CLASSFD BY KIND	
980	SITC'S VALUED UNDER $10,000	3,866
		3,866*
	LEEWARD WINDWARD IS TOTAL	136,206
	8AR8ADOS	
	0 FOOD AND LIVE ANIMALS	
061	SUGAR AND HONEY	317,491
		317,491*
	1 8EVERAGES AND TO8ACCO	
980	SITC'S VALUED UNDER $10,000	296
		296*
	2 CRUDE MTRLS INED EXC FUEL	
980	SITC'S VALUED UNDER $10,000	1,723
		1,723*
	6 MFD GOODS,CLASS 8Y MAT	
980	SITC'S VALUED UNDER $10,000	5,688
		5,688*
	9 COMOD NOT CLASSFD 8Y KIND	
980	SITC'S VALUED UNDER $10,000	1,409
990	LOW VALUE DOLLAR EST 1 * *	22,500
		23,909*
	8ARBADOS TOTAL	349,107
	TRINIDAD AND TO8AGO	
	0 FOOD AND LIVE ANIMALS	
031	FISH FRESH ETC	221,980
061	SUGAR AND HONEY	231,788
071	COFFEE	78,516
072	COCOA	426,016
980	SITC'S VALUED UNDER $10,000	8,835
		967,135*
	1 8EVERAGES AND TO8ACCO	
112	8EVERAGES ALCOL	37,409
		37,409*
	2 CRUDE MTRLS INED EXC FUEL	
284	SCRAP METAL NES	21,801
980	SITC'S VALUED UNDER $10,000	3,382
		25,183*
	3 MINERAL FUELS,LU8ES AND MAT	
331	PETROLEUM CR ETC	474,129
332	PETROLEUM PRODUCTS	6,148,625
		6,622,754*
	5 CHEMICALS	
521	CRUDE COAL TAR ETC	266,609
561	FERTILIZERS MFD	43,538
980	SITC'S VALUED UNDER $10,000	1,959
		312,106*
	6 MFD GOODS,CLASS 8Y MAT	
980	SITC'S VALUED UNDER $10,000	362
		362*
	8 MISC MANUFACTURED ARTICLES	
841	CLOTHES NOT FUR	18,501
980	SITC'S VALUED UNDER $10,000	11,981
		30,482*
	9 COMOD NOT CLASSFD 8Y KIND	
931	SPECIAL SHIPMENTS	53,198
		53,198*
	TRINIDAD & TO8AGO TOTAL	8,048,629
	NETHERLANDS ANTILLES	
	0 FOOD AND LIVE ANIMALS	
980	SITC'S VALUED UNDER $10,000	8,450
		8,450*
	2 CRUDE MTRLS INED EXC FUEL	
271	FERTILIZER CRUDE	293,644
276	MINERALS CRUDE NES	59,413
292	VEG MATERIAL NES	26,193
		379,250*
	3 MINERAL FUELS,LU8ES AND MAT	
331	PETROLEUM CR ETC	374,414
332	PETROLEUM PRODUCTS	17,541,051
		17,915,465*
	5 CHEMICALS	
521	CRUDE COAL TAR ETC	893,191
599	CHEM MAT PROD NES	92,353
		985,544*
	8 MISC MANUFACTURED ARTICLES	
980	SITC'S VALUED UNDER $10,000	940
		940*
	9 COMOD NOT CLASSFD 8Y KIND	
931	SPECIAL SHIPMENTS	76,661
		76,661*
	NETHERLANDS ANTILS TOTAL	19,366,310
	FRENCH WEST INDIES	
	0 FOOD AND LIVE ANIMALS	
051	FRUIT NUTS FRESH	16,016
061	SUGAR AND HONEY	1,214,821
		1,230,837*
	1 8EVERAGES AND TO8ACCO	
980	SITC'S VALUED UNDER $10,000	2,469
		2,469*
	2 CRUDE MTRLS INED EXC FUEL	
282	SCRAP IRON STEEL	22,275
		22,275*
	9 COMOD NOT CLASSFD BY KIND	
980	SITC'S VALUED UNDER $10,000	1,307
		1,307*
	FRENCH WEST INDIES TOTAL	1,256,888
	NORTH AMERICA TOTAL	412,993,462

**Import data for arbitrary SITC group code 990 are estimates based on a 1% sample of informal entry shipments valued $1-$250 and formal entry shipments valued $1-$99. These estimated amounts are included in SITC section 9 totsl and in the country total. See the introduction of this report for an explanation of the sampling procedure and use of number of shipments in sample, shown immediately to the left of the double asterisk (**), to determine the reliability of the estimate.

UNITED STATES IMPORTS OF MERCHANDISE FOR CONSUMPTION

SITC group code	Country of origin, SITC section, and SITC group description	Value (dollars)
	COLOMBIA	
	0 FOOD AND LIVE ANIMALS	
031	FISH FRESH ETC	88,133
071	COFFEE	11,480,974
980	SITC'S VALUED UNDER $10,000	18,254
		11,587,361*
	1 BEVERAGES AND TOBACCO	
121	TOBACCO UNMFD	207,398
980	SITC'S VALUED UNDER $10,000	4,900
		212,298*
	2 CRUDE MTRLS INED EXC FUEL	
211	HIDES CRUDE	63,187
212	FUR SKINS CRUDE	60,022
242	WOOD ROUND ETC	150,275
243	WOOD SHAPED ETC	130,204
285	SILVER ORE ETC	213,800
292	VEG MATERIAL NES	31,812
980	SITC'S VALUED UNDER $10,000	2,778
		652,078*
	3 MINERAL FUELS,LUBES AND MAT	
331	PETROLEUM CR ETC	1,328,130
332	PETROLEUM PRODUCTS	30,458
		1,358,588*
	4 ANIMAL&VEGETABLE OILS&FATS	
980	SITC'S VALUED UNDER $10,000	1,098
		1,098*
	5 CHEMICALS	
980	SITC'S VALUED UNDER $10,000	258
		258*
	6 MFD GOODS,CLASS BY MAT	
611	LEATHER	28,500
631	VENEER PLYWD ETC	38,222
652	COTTON FABRICS	23,436
661	LIME CEMENT ETC	39,660
667	GEMS ETC	153,201
980	SITC'S VALUED UNDER $10,000	10,765
		293,784*
	8 MISC MANUFACTURED ARTICLES	
896	ART WORKS ETC	11,000
980	SITC'S VALUED UNDER $10,000	7,570
		18,570*
	9 COMOD NOT CLASSFD BY KIND	
931	SPECIAL SHIPMENTS	31,829
		31,829*
	COLOMBIA TOTAL	14,155,864
	VENEZUELA	
	0 FOOD AND LIVE ANIMALS	
031	FISH FRESH ETC	283,692
032	FISH PRESERVED	88,671
051	FRUIT NUTS FRESH	37,784
053	FRUIT PREP PRES	15,418
071	COFFEE	1,292,148
072	COCOA	370,894
980	SITC'S VALUED UNDER $10,000	5,993
		2,094,600*
	2 CRUDE MTRLS INED EXC FUEL	
275	ABRASIVES NATURAL	41,290
281	IRON ORE ETC	5,508,420
292	VEG MATERIAL NES	45,949
980	SITC'S VALUED UNDER $10,000	7,793
		5,603,452*
	3 MINERAL FUELS,LUBES AND MAT	
331	PETROLEUM CR ETC	45,157,190
332	PETROLEUM PRODUCTS	27,912,904
		73,070,094*
	5 CHEMICALS	
521	CRUDE COAL TAR ETC	539,845
		539,845*
	6 MFD GOODS,CLASS BY MAT	
667	GEMS ETC	314,098
980	SITC'S VALUED UNDER $10,000	6,267
		320,365*
	7 MACHY & TRANSPORT EQUIPMNT	
980	SITC'S VALUED UNDER $10,000	228
		228*
	8 MISC MANUFACTURED ARTICLES	
896	ART WORKS ETC	62,629
980	SITC'S VALUED UNDER $10,000	1,267
		63,896*
	9 COMOD NOT CLASSFD BY KIND	
931	SPECIAL SHIPMENTS	400,410
990	LOW VALUE DOLLAR EST 1 * *	300
		400,710*
	VENEZUELA TOTAL	82,093,190
	BRITISH GUIANA	
	0 FOOD AND LIVE ANIMALS	
031	FISH FRESH ETC	749,603
061	SUGAR AND HONEY	1,069,913
980	SITC'S VALUED UNDER $10,000	735
		1,820,251*
	1 BEVERAGES AND TOBACCO	
980	SITC'S VALUED UNDER $10,000	7,128
		7,128*
	2 CRUDE MTRLS INED EXC FUEL	
243	WOOD SHAPED ETC	31,114
283	ORES & METAL NES	293,958
980	SITC'S VALUED UNDER $10,000	9,932
		335,004*
	6 MFD GOODS,CLASS BY MAT	
662	BRICKS TILES ETC	478,903
		478,903*
	9 COMOD NOT CLASSFD BY KIND	
931	SPECIAL SHIPMENTS	52,880
990	LOW VALUE DOLLAR EST 1 * *	4,800
		57,680*
	BRITISH GUIANA TOTAL	2,698,966
	SURINAM	
	0 FOOD AND LIVE ANIMALS	
031	FISH FRESH ETC	155,555
980	SITC'S VALUED UNDER $10,000	2,975
		158,530*
	2 CRUDE MTRLS INED EXC FUEL	
283	ORES & METAL NES	2,103,790
292	VEG MATERIAL NES	21,842
		2,125,632*
	5 CHEMICALS	
551	ESSENTIAL OILS	41,310
		41,310*
	6 MFD GOODS,CLASS BY MAT	
631	VENEER PLYWD ETC	91,381
641	PAPER PAPERBOARD	24,297
662	BRICKS TILES ETC	79,085
980	SITC'S VALUED UNDER $10,000	170
		194,933*
	9 COMOD NOT CLASSFD BY KIND	
931	SPECIAL SHIPMENTS	35,369
		35,369*
	SURINAM TOTAL	2,555,774
	FRENCH GUIANA	
	0 FOOD AND LIVE ANIMALS	
031	FISH FRESH ETC	137,514
		137,514*
	2 CRUDE MTRLS INED EXC FUEL	
980	SITC'S VALUED UNDER $10,000	373
		373*
	9 COMOD NOT CLASSFD BY KIND	
980	SITC'S VALUED UNDER $10,000	526
		526*
	FRENCH GUIANA TOTAL	138,413
	ECUADOR	
	0 FOOD AND LIVE ANIMALS	
031	FISH FRESH ETC	569,014
032	FISH PRESERVED	55,975
051	FRUIT NUTS FRESH	3,314,124
061	SUGAR AND HONEY	566,872
071	COFFEE	275,286
072	COCOA	432,170
980	SITC'S VALUED UNDER $10,000	390
		5,213,831*
	2 CRUDE MTRLS INED EXC FUEL	
243	WOOD SHAPED ETC	103,815

**Import data for arbitrary SITC group code 990 are estimates based on a 1% sample of informal entry shipments valued $1-$250 and formal entry shipments valued $1-$99. These estimated amounts are included in SITC section 9 total and in the country total. See the introduction of this report for an explanation of the sampling procedure and use of number of shipments in sample, shown immediately to the left of the double asterisk (**), to determine the reliability of the estimate.

UNITED STATES IMPORTS OF MERCHANDISE FOR CONSUMPTION

SITC group code	Country of origin, SITC section, and SITC group description	Value (dollars)
284	SCRAP METAL NES	12,623
292	VEG MATERIAL NES	81,623
980	SITC'S VALUED UNDER $10,000	3,332
		201,393*
	6 MFD GOODS,CLASS BY MAT	
980	SITC'S VALUED UNDER $10,000	6,687
		6,687*
	8 MISC MANUFACTURED ARTICLES	
841	CLOTHES NOT FUR	27,187
899	MFD GOODS NES	22,543
980	SITC'S VALUED UNDER $10,000	1,371
		51,101*
	9 COMOD NOT CLASSFD BY KIND	
980	SITC'S VALUED UNDER $10,000	6,654
990	LOW VALUE DOLLAR EST 1 * *	18,400
		25,054*
	ECUADOR TOTAL	5,498,066
	PERU	
	0 FOOD AND LIVE ANIMALS	
003	LIVE ANIMALS NES	12,620
031	FISH FRESH ETC	23,947
032	FISH PRESERVED	168,092
054	VEG FRESH ORY	135,745
061	SUGAR AND HONEY	2,896,251
071	COFFEE	853,371
081	FOODER NES	3,376,078
980	SITC'S VALUED UNDER $10,000	12,743
		7,478,847*
	1 BEVERAGES AND TOBACCO	
980	SITC'S VALUED UNDER $10,000	1,205
		1,205*
	2 CRUDE MTRLS INED EXC FUEL	
211	HIDES CRUDE	59,805
243	WOOD SHAPED ETC	28,753
262	WOOL AND HAIR	1,186,714
276	MINERALS CRUDE NES	54,516
283	ORES & METAL NES	869,395
292	VEG MATERIAL NES	160,827
980	SITC'S VALUED UNDER $10,000	9,256
		2,369,266*
	4 ANIMAL&VEGETABLE OILS&FATS	
411	ANIMAL OILS FATS	38,973
		38,973*
	5 CHEMICALS	
551	ESSENTIAL OILS	33,006
980	SITC'S VALUED UNDER $10,000	2,400
		35,406*
	6 MFD GOODS,CLASS BY MAT	
611	LEATHER	11,404
682	COPPER	3,589,926
685	LEAD	600,101
686	ZINC	253,360
689	BASE METAL NES	167,125
698	METAL MFS NES	17,710
980	SITC'S VALUED UNDER $10,000	1,150
		4,640,776*
	8 MISC MANUFACTURED ARTICLES	
896	ART WORKS ETC	663,758
980	SITC'S VALUED UNDER $10,000	1,325
		665,083*
	9 COMOD NOT CLASSFD BY KIND	
931	SPECIAL SHIPMENTS	98,602
		98,602*
	PERU TOTAL	15,328,158
	BOLIVIA	
	0 FOOD AND LIVE ANIMALS	
051	FRUIT NUTS FRESH	10,415
980	SITC'S VALUED UNDER $10,000	11,830
		22,245*
	2 CRUDE MTRLS INED EXC FUEL	
211	HIDES CRUDE	15,928
283	ORES & METAL NES	84,042
980	SITC'S VALUED UNDER $10,000	15,258
		115,228*
	6 MFD GOODS,CLASS BY MAT	
611	LEATHER	33,355
687	TIN	537,773
980	SITC'S VALUED UNDER $10,000	4,959
		576,087*
	8 MISC MANUFACTURED ARTICLES	
896	ART WORKS ETC	19,850
980	SITC'S VALUED UNDER $10,000	130
		19,980*
	BOLIVIA TOTAL	733,540
	CHILE	
	0 FOOD AND LIVE ANIMALS	
031	FISH FRESH ETC	82,662
051	FRUIT NUTS FRESH	858,867
054	VEG FRESH ORY	227,222
081	FOODER NES	334,250
980	SITC'S VALUED UNDER $10,000	21,879
		1,524,880*
	1 BEVERAGES AND TOBACCO	
112	BEVERAGES ALCOL	19,041
		19,041*
	2 CRUDE MTRLS INED EXC FUEL	
211	HIDES CRUDE	21,507
262	WOOL AND HAIR	45,858
271	FERTILIZER CRUDE	424,814
281	IRON ORE ETC	2,590,792
283	ORES & METAL NES	35,804
292	VEG MATERIAL NES	11,651
980	SITC'S VALUED UNDER $10,000	11,721
		3,142,147*
	4 ANIMAL&VEGETABLE OILS&FATS	
431	OIL FAT PROC NES	44,820
		44,820*
	5 CHEMICALS	
513	GASEOUS CHEM ELEMT	234,522
		234,522*
	6 MFD GOODS,CLASS BY MAT	
682	COPPER	9,952,700
		9,952,700*
	7 MACHY & TRANSPORT EQUIPMNT	
980	SITC'S VALUED UNDER $10,000	4,800
		4,800*
	8 MISC MANUFACTURED ARTICLES	
980	SITC'S VALUED UNDER $10,000	2,222
		2,222*
	9 COMOD NOT CLASSFD BY KIND	
931	SPECIAL SHIPMENTS	304,531
990	LOW VALUE DOLLAR EST 1 * *	500
		305,031*
	CHILE TOTAL	15,230,163
	BRAZIL	
	0 FOOD AND LIVE ANIMALS	
013	MEAT CANNED ETC	55,815
031	FISH FRESH ETC	360,842
051	FRUIT NUTS FRESH	222,544
052	DRIED FRUIT	10,800
055	VEG PREP PRES	60,885
061	SUGAR AND HONEY	9,318,432
071	COFFEE	33,459,659
072	COCOA	2,713,130
074	TEA AND MATE	18,251
980	SITC'S VALUED UNDER $10,000	360
		46,220,718*
	1 BEVERAGES AND TOBACCO	
121	TOBACCO UNMFD	87,407
122	TOBACCO MFACTURES	13,783
980	SITC'S VALUED UNDER $10,000	2,483
		103,673*
	2 CRUDE MTRLS INED EXC FUEL	
211	HIDES CRUDE	542,090
212	FUR SKINS CRUDE	221,643
221	OIL SEEDS ETC	46,142
231	RUBBER CRUDE SYN	15,089
242	WOOD ROUND ETC	17,467
243	WOOD SHAPED ETC	305,120
262	WOOL AND HAIR	152,917
263	COTTON	12,530
265	VEG FIBRES NES	649,442
271	FERTILIZER CRUDE	22,532
276	MINERALS CRUDE NES	174,727
281	IRON ORE ETC	518,020
283	ORES & METAL NES	4,836,310
291	ANIMAL MATRIAL NES	30,256
292	VEG MATERIAL NES	44,943
980	SITC'S VALUED UNDER $10,000	12,496
		7,601,724*

**Import data for arbitrary SITC group code 990 are estimates based on a 1% sample of informal entry shipments valued $1-$250 and formal entry shipments valued $1-$99. These estimated amounts are included in SITC section 9 total and in the country total. See the introduction of this report for an explanation of the sampling procedure and use of number of shipments in sample, shown immediately to the left of the double asterisk (**), to determine the reliability of the estimate.

UNITED STATES IMPORTS OF MERCHANDISE FOR CONSUMPTION

SITC group code	Country of origin, SITC section, and SITC group description	Value (dollars)
	3 MINERAL FUELS,LU8ES AND MAT	
331	PETROLEUM CR ETC	529,170
		529,170*
	4 ANIMAL&VEGETA8LE DILS&FATS	
422	VEG DIL OTHER	863,738
431	DIL FAT PRDC NES	929,517
		1,793,255*
	5 CHEMICALS	
514	INORG CHEM NES	13,819
541	DRUGS ETC	4D3,171
551	ESSENTIAL OILS	74,684
980	SITC'S VALUED UNDER $1D,00D	13,410
		5D5,D84*
	6 MFD GDDDS,CLASS 8Y MAT	
611	LEATHER	117,456
655	SPECIAL FA8RICS	151,739
656	MADEUP TEXTILES	39,542
663	MINERAL MFS NES	35,13D
667	GEMS ETC	76,153
98D	SITC'S VALUED UNDER $10,00D	28,670
		448,690*
	7 MACHY & TRANSPORT EQUIPMNT	
980	SITC'S VALUED UNDER $1D,00D	8,261
		8,261*
	8 MISC MANUFACTURED ARTICLES	
980	SITC'S VALUED UNDER $10,0DD	8,146
		8,146*
	9 CDMDD NDT CLASSFD 8Y KIND	
931	SPECIAL SHIPMENTS	136,149
99D	LOW VALUE DDLLAR EST 3 * *	8,4DD
		144,549*
	8RAZIL TOTAL	57,363,270
	PARAGUAY	
	0 FOOD AND LIVE ANIMALS	
D13	MEAT CANNED ETC	520,519
D44	MAIZE UNMILLED	77,598
D71	CDFFEE	88,242
		686,359*
	1 BEVERAGES AND TO8ACCO	
980	SITC'S VALUED UNDER $10,00D	4,825
		4,825*
	2 CRUDE MTRLS INED EXC FUEL	
211	HIDES CRUDE	13,676
212	FUR SKINS CRUDE	24,607
980	SITC'S VALUED UNDER $10,00D	4,378
		42,661*
	4 ANIMAL&VEGETA8LE DILS&FATS	
422	VEG OIL OTHER	174,093
		174,093*
	5 CHEMICALS	
532	DYE TANNING EXTR	85,591
551	ESSENTIAL DILS	46,996
		132,587*
	6 MFD GDDDS,CLASS 8Y MAT	
98D	SITC'S VALUED UNDER $1D,DDD	1,330
		1,33D*
	PARAGUAY TDTAL	1,D41,855
	URUGUAY	
	D FODD AND LIVE ANIMALS	
D03	LIVE ANIMALS NES	21,8DD
013	MEAT CANNED ETC	539,76D
071	CDFFEE	22,112
		583,672*
	2 CRUDE MTRLS INED EXC FUEL	
262	WODL AND HAIR	2,631,489
267	TEXTILE WASTE	11,167
98D	SITC'S VALUED UNDER $10,DDD	13,347
		2,656,0D3*
	5 CHEMICALS	
599	CHEM MAT PRDD NES	1D4,25D
		1D4,250*
	6 MFD GDDDS,CLASS 8Y MAT	
611	LEATHER	72,219
651	YARN THREAD	67,852
653	MISCEL FA8RICS	63,536
98D	SITC'S VALUED UNDER $10,00D	28D
		203,887*
	9 CDMOD NDT CLASSFD 8Y KIND	
931	SPECIAL SHIPMENTS	50,946
990	LOW VALUE DOLLAR EST 1 * *	5D0
		51,446*
	URUGUAY TOTAL	3,599,258
	ARGENTINA	
	D FDDD AND LIVE ANIMALS	
D11	MEAT FRESH NES	174,976
013	MEAT CANNED ETC	2,831,353
D24	CHEESE AND CURD	184,642
044	MAIZE UNMILLED	38,265
D51	FRUIT NUTS FRESH	164,0D8
D54	VEG FRESH DRY	12,88D
061	SUGAR AND HONEY	177,025
D74	TEA AND MATE	22,810
D81	FDDDER NES	18,212
D99	FODD PREP NES	37,068
98D	SITC'S VALUED UNDER $10,DOD	10,987
		3,672,226*
	1 8EVERAGES AND TD8ACCD	
121	TD8ACCD UNMFD	19,279
		19,279*
	2 CRUDE MTRLS INED EXC FUEL	
211	HIDES CRUDE	428,454
212	FUR SKINS CRUDE	151,831
262	WDDL AND HAIR	4,66D,958
267	TEXTILE WASTE	33,178
291	ANIMAL MATRIAL NES	257,15D
292	VEG MATERIAL NES	143,216
980	SITC'S VALUED UNDER $10,DDD	2,104
		5,676,891*
	3 MINERAL FUELS,LU8ES AND MAT	
332	PETRDLEUM PRDDUCTS	163,432
		163,432*
	4 ANIMAL&VEGETA8LE DILS&FATS	
421	VEG DIL SDFT	42,634
422	VEG DIL DTHER	756,588
980	SITC'S VALUED UNDER $10,DDD	3,941
		8D3,163*
	5 CHEMICALS	
532	DYE TANNING EXTR	244,720
541	DRUGS ETC	14,686
599	CHEM MAT PRDD NES	61D,724
980	SITC'S VALUED UNDER $10,D00	6,53D
		876,66D*
	6 MFD GDDDS,CLASS 8Y MAT	
611	LEATHER	386,976
612	MFS LEATHER ETC	11,377
651	YARN THREAD	31,972
653	MISCEL FABRICS	51,617
673	SHAPES IRDN STEEL	55,766
98D	SITC'S VALUED UNDER $10,D0D	11,2D1
		548,9D9*
	7 MACHY & TRANSPORT EQUIPMNT	
98D	SITC'S VALUED UNDER $1D,0DD	1,05D
		1,D5D*
	8 MISC MANUFACTURED ARTICLES	
98D	SITC'S VALUED UNDER $1D,0DD	3D,D70
		3D,D70*
	9 CDMDD NDT CLASSFD 8Y KIND	
931	SPECIAL SHIPMENTS	66,14D
990	LOW VALUE DDLLAR EST 1 * *	1,D00
		67,14D*
	ARGENTINA TDTAL	11,858,82D
	SDUTH AMERICA TDTAL	212,295,337

**Import data for arbitrary SITC group code 990 are estimates based on a 1% sample of informal entry shipments valued $1-$250 and formal entry shipments valued $1-$99. These estimated amounts are included in SITC section 9 total and in the country total. See the introduction of this report for an explanation of the sampling procedure and use of number of shipments in sample, shown immediately to the left of the double asterisk (**), to determine the reliability of the estimate.

SITC group code	Country of origin, SITC section, and SITC group description	Value (dollars)
	ICELANO	
	0 FOOD AND LIVE ANIMALS	
031	FISH FRESH ETC	754,776
032	FISH PRESERVEO	846,935
980	SITC'S VALUEO UNOER $10,000	2,006
		1,603,717*
	2 CRUOE MTRLS INEO EXC FUEL	
980	SITC'S VALUEO UNOER $10,000	3,580
		3,580*
	4 ANIMAL&VEGETABLE OILS&FATS	
411	ANIMAL OILS FATS	25,508
		25,508*
	6 MFO GOOOS,CLASS BY MAT	
980	SITC'S VALUEO UNOER $10,000	1,439
		1,439*
	9 COMOO NOT CLASSFO BY KINO	
980	SITC'S VALUEO UNOER $10,000	1,688
		1,688*
	ICELANO TOTAL	1,635,932
	SWEDEN	
	0 FOOO ANO LIVE ANIMALS	
031	FISH FRESH ETC	21,458
032	FISH PRESERVED	19,260
048	CEREAL PREPS	32,511
062	SUGAR PREPS CONF	30,686
980	SITC'S VALUEO UNOER $10,000	10,542
		114,457*
	1 8EVERAGES ANO TOBACCO	
980	SITC'S VALUEO UNDER $10,000	7,655
		7,655*
	2 CRUOE MTRLS INEO EXC FUEL	
211	HIOES CRUOE	40,120
212	FUR SKINS CRUOE	699,287
251	PULP WASTEPAPER	792,344
266	SYNTH REGEN FIBRES	11,204
273	STONE SANO GRAVEL	10,131
283	ORES 8 METAL NES	242,000
284	SCRAP METAL NES	19,078
291	ANIMAL MATRIAL NES	46,581
980	SITC'S VALUED UNOER $10,000	9,182
		1,869,927*
	3 MINERAL FUELS,LUBES AND MAT	
980	SITC'S VALUEO UNOER $10,000	1,796
		1,796*
	4 ANIMAL&VEGETABLE OILS&FATS	
421	VEG OIL SOFT	12,415
		12,415*
	5 CHEMICALS	
512	ORG CHEMICALS	18,176
513	GASEOUS CHEM ELEMT	36,622
514	INORG CHEM NES	24,505
541	ORUGS ETC	112,721
561	FERTILIZERS MFO	21,550
571	EXPLOSIVES ETC	21,492
581	PLASTIC MATERIAL	13,011
980	SITC'S VALUED UNOER $10,000	8,530
		256,607*
	6 MFO GOODS,CLASS 8Y MAT	
611	LEATHER	10,703
629	RUBBER MFD NES	150,144
632	WOOD MFACTURES NES	152,419
641	PAPER PAPER8OARO	1,180,207
642	PAPER ETC MFCTURES	84,542
653	MISCEL FA8RICS	23,411
656	MAOEUP TEXTILES	10,712
657	FLOOR COVERING ETC	21,467
664	GLASS	54,456
665	GLASSWARE	99,296
671	PIG IRON ETC	583,345
673	SHAPES IRON STEEL	619,604
675	HOOP STRIP STEEL	592,262
677	WIRE IRON STEEL	187,533
678	PIPES IRON STEEL	296,241
682	COPPER	540,932
683	NICKEL	21,408
684	ALUMINIUM	25,430
689	BASE METAL NES	25,001
694	NAILS BOLTS ETC	80,138
695	HANO TOOLS ETC	331,431
696	CUTLERY	21,383
697	HOUSE WARES B METL	60,636
698	METAL MFS NES	165,565
980	SITC'S VALUEO UNDER $10,000	61,165
		5,399,431*
	7 MACHY & TRANSPORT E QPMNT	
711	POWER MACH NES	19,662
712	AGRICULTURE MACH	46,457
714	OFFICE MACHINERY	1,095,866
715	METALWORKING MACH	178,840
717	TEXTILE ETC MACH	83,221
718	MACH FR SPEC INO	306,832
719	MACHINERY NES	1,027,227
724	TELECOM EQUIPMNT	50,890
725	OMSTC ELEC EQUIP	30,930
726	ELEC MEOICAL EQUIP	54,659
729	ELEC MACH NES	161,760
732	ROAD MOTOR VEHICLE	2,859,701
733	ROAD VEHICLES NES	49,324
735	SHIPS AND 8OATS	94,732
980	SITC'S VALUEO UNOER $10,000	10,379
		5,070,480*
	8 MISC MANUFACTURED ARTICLES	
812	BUILOING FIXTURES	63,904
821	FURNITURE ETC	136,441
831	HAND8AGS ETC	10,451
841	CLOTHES NOT FUR	53,099
861	INSTRUMENTS ETC	70,415
891	MUSIC INSTRU ETC	24,099
892	PRINTED MATTER	46,846
893	PLASTIC MFS NES	13,478
894	TOYS ETC	333,801
899	MFO GOODS NES	48,583
980	SITC'S VALUED UNDER $10,000	10,234
		811,351*
	9 COMOD NOT CLASSFO BY KINO	
931	SPECIAL SHIPMENTS	228,751
990	LOW VALUE OOLLAR EST 9 * *	46,400
		275,151*
	SWEOEN TOTAL	14,819,270
	NORWAY	
	0 FOOO ANO LIVE ANIMALS	
024	CHEESE AND CURD	34,283
031	FISH FRESH ETC	265,594
032	FISH PRESERVEO	1,454,656
048	CEREAL PREPS	14,432
980	SITC'S VALUED UNDER $10,000	1,525
		1,770,490*
	1 8EVERAGES ANO TOBACCO	
112	BEVERAGES ALCOL	102,067
980	SITC'S VALUEO UNOER $10,000	368
		102,435*
	2 CRUOE MTRLS INED EXC FUEL	
212	FUR SKINS CRUDE	1,721,216
266	SYNTH REGEN FIBRES	69,407
273	STONE SANO GRAVEL	14,768
276	MINERALS CRUOE NES	19,319
283	ORES 8 METAL NES	19,968
285	SILVER ORE ETC	36,500
292	VEG MATERIAL NES	97,022
980	SITC'S VALUED UNDER $10,000	12,837
		1,991,037*
	4 ANIMAL&VEGETABLE OILS&FATS	
980	SITC'S VALUED UNDER $10,000	5,369
		5,369*
	5 CHEMICALS	
512	ORG CHEMICALS	11,441
513	GASEOUS CHEM ELEMT	25,412
514	INORG CHEM NES	17,040
561	FERTILIZERS MFD	138,258
599	CHEM MAT PROD NES	20,786
980	SITC'S VALUED UNDER $10,000	6,801
		219,738*
	6 MFO GOOOS,CLASS BY MAT	
632	WOOD MFACTURES NES	10,041
641	PAPER PAPER8OARD	256,098
651	YARN THREAO	28,139
661	LIME CEMENT ETC	179,276
663	MINERAL MFS NES	22,128
671	PIG IRON ETC	164,455
677	WIRE IRON STEEL	11,828
682	COPPER	11,439
683	NICKEL	705,556
684	ALUMINIUM	1,043,674
689	BASE METAL NES	161,800
693	WIRE PROD NONELEC	14,785
695	HANO TOOLS ETC	24,045
697	HOUSE WARES B METL	21,058
698	METAL MFS NES	82,488

**Import data for arbitrary SITC group code 990 are estimates based on a 1% sample of informal entry shipments valued $1-$250 and formal entry shipments valued $1-$99. These estimated amounts are included in SITC section 9 total and in the country total. See the introduction of this report for an explanation of the sampling procedure and use of number of shipments in sample, shown immediately to the left of the double asterisk (**), to determine the reliability of the estimate.

UNITED STATES IMPORTS OF MERCHANDISE FOR CONSUMPTION

SITC group code	Country of origin, SITC section, and SITC group description	Value (dollars)
980	SITC'S VALUED UNDER $10,000	43,225
		2,780,035*
	7 MACHY & TRANSPORT EQUIPMNT	
714	OFFICE MACHINERY	25,244
715	METALWORKING MACH	72,348
718	MACH FR SPEC IND	25,630
724	TELECOM EQUIPMNT	53,310
733	ROAD VEHICLES NES	11,858
735	SHIPS AND BOATS	228,614
980	SITC'S VALUED UNDER $10,000	7,478
		424,482*
	8 MISC MANUFACTURED ARTICLES	
812	BUILDING FIXTURES	44,731
821	FURNITURE ETC	84,241
891	MUSIC INSTRU ETC	118,903
892	PRINTED MATTER	11,239
894	TOYS ETC	95,905
896	ART WORKS ETC	10,500
980	SITC'S VALUED UNDER $10,000	26,335
		391,854*
	9 COMOD NOT CLASSFD BY KIND	
931	SPECIAL SHIPMENTS	39,383
990	LOW VALUE DOLLAR EST 19 * *	174,200
		213,583*
	NORWAY TOTAL	7,899,023
	DENMARK	
	0 FOOD AND LIVE ANIMALS	
012	MEAT ORIED ETC	678,213
013	MEAT CANNED ETC	5,238,673
024	CHEESE AND CURD	369,587
031	FISH FRESH ETC	310,644
032	FISH PRESERVED	312,012
048	CEREAL PREPS	76,446
062	SUGAR PREPS CONF	56,285
980	SITC'S VALUED UNDER $10,000	23,705
		7,065,565*
	1 BEVERAGES AND TOBACCO	
112	BEVERAGES ALCOL	305,287
980	SITC'S VALUED UNDER $10,000	6,449
		311,736*
	2 CRUDE MTRLS INED EXC FUEL	
212	FUR SKINS CRUDE	274,802
221	OIL SEEDS ETC	85,963
271	FERTILIZER CRUDE	40,560
291	ANIMAL MATRIAL NES	77,520
292	VEG MATERIAL NES	509,628
980	SITC'S VALUED UNDER $10,000	13,110
		1,001,583*
	4 ANIMAL&VEGETABLE OILS&FATS	
422	VEG OIL OTHER	23,953
		23,953*
	5 CHEMICALS	
512	ORG CHEMICALS	58,284
514	INORG CHEM NES	26,685
533	PAINTS ETC	27,399
541	DRUGS ETC	231,058
980	SITC'S VALUED UNDER $10,000	10,296
		353,722*
	6 MFD GOODS,CLASS BY MAT	
629	RUBBER MFD NES	32,139
631	VENEER PLYWD ETC	76,700
632	WOOD MFACTURES NES	102,809
642	PAPER ETC MFCTURES	47,530
651	YARN THREAD	21,049
653	MISCEL FABRICS	44,799
655	SPECIAL FABRICS	218,169
656	MADEUP TEXTILES	42,405
657	FLOOR COVERING ETC	13,292
661	LIME CEMENT ETC	114,252
665	GLASSWARE	16,701
666	POTTERY	30,285
687	TIN	51,634
693	WIRE PROD NONELEC	13,229
695	HAND TOOLS ETC	13,095
696	CUTLERY	19,005
697	HOUSE WARES & METL	48,794
698	METAL MFS NES	60,074
980	SITC'S VALUED UNDER $10,000	32,785
		998,746*
	7 MACHY & TRANSPORT EQUIPMNT	
712	AGRICULTURE MACH	60,452
714	OFFICE MACHINERY	90,875
717	TEXTILE ETC MACH	66,367
718	MACH FR SPEC IND	63,739
719	MACHINERY NES	49,170
722	ELEC POWER MACH	16,708
724	TELECOM EQUIPMNT	128,970
726	ELEC MEDICAL EQUIP	31,096
729	ELEC MACH NES	126,495
732	ROAD MOTOR VEHICLE	78,099
735	SHIPS AND BOATS	34,112
980	SITC'S VALUED UNDER $10,000	12,383
		758,466*
	8 MISC MANUFACTURED ARTICLES	
812	BUILDING FIXTURES	32,761
821	FURNITURE ETC	502,855
841	CLOTHES NOT FUR	20,402
861	INSTRUMENTS ETC	135,614
891	MUSIC INSTRU ETC	25,204
892	PRINTED MATTER	58,657
894	TOYS ETC	12,849
896	ART WORKS ETC	12,017
897	GOLD SILVER WARES	26,141
899	MFD GOODS NES	57,514
980	SITC'S VALUED UNDER $10,000	21,244
		905,258*
	9 COMOD NOT CLASSFD BY KIND	
931	SPECIAL SHIPMENTS	200,762
990	LOW VALUE DOLLAR EST 23 * *	226,600
		427,362*
	DENMARK TOTAL	11,846,391
	UNITED KINGDOM	
	0 FOOD AND LIVE ANIMALS	
003	LIVE ANIMALS NES	29,892
011	MEAT FRESH NES	264,200
031	FISH FRESH ETC	81,442
032	FISH PRESERVED	84,750
048	CEREAL PREPS	144,422
053	FRUIT PREP PRES	152,416
062	SUGAR PREPS CONF	978,291
073	CHOCLTE AND PREP	22,282
074	TEA AND MATE	24,325
099	FOOD PREP NES	63,070
980	SITC'S VALUED UNDER $10,000	22,635
		1,867,725*
	1 BEVERAGES AND TOBACCO	
112	BEVERAGES ALCOL	11,585,236
122	TOBACCO MFACTURES	64,290
		11,649,526*
	2 CRUDE MTRLS INED EXC FUEL	
211	HIDES CRUDE	43,592
212	FUR SKINS CRUDE	81,878
231	RUBBER CRUDE SYN	67,182
251	PULP WASTEPAPER	24,650
262	WOOL AND HAIR	2,942,192
263	COTTON	121,453
265	VEG FIBRES NES	26,897
266	SYNTH REGEN FIBRES	240,298
267	TEXTILE WASTE	543,814
275	ABRASIVES NATURAL	2,164,066
276	MINERALS CRUDE NES	253,530
284	SCRAP METAL NES	16,494
285	SILVER ORE ETC	354,266
291	ANIMAL MATRIAL NES	40,032
292	VEG MATERIAL NES	32,676
980	SITC'S VALUED UNDER $10,000	10,841
		6,963,861*
	3 MINERAL FUELS,LUBES AND MAT	
980	SITC'S VALUED UNDER $10,000	7,537
		7,537*
	4 ANIMAL&VEGETABLE OILS&FATS	
431	OIL FAT PROC NES	20,194
980	SITC'S VALUED UNDER $10,000	6,284
		26,478*
	5 CHEMICALS	
512	ORG CHEMICALS	961,380
513	GASEOUS CHEM ELEMT	180,745
514	INORG CHEM NES	387,450
515	RADIOACT ETC MAT	22,519
521	CRUDE COAL TAR ETC	231,707
531	COALTAR DYES ETC	87,372
532	DYE TANNING EXTR	57,089
533	PAINTS ETC	199,003
541	DRUGS ETC	609,121
551	ESSENTIAL OILS	33,347
553	PERFUME COSMETIC	38,805
554	SOAP DETRGNT ETC	52,872
561	FERTILIZERS MFD	10,303
571	EXPLOSIVES ETC	68,905
581	PLASTIC MATERIAL	170,757
599	CHEM MAT PROD NES	175,850
		3,287,225*

**Import data for arbitrary SITC group code 990 are estimates based on a 1% sample of informal entry shipments valued $1-$250 and formal entry shipments valued $1-$99. These estimated amounts are included in SITC section 9 total and in the country total. See the introduction of this report for an explanation of the sampling procedure and use of number of shipments in sample, shown immediately to the left of the double asterisk (**), to determine the reliability of the estimate.

UNITED STATES IMPORTS OF MERCHANDISE FOR CONSUMPTION

SITC group code	Country of origin, SITC section, and SITC group description	Value (dollars)
	6 MFD GOODS,CLASS BY MAT	
611	LEATHER	1,206,488
612	MFS LEATHER ETC	87,833
613	FURS DRESSED ETC	78,017
629	RUBBER MFD NES	513,871
632	WOOD MFACTURES NES	68,186
641	PAPER PAPERBOARD	513,782
642	PAPER ETC MFCTURES	90,761
651	YARN THREAD	465,766
652	COTTON FABRICS	277,289
653	MISCEL FABRICS	4,422,315
654	RIBBONS ETC	89,644
655	SPECIAL FABRICS	544,176
656	MADEUP TEXTILES	347,702
657	FLOOR COVERING ETC	299,059
661	LIME CEMENT ETC	12,162
662	BRICKS TILES ETC	207,390
663	MINERAL MFS NES	166,943
664	GLASS	301,984
665	GLASSWARE	92,237
666	POTTERY	922,478
667	GEMS ETC	13,934,928
672	PRIMRY STEEL ETC	14,313
673	SHAPES IRON STEEL	1,384,758
674	PLATES IRON STEEL	1,280,405
675	HOOP STRIP STEEL	242,329
677	WIRE IRON STEEL	523,936
678	PIPES IRON STEEL	680,047
679	CASTINGS IRN STEEL	33,081
681	SILVER ETC METAL	295,048
682	COPPER	622,850
683	NICKEL	221,229
684	ALUMINIUM	197,601
685	LEAD	109,127
687	TIN	241,051
689	BASE METAL NES	132,872
691	CONSTRUCTION METAL	26,784
692	CONTAINERS METAL	25,656
693	WIRE PROD NONELEC	177,597
694	NAILS BOLTS ETC	280,623
695	HAND TOOLS ETC	304,487
696	CUTLERY	262,391
697	HOUSE WARES & METL	153,416
698	METAL MFS NES	1,412,173
980	SITC'S VALUED UNDER $10,000	28,786
		33,293,571*
	7 MACHY & TRANSPORT EQUIPMNT	
711	POWER MACH NES	1,336,041
712	AGRICULTURE MACH	4,549,227
714	OFFICE MACHINERY	964,039
715	METALWORKING MACH	843,370
717	TEXTILE ETC MACH	2,047,395
718	MACH FR SPEC IND	558,908
719	MACHINERY NES	1,781,442
722	ELEC POWER MACH	396,301
723	ELEC DISTRIB MAC	20,805
724	TELECOM EQUIPMNT	841,080
725	DMSTC ELEC EQUIP	101,322
726	ELEC MEDICAL EQUIP	39,272
729	ELEC MACH NES	2,077,510
732	ROAD MOTOR VEHICLE	13,061,921
733	ROAD VEHICLES NES	1,267,199
734	AIRCRAFT	1,384,264
735	SHIPS AND BOATS	84,982
980	SITC'S VALUED UNDER $10,000	6,175
		31,361,253*
	8 MISC MANUFACTURED ARTICLES	
812	BUILDING FIXTURES	42,581
821	FURNITURE ETC	111,724
831	HANDBAGS ETC	110,091
841	CLOTHES NOT FUR	1,049,799
851	FOOTWEAR	805,725
861	INSTRUMENTS ETC	623,363
862	PHOTO GOODS	449,222
863	OFVD MOVIE FILM	80,992
864	WATCHES CLOCKS	94,911
891	MUSIC INSTRU ETC	1,997,823
892	PRINTED MATTER	2,284,377
893	PLASTIC MFS NES	55,093
894	TOYS ETC	573,207
896	ART WORKS ETC	1,377,753
897	GOLD SILVER WARES	67,114
899	MFD GOODS NES	401,088
980	SITC'S VALUED UNDER $10,000	6,518
		10,131,381*
	9 COMOD NOT CLASSFD BY KIND	
931	SPECIAL SHIPMENTS	2,146,136
951	MILITARY ARMS	10,197
980	SITC'S VALUED UNDER $10,000	9,554
990	LOW VALUE DOLLAR EST 166 * *	1,139,500
		3,305,387*
	UNITED KINGDOM TOTAL	101,893,944
	IRELAND	
	0 FOOD AND LIVE ANIMALS	
011	MEAT FRESH NES	1,829,294
024	CHEESE AND CURD	14,040
048	CEREAL PREPS	10,872
053	FRUIT PREP PRES	12,847
061	SUGAR AND HONEY	255,798
062	SUGAR PREPS CONF	21,292
980	SITC'S VALUED UNDER $10,000	31,585
		2,175,728*
	1 BEVERAGES AND TOBACCO	
112	BEVERAGES ALCOL	128,574
		128,574*
	2 CRUDE MTRLS INED EXC FUEL	
262	WOOL AND HAIR	160,861
275	ABRASIVES NATURAL	390,355
292	VEG MATERIAL NES	51,116
		602,332*
	5 CHEMICALS	
980	SITC'S VALUED UNDER $10,000	13,991
		13,991*
	6 MFD GOODS,CLASS BY MAT	
651	YARN THREAD	10,982
653	MISCEL FABRICS	18,235
657	FLOOR COVERING ETC	24,900
665	GLASSWARE	31,845
694	NAILS BOLTS ETC	12,671
698	METAL MFS NES	45,218
980	SITC'S VALUED UNDER $10,000	30,951
		174,802*
	7 MACHY & TRANSPORT EQUIPMNT	
719	MACHINERY NES	23,206
725	DMSTC ELEC EQUIP	14,382
732	ROAD MOTOR VEHICLE	151,811
980	SITC'S VALUED UNDER $10,000	6,440
		195,839*
	8 MISC MANUFACTURED ARTICLES	
841	CLOTHES NOT FUR	16,731
851	FOOTWEAR	37,684
892	PRINTED MATTER	25,052
896	ART WORKS ETC	18,217
899	MFD GOODS NES	24,312
980	SITC'S VALUED UNDER $10,000	3,293
		125,289*
	9 COMOD NOT CLASSFD BY KIND	
931	SPECIAL SHIPMENTS	66,212
990	LOW VALUE DOLLAR EST 6 * *	117,000
		183,212*
	IRELAND TOTAL	3,599,767
	NETHERLANDS (HOLLAND)	
	0 FOOD AND LIVE ANIMALS	
003	LIVE ANIMALS NES	12,939
012	MEAT DRIED ETC	16,507
013	MEAT CANNED ETC	3,454,228
024	CHEESE AND CURD	229,029
031	FISH FRESH ETC	108,234
048	CEREAL PREPS	44,130
054	VEG FRESH DRY	63,431
062	SUGAR PREPS CONF	149,537
072	COCOA	560,605
073	CHOCLTE AND PREP	141,843
074	TEA AND MATE	680,470
075	SPICES	110,500
099	FOOD PREP NES	23,402
980	SITC'S VALUED UNDER $10,000	33,167
		5,628,022*
	1 BEVERAGES AND TOBACCO	
112	BEVERAGES ALCOL	242,830
121	TOBACCO UNMFD	10,475
122	TOBACCO MFACTURES	256,521
		509,826*
	2 CRUDE MTRLS INED EXC FUEL	
211	HIDES CRUDE	45,317
212	FUR SKINS CRUDE	86,296
221	OIL SEEDS ETC	51,685
262	WOOL AND HAIR	173,542
265	VEG FIBRES NES	34,886
266	SYNTH REGEN FIBRES	29,539
267	TEXTILE WASTE	27,178
271	FERTILIZER CRUDE	15,576
275	ABRASIVES NATURAL	24,880
276	MINERALS CRUDE NES	111,448
291	ANIMAL MATRIAL NES	104,660
292	VEG MATERIAL NES	1,407,079
980	SITC'S VALUED UNDER $10,000	20,398
		2,132,484*

**Import data for arbitrary SITC group code 990 are estimates based on a 1% sample of informal entry shipments valued $1-$250 and formal entry shipments valued $1-$99. These estimated amounts are included in SITC section 9 total and in the country total. See the introduction of this report for an explanation of the sampling procedure and use of number of shipments in sample, shown immediately to the left of the double asterisk (**), to determine the reliability of the estimate.

SITC group code	Country of origin, SITC section, and SITC group description	Value (dollars)
	3 MINERAL FUELS,LUBES AND MAT	
980	SITC'S VALUED UNDER $10,000	2,510
		2,510*
	4 ANIMAL&VEGETABLE OILS&FATS	
422	VEG OIL OTHER	85,398
980	SITC'S VALUED UNDER $10,000	12,656
		98,054*
	5 CHEMICALS	
512	ORG CHEMICALS	345,242
513	GASEOUS CHEM ELEMT	66,973
514	INORG CHEM NES	233,019
521	CRUDE COAL TAR ETC	157,599
533	PAINTS ETC	57,115
541	DRUGS ETC	469,872
551	ESSENTIAL OILS	34,002
554	SOAP DETRGNT ETC	10,597
561	FERTILIZERS MFD	42,998
599	CHEM MAT PROD NES	403,515
980	SITC'S VALUED UNDER $10,000	12,615
		1,833,547*
	6 MFD GOODS,CLASS BY MAT	
611	LEATHER	58,406
629	RUBBER MFD NES	71,098
631	VENEER PLYWD ETC	10,508
632	WOOD MFACTURES NES	45,059
641	PAPER PAPERBOARD	172,780
642	PAPER ETC MFCTURES	18,993
651	YARN THREAD	47,474
652	COTTON FABRICS	198,318
653	MISCEL FABRICS	558,450
655	SPECIAL FABRICS	483,647
656	MADEUP TEXTILES	22,313
657	FLOOR COVERING ETC	109,685
663	MINERAL MFS NES	29,491
664	GLASS	29,985
665	GLASSWARE	134,134
666	POTTERY	19,991
667	GEMS ETC	325,218
671	PIG IRON ETC	361,000
673	SHAPES IRON STEEL	13,577
677	WIRE IRON STEEL	13,632
678	PIPES IRON STEEL	67,426
682	COPPER	33,984
685	LEAD	32,748
689	BASE METAL NES	44,928
692	CONTAINERS METAL	10,971
693	WIRE PROD NONELEC	184,331
694	NAILS BOLTS ETC	303,881
695	HAND TOOLS ETC	74,875
696	CUTLERY	13,658
697	HOUSE WARES B METL	13,967
698	METAL MFS NES	239,947
980	SITC'S VALUED UNDER $10,000	23,189
		3,767,664*
	7 MACHY & TRANSPORT EQUIPMNT	
712	AGRICULTURE MACH	200,092
714	OFFICE MACHINERY	1,274,083
717	TEXTILE ETC MACH	19,648
718	MACH FR SPEC IND	122,206
719	MACHINERY NES	75,215
722	ELEC POWER MACH	16,013
724	TELECOM EQUIPMNT	458,834
725	DMSTC ELEC EQUIP	317,994
726	ELEC MEDICAL EQUIP	86,616
729	ELEC MACH NES	869,239
732	ROAD MOTOR VEHICLE	125,811
733	ROAD VEHICLES NES	80,065
735	SHIPS AND BOATS	73,286
980	SITC'S VALUED UNDER $10,000	14,931
		3,734,033*
	8 MISC MANUFACTURED ARTICLES	
812	BUILDING FIXTURES	14,213
821	FURNITURE ETC	14,578
841	CLOTHES NOT FUR	87,105
861	INSTRUMENTS ETC	136,519
862	PHOTO GOODS	33,115
891	MUSIC INSTRU ETC	401,931
892	PRINTED MATTER	191,460
893	PLASTIC MFS NES	15,375
896	ART WORKS ETC	288,729
899	MFD GOODS NES	56,674
980	SITC'S VALUED UNDER $10,000	30,585
		1,270,284*
	9 COMOD NOT CLASSFD BY KIND	
931	SPECIAL SHIPMENTS	521,915
990	LOW VALUE DOLLAR EST 19 * *	159,400
		681,315*
	NETHERLANDS (HOLLAND) TOTAL	19,657,739
	BELGIUM AND LUXEMBOURG	
	0 FOOD AND LIVE ANIMALS	
048	CEREAL PREPS	36,513
054	VEG FRESH DRY	50,526
055	VEG PREP PRES	89,672
062	SUGAR PREPS CONF	72,186
073	CHOCLTE AND PREP	87,764
980	SITC'S VALUED UNDER $10,000	8,069
		344,730*
	1 BEVERAGES AND TOBACCO	
112	BEVERAGES ALCOL	14,387
980	SITC'S VALUED UNDER $10,000	1,565
		15,952*
	2 CRUDE MTRLS INED EXC FUEL	
211	HIDES CRUDE	12,675
212	FUR SKINS CRUDE	49,227
262	WOOL AND HAIR	704,761
263	COTTON	22,257
265	VEG FIBRES NES	298,561
266	SYNTH REGEN FIBRES	83,478
267	TEXTILE WASTE	104,234
275	ABRASIVES NATURAL	277,682
283	ORES & METAL NES	20,160
291	ANIMAL MATRIAL NES	83,021
292	VEG MATERIAL NES	194,283
980	SITC'S VALUED UNDER $10,000	10,456
		1,860,795*
	4 ANIMAL&VEGETABLE OILS&FATS	
980	SITC'S VALUED UNDER $10,000	12,777
		12,777*
	5 CHEMICALS	
512	ORG CHEMICALS	192,811
513	GASEOUS CHEM ELEMT	46,451
514	INORG CHEM NES	87,915
515	RADIOACT ETC MAT	40,404
521	CRUDE COAL TAR ETC	280,091
551	ESSENTIAL OILS	22,892
561	FERTILIZERS MFD	328,885
599	CHEM MAT PROD NES	160,077
980	SITC'S VALUED UNDER $10,000	12,480
		1,172,006*
	6 MFD GOODS,CLASS BY MAT	
611	LEATHER	22,065
612	MFS LEATHER ETC	19,762
613	FURS DRESSED ETC	103,224
629	RUBBER MFD NES	52,125
632	WOOD MFACTURES NES	92,245
641	PAPER PAPERBOARD	574,905
651	YARN THREAD	306,214
652	COTTON FABRICS	321,150
653	MISCEL FABRICS	1,559,710
655	SPECIAL FABRICS	204,716
656	MADEUP TEXTILES	195,563
657	FLOOR COVERING ETC	402,464
661	LIME CEMENT ETC	394,615
663	MINERAL MFS NES	112,714
664	GLASS	1,359,394
665	GLASSWARE	71,840
667	GEMS ETC	4,972,372
671	PIG IRON ETC	73,475
673	SHAPES IRON STEEL	5,522,386
674	PLATES IRON STEEL	105,906
675	HOOP STRIP STEEL	489,754
677	WIRE IRON STEEL	1,119,695
678	PIPES IRON STEEL	302,551
682	COPPER	99,634
684	ALUMINIUM	687,058
685	LEAD	11,775
686	ZINC	83,835
689	BASE METAL NES	1,485,113
692	CONTAINERS METAL	33,594
693	WIRE PROD NONELEC	1,228,867
694	NAILS BOLTS ETC	585,918
695	HAND TOOLS ETC	27,496
697	HOUSE WARES & METL	30,537
698	METAL MFS NES	139,565
980	SITC'S VALUED UNDER $10,000	19,185
		22,811,422*
	7 MACHY & TRANSPORT EQUIPMNT	
711	POWER MACH NES	124,816
717	TEXTILE ETC MACH	53,608
718	MACH FR SPEC IND	34,904
719	MACHINERY NES	220,499
722	ELEC POWER MACH	44,064
723	ELEC DISTRIB MAC	10,695
724	TELECOM EQUIPMNT	36,406
725	DMSTC ELEC EQUIP	11,390
726	ELEC MEDICAL EQUIP	20,957
729	ELEC MACH NES	94,379
732	ROAD MOTOR VEHICLE	89,715

**Import data for arbitrary SITC group code 990 are estimates based on a 1% sample of informal entry shipments valued $1-$250 and formal entry shipments valued $1-$99. These estimated amounts are included in SITC section 9 total and in the country total. See the introduction of this report for an explanation of the sampling procedure and use of number of shipments in sample, shown immediately to the left of the double asterisk (**), to determine the reliability of the estimate.

SITC group code	Country of origin, SITC section, and SITC group description	Value (dollars)
733	ROAD VEHICLES NES	24,798
980	SITC'S VALUED UNDER $10,000	8,460
		774,691*
	8 MISC MANUFACTURED ARTICLES	
812	BUILDING FIXTURES	15,555
821	FURNITURE ETC	10,984
831	HANDBAGS ETC	29,464
841	CLOTHES NOT FUR	255,767
842	FUR CLOTHES ETC	23,359
851	FOOTWEAR	84,068
862	PHOTO GOODS	1,499,210
892	PRINTED MATTER	203,648
894	TOYS ETC	283,316
896	ART WORKS ETC	49,529
899	MFD GOODS NES	23,726
980	SITC'S VALUED UNDER $10,000	14,144
		2,492,770*
	9 COMOD NOT CLASSFD BY KIND	
931	SPECIAL SHIPMENTS	782,486
951	MILITARY ARMS	34,076
990	LOW VALUE DOLLAR EST 16 * *	90,300
		906,862*
	BELGIUM LUXEMBOURG TOTAL	30,392,005
	FRANCE	
	0 FOOD AND LIVE ANIMALS	
D03	LIVE ANIMALS NES	35,503
D13	MEAT CANNED ETC	48,985
D24	CHEESE AND CURD	172,712
031	FISH FRESH ETC	57,067
048	CEREAL PREPS	24,086
051	FRUIT NUTS FRESH	55,077
053	FRUIT PREP PRES	46,193
054	VEG FRESH DRY	10,758
055	VEG PREP PRES	110,927
062	SUGAR PREPS CONF	36,202
072	COCOA	24,241
075	SPICES	21,268
D99	FOOD PREP NES	29,392
980	SITC'S VALUED UNDER $10,000	10,825
		683,236*
	1 BEVERAGES AND TOBACCO	
112	BEVERAGES ALCOL	2,595,681
980	SITC'S VALUED UNDER $10,000	8,235
		2,603,916*
	2 CRUDE MTRLS INED EXC FUEL	
211	HIDES CRUDE	471,779
212	FUR SKINS CRUDE	241,428
251	PULP WASTEPAPER	25,530
262	WOOL AND HAIR	527,720
263	COTTON	11,667
265	VEG FIBRES NES	44,858
266	SYNTH REGEN FIBRES	207,047
267	TEXTILE WASTE	170,106
271	FERTILIZER CRUDE	851,346
273	STONE SAND GRAVEL	20,035
275	ABRASIVES NATURAL	14,543
276	MINERALS CRUDE NES	12,683
291	ANIMAL MATRIAL NES	73,464
292	VEG MATERIAL NES	170,363
980	SITC'S VALUED UNDER $10,000	13,109
		2,855,678*
	4 ANIMAL&VEGETABLE OILS&FATS	
980	SITC'S VALUED UNDER $10,000	6,590
		6,590*
	5 CHEMICALS	
512	ORG CHEMICALS	873,473
513	GASEOUS CHEM ELEMT	38,504
514	INORG CHEM NES	160,922
521	CRUDE COAL TAR ETC	212,904
531	COALTAR DYES ETC	44,426
532	DYE TANNING EXTR	137,274
541	DRUGS ETC	399,096
551	ESSENTIAL OILS	533,392
553	PERFUME COSMETIC	587,046
561	FERTILIZERS MFD	35,125
571	EXPLOSIVES ETC	11,513
581	PLASTIC MATERIAL	113,217
599	CHEM MAT PROD NES	179,118
980	SITC'S VALUED UNDER $10,000	13,389
		3,339,399*
	6 MFD GOODS,CLASS BY MAT	
611	LEATHER	813,520
612	MFS LEATHER ETC	19,256
613	FURS DRESSED ETC	179,840
629	RUBBER MFD NES	639,424
631	VENEER PLYWD ETC	72,721
632	WOOD MFACTURES NES	40,060
641	PAPER PAPERBOARD	173,975
642	PAPER ETC MFCTURES	32,578
651	YARN THREAD	436,206
652	COTTON FABRICS	210,507
653	MISCEL FABRICS	501,484
654	RIBBONS ETC	450,221
655	SPECIAL FABRICS	34,321
656	MADEUP TEXTILES	54,424
657	FLOOR COVERING ETC	93,568
661	LIME CEMENT ETC	21,994
663	MINERAL MFS NES	38,532
664	GLASS	476,192
665	GLASSWARE	217,277
666	POTTERY	74,331
667	GEMS ETC	395,856
671	PIG IRON ETC	124,613
673	SHAPES IRON STEEL	1,256,199
674	PLATES IRON STEEL	203,622
675	HOOP STRIP STEEL	81,237
677	WIRE IRON STEEL	195,122
678	PIPES IRON STEEL	798,364
682	COPPER	108,852
683	NICKEL	320,000
684	ALUMINIUM	1,017,424
689	BASE METAL NES	210,241
692	CONTAINERS METAL	11,391
693	WIRE PROD NONELEC	172,941
694	NAILS BOLTS ETC	76,635
695	HAND TOOLS ETC	26,258
696	CUTLERY	22,857
697	HOUSE WARES & METL	38,581
698	METAL MFS NES	300,178
980	SITC'S VALUED UNDER $10,000	10,827
		9,951,629*
	7 MACHY & TRANSPORT EQUIPMNT	
712	AGRICULTURE MACH	214,319
714	OFFICE MACHINERY	118,995
715	METALWORKING MACH	166,406
717	TEXTILE ETC MACH	268,872
718	MACH FR SPEC IND	240,874
719	MACHINERY NES	210,312
724	TELECOM EQUIPMNT	161,891
726	ELEC MEDICAL EQUIP	76,831
729	ELEC MACH NES	370,716
732	ROAD MOTOR VEHICLE	3,551,835
733	ROAD VEHICLES NES	87,795
734	AIRCRAFT	67,387
980	SITC'S VALUED UNDER $10,000	9,407
		5,545,640*
	8 MISC MANUFACTURED ARTICLES	
812	BUILDING FIXTURES	54,145
821	FURNITURE ETC	80,896
831	HANDBAGS ETC	132,993
841	CLOTHES NOT FUR	957,843
842	FUR CLOTHES ETC	10,998
851	FOOTWEAR	323,833
861	INSTRUMENTS ETC	808,389
862	PHOTO GOODS	52,927
863	DEVD MOVIE FILM	26,461
864	WATCHES CLOCKS	175,222
891	MUSIC INSTRU ETC	281,865
892	PRINTED MATTER	243,530
893	PLASTIC MFS NES	70,320
894	TOYS ETC	590,802
895	STATIONERY	24,292
896	ART WORKS ETC	2,569,867
897	GOLD SILVER WARES	145,821
899	MFD GOODS NES	539,347
		7,089,551*
	9 COMOD NOT CLASSFD BY KIND	
931	SPECIAL SHIPMENTS	1,289,992
980	SITC'S VALUED UNDER $10,000	4,630
990	LOW VALUE DOLLAR EST 61 * *	531,600
		1,826,222*
	FRANCE TOTAL	33,901,861
	WEST GERMANY	
	0 FOOD AND LIVE ANIMALS	
D12	MEAT DRIED ETC	12,191
D13	MEAT CANNED ETC	72,686
024	CHEESE AND CURD	15,994
D31	FISH FRESH ETC	50,211
D32	FISH PRESERVED	61,250
D48	CEREAL PREPS	21,959
051	FRUIT NUTS FRESH	14,300
D53	FRUIT PREP PRES	19,533
D54	VEG FRESH DRY	45,973
D55	VEG PREP PRES	18,499
D62	SUGAR PREPS CONF	74,437
072	COCOA	124,130
D73	CHOCLTE AND PREP	35,098
099	FOOD PREP NES	42,756
98D	SITC'S VALUED UNDER $10,000	17,433
		626,450*

**Import data for arbitrary SITC group code 990 are estimates based on a 1% sample of informal entry shipments valued $1-$250 and formal entry shipments valued $1-$99. These estimated amounts are included in SITC section 9 total and in the country total. See the introduction of this report for an explanation of the sampling procedure and use of number of shipments in sample, shown immediately to the left of the double asterisk (**), to determine the reliability of the estimate.

SITC group code	Country of origin, SITC section, and SITC group description	Value (dollars)
	1 8EVERAGES AND TO8ACCO	
112	BEVERAGES ALCOL	745,958
980	SITC'S VALUED UNDER $10,00D	4,037
		749,995*
	2 CRUDE MTRLS INED EXC FUEL	
211	HIDES CRUDE	215,468
212	FUR SKINS CRUDE	22,D66
231	RU88ER CRUDE SYN	21,D29
251	PULP WASTEPAPER	13,783
262	WOOL AND HAIR	228,695
263	COTTON	15,840
266	SYNTH REGEN FI8RES	1,D87,826
267	TEXTILE WASTE	53,939
271	FERTILIZER CRUDE	398,364
276	MINERALS CRUDE NES	172,295
291	ANIMAL MATRIAL NES	473,010
292	VEG MATERIAL NES	87,442
980	SITC'S VALUED UNDER $1D,0DD	2,575
		2,792,332*
	3 MINERAL FUELS,LU8ES AND MAT	
332	PETROLEUM PRODUCTS	115,976
980	SITC'S VALUED UNDER $10,00D	4,929
		120,9D5*
	4 ANIMAL&VEGETA8LE DILS&FATS	
980	SITC'S VALUED UNDER $10,00D	6,977
		6,977*
	5 CHEMICALS	
512	ORG CHEMICALS	1,9D0,191
513	GASEOUS CHEM ELEMT	221,486
514	INORG CHEM NES	960,831
521	CRUDE COAL TAR ETC	142,734
531	COALTAR DYES ETC	365,299
533	PAINTS ETC	41,979
541	DRUGS ETC	836,253
551	ESSENTIAL OILS	18,465
553	PERFUME CDSMETIC	37,577
554	SOAP DETKGNT ETC	27,101
561	FERTILIZERS MFD	432,818
571	EXPLOSIVES ETC	12,79D
581	PLASTIC MATERIAL	312,571
599	CHEM MAT PRDD NES	196,84D
		5,5D6,935*
	6 MFD GDDDS,CLASS 8Y MAT	
611	LEATHER	491,769
612	MFS LEATHER ETC	1D2,154
613	FURS DRESSED ETC	11,705
621	RUBBER SEMIFINSHED	18,872
629	RUBBER MFD NES	629,881
631	VENEER PLYWD ETC	58,615
632	WOOD MFACTURES NES	311,D39
641	PAPER PAPER80ARD	566,546
642	PAPER ETC MFCTURES	135,393
651	YARN THREAD	253,713
652	COTTON FA8RICS	429,559
653	MISCEL FA8RICS	236,527
654	RIBBONS ETC	35,468
655	SPECIAL FA8RICS	480,419
656	MADEUP TEXTILES	112,D56
657	FLDOR CDVERING ETC	38,875
661	LIME CEMENT ETC	82,045
662	8RICKS TILES ETC	14,915
663	MINERAL MFS NES	247,163
664	GLASS	613,524
665	GLASSWARE	427,651
666	POTTERY	477,645
667	GEMS ETC	560,216
671	P1G IRON ETC	306,605
672	PRIMRY STEEL ETC	13,886
673	SHAPES IRON STEEL	1,073,990
674	PLATES IRON STEEL	139,487
675	HDDP STRIP STEEL	211,391
676	RAILS RYTRACK ETC	2D,238
677	WIRE IRON STEEL	468,083
678	PIPES IRON STEEL	1,155,709
682	COPPER	1,873,153
683	NICKEL	32,450
684	ALUMINIUM	3D2,634
685	LEAD	191,ID1
686	ZINC	10,323
689	8ASE METAL NES	216,378
692	CONTAINERS METAL	26,008
693	WIRE PRDD NONELEC	527,365
694	NAILS 8DLTS ETC	212,740
695	HAND TDDLS ETC	395,617
696	CUTLERY	345,815
697	HOUSE WARES 8 METL	121,104
698	METAL MFS NES	1,690,138
98D	SITC'S VALUED UNDER $1D,000	8,353
		15,678,318*
	7 MACHY & TRANSPORT EQUIPMNT	
711	PDWER MACH NES	537,337
712	AGRICULTURE MACH	216,114
714	DFFICE MACHINERY	1,397,953
715	METALWDRKING MACH	1,408,299
717	TEXTILE ETC MACH	1,993,549
718	MACH FR SPEC IND	2,696,140
719	MACHINERY NES	2,430,794
722	ELEC POWER MACH	1D2,86D
724	TELECDM EQUIPMNT	1,585,866
725	DMSTC ELEC EQUIP	165,ID5
726	ELEC MEDICAL EQUIP	274,877
729	ELEC MACH NES	1,716,06D
732	RDAD MDTOR VEHICLE	31,818,989
733	ROAD VEHICLES NES	4D4,402
734	AIRCRAFT	27,D71
735	SHIPS AND 8DATS	12,586
980	SITC'S VALUED UNDER $10,DOD	2,696
		46,790,698*
	8 MISC MANUFACTURED ARTICLES	
812	8UILDING FIXTURES	285,0D2
821	FURNITURE ETC	64,9D4
831	HAND8AGS ETC	155,241
841	CLDTHES NOT FUR	51D,134
851	FDDTWEAR	127,221
861	INSTRUMENTS ETC	2,767,398
862	PHDTO GOODS	472,428
864	WATCHES CLOCKS	858,008
891	MUSIC INSTRU ETC	769,247
892	PRINTED MATTER	535,206
893	PLASTIC MFS NES	95,82D
894	TDYS ETC	271,475
895	STATIDNERY	167,371
896	ART WDRKS ETC	132,4D9
897	GDLD SILVER WARES	371,230
899	MFD GDODS NES	363,94D
980	SITC'S VALUED UNDER $10,000	5,375
		7,952,4D9*
	9 CDMDD NDT CLASSFD 8Y KIND	
931	SPECIAL SHIPMENTS	1,256,115
951	MILITARY ARMS	67,949
99D	LOW VALUE DOLLAR EST 141 * *	1,293,30D
		2,617,364*
	WEST GERMANY TOTAL	82,842,383
	EAST GERMANY	
	2 CRUDE MTRLS INED EXC FUEL	
212	FUR SKINS CRUDE	642,347
980	SITC'S VALUED UNDER $10,0DD	2,55D
		644,897*
	5 CHEMICALS	
513	GASEOUS CHEM ELEMT	31,464
521	CRUDE CDAL TAR ETC	41,818
		73,282*
	6 MFD GODDS,CLASS 8Y MAT	
980	SITC'S VALUED UNDER $1D,00D	9,365
		9,365*
	7 MACHY & TRANSPDRT EQUIPMNT	
98D	SITC'S VALUED UNDER $10,000	3,024
		3,024*
	8 MISC MANUFACTURED ARTICLES	
861	INSTRUMENTS ETC	21,53D
892	PRINTED MATTER	19,937
899	MFD GOODS NES	11,530
98D	SITC'S VALUED UNDER $10,0DD	5,524
		58,521*
	EAST GERMANY TOTAL	789,089
	AUSTRIA	
	D FDDD AND LIVE ANIMALS	
D24	CHEESE AND CURD	65,972
D62	SUGAR PREPS CDNF	26,192
980	SITC'S VALUED UNDER $10,000	14,749
		1D6,913*
	1 8EVERAGES AND TO8ACCO	
980	SITC'S VALUED UNDER $10,00D	4,6D1
		4,601*
	2 CRUDE MTRLS INED EXC FUEL	
266	SYNTH REGEN FI8RES	8D,568
292	VEG MATERIAL NES	16,828
980	SITC'S VALUED UNDER $10,0DD	11,298
		108,694*
	5 CHEMICALS	
514	INORG CHEM NES	11,489
980	SITC'S VALUED UNDER $10,0DO	28,288
		39,777*

**Import data for arbitrary SITC group code 990 are estimates based on a 1% sample of informal entry shipments valued $1-$250 and formal entry shipments valued $1-$99. These estimated amounts are included in SITC section 9 total and in the country total. See the introduction of this report for an explanation of the sampling procedure and use of number of shipments in sample, shown immediately to the left of the double asterisk (**), to determine the reliability of the estimate.

SITC group code	Country of origin, SITC section, and SITC group description	Value (dollars)
	6 MFD GOODS,CLASS BY MAT	
611	LEATHER	50,086
629	RUBBER MFD NES	60,746
641	PAPER PAPERBOARD	68,469
642	PAPER ETC MFCTURES	16,568
652	COTTON FABRICS	175,950
653	MISCEL FABRICS	42,154
656	MADEUP TEXTILES	15,403
665	GLASSWARE	22,435
671	PIG IRON ETC	10,474
672	PRIMRY STEEL ETC	20,882
673	SHAPES IRON STEEL	283,473
674	PLATES IRON STEEL	23,960
677	WIRE IRON STEEL	27,831
682	COPPER	22,663
684	ALUMINIUM	156,791
689	BASE METAL NES	24,909
694	NAILS BOLTS ETC	29,650
695	HAND TOOLS ETC	32,277
696	CUTLERY	28,846
698	METAL MFS NES	79,339
980	SITC'S VALUED UNDER $10,000	46,954
		1,239,860*
	7 MACHY & TRANSPORT EQUIPMNT	
715	METALWORKING MACH	13,798
717	TEXTILE ETC MACH	72,718
718	MACH FR SPEC IND	48,971
719	MACHINERY NES	73,243
722	ELEC POWER MACH	10,619
724	TELECOM EQUIPMNT	12,485
726	ELEC MEDICAL EQUIP	18,786
729	ELEC MACH NES	237,142
732	ROAD MOTOR VEHICLE	101,281
733	ROAD VEHICLES NES	134,380
980	SITC'S VALUED UNDER $10,000	3,993
		727,416*
	8 MISC MANUFACTURED ARTICLES	
831	HANDBAGS ETC	75,789
841	CLOTHES NOT FUR	218,400
851	FOOTWEAR	18,805
861	INSTRUMENTS ETC	69,862
892	PRINTED MATTER	37,207
894	TOYS ETC	51,983
896	ART WORKS ETC	19,275
897	GOLD SILVER WARES	865,714
899	MFD GOODS NES	60,085
980	SITC'S VALUED UNDER $10,000	23,607
		1,440,727*
	9 COMOD NOT CLASSFD BY KIND	
931	SPECIAL SHIPMENTS	24,927
990	LOW VALUE DOLLAR EST 10 * *	65,100
		90,027*
	AUSTRIA TOTAL	3,758,015
	CZECHOSLOVAKIA	
	0 FOOD AND LIVE ANIMALS	
013	MEAT CANNED ETC	29,703
073	CHOCLTE AND PREP	22,995
980	SITC'S VALUED UNDER $10,000	4,910
		57,608*
	1 BEVERAGES AND TOBACCO	
980	SITC'S VALUED UNDER $10,000	5,442
		5,442*
	2 CRUDE MTRLS INED EXC FUEL	
212	FUR SKINS CRUDE	30,001
980	SITC'S VALUED UNDER $10,000	18,764
		48,765*
	3 MINERAL FUELS,LUBES AND MAT	
980	SITC'S VALUED UNDER $10,000	6,340
		6,340*
	5 CHEMICALS	
980	SITC'S VALUED UNDER $10,000	9,690
		9,690*
	6 MFD GOODS,CLASS BY MAT	
653	MISCEL FABRICS	20,868
656	MADEUP TEXTILES	19,216
664	GLASS	22,957
665	GLASSWARE	65,949
666	POTTERY	12,221
980	SITC'S VALUED UNDER $10,000	12,054
		153,265*
	7 MACHY & TRANSPORT EQUIPMNT	
712	AGRICULTURE MACH	11,258
714	OFFICE MACHINERY	52,979
715	METALWORKING MACH	62,229
732	ROAD MOTOR VEHICLE	22,209
733	ROAD VEHICLES NES	83,483
980	SITC'S VALUED UNDER $10,000	7,500
		239,658*
	8 MISC MANUFACTURED ARTICLES	
812	BUILDING FIXTURES	56,765
841	CLOTHES NOT FUR	15,270
892	PRINTED MATTER	65,345
894	TOYS ETC	20,495
897	GOLD SILVER WARES	131,233
899	MFD GOODS NES	12,552
980	SITC'S VALUED UNDER $10,000	13,643
		315,303*
	CZECHOSLOVAKIA TOTAL	836,071
	HUNGARY	
	0 FOOD AND LIVE ANIMALS	
980	SITC'S VALUED UNDER $10,000	11,782
		11,782*
	1 BEVERAGES AND TOBACCO	
980	SITC'S VALUED UNDER $10,000	8,845
		8,845*
	2 CRUDE MTRLS INED EXC FUEL	
980	SITC'S VALUED UNDER $10,000	2,984
		2,984*
	5 CHEMICALS	
980	SITC'S VALUED UNDER $10,000	3,664
		3,664*
	6 MFD GOODS,CLASS BY MAT	
666	POTTERY	11,008
980	SITC'S VALUED UNDER $10,000	6,080
		17,088*
	7 MACHY & TRANSPORT EQUIPMNT	
733	ROAD VEHICLES NES	23,762
		23,762*
	8 MISC MANUFACTURED ARTICLES	
892	PRINTED MATTER	15,382
899	MFD GOODS NES	24,507
980	SITC'S VALUED UNDER $10,000	15,423
		55,312*
	9 COMOD NOT CLASSFD BY KIND	
990	LOW VALUE DOLLAR EST 2 * *	9,400
		9,400*
	HUNGARY TOTAL	132,837
	SWITZERLAND	
	0 FOOD AND LIVE ANIMALS	
024	CHEESE AND CURD	529,043
048	CEREAL PREPS	42,851
055	VEG PREP PRES	25,272
062	SUGAR PREPS CONF	61,193
073	CHOCLTE AND PREP	101,628
099	FOOD PREP NES	88,028
980	SITC'S VALUED UNDER $10,000	3,821
		851,836*
	1 BEVERAGES AND TOBACCO	
112	BEVERAGES ALCOL	33,564
980	SITC'S VALUED UNDER $10,000	9,095
		42,659*
	2 CRUDE MTRLS INED EXC FUEL	
211	HIDES CRUDE	137,684
262	WOOL AND HAIR	55,541
266	SYNTH REGEN FIBRES	130,071
275	ABRASIVES NATURAL	29,179
276	MINERALS CRUDE NES	16,687
980	SITC'S VALUED UNDER $10,000	13,334
		382,496*
	5 CHEMICALS	
512	ORG CHEMICALS	596,697
514	INORG CHEM NES	419,404
531	COALTAR DYES ETC	626,632
541	DRUGS ETC	546,244
551	ESSENTIAL OILS	194,871
581	PLASTIC MATERIAL	39,052
980	SITC'S VALUED UNDER $10,000	9,713
		2,432,613*
	6 MFD GOODS,CLASS BY MAT	
611	LEATHER	180,322
612	MFS LEATHER ETC	10,619
629	RUBBER MFD NES	12,953
632	WOOD MFACTURES NES	23,798

**Import data for arbitrary SITC group code 990 are estimates based on a 1% sample of informal entry shipments valued $1-$250 and formal entry shipments valued $1-$99. These estimated amounts are included in SITC section 9 total and in the country total. See the introduction of this report for an explanation of the sampling procedure and use of number of shipments in sample, shown immediately to the left of the double asterisk (**), to determine the reliability of the estimate.

SITC group code	Country of origin, SITC section, and SITC group description	Value (dollars)
641	PAPER PAPERBOARD	13,805
642	PAPER ETC MFCTURES	14,024
651	YARN THREAD	131,668
652	COTTON FABRICS	117,319
653	MISCEL FABRICS	354,580
654	RIBBONS ETC	109,769
655	SPECIAL FABRICS	69,613
656	MADEUP TEXTILES	96,783
661	LIME CEMENT ETC	10,692
664	GLASS	23,894
665	GLASSWARE	11,460
666	POTTERY	15,201
667	GEMS ETC	13,000
678	PIPES IRON STEEL	92,629
681	SILVER ETC METAL	332,218
682	COPPER	294,017
684	ALUMINIUM	122,052
692	CONTAINERS METAL	15,019
693	WIRE PROD NONELEC	12,207
695	HAND TOOLS ETC	77,587
696	CUTLERY	66,848
698	METAL MFS NES	151,262
980	SITC'S VALUED UNDER $10,000	31,353
		2,404,692*
	7 MACHY & TRANSPORT EQUIPMNT	
714	OFFICE MACHINERY	207,358
715	METALWORKING MACH	819,407
717	TEXTILE ETC MACH	641,088
718	MACH FR SPEC IND	590,668
719	MACHINERY NES	577,168
722	ELEC POWER MACH	57,032
724	TELECOM EQUIPMNT	143,292
726	ELEC MEDICAL EQUIP	25,994
729	ELEC MACH NES	803,177
732	ROAD MOTOR VEHICLE	19,645
733	ROAD VEHICLES NES	44,871
980	SITC'S VALUED UNDER $10,000	13,896
		3,943,596*
	8 MISC MANUFACTURED ARTICLES	
841	CLOTHES NOT FUR	324,117
851	FOOTWEAR	190,742
B61	INSTRUMENTS ETC	900,650
864	WATCHES CLOCKS	4,403,029
B91	MUSIC INSTRU ETC	281,937
892	PRINTED MATTER	197,303
893	PLASTIC MFS NES	18,381
894	TOYS ETC	50,041
896	ART WORKS ETC	414,641
897	GOLD SILVER WARES	45,902
899	MFD GOODS NES	580,103
980	SITC'S VALUED UNDER $10,000	11,596
		7,418,442*
	9 COMOD NOT CLASSFD BY KIND	
931	SPECIAL SHIPMENTS	818,835
980	SITC'S VALUED UNDER $10,000	776
990	LOW VALUE DOLLAR EST 57 * *	377,500
		1,197,111*
	SWITZERLAND TOTAL	18,673,445

SITC group code	Country of origin, SITC section, and SITC group description	Value (dollars)
	FINLAND	
	0 FOOD AND LIVE ANIMALS	
024	CHEESE AND CURD	59,621
062	SUGAR PREPS CONF	12,211
980	SITC'S VALUED UNDER $10,000	708
		72,540*
	2 CRUDE MTRLS INED EXC FUEL	
212	FUR SKINS CRUDE	478,800
251	PULP WASTEPAPER	582,284
980	SITC'S VALUED UNDER $10,000	2,080
		1,063,164*
	5 CHEMICALS	
512	ORG CHEMICALS	143,844
		143,844*
	6 MFD GOODS,CLASS BY MAT	
631	VENEER PLYWD ETC	575,117
632	WOOD MFACTURES NES	38,276
641	PAPER PAPERBOARD	1,909,978
661	LIME CEMENT ETC	21,177
664	GLASS	37,443
666	POTTERY	24,075
682	COPPER	12,526
980	SITC'S VALUED UNDER $10,000	23,894
		2,642,486*
	7 MACHY & TRANSPORT EQUIPMNT	
719	MACHINERY NES	15,382
980	SITC'S VALUED UNDER $10,000	10,266
		25,648*
	8 MISC MANUFACTURED ARTICLES	
812	BUILDING FIXTURES	19,985
894	TOYS ETC	68,012
980	SITC'S VALUED UNDER $10,000	18,190
		106,187*
	9 COMOD NOT CLASSFD BY KIND	
931	SPECIAL SHIPMENTS	37,606
		37,606*
	FINLAND TOTAL	4,091,475
	POLAND AND DANZIG	
	0 FOOD AND LIVE ANIMALS	
012	MEAT DRIED ETC	562,720
013	MEAT CANNED ETC	1,617,821
075	SPICES	18,002
980	SITC'S VALUED UNDER $10,000	23,695
		2,222,238*
	1 BEVERAGES AND TOBACCO	
980	SITC'S VALUED UNDER $10,000	5,229
		5,229*
	2 CRUDE MTRLS INED EXC FUEL	
211	HIDES CRUDE	84,820
212	FUR SKINS CRUDE	539,797
221	OIL SEEDS ETC	32,323
291	ANIMAL MATRIAL NES	67,162
		724,102*
	3 MINERAL FUELS,LUBES AND MAT	

SITC group code	Country of origin, SITC section, and SITC group description	Value (dollars)
980	SITC'S VALUED UNDER $10,000	261
		261*
	5 CHEMICALS	
541	DRUGS ETC	64,877
561	FERTILIZERS MFD	11,242
980	SITC'S VALUED UNDER $10,000	2,915
		79,034*
	6 MFD GOODS,CLASS BY MAT	
611	LEATHER	156,731
629	RUBBER MFD NES	12,731
641	PAPER PAPERBOARD	10,771
653	MISCEL FABRICS	131,158
664	GLASS	17,766
674	PLATES IRON STEEL	37,117
694	NAILS BOLTS ETC	12,346
980	SITC'S VALUED UNDER $10,000	36,793
		415,413*
	7 MACHY & TRANSPORT EQUIPMNT	
980	SITC'S VALUED UNDER $10,000	7,946
		7,946*
	8 MISC MANUFACTURED ARTICLES	
821	FURNITURE ETC	57,706
B51	FOOTWEAR	18,740
B92	PRINTED MATTER	15,085
899	MFD GOODS NES	91,491
980	SITC'S VALUED UNDER $10,000	16,942
		199,964*
	9 COMOD NOT CLASSFD BY KIND	
980	SITC'S VALUED UNDER $10,000	3,146
		3,146*
	PDLAND DANZIG TOTAL	3,657,333
	UNION OF SOVIET SOCIALIST REPS.	
	0 FOOD AND LIVE ANIMALS	
980	SITC'S VALUED UNDER $10,000	7,057
		7,057*
	1 BEVERAGES AND TOBACCO	
980	SITC'S VALUED UNDER $10,000	2,057
		2,057*
	2 CRUDE MTRLS INED EXC FUEL	
212	FUR SKINS CRUDE	267,502
262	WOOL AND HAIR	10,959
263	COTTON	25,118
283	ORES B METAL NES	177,050
980	SITC'S VALUED UNDER $10,000	15,448
		496,077*
	5 CHEMICALS	
521	CRUDE COAL TAR ETC	87,613
980	SITC'S VALUED UNDER $10,000	9,443
		97,056*
	6 MFD GOODS,CLASS BY MAT	
681	SILVER ETC METAL	858,021
980	SITC'S VALUED UNDER $10,000	11,453
		869,474*

**Import data for arbitrary SITC group code 99D are estimates based on a 1% sample of informal entry shipments valued $1-$250 and formal entry shipments valued $1-$99. These estimated amounts are included in SITC section 9 total and in the country total. See the introduction of this report for an explanation of the sampling procedure and use of number of shipments in sample, shown immediately to the left of the double asterisk (**), to determine the reliability of the estimate.

UNITED STATES IMPORTS OF MERCHANDISE FOR CONSUMPTION

SITC group code	Country of origin, SITC section, and SITC group description	Value (dollars)
	8 MISC MANUFACTURED ARTICLES	
980	SITC'S VALUEO UNOER $10,000	10,922
		10,922*
	9 COMOD NOT CLASSFD BY KINO	
980	SITC'S VALUEO UNDER $10,000	317
		317*
	UNION SOV SOC REP TOTAL	1,482,960
	AZORES	
	0 FOOO ANO LIVE ANIMALS	
980	SITC'S VALUEO UNOER $10,000	6,810
		6,810*
	2 CRUOE MTRLS INEO EXC FUEL	
980	SITC'S VALUEO UNOER $10,000	1,577
		1,577*
	6 MFO GOOOS,CLASS BY MAT	
656	MADEUP TEXTILES	69,786
		69,786*
	AZORES TOTAL	78,173
	SPAIN	
	0 FOOO ANO LIVE ANIMALS	
031	FISH FRESH ETC	393,617
032	FISH PRESERVEO	69,931
051	FRUIT NUTS FRESH	56,670
053	FRUIT PREP PRES	19,920
055	VEG PREP PRES	2,676,043
075	SPICES	228,251
980	SITC'S VALUEO UNOER $10,000	10,171
		3,454,603*
	1 BEVERAGES ANO TOBACCO	
112	BEVERAGES ALCOL	493,324
121	TOBACCO UNMFO	17,979
980	SITC'S VALUEO UNOER $10,000	1,219
		512,522*
	2 CRUDE MTRLS INED EXC FUEL	
262	WOOL ANO HAIR	53,241
271	FERTILIZER CRUOE	160,550
276	MINERALS CRUDE NES	237,771
291	ANIMAL MATRIAL NES	104,782
292	VEG MATERIAL NES	114,789
980	SITC'S VALUEO UNOER $10,000	3,049
		674,182*
	4 ANIMAL&VEGETABLE OILS&FATS	
421	VEG OIL SOFT	128,989
		128,989*
	5 CHEMICALS	
512	ORG CHEMICALS	92,590
513	GASEOUS CHEM ELEMT	120,358
514	INORG CHEM NES	13,398
551	ESSENTIAL OILS	103,986
553	PERFUME COSMETIC	32,993
554	SOAP DETRGNT ETC	23,656
980	SITC'S VALUEO UNOER $10,000	3,230
		390,211*
	6 MFO GOODS,CLASS BY MAT	
611	LEATHER	216,362
612	MFS LEATHER ETC	26,318
613	FURS ORESSEO ETC	10,939
631	VENEER PLYWO ETC	29,619
632	WOOO MFACTURES NES	57,013
633	CORK MANUFACTURES	51,359
642	PAPER ETC MFCTURES	10,986
651	YARN THREAO	93,503
652	COTTON FABRICS	294,054
653	MISCEL FABRICS	43,448
654	RIBBONS ETC	48,180
656	MAOEUP TEXTILES	29,287
657	FLOOR COVERING ETC	39,472
661	LIME CEMENT ETC	10,952
663	MINERAL MFS NES	11,654
664	GLASS	30,665
666	POTTERY	15,754
671	PIG IRON ETC	295,652
684	ALUMINIUM	99,090
695	HAND TOOLS ETC	41,122
697	HOUSE WARES B METL	19,014
698	METAL MFS NES	100,359
980	SITC'S VALUEO UNDER $10,000	52,219
		1,627,021*
	7 MACHY & TRANSPORT EQUIPMNT	
714	OFFICE MACHINERY	259,840
715	METALWORKING MACH	18,836
717	TEXTILE ETC MACH	32,587
719	MACHINERY NES	10,769
723	ELEC OISTRIB MAC	49,483
732	ROAO MOTOR VEHICLE	10,120
735	SHIPS AND BOATS	10,365
980	SITC'S VALUED UNOER $10,000	22,378
		414,378*
	8 MISC MANUFACTURED ARTICLES	
812	BUILOING FIXTURES	245,578
821	FURNITURE ETC	119,960
831	HANOBAGS ETC	41,990
841	CLOTHES NOT FUR	143,471
851	FOOTWEAR	394,872
892	PRINTED MATTER	56,433
894	TOYS ETC	79,963
896	ART WORKS ETC	133,461
897	GOLO SILVER WARES	54,978
899	MFO GOOOS NES	245,991
980	SITC'S VALUEO UNOER $10,000	18,847
		1,535,544*
	9 COMOD NOT CLASSFO BY KINO	
931	SPECIAL SHIPMENTS	2,780,686
951	MILITARY ARMS	43,121
990	LOW VALUE OOLLAR EST 24 * *	162,300
		2,986,107*
	SPAIN TOTAL	11,723,557
	PORTUGAL	
	0 FOOO AND LIVE ANIMALS	
032	FISH PRESERVED	639,330
053	FRUIT PREP PRES	45,360
054	VEG FRESH DRY	47,553
055	VEG PREP PRES	75,929
980	SITC'S VALUEO UNDER $10,000	22,116
		830,288*
	1 BEVERAGES ANO TOBACCO	
112	BEVERAGES ALCOL	107,477
		107,477*
	2 CRUOE MTRLS INED EXC FUEL	
244	CORK RAW WASTE	255,538
262	WOOL ANO HAIR	142,888
283	ORES B METAL NES	28,498
292	VEG MATERIAL NES	50,466
980	SITC'S VALUEO UNDER $10,000	6,810
		484,200*
	4 ANIMAL&VEGETABLE OILS&FATS	
980	SITC'S VALUEO UNOER $10,000	16,118
		16,118*
	5 CHEMICALS	
980	SITC'S VALUEO UNOER $10,000	6,447
		6,447*
	6 MFO GOOOS,CLASS BY MAT	
633	CORK MANUFACTURES	240,453
641	PAPER PAPERBOARO	36,247
651	YARN THREAO	228,401
652	COTTON FABRICS	64,977
653	MISCEL FABRICS	35,593
655	SPECIAL FABRICS	724,585
656	MAOEUP TEXTILES	56,326
661	LIME CEMENT ETC	166,110
663	MINERAL MFS NES	21,875
664	GLASS	19,371
665	GLASSWARE	13,349
666	POTTERY	22,203
697	HOUSE WARES B METL	24,645
980	SITC'S VALUEO UNOER $10,000	25,338
		1,679,473*
	7 MACHY & TRANSPORT EQUIPMNT	
719	MACHINERY NES	55,914
980	SITC'S VALUEO UNDER $10,000	4,727
		60,641*
	8 MISC MANUFACTUREO ARTICLES	
812	BUILOING FIXTURES	18,601
841	CLOTHES NOT FUR	129,223
894	TOYS ETC	42,380
899	MFO GOOOS NES	56,285
980	SITC'S VALUEO UNOER $10,000	9,110
		255,599*
	9 COMOD NOT CLASSFO BY KINO	
931	SPECIAL SHIPMENTS	11,490
990	LOW VALUE OOLLAR EST 7 * *	64,300
		75,790*
	PORTUGAL TOTAL	3,516,033

**Import data for arbitrary SITC group code 990 are estimates based on a 1% sample of informal entry shipments valued $1-$250 and formal entry shipments valued $1-$99. These estimated amounts are included in SITC section 9 total and in the country total. See the introduction of this report for an explanation of the sampling procedure and use of number of shipments in sample, shown immediately to the left of the double asterisk (**), to determine the reliability of the estimate.

SITC group code	Country of origin, SITC section, and SITC group description	Value (dollars)
	GIBRALTAR	
	9 COMOD NOT CLASSFD BY KIND	
931	SPECIAL SHIPMENTS	10,200
		10,200*
	GIBRALTAR TOTAL	10,200
	MALTA AND GOZO	
	6 MFD GOODS,CLASS BY MAT	
980	SITC'S VALUED UNDER $10,000	766
		766*
	8 MISC MANUFACTURED ARTICLES	
980	SITC'S VALUED UNDER $10,000	332
		332*
	MALTA AND GOZO TOTAL	1,098
	ITALY	
	0 FOOD AND LIVE ANIMALS	
012	MEAT ORIED ETC	21,555
013	MEAT CANNED ETC	216,992
024	CHEESE AND CURD	1,731,791
032	FISH PRESERVED	27,380
048	CEREAL PREPS	75,614
051	FRUIT NUTS FRESH	56,472
053	FRUIT PREP PRES	108,260
054	VEG FRESH DRY	17,683
055	VEG PREP PRES	1,358,815
062	SUGAR PREPS CONF	119,779
072	COCOA	78,140
073	CHOCLTE AND PREP	145,988
099	FOOD PREP NES	18,615
980	SITC'S VALUED UNDER $10,000	11,043
		3,988,127*
	1 BEVERAGES AND TOBACCO	
112	BEVERAGES ALCOL	1,495,970
121	TOBACCO UNMFD	101,409
980	SITC'S VALUED UNDER $10,000	2,091
		1,599,470*
	2 CRUDE MTRLS INED EXC FUEL	
211	HIDES CRUDE	128,193
261	SILK	148,898
262	WOOL AND HAIR	116,070
266	SYNTH REGEN FIBRES	116,596
273	STONE SAND GRAVEL	90,545
275	ABRASIVES NATURAL	79,559
276	MINERALS CRUDE NES	236,320
291	ANIMAL MATRIAL NES	69,411
292	VEG MATERIAL NES	185,183
980	SITC'S VALUED UNDER $10,000	17,015
		1,187,790*
	4 ANIMAL&VEGETABLE OILS&FATS	
421	VEG OIL SOFT	687,517
980	SITC'S VALUED UNDER $10,000	3,500
		691,017*
	5 CHEMICALS	
512	ORG CHEMICALS	375,874
513	GASEOUS CHEM ELEMT	55,385
514	INORG CHEM NES	137,254
531	COALTAR DYES ETC	20,188
532	DYE TANNING EXTR	78,151
541	DRUGS ETC	242,154
551	ESSENTIAL OILS	449,793
561	FERTILIZERS MFD	137,517
571	EXPLOSIVES ETC	33,352
581	PLASTIC MATERIAL	22,488
599	CHEM MAT PROD NES	12,660
980	SITC'S VALUED UNDER $10,000	10,578
		1,575,394*
	6 MFD GOODS,CLASS BY MAT	
611	LEATHER	85,658
612	MFS LEATHER ETC	57,040
613	FURS DRESSED ETC	12,727
621	RUBBER SEMIFINSHED	14,516
629	RUBBER MFD NES	768,197
631	VENEER PLYWD ETC	11,661
632	WOOD MFACTURES NES	372,891
641	PAPER PAPERBOARD	35,126
642	PAPER ETC MFCTURES	28,265
651	YARN THREAD	1,350,910
652	COTTON FABRICS	384,549
653	MISCEL FABRICS	1,895,894
654	RIBBONS ETC	874,289
655	SPECIAL FABRICS	65,028
656	MADEUP TEXTILES	348,763
657	FLOOR COVERING ETC	97,632
661	LIME CEMENT ETC	1,041,107
662	BRICKS TILES ETC	131,222
663	MINERAL MFS NES	138,579
664	GLASS	73,805
665	GLASSWARE	495,731
666	POTTERY	398,693
673	SHAPES IRON STEEL	364,046
678	PIPES IRON STEEL	172,440
682	COPPER	88,144
684	ALUMINIUM	231,020
686	ZINC	67,945
693	WIRE PROD NONELEC	25,618
694	NAILS BOLTS ETC	120,127
695	HAND TOOLS ETC	72,291
696	CUTLERY	196,198
697	HOUSE WARES & METL	267,287
698	METAL MFS NES	767,708
980	SITC'S VALUED UNDER $10,000	25,858
		11,080,965*
	7 MACHY & TRANSPORT EQUIPMNT	
711	POWER MACH NES	37,695
712	AGRICULTURE MACH	75,483
714	OFFICE MACHINERY	2,759,925
715	METALWORKING MACH	1,622,123
717	TEXTILE ETC MACH	510,452
718	MACH FR SPEC IND	125,739
719	MACHINERY NES	205,668
722	ELEC POWER MACH	29,032
724	TELECOM EQUIPMNT	169,063
725	OMSTC ELEC EQUIP	66,895
729	ELEC MACH NES	341,021
732	ROAD MOTOR VEHICLE	2,624,748
733	ROAD VEHICLES NES	97,893
980	SITC'S VALUED UNDER $10,000	9,175
		8,674,912*
	8 MISC MANUFACTURED ARTICLES	
812	BUILDING FIXTURES	249,002
821	FURNITURE ETC	456,467
831	HANDBAGS ETC	182,052
841	CLOTHES NOT FUR	4,465,173
851	FOOTWEAR	5,810,136
861	INSTRUMENTS ETC	627,030
862	PHOTO GOODS	251,530
863	DEVD MOVIE FILM	23,736
864	WATCHES CLOCKS	29,941
891	MUSIC INSTRU ETC	606,891
892	PRINTED MATTER	291,210
893	PLASTIC MFS NES	61,589
894	TOYS ETC	245,322
895	STATIONERY	16,504
896	ART WORKS ETC	706,641
897	GOLD SILVER WARES	327,791
899	MFD GOODS NES	1,160,073
980	SITC'S VALUED UNDER $10,000	500
		15,511,588*
	9 COMOD NOT CLASSFD BY KIND	
931	SPECIAL SHIPMENTS	1,511,180
951	MILITARY ARMS	38,359
990	LOW VALUE DOLLAR EST 70 * *	443,700
		1,993,239*
	ITALY TOTAL	46,302,502
	FREE TERRITORY OF TRIESTE	
	1 BEVERAGES AND TOBACCO	
980	SITC'S VALUED UNDER $10,000	8,450
		8,450*
	8 MISC MANUFACTURED ARTICLES	
851	FOOTWEAR	107,507
		107,507*
	9 COMOD NOT CLASSFD BY KIND	
980	SITC'S VALUED UNDER $10,000	4,597
		4,597*
	TRIESTE TOTAL	120,554
	YUGOSLAVIA	
	0 FOOD AND LIVE ANIMALS	
013	MEAT CANNED ETC	315,589
024	CHEESE AND CURD	13,246
053	FRUIT PREP PRES	31,118
054	VEG FRESH DRY	499,299
075	SPICES	139,507
980	SITC'S VALUED UNDER $10,000	7,472
		1,006,231*
	1 BEVERAGES AND TOBACCO	
112	BEVERAGES ALCOL	18,755
121	TOBACCO UNMFD	409,956
		428,711*
	2 CRUDE MTRLS INED EXC FUEL	
276	MINERALS CRUDE NES	214,605
291	ANIMAL MATRIAL NES	126,658

**Import data for arbitrary SITC group code 990 are estimates based on a 1% sample of informal entry shipments valued $1-$250 and formal entry shipments valued $1-$99. These estimated amounts are included in SITC section 9 total and in the country total. See the introduction of this report for an explanation of the sampling procedure and use of number of shipments in sample, shown immediately to the left of the double asterisk (**), to determine the reliability of the estimate.

SITC group code	Country of origin, SITC section, and SITC group description	Value (dollars)
292	VEG MATERIAL NES	79,738
		421,001*
	5 CHEMICALS	
513	GASEOUS CHEM ELEMT	63,095
551	ESSENTIAL OILS	19,565
599	CHEM MAT PROD NES	22,137
		104,797*
	6 MFD GOODS,CLASS BY MAT	
611	LEATHER	46,101
632	WOOD MFACTURES NES	191,803
652	COTTON FABRICS	153,651
673	SHAPES IRON STEEL	65,241
682	COPPER	120,514
684	ALUMINIUM	117,662
685	LEAD	889,019
686	ZINC	34,704
689	BASE METAL NES	94,072
694	NAILS BOLTS ETC	267,260
698	METAL MFS NES	58,840
980	SITC'S VALUED UNDER $10,000	12,243
		2,051,110*
	7 MACHY & TRANSPORT EQUIPMNT	
722	ELEC POWER MACH	24,576
733	ROAD VEHICLES NES	27,482
980	SITC'S VALUED UNDER $10,000	5,180
		57,238*
	8 MISC MANUFACTURED ARTICLES	
812	BUILDING FIXTURES	14,151
821	FURNITURE ETC	490,205
841	CLOTHES NOT FUR	50,091
851	FOOTWEAR	40,300
899	MFD GOODS NES	218,973
980	SITC'S VALUED UNDER $10,000	13,515
		827,235*
	9 COMOD NOT CLASSFD BY KIND	
931	SPECIAL SHIPMENTS	81,019
980	SITC'S VALUED UNDER $10,000	726
		81,745*
	YUGOSLAVIA TOTAL	,,978,068
	ALBANIA	
	2 CRUDE MTRLS INED EXC FUEL	
980	SITC'S VALUED UNDER $10,000	1,830
		1,830*
	ALBANIA TOTAL	1,830
	GREECE	
	0 FOOD AND LIVE ANIMALS	
052	DRIED FRUIT	21,526
055	VEG PREP PRES	232,459
980	SITC'S VALUED UNDER $10,000	29,003
		282,988*
	1 BEVERAGES AND TOBACCO	
112	BEVERAGES ALCOL	51,383
121	TOBACCO UNMFD	1,759,193
		1,810,576*
	2 CRUDE MTRLS INED EXC FUEL	
262	WOOL AND HAIR	12,731
283	ORES & METAL NES	165,510
291	ANIMAL MATRIAL NES	108,475
980	SITC'S VALUED UNDER $10,000	2,793
		289,509*
	4 ANIMAL&VEGETABLE OILS&FATS	
421	VEG OIL SOFT	97,505
		97,505*
	5 CHEMICALS	
980	SITC'S VALUED UNDER $10,000	1,947
		1,947*
	6 MFD GOODS,CLASS BY MAT	
613	FURS DRESSED ETC	233,451
651	YARN THREAD	87,881
980	SITC'S VALUED UNDER $10,000	19,822
		341,154*
	8 MISC MANUFACTURED ARTICLES	
896	ART WORKS ETC	39,131
980	SITC'S VALUED UNDER $10,000	20,148
		59,279*
	9 COMOD NOT CLASSFD BY KIND	
931	SPECIAL SHIPMENTS	97,174
980	SITC'S VALUED UNDER $10,000	1,340
990	LOW VALUE DOLLAR EST 3 * *	13,300
		111,814*
	GREECE TOTAL	2,994,772
	RUMANIA	
	0 FOOD AND LIVE ANIMALS	
075	SPICES	30,000
980	SITC'S VALUED UNDER $10,000	9,279
		39,279*
	2 CRUDE MTRLS INED EXC FUEL	
980	SITC'S VALUED UNDER $10,000	3,808
		3,808*
	6 MFD GOODS,CLASS BY MAT	
980	SITC'S VALUED UNDER $10,000	4,994
		4,994*
	8 MISC MANUFACTURED ARTICLES	
980	SITC'S VALUED UNDER $10,000	2,495
		2,495*
	RUMANIA TOTAL	50,576
	BULGARIA	
	0 FOOD AND LIVE ANIMALS	
075	SPICES	40,369
980	SITC'S VALUED UNDER $10,000	8,126
		48,495*
	2 CRUDE MTRLS INED EXC FUEL	
211	HIDES CRUDE	27,490
980	SITC'S VALUED UNDER $10,000	8,195
		35,685*
	5 CHEMICALS	
551	ESSENTIAL OILS	47,648
		47,648*
	6 MFD GOODS,CLASS BY MAT	
657	FLOOR COVERING ETC	14,753
		14,753*
	8 MISC MANUFACTURED ARTICLES	
980	SITC'S VALUED UNDER $10,000	2,233
		2,233*
	9 COMOD NOT CLASSFD BY KIND	
980	SITC'S VALUED UNDER $10,000	469
		469*
	BULGARIA TOTAL	149,283
	TURKEY	
	0 FOOD AND LIVE ANIMALS	
051	FRUIT NUTS FRESH	453,283
052	DRIED FRUIT	12,196
053	FRUIT PREP PRES	17,991
980	SITC'S VALUED UNDER $10,000	11,187
		494,657*
	1 BEVERAGES AND TOBACCO	
121	TOBACCO UNMFD	3,370,368
		3,370,368*
	2 CRUDE MTRLS INED EXC FUEL	
211	HIDES CRUDE	24,469
262	WOOL AND HAIR	86,249
283	ORES & METAL NES	345,434
291	ANIMAL MATRIAL NES	48,577
292	VEG MATERIAL NES	291,497
980	SITC'S VALUED UNDER $10,000	11,551
		807,777*
	4 ANIMAL&VEGETABLE OILS&FATS	
431	OIL FAT PROC NES	14,077
980	SITC'S VALUED UNDER $10,000	5,931
		20,008*
	6 MFD GOODS,CLASS BY MAT	
652	COTTON FABRICS	122,500
664	GLASS	15,116
980	SITC'S VALUED UNDER $10,000	5,705
		143,321*
	8 MISC MANUFACTURED ARTICLES	
896	ART WORKS ETC	17,840
980	SITC'S VALUED UNDER $10,000	9,497
		27,337*
	9 COMOD NOT CLASSFD BY KIND	
980	SITC'S VALUED UNDER $10,000	1,616
990	LOW VALUE DOLLAR EST 1 * *	2,500
		4,116*
	TURKEY TOTAL	4,867,584

**Import data for arbitrary SITC group code 990 are estimates based on a 1% sample of informal entry shipments valued $1-$250 and formal entry shipments valued $1-$99. These estimated amounts are included in SITC section 9 total and in the country total. See the introduction of this report for an explanation of the sampling procedure and use of number of shipments in sample, shown immediately to the left of the double asterisk (**), to determine the reliability of the estimate.

SITC group code	Country of origin, SITC section, and SITC group description	Value (dollars)
	CYPRUS	
	1 BEVERAGES AND TOBACCO	
121	TOBACCO UNMFD	13,244
980	SITC'S VALUED UNDER $10,000	3,125
		16,369*
	2 CRUDE MTRLS INED EXC FUEL	
291	ANIMAL MATRIAL NES	12,466
		12,466*
	5 CHEMICALS	
980	SITC'S VALUED UNDER $10,000	927
		927*
	CYPRUS TOTAL	29,762
	EUROPE TOTAL	416,733,532

SITC group code	Country of origin, SITC section, and SITC group description	Value (dollars)
	SYRIAN ARAB REPUBLIC	
	0 FOOD AND LIVE ANIMALS	
980	SITC'S VALUED UNDER $10,000	5,403
		5,403*
	1 BEVERAGES AND TOBACCO	
121	TOBACCO UNMFD	18,676
		18,676*
	2 CRUDE MTRLS INED EXC FUEL	
211	HIDES CRUDE	34,436
262	WOOL AND HAIR	91,150
980	SITC'S VALUED UNDER $10,000	1,653
		127,239*
	9 COMOD NOT CLASSFD BY KIND	
931	SPECIAL SHIPMENTS	12,530
		12,530*
	SYRIAN ARAB REPUBLIC TOTAL	163,848
	LEBANON	
	0 FOOD AND LIVE ANIMALS	
980	SITC'S VALUED UNDER $10,000	1,531
		1,531*
	1 BEVERAGES AND TOBACCO	
121	TOBACCO UNMFD	89,752
		89,752*
	2 CRUDE MTRLS INED EXC FUEL	
211	HIDES CRUDE	49,734
262	WOOL AND HAIR	196,954
291	ANIMAL MATRIAL NES	116,186
292	VEG MATERIAL NES	61,185
		424,059*
	6 MFD GOODS,CLASS BY MAT	
980	SITC'S VALUED UNDER $10,000	3,130
		3,130*
	8 MISC MANUFACTURED ARTICLES	
896	ART WORKS ETC	34,900
980	SITC'S VALUED UNDER $10,000	504
		35,404*
	9 COMOD NOT CLASSFD BY KIND	
931	SPECIAL SHIPMENTS	54,027
980	SITC'S VALUED UNDER $10,000	1,000
990	LOW VALUE DOLLAR EST 1 * *	11,500
		66,527*
	LEBANON TOTAL	620,403
	IRAQ	
	0 FOOD AND LIVE ANIMALS	
052	DRIED FRUIT	55,801
		55,801*
	2 CRUDE MTRLS INED EXC FUEL	
262	WOOL AND HAIR	438,406
980	SITC'S VALUED UNDER $10,000	1,000
		439,406*
	9 COMOD NOT CLASSFD BY KIND	
980	SITC'S VALUED UNDER $10,000	2,460
		2,460*
	IRAQ TOTAL	497,667
	IRAN	
	0 FOOD AND LIVE ANIMALS	
032	FISH PRESERVED	39,319
051	FRUIT NUTS FRESH	81,430
075	SPICES	11,688
		132,437*
	1 BEVERAGES AND TOBACCO	
980	SITC'S VALUED UNDER $10,000	157
		157*
	2 CRUDE MTRLS INED EXC FUEL	
211	HIDES CRUDE	310,445
262	WOOL AND HAIR	449,050
292	VEG MATERIAL NES	135,097
		894,592*
	3 MINERAL FUELS,LUBES AND MAT	
331	PETROLEUM CR ETC	3,193,803
		3,193,803*
	6 MFD GOODS,CLASS BY MAT	
657	FLOOR COVERING ETC	508,285
980	SITC'S VALUED UNDER $10,000	5,489
		513,774*
	8 MISC MANUFACTURED ARTICLES	
896	ART WORKS ETC	166,380
980	SITC'S VALUED UNDER $10,000	1,331
		167,711*
	9 COMOD NOT CLASSFD BY KIND	
980	SITC'S VALUED UNDER $10,000	4,434
990	LOW VALUE DOLLAR EST 1 * *	16,200
		20,634*
	IRAN TOTAL	4,923,108
	ISRAEL	
	0 FOOD AND LIVE ANIMALS	
048	CEREAL PREPS	21,199
051	FRUIT NUTS FRESH	148,050
062	SUGAR PREPS CONF	18,740
980	SITC'S VALUED UNDER $10,000	4,424
		192,413*
	1 BEVERAGES AND TOBACCO	
112	BEVERAGES ALCOL	89,746
		89,746*
	2 CRUDE MTRLS INED EXC FUEL	
266	SYNTH REGEN FIBRES	38,314
275	ABRASIVES NATURAL	24,843

**Import data for arbitrary SITC group code 990 are estimates based on a 1% sample of informal entry shipments valued $1-$250 and formal entry shipments valued $1-$99. These estimated amounts are included in SITC section 9 total and in the country total. See the introduction of this report for an explanation of the sampling procedure and use of number of shipments in sample, shown immediately to the left of the double asterisk (**), to determine the reliability of the estimate.

UNITED STATES IMPORTS OF MERCHANDISE FOR CONSUMPTION

SITC group code	Country of origin, SITC section, and SITC group description	Value (dollars)
980	SITC'S VALUED UNDER $10,000	6,064
		69,221*
	5 CHEMICALS	
514	INDRG CHEM NES	10,962
541	DRUGS ETC	14,368
980	SITC'S VALUED UNDER $10,000	5,119
		30,449*
	6 MFD GOODS,CLASS BY MAT	
611	LEATHER	40,934
632	WOOD MFACTURES NES	13,561
651	YARN THREAD	106,049
653	MISCEL FABRICS	22,335
656	MADEUP TEXTILES	11,419
664	GLASS	45,669
667	GEMS ETC	2,908,163
698	METAL MFS NES	37,479
980	SITC'S VALUED UNDER $10,000	37,888
		3,223,497*
	7 MACHY & TRANSPORT EQUIPMNT	
980	SITC'S VALUED UNDER $10,000	27,131
		27,131*
	8 MISC MANUFACTURED ARTICLES	
841	CLOTHES NOT FUR	143,646
892	PRINTED MATTER	155,923
980	SITC'S VALUED UNDER $10,000	13,493
		313,062*
	9 COMOD NOT CLASSFD BY KIND	
931	SPECIAL SHIPMENTS	29,978
99D	LOW VALUE DOLLAR EST 4 * *	33,000
		62,978*
	ISRAEL TOTAL	4,008,497
	JORDAN	
	9 COMOD NOT CLASSFD BY KIND	
980	SITC'S VALUED UNDER $10,000	3,687
		3,687*
	JORDAN TOTAL	3,687
	KUWAIT	
	0 FOOD AND LIVE ANIMALS	
031	FISH FRESH ETC	534,098
		534,098*
	3 MINERAL FUELS,LUBES AND MAT	
331	PETROLEUM CR ETC	4,120,478
		4,120,478*
	9 COMOD NOT CLASSFD BY KIND	
980	SITC'S VALUED UNDER $10,000	2,376
		2,376*
	KUWAIT TOTAL	4,656,952
	SAUDI ARABIA	
	0 FOOD AND LIVE ANIMALS	
980	SITC'S VALUED UNDER $10,000	6,200
		6,200*
	3 MINERAL FUELS,LUBES AND MAT	
331	PETROLEUM CR ETC	7,903,896
332	PETROLEUM PRDDUCTS	372,040
		8,275,936*
	9 COMOD NOT CLASSFD BY KIND	
931	SPECIAL SHIPMENTS	27,399
		27,399*
	SAUDI ARABIA TOTAL	8,309,535
	ARABIA PENINSULA STATES, N.E.C.	
	0 FOOD AND LIVE ANIMALS	
D71	COFFEE	77,636
		77,636*
	2 CRUDE MTRLS INED EXC FUEL	
211	HIDES CRUDE	33,146
980	SITC'S VALUED UNDER $10,000	2,037
		35,183*
	3 MINERAL FUELS,LUBES AND MAT	
331	PETROLEUM CR ETC	1,162,376
		1,162,376*
	8 MISC MANUFACTURED ARTICLES	
98D	SITC'S VALUED UNDER $10,000	1,215
		1,215*
	ARABIA P STATES NEC TOTAL	1,276,410
	ADEN	
	2 CRUDE MTRLS INED EXC FUEL	
980	SITC'S VALUED UNDER $10,000	3,970
		3,970*
	9 COMOD NOT CLASSFD BY KIND	
980	SITC'S VALUED UNDER $10,000	314
		314*
	ADEN TOTAL	4,284
	STATE OF BAHREIN	
	9 COMOD NOT CLASSFD BY KIND	
931	SPECIAL SHIPMENTS	36,493
		36,493*
	STATE OF BAHREIN TOTAL	36,493
	AFGHANISTAN	
	0 FOOD AND LIVE ANIMALS	
051	FRUIT NUTS FRESH	45,040
		45,040*
	2 CRUDE MTRLS INED EXC FUEL	
212	FUR SKINS CRUDE	1,202,405
262	WOOL AND HAIR	102,564
		1,304,969*
	9 COMOD NOT CLASSFD BY KIND	
980	SITC'S VALUED UNDER $10,000	150
		150*
	AFGHANISTAN TOTAL	1,350,159
	INDIA	
	0 FOOD AND LIVE ANIMALS	
003	LIVE ANIMALS NES	35,914
011	MEAT FRESH NES	50,289
031	FISH FRESH ETC	762,008
051	FRUIT NUTS FRESH	2,447,706
071	COFFEE	70,299
074	TEA AND MATE	1,414,690
075	SPICES	767,356
099	FOOD PREP NES	20,484
980	SITC'S VALUED UNDER $10,000	1,019
		5,569,765*
	1 BEVERAGES AND TOBACCO	
121	TOBACCO UNMFD	14,106
		14,106*
	2 CRUDE MTRLS INED EXC FUEL	
211	HIDES CRUDE	479,764
212	FUR SKINS CRUDE	31,637
221	OIL SEEDS ETC	13,056
262	WOOL AND HAIR	66,010
263	COTTON	399,849
265	VEG FIBRES NES	138,097
276	MINERALS CRUDE NES	441,685
283	ORES & METAL NES	709,867
291	ANIMAL MATRIAL NES	237,721
292	VEG MATERIAL NES	1,152,412
980	SITC'S VALUED UNDER $10,000	8,910
		3,679,008*
	5 CHEMICALS	
541	DRUGS ETC	11,503
551	ESSENTIAL OILS	110,754
980	SITC'S VALUED UNDER $10,000	4,305
		126,562*
	6 MFD GOODS,CLASS BY MAT	
611	LEATHER	389,203
632	WOOD MFACTURES NES	24,583
651	YARN THREAD	177,066
652	COTTON FABRICS	1,937,483
653	MISCEL FABRICS	12,617,981
655	SPECIAL FABRICS	71,223
656	MADEUP TEXTILES	302,123
657	FLOOR COVERING ETC	281,329
663	MINERAL MFS NES	14,377
667	GEMS ETC	259,375
671	PIG IRON ETC	28,796
698	METAL MFS NES	104,385
980	SITC'S VALUED UNDER $10,000	32,314
		16,240,238*
	7 MACHY & TRANSPORT EQUIPMNT	
717	TEXTILE ETC MACH	13,700
980	SITC'S VALUED UNDER $10,000	476
		14,176*

**Import data for arbitrary SITC group code 990 are estimates based on a 1% sample of informal entry shipments valued $1-$250 and formal entry shipments valued $1-$99. These estimated amounts are included in SITC section 9 total and in the country total. See the introduction of this report for an explanation of the sampling procedure and use of number of shipments in sample, shown immediately to the left of the double asterisk (**), to determine the reliability of the estimate.

UNITED STATES IMPORTS OF MERCHANDISE FOR CONSUMPTION

SITC group code	Country of origin, SITC section, and SITC group description	Value (dollars)
	8 MISC MANUFACTURED ARTICLES	
812	BUILDING FIXTURES	17,511
841	CLOTHES NOT FUR	14,393
851	FOOTWEAR	59,897
896	ART WORKS ETC	22,482
980	SITC'S VALUED UNOER $10,000	19,649
		133,932*
	9 COMOD NOT CLASSFD BY KINO	
931	SPECIAL SHIPMENTS	179,659
990	LOW VALUE OOLLAR EST 10 * *	80,400
		260,069*
	INDIA TOTAL	26,037,856
	PAKISTAN	
	0 FOOO ANO LIVE ANIMALS	
031	FISH FRESH ETC	344,019
980	SITC'S VALUEO UNOER $10,000	2,388
		346,407*
	2 CRUOE MTRLS INED EXC FUEL	
211	HIOES CRUDE	230,344
262	WOOL AND HAIR	723,583
263	COTTON	112,531
264	JUTE INCL WASTE	1,660,447
292	VEG MATERIAL NES	281,453
980	SITC'S VALUEO UNDER $10,000	960
		3,009,318*
	6 MFO GOOOS,CLASS BY MAT	
611	LEATHER	27,556
612	MFS LEATHER ETC	53,291
652	COTTON FABRICS	422,382
653	MISCEL FABRICS	1,180,030
980	SITC'S VALUEO UNOER $10,000	14,176
		1,697,435*
	8 MISC MANUFACTUREO ARTICLES	
894	TOYS ETC	74,472
980	SITC'S VALUEO UNOER $10,000	22,778
		97,250*
	9 COMOD NOT CLASSFO BY KIND	
931	SPECIAL SHIPMENTS	196,604
990	LOW VALUE DOLLAR EST 1 * *	19,200
		215,804*
	PAKISTAN TOTAL	5,366,214
	CEYLON	
	0 FOOO AND LIVE ANIMALS	
074	TEA AND MATE	2,883,358
075	SPICES	73,546
		2,956,904*
	2 CRUOE MTRLS INED EXC FUEL	
231	RUBBER CRUDE SYN	863,772
241	FUELWOOO CHARCOAL	37,305
292	VEG MATERIAL NES	14,749
980	SITC'S VALUED UNDER $10,000	7,713
		923,539*
	5 CHEMICALS	
980	SITC'S VALUEO UNOER $10,000	9,054
		9,054*
	6 MFO GOOOS,CLASS BY MAT	
667	GEMS ETC	81,337
980	SITC'S VALUED UNDER $10,000	249
		81,586*
	9 COMOD NOT CLASSFO BY KINO	
980	SITC'S VALUEO UNOER $10,000	656
		656*
	CEYLON TOTAL	3,971,739
	BURMA	
	2 CRUDE MTRLS INED EXC FUEL	
243	WOOO SHAPEO ETC	22,338
263	COTTON	142,577
980	SITC'S VALUEO UNOER $10,000	14,885
		179,800*
	6 MFO GOOOS,CLASS BY MAT	
631	VENEER PLYWO ETC	14,504
667	GEMS ETC	49,592
980	SITC'S VALUEO UNOER $10,000	715
		64,811*
	BURMA TOTAL	244,611
	THAILAND	
	0 FOOO ANO LIVE ANIMALS	
003	LIVE ANIMALS NES	28,074
031	FISH FRESH ETC	155,814
055	VEG PREP PRES	676,929
980	SITC'S VALUEO UNOER $10,000	1,691
		862,508*
	2 CRUOE MTRLS INEO EXC FUEL	
231	RUBBER CRUOE SYN	2,174,544
243	WOOO SHAPEO ETC	107,858
264	JUTE INCL WASTE	112,373
265	VEG FIBRES NES	243,194
291	ANIMAL MATRIAL NES	26,711
292	VEG MATERIAL NES	338,719
		3,003,399*
	5 CHEMICALS	
980	SITC'S VALUEO UNOER $10,000	8,685
		8,685*
	6 MFO GOOOS,CLASS BY MAT	
653	MISCEL FABRICS	15,591
667	GEMS ETC	53,084
980	SITC'S VALUEO UNOER $10,000	6,173
		74,848*
	8 MISC MANUFACTURED ARTICLES	
896	ART WORKS ETC	63,224
897	GOLO SILVER WARES	29,441
980	SITC'S VALUEO UNOER $10,000	2,256
		94,921*
	9 COMOD NOT CLASSFO BY KINO	
931	SPECIAL SHIPMENTS	12,995
980	SITC'S VALUEO UNOER $10,000	300
990	LOW VALUE OOLLAR EST 4 * *	59,900
		73,195*
	THAILANO TOTAL	4,117,556
	VIET-NAM	
	0 FOOO ANO LIVE ANIMALS	
031	FISH FRESH ETC	38,618
980	SITC'S VALUEO UNOER $10,000	7,877
		46,495*
	2 CRUOE MTRLS INEO EXC FUEL	
231	RUBBER CRUDE SYN	249,163
291	ANIMAL MATRIAL NES	18,556
292	VEG MATERIAL NES	115,851
980	SITC'S VALUEO UNOER $10,000	4,138
		387,708*
	8 MISC MANUFACTURED ARTICLES	
980	SITC'S VALUEO UNOER $10,000	2,400
		2,400*
	9 COMOD NOT CLASSFO BY KINO	
980	SITC'S VALUEO UNOER $10,000	5,786
990	LOW VALUE OOLLAR EST 1 * *	1,000
		6,786*
	VIET-NAM TOTAL	443,389
	LAOS	
	9 COMOD NOT CLASSFO BY KINO	
980	SITC'S VALUEO UNOER $10,000	3,028
		3,028*
	LAOS TOTAL	3,028
	CAMBOOIA	
	0 FOOO ANO LIVE ANIMALS	
980	SITC'S VALUEO UNDER $10,000	3,368
		3,368*
	2 CRUOE MTRLS INED EXC FUEL	
231	RUBBER CRUOE SYN	851,339
980	SITC'S VALUEO UNOER $10,000	2,671
		854,010*
	8 MISC MANUFACTUREO ARTICLES	
980	SITC'S VALUED UNDER $10,000	525
		525*
	CAMBODIA TOTAL	857,903
	FEOERATION OF MALAYA	
	0 FOOO ANO LIVE ANIMALS	
031	FISH FRESH ETC	32,689
053	FRUIT PREP PRES	129,456
071	COFFEE	47,176

**Import data for arbitrary SITC group code 990 are estimates based on a 1% sample of informal entry shipments valued $1-$250 and formal entry shipments valued $1-$99. These estimated amounts are included in SITC section 9 total and in the country total. See the introduction of this report for an explanation of the sampling procedure and use of number of shipments in sample, shown immediately to the left of the double asterisk (**), to determine the reliability of the estimate.

UNITED STATES IMPORTS OF MERCHANDISE FOR CONSUMPTION

SITC group code	Country of origin, SITC section, and SITC group description	Value (dollars)
980	SITC'S VALUED UNOER $10,000	10,045
		219,366*
	2 CRUDE MTRLS INED EXC FUEL	
211	HIDES CRUDE	17,343
231	RUBBER CRUOE SYN	6,706,639
243	WOOD SHAPED ETC	28,091
283	ORES B METAL NES	34,594
292	VEG MATERIAL NES	15,548
		6,802,215*
	6 MFD GOODS,CLASS BY MAT	
687	TIN	8,153,607
980	SITC'S VALUED UNDER $10,000	360
		8,153,967*
	9 COMOD NOT CLASSFD BY KIND	
931	SPECIAL SHIPMENTS	46,652
		46,652*
	FEOERATION OF MALAYA TOTAL	15,222,200
	SINGAPORE & BRITISH BORNEO	
	0 FOOD AND LIVE ANIMALS	
053	FRUIT PREP PRES	12,480
075	SPICES	20,994
980	SITC'S VALUED UNDER $10,000	3,737
		37,211*
	2 CRUDE MTRLS INED EXC FUEL	
231	RUBBER CRUDE SYN	639,891
242	WOOD ROUND ETC	13,755
243	WOOD SHAPED ETC	14,594
265	VEG FIBRES NES	61,742
292	VEG MATERIAL NES	21,162
		751,144*
	6 MFD GOODS,CLASS BY MAT	
631	VENEER PLYWD ETC	120,111
687	TIN	59,503
980	SITC'S VALUED UNDER $10,000	574
		180,188*
	9 COMOD NOT CLASSFD BY KIND	
931	SPECIAL SHIPMENTS	161,010
990	LOW VALUE DOLLAR EST 2 * *	14,200
		175,210*
	SINGAPORE & BRITISH BORN TOTAL	1,143,753
	REPUBLIC OF INDONESIA	
	0 FOOD ANO LIVE ANIMALS	
031	FISH FRESH ETC	11,018
071	COFFEE	820,687
074	TEA AND MATE	749,409
075	SPICES	1,051,249
980	SITC'S VALUED UNDER $10,000	1,201
		2,633,564*
	1 BEVERAGES AND TOBACCO	
121	TOBACCO UNMFD	25,160
		25,160*
	2 CRUDE MTRLS INED EXC FUEL	
231	RUBBER CRUDE SYN	3,992,389
265	VEG FIBRES NES	40,932
292	VEG MATERIAL NES	183,197
980	SITC'S VALUED UNDER $10,000	834
		4,217,352*
	3 MINERAL FUELS,LUBES AND MAT	
331	PETROLEUM CR ETC	1,850,302
		1,850,302*
	4 ANIMAL&VEGETABLE OILS&FATS	
422	VEG OIL OTHER	72,084
		72,084*
	5 CHEMICALS	
551	ESSENTIAL OILS	85,651
980	SITC'S VALUEO UNDER $10,000	2,415
		88,066*
	6 MFD GOOOS,CLASS BY MAT	
655	SPECIAL FABRICS	11,370
687	TIN	57,467
980	SITC'S VALUED UNOER $10,000	2,366
		71,203*
	8 MISC MANUFACTUREO ARTICLES	
980	SITC'S VALUED UNDER $10,000	319
		319*
	9 COMOD NOT CLASSFD BY KIND	
980	SITC'S VALUED UNDER $10,000	5,540
990	LOW VALUE DOLLAR EST 1 * *	2,500
		8,040*
	REP OF INDONESIA TOTAL	8,966,090
	REPUBLIC OF THE PHILIPPINES	
	0 FOOD AND LIVE ANIMALS	
003	LIVE ANIMALS NES	13,626
051	FRUIT NUTS FRESH	879,842
053	FRUIT PREP PRES	330,716
061	SUGAR AND HONEY	12,068,649
081	FODDER NES	14,400
980	SITC'S VALUED UNDER $10,000	5,924
		13,313,157*
	1 BEVERAGES AND TOBACCO	
112	BEVERAGES ALCOL	30,500
121	TOBACCO UNMFD	439,451
122	TOBACCO MFACTURES	20,621
		490,572*
	2 CRUDE MTRLS INED EXC FUEL	
221	OIL SEEDS ETC	2,269,045
242	WOOD ROUND ETC	56,166
243	WOOO SHAPEO ETC	400,193
265	VEG FIBRES NES	688,128
283	ORES B METAL NES	297,153
291	ANIMAL MATRIAL NES	16,675
292	VEG MATERIAL NES	29,881
980	SITC'S VALUED UNDER $10,000	3,568
		3,760,809*
	4 ANIMAL&VEGETABLE OILS&FATS	
422	VEG OIL OTHER	4,158,907
		4,158,907*
	5 CHEMICALS	
512	ORG CHEMICALS	45,487
		45,487*
	6 MFD GOODS,CLASS BY MAT	
631	VENEER PLYWD ETC	1,643,468
632	WOOD MFACTURES NES	27,608
655	SPECIAL FABRICS	119,733
656	MADEUP TEXTILES	34,765
657	FLOOR COVERING ETC	38,561
980	SITC'S VALUED UNDER $10,000	3,786
		1,867,921*
	7 MACHY & TRANSPORT EQUIPMNT	
980	SITC'S VALUED UNDER $10,000	5,111
		5,111*
	8 MISC MANUFACTURED ARTICLES	
821	FURNITURE ETC	22,052
841	CLOTHES NOT FUR	1,769,533
899	MFD GOODS NES	58,388
980	SITC'S VALUED UNDER $10,000	11,320
		1,861,293*
	9 COMOD NOT CLASSFD BY KIND	
931	SPECIAL SHIPMENTS	113,417
980	SITC'S VALUED UNDER $10,000	1,940
990	LOW VALUE DOLLAR EST 4 * *	10,200
		125,557*
	REP OF PHILIPPINES TOTAL	25,628,814
	MACAO	
	5 CHEMICALS	
571	EXPLOSIVES ETC	111,913
		111,913*
	9 COMOD NOT CLASSFD BY KIND	
980	SITC'S VALUED UNDER $10,000	3,885
990	LOW VALUE DOLLAR EST 1 * *	1,200
		5,085*
	MACAO TOTAL	116,998
	CHINA, INCLUDING MANCHURIA	
	6 MFD GOODS,CLASS BY MAT	
980	SITC'S VALUED UNDER $10,000	500
		500*

**Import data for arbitrary SITC group code 990 are estimates based on a 1% sample of informal entry shipments valued $1-$250 and formal entry shipments valued $1-$99. These estimated amounts are included in SITC section 9 total and in the country total. See the introduction of this report for an explanation of the sampling procedure and use of number of shipments in sample, shown immediately to the left of the double asterisk (**), to determine the reliability of the estimate.

UNITED STATES IMPORTS OF MERCHANDISE FOR CONSUMPTION

SITC group code	Country of origin, SITC section, and SITC group description	Value (dollars)
	8 MISC MANUFACTUREO ARTICLES	
896	ART WORKS ETC	20,219
		20,219*
	CHINA, INCL MANCHURIA TOTAL	20,719
	OUTER MONGOLIA	
	2 CRUOE MTRLS INEO EXC FUEL	
262	WOOL ANO HAIR	341,177
		341,177*
	OUTER MONGOLIA TOTAL	341,177
	REPUBLIC OF KOREA	
	0 FOOO AND LIVE ANIMALS	
031	FISH FRESH ETC	151,535
980	SITC'S VALUEO UNOER $10,000	237
		151,772*
	2 CRUDE MTRLS INEO EXC FUEL	
212	FUR SKINS CRUOE	29,963
261	SILK	54,289
283	ORES 8 METAL NES	102,194
980	SITC'S VALUED UNDER $10,000	10,905
		197,351*
	5 CHEMICALS	
541	DRUGS ETC	15,471
		15,471*
	6 MFO GOODS,CLASS 8Y MAT	
631	VENEER PLYWO ETC	353,616
652	COTTON FA8RICS	220,008
656	MADEUP TEXTILES	17,546
980	SITC'S VALUEO UNOER $10,000	25,987
		617,157*
	8 MISC MANUFACTURED ARTICLES	
841	CLOTHES NOT FUR	396,381
851	FOOTWEAR	87,438
899	MFD GOOOS NES	10,918
980	SITC'S VALUED UNDER $10,000	1,446
		496,183*
	9 COMOD NOT CLASSFO 8Y KINO	
931	SPECIAL SHIPMENTS	32,064
990	LOW VALUE DOLLAR EST 2 * *	14,300
		46,364*
	REPUBLIC OF KOREA TOTAL	1,524,298
	HONG KONG	
	0 FOOO AND LIVE ANIMALS	
031	FISH FRESH ETC	40,572
032	FISH PRESERVED	40,155
048	CEREAL PREPS	26,725
053	FRUIT PREP PRES	43,263
054	VEG FRESH ORY	10,430
055	VEG PREP PRES	46,917
074	TEA AND MATE	35,484
099	FOOO PREP NES	49,535
980	SITC'S VALUEO UNDER $10,000	19,679
		312,760*
	1 8EVERAGES ANO TOBACCO	
980	SITC'S VALUED UNOER $10,000	3,100
		3,100*
	2 CRUOE MTRLS INEO EXC FUEL	
243	WOOD SHAPEO ETC	32,693
263	COTTON	19,975
292	VEG MATERIAL NES	86,323
980	SITC'S VALUEO UNDER $10,000	9,660
		148,651*
	5 CHEMICALS	
980	SITC'S VALUEO UNOER $10,000	6,347
		6,347*
	6 MFO GOOOS,CLASS 8Y MAT	
612	MFS LEATHER ETC	16,926
629	RUBBER MFO NES	87,135
631	VENEER PLYWD ETC	38,637
632	WOOD MFACTURES NES	217,827
642	PAPER ETC MFCTURES	92,217
652	COTTON FA8RICS	2,161,706
653	MISCEL FA8RICS	15,060
654	RI8BONS ETC	52,817
656	MAOEUP TEXTILES	287,122
657	FLOOR COVERING ETC	35,022
665	GLASSWARE	33,477
666	POTTERY	56,619
667	GEMS ETC	117,543
694	NAILS 8OLTS ETC	25,712
697	HOUSE WARES 8 METL	123,061
698	METAL MFS NES	446,242
980	SITC'S VALUEO UNOER $10,000	21,809
		3,828,932*
	7 MACHY & TRANSPORT EQUIPMNT	
724	TELECOM EQUIPMNT	222,212
729	ELEC MACH NES	188,854
733	ROAD VEHICLES NES	18,733
735	SHIPS ANO 8OATS	122,970
980	SITC'S VALUEO UNOER $10,000	12,623
		565,392*
	8 MISC MANUFACTURED ARTICLES	
812	8UILOING FIXTURES	101,554
821	FURNITURE ETC	242,186
831	HANO8AGS ETC	435,952
841	CLOTHES NOT FUR	4,744,695
851	FOOTWEAR	271,234
861	INSTRUMENTS ETC	31,921
863	OEVO MOVIE FILM	14,214
893	PLASTIC MFS NES	52,433
894	TOYS ETC	558,341
897	GOLO SILVER WARES	258,864
899	MFD GOOOS NES	2,010,103
980	SITC'S VALUEO UNOER $10,000	13,222
		8,734,719*
	9 COMOD NOT CLASSFO 8Y KIND	
931	SPECIAL SHIPMENTS	817,922
990	LOW VALUE OOLLAR EST 173 * *	841,700
		1,659,622*
	HONG KONG TOTAL	15,259,523
	TAIWAN	
	0 FOOO ANO LIVE ANIMALS	
031	FISH FRESH ETC	41,499
053	FRUIT PREP PRES	509,556
055	VEG PREP PRES	522,765
061	SUGAR ANO HONEY	1,293,693
074	TEA AND MATE	257,511
980	SITC'S VALUED UNOER $10,000	15,761
		2,640,785*
	2 CRUOE MTRLS INEO EXC FUEL	
243	WOOO SHAPEO ETC	69,881
291	ANIMAL MATRIAL NES	212,360
292	VEG MATERIAL NES	36,131
		318,372*
	5 CHEMICALS	
551	ESSENTIAL OILS	309,977
980	SITC'S VALUEO UNDER $10,000	3,787
		313,764*
	6 MFO GOODS,CLASS 8Y MAT	
631	VENEER PLYWO ETC	850,729
632	WOOO MFACTURES NES	75,430
651	YARN THREAO	58,677
652	COTTON FA8RICS	417,824
653	MISCEL FA8RICS	15,156
656	MAOEUP TEXTILES	27,938
657	FLOOR COVERING ETC	19,609
664	GLASS	54,208
673	SHAPES IRON STEEL	19,102
980	SITC'S VALUED UNOER $10,000	26,335
		1,565,008*
	7 MACHY & TRANSPORT EQUIPMNT	
724	TELECOM EQUIPMNT	32,034
980	SITC'S VALUEO UNOER $10,000	664
		32,698*
	8 MISC MANUFACTUREO ARTICLES	
841	CLOTHES NOT FUR	790,063
851	FOOTWEAR	55,359
896	ART WORKS ETC	16,837
980	SITC'S VALUEO UNOER $10,000	20,826
		883,085*
	9 COMOD NOT CLASSFD 8Y KINO	
931	SPECIAL SHIPMENTS	11,500
990	LOW VALUE OOLLAR EST 5 * *	18,800
		30,300*
	TAIWAN TOTAL	5,784,012
	JAPAN	
	0 FOOD AND LIVE ANIMALS	
011	MEAT FRESH NES	51,668
031	FISH FRESH ETC	3,989,838
032	FISH PRESERVEO	2,892,983
048	CEREAL PREPS	41,040
053	FRUIT PREP PRES	820,450
054	VEG FRESH ORY	42,474

**Import data for arbitrary SITC group code 990 are estimates based on a 1% sample of informal entry shipments valued $1-$250 and formal entry shipments valued $1-$99. These estimated amounts are included in SITC section 9 total and in the country total. See the introduction of this report for an explanation of the sampling procedure and use of number of shipments in sample, shown immediately to the left of the double asterisk (**), to determine the reliability of the estimate.

SITC group code	Country of origin, SITC section, and SITC group description	Value (dollars)
055	VEG PREP PRES	144,890
074	TEA AND MATE	36,991
075	SPICES	109,805
081	FOODER NES	21,666
099	FOOD PREP NES	104,114
980	SITC'S VALUED UNDER $10,000	15,799
		8,271,718*
	1 BEVERAGES AND TOBACCO	
112	BEVERAGES ALCOL	49,245
		49,245*
	2 CRUDE MTRLS INED EXC FUEL	
212	FUR SKINS CRUDE	60,940
243	WOOD SHAPED ETC	807,726
261	SILK	1,772,948
262	WOOL AND HAIR	23,963
263	COTTON	29,320
266	SYNTH REGEN FIBRES	79,106
267	TEXTILE WASTE	51,923
275	ABRASIVES NATURAL	54,220
276	MINERALS CRUDE NES	59,698
285	SILVER ORE ETC	58,290
291	ANIMAL MATRIAL NES	46,813
292	VEG MATERIAL NES	162,935
980	SITC'S VALUED UNDER $10,000	13,613
		3,221,495*
	3 MINERAL FUELS,LUBES AND MAT	
331	PETROLEUM CR ETC	177,340
980	SITC'S VALUED UNDER $10,000	402
		177,742*
	4 ANIMAL&VEGETABLE OILS&FATS	
411	ANIMAL OILS FATS	148,697
422	VEG OIL OTHER	14,071
431	OIL FAT PROC NES	11,139
		173,907*
	5 CHEMICALS	
512	ORG CHEMICALS	618,773
513	GASEOUS CHEM ELEMT	111,274
514	INORG CHEM NES	291,618
521	CRUDE COAL TAR ETC	41,068
533	PAINTS ETC	50,829
541	DRUGS ETC	526,109
551	ESSENTIAL OILS	36,068
561	FERTILIZERS MFD	80,312
571	EXPLOSIVES ETC	115,611
581	PLASTIC MATERIAL	82,269
599	CHEM MAT PROD NES	17,333
980	SITC'S VALUED UNDER $10,000	9,674
		1,980,938*
	6 MFD GOODS,CLASS BY MAT	
612	MFS LEATHER ETC	69,163
621	RUBBER SEMIFINSHED	22,256
629	RUBBER MFD NES	1,866,926
631	VENEER PLYWD ETC	4,490,815
632	WOOD MFACTURES NES	1,659,885
641	PAPER PAPERBOARD	236,957
642	PAPER ETC MFCTURES	936,559
651	YARN THREAD	1,017,100
652	COTTON FABRICS	3,044,099
653	MISCEL FABRICS	7,562,932
654	RIBBONS ETC	325,570
655	SPECIAL FABRICS	207,803
656	MADEUP TEXTILES	1,163,567
657	FLOOR COVERING ETC	1,680,159
661	LIME CEMENT ETC	29,713
662	BRICKS TILES ETC	1,189,686
663	MINERAL MFS NES	38,093
664	GLASS	607,916
665	GLASSWARE	180,182
666	POTTERY	2,956,881
667	GEMS ETC	1,983,332
671	PIG IRON ETC	378,813
673	SHAPES IRON STEEL	5,938,918
674	PLATES IRON STEEL	7,043,199
675	HOOP STRIP STEEL	357,842
677	WIRE IRON STEEL	1,789,417
678	PIPES IRON STEEL	3,521,958
679	CASTINGS IRN STEEL	53,144
682	COPPER	296,478
684	ALUMINIUM	178,180
689	BASE METAL NES	608,952
692	CONTAINERS METAL	16,571
693	WIRE PROD NONELEC	747,469
694	NAILS BOLTS ETC	2,959,338
695	HAND TOOLS ETC	940,239
696	CUTLERY	982,226
697	HOUSE WARES B METL	836,751
698	METAL MFS NES	2,182,266
980	SITC'S VALUED UNDER $10,000	11,125
		60,112,480*
	7 MACHY & TRANSPORT EQUIPMNT	
711	POWER MACH NES	21,978
712	AGRICULTURE MACH	88,063
714	OFFICE MACHINERY	257,640
715	METALWORKING MACH	147,588
717	TEXTILE ETC MACH	2,231,041
718	MACH FR SPEC IND	23,151
719	MACHINERY NES	899,987
722	ELEC POWER MACH	163,034
723	ELEC DISTRIB MAC	79,919
724	TELECOM EQUIPMNT	11,174,512
725	DMSTC ELEC EQUIP	83,042
726	ELEC MEDICAL EQUIP	17,387
729	ELEC MACH NES	3,035,411
732	ROAD MOTOR VEHICLE	2,358,017
733	ROAD VEHICLES NES	213,706
735	SHIPS AND BOATS	92,339
		20,886,815*
	8 MISC MANUFACTURED ARTICLES	
812	BUILDING FIXTURES	155,934
821	FURNITURE ETC	301,966
831	HANDBAGS ETC	534,978
841	CLOTHES NOT FUR	8,057,627
842	FUR CLOTHES ETC	10,589
851	FOOTWEAR	4,914,291
861	INSTRUMENTS ETC	2,963,230
862	PHOTO GOODS	48,749
863	DEVD MOVIE FILM	33,316
864	WATCHES CLOCKS	165,722
891	MUSIC INSTRU ETC	2,855,212
892	PRINTED MATTER	231,127
893	PLASTIC MFS NES	103,614
894	TOYS ETC	4,583,752
895	STATIONERY	29,948
896	ART WORKS ETC	148,511
897	GOLD SILVER WARES	926,515
899	MFD GOODS NES	2,304,045
		28,369,126*
	9 COMOD NOT CLASSFD BY KIND	
931	SPECIAL SHIPMENTS	807,747
980	SITC'S VALUED UNDER $10,000	2,520
990	LOW VALUE DOLLAR EST 153 * *	1,068,000
		1,878,267*
	JAPAN TOTAL	125,121,733
	NANSEI AND NANPO ISLANDS, N.E.C.	
	6 MFD GOODS,CLASS BY MAT	
631	VENEER PLYWD ETC	67,827
980	SITC'S VALUED UNDER $10,000	21,984
		89,811*
	7 MACHY & TRANSPORT EQUIPMNT	
724	TELECOM EQUIPMNT	110,811
980	SITC'S VALUED UNDER $10,000	663
		111,474*
	8 MISC MANUFACTURED ARTICLES	
841	CLOTHES NOT FUR	432,830
851	FOOTWEAR	107,799
980	SITC'S VALUED UNDER $10,000	5,400
		546,029*
	9 COMOD NOT CLASSFD BY KIND	
980	SITC'S VALUED UNDER $10,000	8,042
990	LOW VALUE DOLLAR EST 1 * *	3,300
		11,342*
	NANSEI & NANPO IS TOTAL	758,656
	ASIA TOTAL	266,781,312

**Import data for arbitrary SITC group code 990 are estimates based on a 1% sample of informal entry shipments valued $1-$250 and formal entry shipments valued $1-$99. These estimated amounts are included in SITC section 9 total and in the country total. See the introduction of this report for an explanation of the sampling procedure and use of number of shipments in sample, shown immediately to the left of the double asterisk (**), to determine the reliability of the estimate.

UNITED STATES IMPORTS OF MERCHANDISE FOR CONSUMPTION

SITC group code	Country of origin, SITC section, and SITC group description	Value (dollars)
	AUSTRALIA	
	0 FOOD AND LIVE ANIMALS	
011	MEAT FRESH NES	11,591,846
013	MEAT CANNED ETC	56,745
024	CHEESE AND CURD	240,773
031	FISH FRESH ETC	1,153,763
053	FRUIT PREP PRES	12,728
072	COCOA	25,520
099	FOOD PREP NES	135,285
980	SITC'S VALUED UNDER $10,000	15,328
		13,231,988*
	1 BEVERAGES AND TOBACCO	
980	SITC'S VALUED UNDER $10,000	1,044
		1,044*
	2 CRUDE MTRLS INED EXC FUEL	
211	HIDES CRUDE	78,955
212	FUR SKINS CRUDE	41,497
243	WOOD SHAPED ETC	26,310
262	WOOL AND HAIR	4,309,619
267	TEXTILE WASTE	45,866
283	ORES & METAL NES	281,175
284	SCRAP METAL NES	248,887
286	URANIUM ETC ORES	850,199
291	ANIMAL MATRIAL NES	321,094
292	VEG MATERIAL NES	21,091
980	SITC'S VALUED UNDER $10,000	5,630
		6,230,323*
	4 ANIMAL&VEGETABLE OILS&FATS	
980	SITC'S VALUED UNDER $10,000	5,511
		5,511*
	5 CHEMICALS	
532	DYE TANNING EXTR	13,026
541	DRUGS ETC	12,773
551	ESSENTIAL OILS	17,342
599	CHEM MAT PROD NES	214,876
980	SITC'S VALUED UNDER $10,000	14,862
		272,879*
	6 MFD GOODS,CLASS BY MAT	
611	LEATHER	15,641
641	PAPER PAPERBOARD	12,011
667	GEMS ETC	42,928
671	PIG IRON ETC	18,232
677	WIRE IRON STEEL	14,339
678	PIPES IRON STEEL	40,537
685	LEAD	718,839
689	BASE METAL NES	13,972
980	SITC'S VALUED UNDER $10,000	15,507
		892,006*
	7 MACHY & TRANSPORT EQUIPMNT	
715	METALWORKING MACH	24,736
719	MACHINERY NES	15,033
980	SITC'S VALUED UNDER $10,000	24,384
		64,153*
	8 MISC MANUFACTURED ARTICLES	
841	CLOTHES NOT FUR	23,633
851	FOOTWEAR	12,303
980	SITC'S VALUED UNDER $10,000	13,060
		48,996*
	9 COMOD NOT CLASSFD BY KIND	
931	SPECIAL SHIPMENTS	404,990
990	LOW VALUE DOLLAR EST 2 * *	4,900
		409,890*
	AUSTRALIA TOTAL	21,156,790
	NEW GUINEA	
	0 FOOD AND LIVE ANIMALS	
072	COCOA	256,569
		256,569*
	8 MISC MANUFACTURED ARTICLES	
980	SITC'S VALUED UNDER $10,000	2,130
		2,130*
	NEW GUINEA TOTAL	258,699
	NEW ZEALAND & W. SAMOA	
	0 FOOD AND LIVE ANIMALS	
002	ANIMALS FOR FOOD	17,517
011	MEAT FRESH NES	7,923,222
013	MEAT CANNED ETC	19,035
022	MILK AND CREAM	207,097
024	CHEESE AND CURD	266,512
031	FISH FRESH ETC	364,649
072	COCOA	81,743
081	FODDER NES	19,502
980	SITC'S VALUED UNDER $10,000	26,455
		8,925,732*
	2 CRUDE MTRLS INED EXC FUEL	
211	HIDES CRUDE	3,200,427
212	FUR SKINS CRUDE	64,087
262	WOOL AND HAIR	6,289,324
291	ANIMAL MATRIAL NES	451,210
292	VEG MATERIAL NES	10,297
980	SITC'S VALUED UNDER $10,000	3,687
		10,019,032*
	5 CHEMICALS	
512	ORG CHEMICALS	43,144
599	CHEM MAT PROD NES	193,667
980	SITC'S VALUED UNDER $10,000	3,975
		240,786*
	6 MFD GOODS,CLASS BY MAT	
611	LEATHER	19,811
682	COPPER	12,463
980	SITC'S VALUED UNDER $10,000	4,738
		37,012*
	7 MACHY & TRANSPORT EQUIPMNT	
980	SITC'S VALUED UNDER $10,000	2,397
		2,397*
	8 MISC MANUFACTURED ARTICLES	
980	SITC'S VALUED UNDER $10,000	2,899
		2,899*
	9 COMOD NOT CLASSFD BY KIND	
931	SPECIAL SHIPMENTS	41,300
		41,300*
	NEW ZEALAND & W. SAMOA TOTAL	19,269,158
	BRITISH WESTERN PACIFIC ISLANDS	
	0 FOOD AND LIVE ANIMALS	
031	FISH FRESH ETC	20,520
980	SITC'S VALUED UNDER $10,000	606
		21,126*
	2 CRUDE MTRLS INED EXC FUEL	
980	SITC'S VALUED UNDER $10,000	1,575
		1,575*
	6 MFD GOODS,CLASS BY MAT	
980	SITC'S VALUED UNDER $10,000	664
		664*
	9 COMOD NOT CLASSFD BY KIND	
980	SITC'S VALUED UNDER $10,000	1,200
		1,200*
	BR WEST PACIFIC IS TOTAL	24,565
	FRENCH PACIFIC ISLANDS	
	2 CRUDE MTRLS INED EXC FUEL	
980	SITC'S VALUED UNDER $10,000	2,246
		2,246*
	6 MFD GOODS,CLASS BY MAT	
980	SITC'S VALUED UNDER $10,000	982
		982*
	8 MISC MANUFACTURED ARTICLES	
980	SITC'S VALUED UNDER $10,000	2,857
		2,857*
	9 COMOD NOT CLASSFD BY KIND	
931	SPECIAL SHIPMENTS	31,026
		31,026*
	FRENCH PACIFIC IS TOTAL	37,111
	AUSTRALIA AND OCEANIA TOTAL	40,746,323

**Import data for arbitrary SITC group code 990 are estimates based on a 1% sample of informal entry shipments valued $1-$250 and formal entry shipments valued $1-$99. These estimated amounts are included in SITC section 9 total and in the country total. See the introduction of this report for an explanation of the sampling procedure and use of number of shipments in sample, shown immediately to the left of the double asterisk (**), to determine the reliability of the estimate.

SITC group code	Country of origin, SITC section, and SITC group description	Value (dollars)
	MOROCCO	
	0 FOOD AND LIVE ANIMALS	
032	FISH PRESERVED	33,343
054	VEG FRESH DRY	30,794
075	SPICES	49,464
980	SITC'S VALUED UNDER $10,000	9,954
		123,555*
	2 CRUDE MTRLS INED EXC FUEL	
283	ORES & METAL NES	125,416
291	ANIMAL MATRIAL NES	11,086
292	VEG MATERIAL NES	153,533
		290,035*
	5 CHEMICALS	
980	SITC'S VALUED UNDER $10,000	8,553
		8,553*
	6 MFD GOODS,CLASS BY MAT	
980	SITC'S VALUED UNDER $10,000	11,062
		11,062*
	8 MISC MANUFACTURED ARTICLES	
841	CLOTHES NOT FUR	10,472
980	SITC'S VALUED UNDER $10,000	1,940
		12,412*
	9 COMOD NOT CLASSFD BY KIND	
980	SITC'S VALUED UNDER $10,000	3,270
		3,270*
	MOROCCO TOTAL	448,887
	ALGERIA	
	5 CHEMICALS	
551	ESSENTIAL OILS	24,517
		24,517*
	9 COMOD NOT CLASSFD BY KIND	
980	SITC'S VALUED UNDER $10,000	2,859
		2,859*
	ALGERIA TOTAL	27,376
	TUNISIA	
	0 FOOD AND LIVE ANIMALS	
980	SITC'S VALUED UNDER $10,000	506
		506*
	2 CRUDE MTRLS INED EXC FUEL	
980	SITC'S VALUED UNDER $10,000	515
		515*
	4 ANIMAL&VEGETABLE OILS&FATS	
980	SITC'S VALUED UNDER $10,000	4,876
		4,876*
	6 MFD GOODS,CLASS BY MAT	
980	SITC'S VALUED UNDER $10,000	1,536
		1,536*
	8 MISC MANUFACTURED ARTICLES	
980	SITC'S VALUED UNDER $10,000	3,955
		3,955*
	9 COMOD NOT CLASSFD BY KIND	
980	SITC'S VALUED UNDER $10,000	5,115
		5,115*
	TUNISIA TOTAL	16,503
	LIBYA	
	3 MINERAL FUELS,LUBES AND MAT	
331	PETROLEUM CR ETC	1,551,790
		1,551,790*
	9 COMOD NOT CLASSFD BY KIND	
931	SPECIAL SHIPMENTS	67,319
		67,319*
	LIBYA TOTAL	1,619,109
	U A R EGYPT	
	0 FOOD AND LIVE ANIMALS	
031	FISH FRESH ETC	99,221
		99,221*
	2 CRUDE MTRLS INED EXC FUEL	
211	HIDES CRUDE	24,936
291	ANIMAL MATRIAL NES	28,250
980	SITC'S VALUED UNDER $10,000	5,190
		58,376*
	6 MFD GOODS,CLASS BY MAT	
652	COTTON FABRICS	440,655
656	MADEUP TEXTILES	18,665
980	SITC'S VALUED UNDER $10,000	14,183
		473,503*
	8 MISC MANUFACTURED ARTICLES	
980	SITC'S VALUED UNDER $10,000	11,384
		11,384*
	9 COMOD NOT CLASSFD BY KIND	
931	SPECIAL SHIPMENTS	12,436
		12,436*
	U A R EGYPT TOTAL	654,920
	SUDAN	
	2 CRUDE MTRLS INED EXC FUEL	
211	HIDES CRUDE	34,415
292	VEG MATERIAL NES	161,372
		195,787*
	8 MISC MANUFACTURED ARTICLES	
980	SITC'S VALUED UNDER $10,000	3,473
		3,473*
	SUDAN TOTAL	199,260
	CANARY ISLANDS	
	0 FOOD AND LIVE ANIMALS	
980	SITC'S VALUED UNDER $10,000	15,753
		15,753*
	1 BEVERAGES AND TOBACCO	
980	SITC'S VALUED UNDER $10,000	288
		288*
	6 MFD GOODS,CLASS BY MAT	
980	SITC'S VALUED UNDER $10,000	13,178
		13,178*
	9 COMOD NOT CLASSFD BY KIND	
980	SITC'S VALUED UNDER $10,000	5,784
		5,784*
	CANARY ISLANDS TOTAL	35,003
	SPANISH AFRICA, N.E.C.	
	0 FOOD AND LIVE ANIMALS	
980	SITC'S VALUED UNDER $10,000	254
		254*
	SPANISH AFRICA NEC TOTAL	254
	FED REPUBLIC OF CAMEROON	
	0 FOOD AND LIVE ANIMALS	
071	COFFEE	600,131
072	COCOA	406,396
		1,006,527*
	1 BEVERAGES AND TOBACCO	
980	SITC'S VALUED UNDER $10,000	3,076
		3,076*
	2 CRUDE MTRLS INED EXC FUEL	
231	RUBBER CRUDE SYN	28,757
980	SITC'S VALUED UNDER $10,000	8,936
		37,693*
	FED REP OF CAMEROON TOTAL	1,047,296
	WESTERN EQUATORIAL AFRICA N.E.C.	
	2 CRUDE MTRLS INED EXC FUEL	
275	ABRASIVES NATURAL	85,608
980	SITC'S VALUED UNDER $10,000	9,817
		95,425*
	6 MFD GOODS,CLASS BY MAT	
631	VENEER PLYWD ETC	105,142
667	GEMS ETC	384,345
		489,487*
	WEST EQUAT AFRICA NEC TOTAL	584,912
	WESTERN AFRICA N.E.C.	
	0 FOOD AND LIVE ANIMALS	
031	FISH FRESH ETC	242,489
071	COFFEE	1,544,492
072	COCOA	1,245,933

SITC group code	Country of origin, SITC section, and SITC group description	Value (dollars)
074	TEA AND MATE	16,404
		3,049,318*
	2 CRUDE MTRLS INED EXC FUEL	
242	WOOD ROUND ETC	69,058
243	WOOD SHAPED ETC	28,371
271	FERTILIZER CRUDE	57,003
275	ABRASIVES NATURAL	211,157
980	SITC'S VALUED UNDER $10,000	7,972
		373,561*
	4 ANIMAL&VEGETABLE OILS&FATS	
980	SITC'S VALUED UNDER $10,000	2,036
		2,036*
	5 CHEMICALS	
980	SITC'S VALUED UNDER $10,000	1,794
		1,794*
	6 MFD GOODS,CLASS BY MAT	
631	VENEER PLYWD ETC	19,001
667	GEMS ETC	352,908
		371,909*
	8 MISC MANUFACTURED ARTICLES	
980	SITC'S VALUED UNDER $10,000	2,400
		2,400*
	9 COMOD NOT CLASSFD BY KIND	
980	SITC'S VALUED UNDER $10,000	3,885
		3,885*
	WESTERN AFRICA N.E.C.TOTAL	3,804,903
	GHANA	
	0 FOOD AND LIVE ANIMALS	
071	COFFEE	11,725
072	COCOA	2,851,811
980	SITC'S VALUED UNDER $10,000	9,407
		2,872,943*
	2 CRUDE MTRLS INED EXC FUEL	
242	WOOD ROUND ETC	66,467
243	WOOD SHAPED ETC	78,089
275	ABRASIVES NATURAL	216,722
283	ORES & METAL NES	326,227
		687,505*
	6 MFD GOODS,CLASS BY MAT	
667	GEMS ETC	12,258
		12,258*
	9 COMOD NOT CLASSFD BY KIND	
980	SITC'S VALUED UNDER $10,000	447
		447*
	GHANA TOTAL	3,573,153
	FEDERATION OF NIGERIA	
	0 FOOD AND LIVE ANIMALS	
072	COCOA	2,676,558
980	SITC'S VALUED UNDER $10,000	4,340
		2,680,898*
	2 CRUDE MTRLS INED EXC FUEL	
211	HIDES CRUDE	186,574
231	RUBBER CRUDE SYN	923,538
243	WOOD SHAPED ETC	14,197
283	ORES & METAL NES	81,729
980	SITC'S VALUED UNDER $10,000	7,989
		1,214,027*
	6 MFD GOODS,CLASS BY MAT	
687	TIN	474,440
		474,440*
	9 COMOD NOT CLASSFD BY KIND	
931	SPECIAL SHIPMENTS	10,799
990	LOW VALUE DOLLAR EST 2 * *	18,100
		28,899*
	FED OF NIGERIA TOTAL	4,398,264
	BRIT W AFRICA & SIERRA LEONE	
	0 FOOD AND LIVE ANIMALS	
071	COFFEE	115,084
980	SITC'S VALUED UNDER $10,000	1,976
		117,060*
	2 CRUDE MTRLS INED EXC FUEL	
265	VEG FIBRES NES	16,497
980	SITC'S VALUED UNDER $10,000	1,273
		17,770*
	6 MFD GOODS,CLASS BY MAT	
667	GEMS ETC	42,437
		42,437*
	9 COMOD NOT CLASSFD BY KIND	
980	SITC'S VALUED UNDER $10,000	1,130
		1,130*
	BRIT W AFR & SIERRA LEONE TOT	178,397
	MADEIRA ISLANDS	
	1 BEVERAGES AND TOBACCO	
980	SITC'S VALUED UNDER $10,000	2,079
		2,079*
	6 MFD GOODS,CLASS BY MAT	
656	MADEUP TEXTILES	31,835
980	SITC'S VALUED UNDER $10,000	4,140
		35,975*
	8 MISC MANUFACTURED ARTICLES	
841	CLOTHES NOT FUR	89,853
899	MFD GOODS NES	50,089
		139,942*
	MADEIRA ISLANDS TOTAL	177,996
	ANGOLA	
	0 FOOD AND LIVE ANIMALS	
032	FISH PRESERVED	111,013
071	COFFEE	2,860,999
		2,972,012*
	2 CRUDE MTRLS INED EXC FUEL	
265	VEG FIBRES NES	20,929
283	ORES & METAL NES	463,820
		484,749*
	4 ANIMAL&VEGETABLE OILS&FATS	
422	VEG OIL OTHER	84,380
980	SITC'S VALUED UNDER $10,000	5,199
		89,579*
	ANGOLA TOTAL	3,546,340
	WESTERN PORTUGUESE AFRICA, NEC	
	0 FOOD AND LIVE ANIMALS	
032	FISH PRESERVED	53,877
072	COCOA	348,070
980	SITC'S VALUED UNDER $10,000	7,653
		409,600*
	W PORT AFRICA NEC TOTAL	409,600
	LIBERIA	
	0 FOOD AND LIVE ANIMALS	
071	COFFEE	103,900
980	SITC'S VALUED UNDER $10,000	2,126
		106,026*
	2 CRUDE MTRLS INED EXC FUEL	
231	RUBBER CRUDE SYN	514,595
275	ABRASIVES NATURAL	55,026
281	IRON ORE ETC	297,590
		867,211*
	6 MFD GOODS,CLASS BY MAT	
667	GEMS ETC	40,518
		40,518*
	9 COMOD NOT CLASSFD BY KIND	
980	SITC'S VALUED UNDER $10,000	15,766
		15,766*
	LIBERIA TOTAL	1,029,521
	REPUBLIC OF CONGO & RUANDA-URUNDI	
	0 FOOD AND LIVE ANIMALS	
071	COFFEE	512,231
074	TEA AND MATE	52,753
980	SITC'S VALUED UNDER $10,000	483
		565,467*
	2 CRUDE MTRLS INED EXC FUEL	
231	RUBBER CRUDE SYN	1,130,897
275	ABRASIVES NATURAL	188,752
283	ORES & METAL NES	884,121
292	VEG MATERIAL NES	93,287
980	SITC'S VALUED UNDER $10,000	3,681
		2,300,738*
	4 ANIMAL&VEGETABLE OILS&FATS	
422	VEG OIL OTHER	784,446

**Import data for arbitrary SITC group code 990 are estimates based on a 1% sample of informal entry shipments valued $1-$250 and formal entry shipments valued $1-$99. These estimated amounts are included in SITC section 9 total and in the country total. See the introduction of this report for an explanation of the sampling procedure and use of number of shipments in sample, shown immediately to the left of the double asterisk (**), to determine the reliability of the estimate.

UNITED STATES IMPORTS OF MERCHANDISE FOR CONSUMPTION

SITC group code	Country of origin, SITC section, and SITC group description	Value (dollars)
431	DIL FAT PRDC NES	15,570
		80D,016*
	5 CHEMICALS	
980	SITC'S VALUED UNDER $1D,00D	1,710
		1,710*
	6 MFD GOODS,CLASS BY MAT	
631	VENEER PLYWO ETC	155,925
667	GEMS ETC	10,182
686	ZINC	4D9,885
		575,992*
	8 MISC MANUFACTURED ARTICLES	
98D	SITC'S VALUED UNDER $10,000	4,386
		4,386*
	9 COMDD NDT CLASSFD BY KIND	
98D	SITC'S VALUED UNDER $10,D0D	1,094
		1,094*
	REP OF CONGO, RUANDA-URUND TOT	4,249,4D3
	SOMALI REPUBLIC	
	0 FOOD AND LIVE ANIMALS	
D03	LIVE ANIMALS NES	12,282
		12,282*
	2 CRUDE MTRLS INED EXC FUEL	
211	HIDES CRUDE	16,655
980	SITC'S VALUED UNDER $10,00D	4,344
		2D,999*
	SOMALI REPUBLIC TOTAL	33,281
	ETHIOPIA	
	0 FOOD AND LIVE ANIMALS	
071	COFFEE	5,438,572
98D	SITC'S VALUED UNDER $10,000	8,977
		5,447,549*
	2 CRUDE MTRLS INED EXC FUEL	
211	HIDES CRUDE	60,389
212	FUR SKINS CRUDE	145,730
221	OIL SEEDS ETC	57,882
980	SITC'S VALUED UNDER $1D,0DD	8,489
		272,490*
	4 ANIMAL&VEGETABLE OILS&FATS	
98D	SITC'S VALUED UNDER $10,000	8,508
		8,5D8*
	9 COMDD NDT CLASSFD BY KIND	
980	SITC'S VALUED UNDER $1D,0DD	653
		653*
	ETHIOPIA TOTAL	5,729,200
	FRENCH SOMALILAND	
	2 CRUDE MTRLS INED EXC FUEL	
980	SITC'S VALUED UNDER $10,000	7,016
		7,016*

SITC group code	Country of origin, SITC section, and SITC group description	Value (dollars)
	9 COMOD NDT CLASSFD BY KIND	
931	SPECIAL SHIPMENTS	1D,331
		10,331*
	FRENCH SOMALILAND TOTAL	17,347
	SEYCHELLES AND DEPENDENCIES	
	0 FOOD AND LIVE ANIMALS	
98D	SITC'S VALUED UNDER $10,000	5,923
		5,923*
	2 CRUDE MTRLS INED EXC FUEL	
980	SITC'S VALUED UNDER $1D,D0D	1,787
		1,787*
	5 CHEMICALS	
551	ESSENTIAL DILS	11,765
		11,765*
	SEYCHELLES & DEPEND TOTAL	19,475
	MAURITIUS AND DEPENDENCIES	
	0 FOOD AND LIVE ANIMALS	
061	SUGAR AND HONEY	234,8D9
980	SITC'S VALUED UNDER $1D,0DD	5,D03
		239,812*
	MAURITIUS & DEPEND TOTAL	239,812
	BRITISH E AFRICA & TANGANYIKA	
	0 FOOD AND LIVE ANIMALS	
071	COFFEE	4,558,674
074	TEA AND MATE	310,716
D75	SPICES	56,386
98D	SITC'S VALUED UNDER $10,0DD	18,086
		4,943,862*
	2 CRUDE MTRLS INED EXC FUEL	
211	HIDES CRUDE	49,213
221	OIL SEEDS ETC	33,531
265	VEG FIBRES NES	584,028
276	MINERALS CRUDE NES	13,785
283	ORES B METAL NES	23,884
292	VEG MATERIAL NES	493,418
98D	SITC'S VALUED UNDER $10,0DD	11,483
		1,2D9,342*
	5 CHEMICALS	
551	ESSENTIAL DILS	22,943
98D	SITC'S VALUED UNDER $10,DDD	9,746
		32,689*
	6 MFD GOODS,CLASS BY MAT	
632	WOOD MFACTURES NES	10,443
980	SITC'S VALUED UNDER $10,000	11,021
		21,464*
	7 MACHY & TRANSPORT EQUIPMNT	
980	SITC'S VALUED UNDER $1D,0DD	12D
		120*

SITC group code	Country of origin, SITC section, and SITC group description	Value (dollars)
	8 MISC MANUFACTURED ARTICLES	
980	SITC'S VALUED UNDER $10,0DD	6,81D
		6,810*
	9 COMOD NDT CLASSFD BY KIND	
98D	SITC'S VALUED UNDER $1D,D0D	6,389
99D	LOW VALUE DOLLAR EST 1 * *	7,5D0
		13,889*
	BRIT E AFR & TANGANYIKA TOTAL	6,228,176
	MOZAMBIQUE	
	0 FOOD AND LIVE ANIMALS	
D51	FRUIT NUTS FRESH	87,724
D74	TEA AND MATE	25,483
98D	SITC'S VALUED UNDER $10,000	5,718
		118,925*
	2 CRUDE MTRLS INED EXC FUEL	
221	OIL SEEDS ETC	11,570
265	VEG FIBRES NES	77,833
283	ORES B METAL NES	5D,667
292	VEG MATERIAL NES	48,949
98D	SITC'S VALUED UNDER $1D,0DD	6,468
		195,487*
	5 CHEMICALS	
980	SITC'S VALUED UNDER $10,0DD	7,052
		7,052*
	9 COMDD NDT CLASSFD BY KIND	
98D	SITC'S VALUED UNDER $1D,D0D	1,045
		1,D45*
	MOZAMBIQUE TOTAL	322,5D9
	MALAGASY REPUBLIC	
	D FOOD AND LIVE ANIMALS	
D71	COFFEE	741,190
D75	SPICES	1,D98,239
		1,839,429*
	2 CRUDE MTRLS INED EXC FUEL	
265	VEG FIBRES NES	11,841
276	MINERALS CRUDE NES	94,259
98D	SITC'S VALUED UNDER $10,0DO	6,399
		112,499*
	5 CHEMICALS	
551	ESSENTIAL OILS	178,417
		178,417*
	6 MFD GOODS,CLASS BY MAT	
98D	SITC'S VALUED UNDER $10,000	1,898
		1,898*
	8 MISC MANUFACTURED ARTICLES	
980	SITC'S VALUED UNDER $10,000	319
		319*
	MALAGASY REPUBLIC TOTAL	2,132,562

**Import data for arbitrary SITC group code 990 are estimates based on a 1% sample of informal entry shipments valued $1-$250 and formal entry shipments valued $1-$99. These estimated amounts are included in SITC section 9 total and in the country total. See the introduction of this report for an explanation of the sampling procedure and use of number of shipments in sample, shown immediately to the left of the double asterisk (**), to determine the reliability of the estimate.

SITC group code	Country of origin, SITC section, and SITC group description	Value (dollars)
	REPUBLIC OF SOUTH AFRICA	
	0 FOOO ANO LIVE ANIMALS	
031	FISH FRESH ETC	1,299,355
032	FISH PRESERVEO	579,279
051	FRUIT NUTS FRESH	20,668
053	FRUIT PREP PRES	48,490
061	SUGAR ANO HONEY	343,046
980	SITC'S VALUEO UNOER $10,000	1,484
		2,292,322*
	1 BEVERAGES ANO TOBACCO	
980	SITC'S VALUEO UNOER $10,000	2,129
		2,129*
	2 CRUOE MTRLS INEO EXC FUEL	
211	HIOES CRUOE	76,703
212	FUR SKINS CRUDE	101,594
262	WOOL ANO HAIR	2,815,262
275	ABRASIVES NATURAL	1,885,509
276	MINERALS CRUOE NES	450,352
283	ORES B METAL NES	857,725
286	URANIUM ETC ORES	13,714,243
291	ANIMAL MATRIAL NES	33,065
292	VEG MATERIAL NES	25,399
980	SITC'S VALUEO UNOER $10,000	19,388
		19,979,240*
	3 MINERAL FUELS,LUBES ANO MAT	
332	PETROLEUM PROOUCTS	69,325
		69,325*
	4 ANIMAL&VEGETABLE OILS&FATS	
422	VEG OIL OTHER	57,801
		57,801*
	5 CHEMICALS	
514	INORG CHEM NES	17,646
532	OYE TANNING EXTR	70,410
561	FERTILIZERS MFO	25,129
599	CHEM MAT PROO NES	31,399
980	SITC'S VALUEO UNOER $10,000	2,348
		146,932*
	6 MFO GOODS,CLASS BY MAT	
641	PAPER PAPERBOARO	56,939
655	SPECIAL FABRICS	230,221
667	GEMS ETC	1,813,721
671	PIG IRON ETC	213,333
673	SHAPES IRON STEEL	471,182
674	PLATES IRON STEEL	454,075
675	HOOP STRIP STEEL	14,911
682	COPPER	323,099
689	BASE METAL NES	48,800
695	HAND TOOLS ETC	28,161
980	SITC'S VALUED UNOER $10,000	1,134
		3,655,576*
	7 MACHY & TRANSPORT EQUIPMNT	
732	ROAO MOTOR VEHICLE	23,200
980	SITC'S VALUEO UNOER $10,000	5,080
		28,280*
	8 MISC MANUFACTUREO ARTICLES	
861	INSTRUMENTS ETC	11,011
980	SITC'S VALUEO UNOER $10,000	6,368
		17,379*
	9 COMOO NOT CLASSFO BY KIND	
931	SPECIAL SHIPMENTS	212,583
990	LOW VALUE OOLLAR EST 2 * *	8,200
		220,783*
	REPUBLIC OF SOUTH AFRICA TOTAL	26,469,767
	RHOOESIA & NYASALANO	
	0 FOOO ANO LIVE ANIMALS	
074	TEA ANO MATE	191,224
980	SITC'S VALUED UNOER $10,000	2,674
		193,898*
	1 BEVERAGES ANO TOBACCO	
121	TOBACCO UNMFO	16,804
980	SITC'S VALUEO UNOER $10,000	1,213
		18,017*
	2 CRUOE MTRLS INEO EXC FUEL	
276	MINERALS CRUOE NES	69,806
283	ORES B METAL NES	1,001,149
284	SCRAP METAL NES	19,929
		1,090,886*
	6 MFO GOOOS,CLASS BY MAT	
632	WOOD MFACTURES NES	16,676
682	COPPER	57,209
687	TIN	11,424
980	SITC'S VALUEO UNDER $10,000	6,720
		92,029*
	8 MISC MANUFACTUREO ARTICLES	
980	SITC'S VALUEO UNOER $10,000	843
		843*
	9 COMOO NOT CLASSFD BY KINO	
980	SITC'S VALUED UNOER $10,000	561
		561*
	RHOOESIA & NYASALANO TOTAL	1,396,234
	AFRICA TOTAL	68,589,460
	UNIOENTIFIEO COUNTRIES[1]	
	9 COMOO NOT CLASSFO BY KINO	
990	LOW VALUE OOLLAR EST 2 * *	17,400
		17,400*
	UNIOENT COUNTRIES TOTAL[1]	17,400
	UNIDENTIFIED TOTAL[1]	17,400
	GRANO TOTAL	1,418,156,826

**Import data for arbitrary SITC group code 990 are estimates based on a 1% sample of informal entry shipments valued $1-$250 and formal entry shipments valued $1-$99. These estimated amounts are included in SITC section 9 total and in the country total. See the introduction of this report for an explanation of the sampling procedure and use of number of shipments in sample, shown immediately to the left of the double asterisk (**), to determine the reliability of the estimate. [1]Countries which could not be identified.

* U.S. GOVERNMENT PRINTING OFFICE : 1963 O - 651916(114)

UNITED STATES
GOVERNMENT PRINTING OFFICE
DIVISION OF PUBLIC DOCUMENTS
WASHINGTON 25, D. C.

OFFICIAL BUSINESS

FIRST CLASS MAIL

PENALTY FOR PRIVATE USE TO AVOI
PAYMENT OF POSTAGE, $300
(GPO)

REFERENCE COPY

FT 120
BUREAU OF THE CENSUS
Aug 2 2 00 PM '63
LIBRARY

United States Imports of Merchandise for Consumption

Country of Origin by SITC Commodity Group

Compiled from data verified by Customs Examiners on import entries

April 1963

U. S. DEPARTMENT OF COMMERCE
BUREAU OF THE CENSUS

United States Imports of Merchandise for Consumption

Country of Origin by SITC Commodity Group

APRIL 1963

FT 120

Prepared under the supervision of
J. EDWARD ELY, Chief
Foreign Trade Division

U. S. DEPARTMENT OF COMMERCE
Luther H. Hodges, Secretary
BUREAU OF THE CENSUS
Richard M. Scammon, Director

A. ROSS ECKLER, Deputy Director
HOWARD C. GRIEVES, Assistant Director
CONRAD TAEUBER, Assistant Director
MORRIS H. HANSEN, Assistant Director for Research and Development
CHARLES B. LAWRENCE, Jr., Assistant Director for Operations
WALTER L. KEHRES, Assistant Director for Administration
CALVERT L. DEDRICK, Chief, International Statistical Programs Office
JOHN BAKER, Public Information Officer

Foreign Trade Division—J. EDWARD ELY, Chief
DINO S. VILLA, Assistant Chief

Economic Operations Division—M. D. BINGHAM, Chief
IRVING WEISS, Assistant Chief for Processing
SOL DOLLECK, Assistant Chief for Systems Development

Data Processing Systems Division—ROBERT F. DRURY, Chief

ACKNOWLEDGEMENTS

Foreign Trade Division: Operations and Analyses, Joseph H. Freeman, Chief; Commodities, Victor O. McNabb, Chief; Policy and Regulations, Audrey Ratchford, Chief; Methods and Evaluation, Leonard R. Jackson, Chief; Shipping and Foreign Aid Adviser, Milton Kaufman; Trade Information and Publications, Lala B. Pipkin.

United States import statistics are compiled from information verified by Customs Examiners on import entries filed with Customs by importers. Under the direction of Philip Nichols, Jr., Commissioner of Customs, and David B. Strubinger, Assistant Commissioner of Customs, the primary responsibility for the verification of import statistical information is assigned to the field and headquarters staff of the Division of Appraisement Administration.

SUGGESTED BRIEF CITATION

U.S. Bureau of the Census, United States Import Statistics, Report FT 120, April 1963. Washington 25, D. C. July 1963.

For sale by the Superintendent of Documents, U. S. Government Printing Office, Washington 25, D. C. and Department of Commerce Field Offices. Price 15 cents (single copy). Subscription price: $1.50; 75 cents additional for foreign mailing.

GENERAL EXPLANATION

COVERAGE

Types of Shipments Included

The import statistics include government as well as nongovernment shipments of merchandise from foreign countries to the United States. However, American goods returned by the United States armed forces for their own use are excluded. Shipments into the United States from Puerto Rico and from the United States territories and possessions and shipments between the territories and possessions and between Puerto Rico and the territories and possessions are not reported as United States imports, but imports into Puerto Rico from foreign countries are considered to be United States imports and are included in this report. Merchandise shipped under Customs custody through the United States in transit from one foreign country to another is not reported as imports. In general, the import statistics are a complete record of the physical movement of merchandise into the United States from foreign countries (except for intransit shipments), but there are some exclusions of items of relatively small importance in terms of total value, such as personal and household effects.

Imports for consumption shown in this report consist of merchandise entered into United States consumption channels, i.e., merchandise released from Customs custody immediately upon arrival, merchandise entered into bonded manufacturing warehouses (other than smelting and refining warehouse), merchandise withdrawn from bonded storage warehouse for release into domestic consumption channels, and imported ores and crude metals which have been processed in bonded smelting warehouse.

Monthly Coverage

It is the objective of the compiling procedures, insofar as practical, to include shipments in the imports for consumption statistics for the month of import which, in general, is based on the date of filing of the consumption entry or warehouse withdrawal document.[1] However, because of processing problems, there has always been a carry-over of a small percentage of items from the proper month to a subsequent month (usually the month immediately following). The amount of this carry-over was increased a few years ago in order to take advantage of early release dates made possible with the use of electronic equipment.

RELATED INFORMATION

Information is also compiled for general imports, which represent total arrivals of imported goods (except for intransit shipments), i.e., merchandise released from Customs custody immediately upon arrival plus merchandise entered into bonded storage warehouse, bonded manufacturing warehouse, and bonded smelting and refining warehouse immediately upon arrival. General import figures covering total trade, country totals and Customs district totals are published monthly. General import commodity statistics are not published but are available for reference purposes.

Trade between the United States, Puerto Rico and United States possessions (not included as United States imports) is presented separately in Report No. FT 800. Statistics on the movement of intransit merchandise arriving at or leaving the United States by vessel (not included in this report) are also compiled and presented in summary form in Report No. FT 985. In addition, transportation statistics (showing shipping weight as well as value information) are compiled covering that part of general imports of merchandise which arrives by vessel. Summary vessel transportation statistics for both imports and exports are presented in Report No. FT 985. Effective with statistics for January 1962, information is being compiled on United States general imports of merchandise by air. These data are published in Reports FT 380, FT 390 and FT 986. A more complete description of the coverage and presentation of the various types of statistics mentioned above will be found in the introductions to the specified reports.

SOURCE OF INFORMATION

The source of information for all of the imports included in this report is the import entry and warehouse withdrawal forms which importers are required to file with Collectors of Customs. Effective January 1, 1962, statistical factors of country of origin, net quantity, value, and commodity classification are verified or corrected as necessary by Customs examiners on all formal consumption and warehouse entries.[2] This verification of statistical data is made at the time the examiner reviews invoices and samples of merchandise for duty and other Customs purposes, and the statistical copy of the entry is

---

[1] For shipments by vessel, merchandise is not included in the statistics prior to the date of formal entrance of the vessel (i.e., the date of the inward Customs manifest for the vessel).

[2] For information on the effects of examiner verification see the article entitled "Level of Accuracy in Import Statistics" in the October 1961 issue of this report.

corrected by the examiner at that time if he finds that it does not accurately reflect the information called for by the statistical requirements.

Information on warehouse withdrawals, which account for approximately 10 percent of the total value of imports for consumption, while not subject to the examiner verification procedure directly, should be improved indirectly (due to "education" of importers/brokers) by the verification of the warehouse entries to which they correspond.

VALUATION

The dollar value in the import statistics is defined generally as the market value in the foreign country, excluding the United States import duties, ocean freight and marine insurance.

COUNTRY OF ORIGIN

(a) Country Definitions - Economic. The country reported in the statistics as the country of origin is defined as the country where the merchandise was grown, mined, or manufactured. In instances where it is known that the country of origin cannot be determined, the transactions are credited to the country of shipment. (For individual Schedule A commodities, such countries are footnoted in Report No. FT 110, United States Imports of Merchandise for Consumption, Commodity by Country of Origin.) At the end of this report, following the statistics for individual countries, the country designation "Unidentified Countries" (arbitrary country code 998 in import tabulations) is shown. This designation is used to reflect imports from countries which could not be identified because of illegible reporting on import entries for low-valued shipments and certain imports of thorium from countries which, for security reasons, can not be identified by name. The totals shown under "Unidentified Countries" are excluded from the other country and country by SITC group totals in this report.

(b) Country Definitions - Geographic. The geographic definitions of countries reported are shown in Schedule C, Classification of Country Designations Used in Compiling the United States Foreign Trade Statistics. Schedule C shows the descriptions of the countries, adjacent provinces, territories, islands, or other areas considered a part of each country for statistical purposes. It is published as part of Schedule A (see "SITC Commodity Group Information," below). A separate edition is also available free upon request to the Bureau of the Census. In this report countries are listed according to continents, in sequence within each continent from north to south and west to east, in accordance with their arrangement in Schedule C. The Table of Contents of this report, which lists the countries in Schedule C order, will assist in locating the data for individual countries. The omission of a country name from this report indicates that there were no formal entry shipments valued $100 or over included in the statistics for the country and no low-valued shipments from the country were selected in the one-percent sample. See "Low-valued shipments in country totals on estimated basis" below.

(c) Low-valued shipments in country totals on estimated basis. The country totals in this report include data on an estimated basis for imports valued under $100 reported on formal entries and imports (under $250) reported on informal entries. (See discussion below under "SITC Commodity Group Information.") For any country where the low-value estimate may make up a significant portion of the country total, the sampling variability of the estimate may need to be considered in connection with the reliability of the country total. The estimates are shown in this report under the arbitrary SITC group code 990 "LOW DOLLAR VALUE EST" for each country. The extent to which the estimates might not agree with a complete tabulation of the shipments depends on the number of documents which fall in the sample. This is the number at the left of the value figure for the group 990 estimate in this report. It is followed by two asterisks for ready identification. This number can be used in conjunction with the following table to obtain an estimate of the sampling variability on a two times out of three basis.

The table below indicates the degree of reliability to be attached to a specified value.

If the number of documents indicated from the sample is:	Then the chances are better than 2 out of 3 that a complete tabulation would have resulted in a value figure between	
	The specified estimate reduced by[1]	And the specified estimate increased by
0	0	21,840
1	9,840	27,240
2	15,360	31,320
3	19,440	34,560
4	22,800	37,560
5	25,680	40,080
6	28,320	42,480
7	30,720	44,760
8	32,880	46,800
9	35,040	48,720
10	36,960	50,640
11	38,760	52,440
12	40,560	54,120
13	42,360	55,680
14	43,920	57,240
15	45,480	58,800
16	47,040	60,240
17	48,480	61,680
18	49,920	63,120
19	51,360	64,440
20-24	55,200	68,400
25-29	60,000	75,000
30-34	66,000	84,000
35-39	72,000	90,000
40-49	79,800	99,000
50-59	87,600	108,000
60-69	96,000	116,400
70-79	102,000	120,000
80-89	108,000	121,200
90-99	113,640	125,520
100-124	127,680	139,560
125-149	140,400	152,280
150-174	152,160	164,040
175-199	162,960	174,960
200-249	183,000	194,760
250-299	200,880	212,880
300-399	232,920	244,800
[2]400-499	261,120	273,000

[1]The actual value of shipments cannot be less than 1/100 of the estimated amount shown in the report. Figures in this column can be ignored if use of them for o particular total would bring the lower limit below 1/100 of the estimate.

[2]If the number of documents in the sample is greater than 499, sampling variability for the estimates of the low valued shipments will generally be less than 7 percent.

The following will illustrate the use of the table.

Suppose an estimated value of $310,800 is based on 45 documents in the sample. Referring to the line 40-49, one notes the values $79,800 and $99,000. This means that the chances are better than 2 out of 3 that a complete tabulation would have resulted in a figure between $231,000 ($310,800 reduced by $79,800) and $409,800 ($310,800 increased by $99,000). Similarly, a country total of $15,957,189 which represents a total of $15,559,689 for the fully compiled data plus an estimate of $397,500 for group 990 based upon 75 shipments in the sample would be between $15,855,189 ($15,957,189 reduced by $102,000) and $16,077,189 ($15,957,189 increased by $120,000).

In the event a user desires to combine 2 or more figures which are estimated values, or which include estimated values, the variability of the combined total can be determined by merely adding the sample size for each estimated value and then referring to the line on the reliability table applicable to the combined sample size.

In order that users may always be informed of the amount of the LOW DOLLAR VALUE EST for each country, this group is always shown separately and is not subject to the combining procedure which applies to other groups when values are less than $10,000. (See "SITC Commodity Group Information," below.) The omission of an estimate of the low valued shipments for any country indicates that there were no low valued import shipments appearing in the 1 percent document sample for the country, and no estimate of low-valued shipments is included in the country total. This does not necessarily mean that low valued imports were not made.

SITC COMMODITY GROUP INFORMATION

(a) Commodity information summarized into SITC groups. Effective with the statistics for January 1963, the commodity information in this report is presented in terms of the Standard International Trade Classification, Revised. This commodity information, in SITC section by SITC group order, represents the summarization of data originally compiled according to the classifications in Schedule A, Statistical Classification of Commodities Imported into the United States. The table beginning on page 8 of this report shows the SITC section and group codes and their descriptions, along with import value totals for these classifications. This table replaces the table containing commodity group and subgroup information which appeared in previous issues of this report. The January 1963 issue of this report also contains lists showing the correlation between the SITC and Schedule A classes in the following arrangements: (a) in Schedule A commodity number order showing the SITC group code for each Schedule A number and (b) in the order of the SITC group codes showing the Schedule A commodity numbers included in the SITC groups. It should be noted that in relating the Schedule

A classifications to the Standard International Trade Classification there were instances where, because of differences in these two classification systems, it was necessary to assign some Schedule A commodity numbers to SITC groups on the basis of judgment. In some cases a Schedule A commodity number includes items which should be classified in two or more SITC codes. In such cases the assignment of the SITC group code was made on the basis of the composition of the Schedule A classification with a judgment of its principal content. As a result, there are some SITC codes to which no Schedule A commodity numbers have been assigned. In addition, there are some SITC codes which may be either overcounted or undercounted. In terms of the dollar value of the trade in the three-digit SITC groups, the overcounting or undercounting is not believed to be important. Copies of the above-mentioned correlation lists and the table containing SITC section and group codes and descriptions (but without the value data) may be obtained from the Bureau of the Census.

Some of the SITC group descriptions in this report are necessarily abbreviated to save printing costs. For further definition of the SITC groups, reference should be made to the Standard International Trade Classification, Revised (United Nations, New York, 1961 - Series M., No. 34). For definition of individual Schedule A commodity classifications included in the SITC groups, reference should be made to Schedule A.

(b) Data on SITC basis for periods prior to 1963. With the change in presentation of commodity information in terms of SITC classifications, users of the statistics may wish to have information for periods prior to 1963 arranged in terms of the SITC, in order to make comparisons between the 1963 statistics and those for earlier periods. For 1962, publications have been prepared containing monthly and annual value totals in SITC section by SITC group by country of origin arrangement and in country by SITC section by SITC group arrangement. The monthly and annual data are presented in separate publications. These publications also contain correlation lists in Schedule A commodity number by SITC group arrangement and in SITC group by Schedule A commodity number arrangement. In addition, monthly and annual data in SITC group by Schedule A commodity number by country arrangement are contained in machine tabulations which are available for use at principal reference locations. The 1962 monthly data in the publication and in the machine tabulation do not include any revisions made subsequent to the release of the original monthly statistics but revisions to these statistics are presented as a supplement. The 1962 annual data in the publication and in the machine tabulation reflect all revisions published with the 1962 monthly statistics. Additional information regarding these 1962 statistics in SITC arrangement and information concerning the availability of data for prior periods in terms of the SITC classifications may be obtained from the Bureau of the Census.

(c) SITC groups less than $10,000 not shown separately. To save printing costs, complete country by SITC group information is not shown in this report. For each country, separate information is shown only for those SITC groups whose individual totals for that country during the period covered by the report were $10,000 or more. Imports from each country of commodities falling in groups with individual totals of less than $10,000 for that country are presented as a combined total for each SITC section. Individual SITC group information for imports reported in these combined totals will be supplied upon request. A charge may be made to cover the cost of preparing this detailed information. The omission of an SITC group under any country indicates no imports from that country or imports valued less than $10,000, with the exception of those SITC groups for which statistics are not compiled or shown separately. (See "Commodity information summarized into SITC groups" above and the SITC/Schedule A correlation lists.)

(d) Low-value shipments excluded from SITC commodity group data. Effective January 1958 through December 1962, the commodity subgroups which were shown in this report (with the exception of subgroup 990, "LOW DOLLAR VALUE EST") excluded information on imports valued under $100 reported on formal immediate consumption entries and imports reported on informal entries (by definition, valued not more than $250). Effective January 1963, the individual SITC commodity groups (except group 990) also exclude data on the above-mentioned types of shipments and, in addition, they exclude data on warehouse withdrawals for consumption valued under $100. It follows that the import statistics for the individual SITC groups (other than group 990) are undercounted to the extent that shipments of the commodity are made in lots which are excluded from the commodity statistics under this policy. The total value so excluded from the individual groups amounts to about one percent of the monthly import total. The estimates are shown for each country under group code 990, "LOW DOLLAR VALUE EST," and are included in the Section 9 total, the country total and the over-all

import total in this report. Although subject to considerable sampling variability (see further explanation under "Country of Origin," above), these estimates may be of interest as a rough guide to the general magnitude of the effect which the exclusion of the items has on the SITC group data for individual countries.

Descriptions of the special handling of low-valued shipments in effect prior to January 1958 are included in the publications for those periods. The January 1958 through December 1961 issues of this report contain a discussion of the effect on statistics of the changes made in January 1958 in the handling of low-valued shipments, and a brief summary of the handling in earlier periods.

SOURCES OF FURTHER INFORMATION ABOUT IMPORT STATISTICS

A complete discussion of the compilation procedures and coverage for import statistics will be found in the Foreword to the latest edition of Foreign Commerce and Navigation of the United States. (Copies are available for reference at public libraries.) A Catalog of United States Foreign Trade Statistical Publications is also available. Supplementary information and explanations of interest to users of foreign trade statistics (such as announcements of changes in types of shipments covered by current statistics, unusual shipments, problems of valuation and classification, changes in statistical procedures, etc.) which were formerly included in a separate publication, Foreign Trade Statistics Notes, are now being included in current issues of this report and other statistical publications, or in special announcements accompanying the regular publications. Copies of such announcements are also attached to reference copies of tabulations, where appropriate. Data in this report are available for reference purposes prior to the publication of the report or may be obtained in advance of publication on payment of the cost of a special report. Reports providing additional detail compiled but not published can be obtained on a cost basis. For free copies of the catalog or for further information regarding reference copies of tabulations or the availability of special reports, request should be made to the Bureau of the Census.

Continent and Country	Page No.
IMPORTS OF MERCHANDISE FOR CONSUMPTION BY SITC SECTION BY SITC GROUP	7
NORTH AMERICA	12
Greenland	12
Canada (including Newfoundland and Labrador)	12
Miquelon and St. Pierre Islands	13
Mexico	13
Guatemala	13
British Honduras	14
El Salvador	14
Honduras	14
Nicaragua	14
Costa Rica	14
Republic of Panama	14
Canal Zone	14
Bermuda	15
Bahamas	15
Cuba	15
Jamaica	15
Haiti	15
Dominican Republic	15
Leeward and Windward Islands	16
Barbados	16
Trinidad and Tobago	16
Netherlands Antilles	16
French West Indies	16
SOUTH AMERICA	17
Colombia	17
Venezuela	17
British Guiana	17
Surinam	17
French Guiana	17
Ecuador	17
Peru	18
Bolivia	18
Chile	18
Brazil	18
Paraguay	19
Uruguay	19
Argentina	19
Falkland Islands	NT
EUROPE	20
Iceland	20
Sweden	20
Norway	20
Denmark	21
United Kingdom	21
Ireland (Eire)	22
Netherlands	22
Belgium and Luxembourg	23
France	24
West Germany	24
East Germany	25
Austria	25
Czechoslovakia	26
Hungary	26
Switzerland	26
Finland	27
Estonia	NT
Latvia	NT
Lithuania	NT
Poland and Danzig	27
Union of Soviet Socialist Republics	27
Azores	28
Spain	28
Portugal	28
Gibraltar	NT
Malta and Gozo	28
Italy	29
Free Territory of Trieste	29
Yugoslavia	29
Albania	30
Greece	30
Rumania	30
Bulgaria	30
Turkey	30
Cyprus	30
ASIA	31
Syrian Arab Republic	31
Lebanon	31
Iraq (Mesopotamia)	31
Iran (Persia)	31
Israel	31
Palestine	NT
Jordan	31
Kuwait	31
Saudi Arabia	32
Arabia Peninsula States, n.e.c	32
Aden	32
State of Bahrein	32
Afghanistan	32
India	32
Goa, Damao, and Diu	NT
Pakistan	32
Nepal	NT
Ceylon	32
Burma	33
Thailand (Siam)	33
Viet-Nam	33
Laos	NT
Cambodia	33
Federation of Malaya	33
State of Singapore; British Borneo	33
Republic of Indonesia	33
Republic of Philippines	34
Macao (Macau)	34
Southern and Southeastern Asia, n.e.c	NT
China (including Manchuria)	34
Outer Mongolia	34
North Korea	NT
Republic of Korea	34
Hong Kong	34
Taiwan (Formosa)	35
Japan	35
Nansei and Nanpo Islands, n.e.c	36
AUSTRALIA AND OCEANIA	36
Australia	36
New Guinea	37
New Zealand and Western Samoa	37
British Western Pacific Islands	37
French Pacific Islands	37
Trust Territory of the Pacific Islands	37
AFRICA	37
Morocco	37
Algeria	37
Tunisia	37
Libya	38
United Arab Republic (Egypt)	38
Sudan	38
Canary Islands	38
Spanish Africa, n.e.c	38
Federal Republic of Cameroon	38
Western Equatorial Africa, n.e.c	38
Western Africa, n.e.c	38
Ghana	39
Federation of Nigeria	39
British West Africa and Sierra Leone	39
Madeira Islands	39
Angola	39
Western Portuguese Africa, n.e.c	39
Liberia	39
Republic of the Congo and Ruanda-Urundi	39
Somali Republic	39
Ethiopia (Abyssinia)	40
French Somaliland	40
Seychelles and Dependencies	40
Mauritius and Dependencies	40
British East Africa and Tanganyika	40
Mozambique	40
Malagasy Republic	40
Republic of South Africa	40
Rhodesia and Nyasaland	41
UNIDENTIFIED CONTINENTS[1]	41
Unidentified countries[1]	41

NT - No Transactions.
[1]Countries which could not be identified.

IMPORTS OF MERCHANDISE FOR CONSUMPTION BY SITC SECTION BY SITC GROUP

SITC group code	SITC section and group description	Value (dollars)
	TOTAL IMPORTS OF MERCHANDISE FOR CONSUMPTION	1,456,891,438
	SITC SECTION 0—FOOD AND LIVE ANIMALS	291,823,975
001	Live animals	(1)
002	Live animals chiefly for food	7,192,725
003	Live animals, n.e.s	1,399,307
011	Meat, fresh, chilled or frozen	20,628,818
012	Meat, dried, salted or smoked, whether or not in airtight containers	1,556,675
013	Meat in airtight containers, n.e.s. and meat preparations, whether or not in airtight containers	13,419,740
022	Milk and cream	231,049
023	Butter	39,190
024	Cheese and curd	3,949,487
025	Eggs	98,274
031	Fish, fresh and simply preserved (including crustacea and molluscs)[2]	22,423,833
032	Fish, in airtight containers, n.e.s. and fish preparations, whether or not in airtight containers (including crustacea and molluscs)	7,947,334
041	Wheat (including spelt) and meslin, unmilled	1,310,226
042	Rice	7,512
043	Barley, unmilled	12,307
044	Maize (corn), unmilled	22,709
045	Cereals, unmilled, other than wheat, rice, barley and maize	292,221
046	Meal and flour of wheat or of meslin (including groats)[2]	420
047	Meal and flour of cereals, except meal and flour of wheat or of meslin	4,176
048	Cereal preparations and preparations of flour and starch of fruits and vegetables (not including industrial starches in 599)[2]	1,300,978
051	Fruit, fresh, and nuts (not including oil nuts), fresh or dried	16,484,397
052	Dried fruit (including artificially dehydrated)	96,907
053	Fruit, preserved and fruit preparations	5,493,474
054	Vegetables, fresh, frozen or simply preserved (including dried leguminous vegetables); roots, tubers and other edible vegetable products, n.e.s., fresh or dried	5,109,844
055	Vegetables, roots and tubers, preserved or prepared, n.e.s., whether or not in airtight containers	6,935,700
061	Sugar, (molasses), and honey (and sugar syrups, n.e.s.)[2]	50,793,279
062	Sugar confectionery and other sugar preparations (except chocolate confectionery)	1,295,879
071	Coffee	90,818,674
072	Cocoa	18,749,985
073	Chocolate and other food preparations containing cocoa or chocolate, n.e.s.	334,046
074	Tea and maté	5,855,056
075	Spices	3,262,860
081	Feeding-stuff for animals (not including unmilled cereals)	4,107,448
091	(Lard, poultry fat), margarine and shortening[2]	1,408
099	Food preparations, n.e.s	648,037
	SITC SECTION 1—BEVERAGES AND TOBACCO	32,638,417
111	Non-alcoholic beverages, n.e.s	24,050
112	Alcoholic beverages	24,622,433
121	Tobacco, unmanufactured	7,756,904
122	Tobacco manufactures	235,030

See footnotes at end of table.

IMPORTS OF MERCHANDISE FOR CONSUMPTION BY SITC SECTION BY SITC GROUP—Con.

SITC group code	SITC section and group description	Value (dollars)
	SITC SECTION 2—CRUDE MATERIALS, INEDIBLE, EXCEPT FUELS	244,244,383
211	Hides and skins (except fur skins), undressed	6,220,471
212	Fur skins, undressed	10,224,611
221	Oil-seeds, oil nuts and oil kernels (including their flours and meals)[2]	4,951,944
231	Crude rubber (including synthetic and reclaimed) (and similar natural gums)[2]	20,141,351
241	Fuel wood, (wood waste) and charcoal[2]	52,060
242	Wood in the rough or roughly squared	2,523,819
243	Wood, shaped or simply worked	28,730,905
244	Cork, raw and waste (including blocks, plates, sheets or strips, etc.)[2]	650,544
251	Pulp and waste paper	26,583,643
261	Silk	1,838,310
262	Wool and other animal hair	24,155,810
263	Cotton	908,729
264	Jute	1,391,896
265	Vegetable fibres, except cotton and jute	3,084,591
266	Synthetic and regenerated (artificial) fibres	2,718,242
267	Waste materials from textile fabrics (including rags)	1,298,245
271	Fertilizers, crude	5,670,921
273	Stone, (gypsum, plasters), sand and gravel[2]	1,239,835
274	Sulphur and unroasted iron pyrites	2,120,616
275	Natural abrasives (including industrial diamonds)	2,245,280
276	Other crude minerals	10,801,826
281	Iron ore and concentrates (including roasted iron pyrites)[2]	17,842,164
282	Iron and steel scrap	449,119
283	Ores and concentrates of non-ferrous base metals	30,804,156
284	Non-ferrous metal scrap	641,986
285	Silver and platinum ores (including concentrates and waste)[2]	1,219,004
286	Ores and concentrates of uranium and thorium	23,801,691
291	Crude animal materials, n.e.s	4,972,477
292	Crude vegetable materials, n.e.s	6,960,137
	SITC SECTION 3—MINERAL FUELS, LUBRICANTS AND RELATED MATERIALS	167,546,291
321	Coal, coke and briquettes (including peat)[2]	335,130
331	Petroleum, crude and partly refined for further refining (excluding natural gasoline)	98,928,505
332	Petroleum products	59,199,523
341	Gas, natural and manufactured	9,083,133
351	Electric energy	([3])
	SITC SECTION 4—ANIMAL AND VEGETABLE OILS AND FATS	8,079,628
411	Animal oils and fats	398,140
421	Fixed vegetable oils, soft	959,577
422	Other fixed vegetable oils	5,850,887
431	Animal and vegetable oils and fats, processed, and waxes of animal or vegetable origin	871,024
	SITC SECTION 5—CHEMICALS	51,831,266
512	Organic chemicals	7,366,849
513	Inorganic chemicals: Elements, oxides and halogen salts	8,170,653
514	Other inorganic chemicals	5,860,571
515	Radioactive and associated materials	157,851

See footnotes at end of table.

IMPORTS OF MERCHANDISE FOR CONSUMPTION BY SITC SECTION BY SITC GROUP-Con.

SITC group code	SITC section and group description	Value (dollars)
	SITC SECTION 5—CHEMICALS—Continued	
521	Mineral tar and crude chemicals from coal, petroleum and natural gas	3,349,638
531	Synthetic organic dyestuffs, natural indigo and colour lakes	1,561,276
532	Dyeing and tanning extracts, and synthetic tanning materials	1,017,357
533	Pigments, paints, varnishes and related materials	439,201
541	Medicinal and pharmaceutical products	6,173,720
551	Essential oils, perfume and flavour materials	2,763,907
553	Perfumery and cosmetics, dentifrices and other toilet preparations (except soaps)	478,715
554	Soaps, cleansing and polishing preparations	152,990
561	Fertilizers, manufactured	10,278,375
571	Explosives and pyrotechnic products (including hunting and sporting ammunition)[2]	627,968
581	Plastic materials, regenerated cellulose and artificial resins	974,484
599	Chemical materials and products, n.e.s	2,457,711
	SITC SECTION 6—MANUFACTURED GOODS CLASSIFIED CHIEFLY BY MATERIAL	350,492,313
611	Leather	3,748,893
612	Manufactures of leather or of artificial or reconstituted leather, n.e.s	590,428
613	Fur skins, tanned or dressed (including dyed)	1,014,651
621	Materials of rubber	55,659
629	Articles of rubber, n.e.s	5,881,549
631	Veneers, plywood boards, "improved" or reconstituted wood and other wood, worked, n.e.s	11,871,228
632	Wood manufactures, n.e.s	6,709,769
633	Cork manufactures	420,918
641	Paper and paperboard	64,891,319
642	Articles made of paper pulp, of paper or of paperboard	1,713,185
651	Textile yarn and thread	4,911,519
652	Cotton fabrics, woven (not including narrow or special fabrics)	11,185,094
653	Textile fabrics, woven, (knitted or crocheted) (not including narrow or special fabrics), other than cotton fabrics[2]	32,817,542
654	Tulle, lace, embroidery, ribbons, trimmings and other small wares	1,423,116
655	Special textile fabrics and related products	8,057,871
656	Made-up articles, wholly or chiefly of textile materials, n.e.s	3,338,100
657	Floor coverings, tapestries, etc	3,826,593
661	Lime, cement and fabricated building materials, except glass and clay materials	2,472,541
662	Clay construction materials and refractory construction materials	2,581,243
663	Mineral manufactures, n.e.s	1,637,544
664	Glass	4,205,394
665	Glassware	1,903,011
666	Pottery	5,305,974
667	Pearls and precious and semi-precious stones, unworked or worked	12,410,475
671	Pig iron, spiegeleisen, sponge iron, iron and steel powders and shot and ferro-alloys	5,017,075
672	Ingots and other primary forms (including blanks for tubes and pipes) of iron or steel	367,631
673	Iron and steel bars, rods, angles, shapes and sections (including sheet piling)	18,735,595
674	Universals, plates and sheets of iron or steel	9,970,832
675	Hoop and strip of iron or steel	2,434,140

See footnotes at end of table.

IMPORTS OF MERCHANDISE FOR CONSUMPTION BY SITC SECTION BY SITC GROUP-Con.

SITC group code	SITC section and group description	Value (dollars)
	SITC SECTION 6—MANUFACTURED GOODS CLASSIFIED CHIEFLY BY MATERIAL—Continued	
676	Rails and railway track construction material of iron or steel	135,163
677	Iron and steel wire (excluding wire rod)	4,553,429
678	Tubes, pipes and fittings of iron or steel	9,107,715
679	Iron and steel castings and forgings, unworked, n.e.s	439,051
681	Silver, platinum and other metals of the platinum group	1,017,902
682	Copper	23,046,679
683	Nickel	23,438,552
684	Aluminum	14,195,706
685	Lead	5,786,853
686	Zinc	3,123,137
687	Tin	8,958,011
688	Uranium and thorium and their alloys	...
689	Mixcellaneous non-ferrous base metals employed in metallurgy	2,449,362
691	Finished structural parts and structures, n.e.s	11,642
692	Metal containers for storage and transport	283,896
693	Wire products (excluding (insulated) electric) and fencing grills[2]	3,763,366
694	Nails, screws, nuts, bolts, rivets and similar articles of iron, steel or of copper	5,328,776
695	Tools for use in the hand or in machines	2,446,606
696	Cutlery	2,124,803
697	Household equipment of base metals	1,935,367
698	Manufactures of metal, n.e.s	8,847,408
	SITC SECTION 7—MACHINERY AND TRANSPORT EQUIPMENT	167,420,001
711	Power generating machinery, other than electric	1,776,952
712	Agricultural machinery and implements	20,381,966
714	Office machines	9,390,892
715	Metalworking machinery	4,829,502
717	Textile and leather machinery	8,178,117
718	Machines for special industries	3,930,922
719	Machinery and appliances (other than electrical) and machine parts, n.e.s., (but including electrical refrigerating equipment other than domestic)[2]	10,526,425
722	Electric power machinery and switchgear	2,492,598
723	Equipment for distributing electricity	419,654
724	Telecommunications apparatus	18,298,078
725	Domestic electrical equipment	1,723,128
726	Electric apparatus for medical purposes and radiological apparatus	587,689
729	Other electrical machinery and apparatus	13,306,469
731	Railway vehicles	46,907
732	Road motor vehicles	59,948,185
733	Road vehicles other than motor vehicles	3,221,173
734	Aircraft	7,442,168
735	Ships and boats	919,176
	SITC SECTION 8—MISCELLANEOUS MANUFACTURED ARTICLES	103,521,521
812	Sanitary, plumbing, heating and lighting fixtures and fittings	1,433,018
821	Furniture	3,124,603
831	Travel goods, handbags and similar articles	1,903,497
841	Clothing (except fur clothing)	27,469,708

See footnotes at end of table.

IMPORTS OF MERCHANDISE FOR CONSUMPTION BY SITC SECTION BY SITC GROUP-Con.

SITC group code	SITC section and group description	Value (dollars)
	SITC SECTION 8—MISCELLANEOUS MANUFACTURED ARTICLES—Continued	
842	Fur clothing (not including headgear) and other articles made of furskins; artificial fur and articles thereof	78,286
851	Footwear	11,725,039
861	Scientific, medical, optical, (photographic), measuring and controlling instruments and apparatus[2]	9,422,236
862	Photographic and cinematographic supplies	2,461,226
863	Developed cinematographic film	300,770
864	Watches and clocks	5,490,972
891	Musical instruments, sound recorders and reproducers and parts and accessories therefor	6,601,568
892	Printed matter	5,490,452
893	Articles of artificial plastic materials, n.e.s	628,407
894	Perambulators, toys, games and sporting goods	9,794,536
895	Office and stationery supplies, n.e.s	217,683
896	Works of art, collectors' pieces and antiques	6,554,819
897	Jewellery and goldsmiths' and silversmiths' wares	2,730,144
899	Manufactured articles, n.e.s	8,094,557
	SITC SECTION 9—COMMODITIES AND TRANSACTIONS NOT CLASSIFIED ACCORDING TO KIND	39,293,643
911	Postal packages not classified according to kind	(4)
931	Special transactions not classified according to kind	26,426,285
941	Animals, n.e.s. (including zoo animals, dogs and cats)	(5)
951	Firearms of war and ammunition therefor	228,069
961	Coin (other than gold coin), not being legal tender	37,489
990	Estimated formal entries valued $1-$99 and informal entries valued $1-$250	12,601,800

[1]See alternate SITC groups 002 and 003.
[2]The SITC 3-digit description used here has been modified somewhat from that published in the United Nations' publication (Statistical Papers Series M No. 34). This modification does not change the content of the United Nations' class.
[3]Not included in merchandise statistics.
[4]Not classified separately in import statistics.
[5]See SITC group 003.

UNITED STATES IMPORTS OF MERCHANDISE FOR CONSUMPTION

SITC group code	Country of origin, SITC section, and SITC group description	Value (dollars)
	GREENLAND	
	0 FOOD AND LIVE ANIMALS	
031	FISH FRESH ETC	23,117
		23,117*
	2 CRUDE MTRLS INED EXC FUEL	
276	MINERALS CRUDE NES	90,300
980	SITC'S VALUED UNDER $10,000	6,569
		96,869*
	GREENLAND TOTAL	119,986
	CANADA, NEWFOUNDLAND & LABRADOR	
	0 FOOD AND LIVE ANIMALS	
002	ANIMALS FOR FOOD	1,890,731
003	LIVE ANIMALS NES	664,505
011	MEAT FRESH NES	1,569,652
012	MEAT ORIED ETC	371,437
013	MEAT CANNED ETC	178,992
024	CHEESE AND CURD	10,838
025	EGGS	84,691
031	FISH FRESH ETC	5,904,656
032	FISH PRESERVED	651,053
041	WHEAT UNMILLED	1,310,226
043	BARLEY UNMILLED	12,307
045	CEREAL UNMILL NES	291,440
048	CEREAL PREPS	711,511
051	FRUIT NUTS FRESH	358,386
052	DRIED FRUIT	19,264
053	FRUIT PREP PRES	73,297
054	VEG FRESH DRY	363,040
061	SUGAR AND HONEY	568,065
062	SUGAR PREPS CONF	41,694
071	COFFEE	232,747
074	TEA AND MATE	206,852
081	FODDER NES	1,442,888
099	FOOD PREP NES	60,898
980	SITC'S VALUED UNDER $10,000	17,947
		17,037,117*
	1 BEVERAGES AND TOBACCO	
112	BEVERAGES ALCOL	6,412,397
980	SITC'S VALUED UNDER $10,000	1,370
		6,413,767*
	2 CRUDE MTRLS INED EXC FUEL	
211	HIDES CRUDE	251,417
212	FUR SKINS CRUDE	931,739
221	OIL SEEDS ETC	151,410
231	RUBBER CRUDE SYN	651,216
242	WOOD ROUND ETC	1,686,873
243	WOOD SHAPED ETC	25,340,950
251	PULP WASTEPAPER	25,652,407
262	WOOL AND HAIR	221,979
263	COTTON	10,648
264	JUTE INCL WASTE	14,875
265	VEG FIBRES NES	301,868
266	SYNTH REGEN FIBRES	84,940
267	TEXTILE WASTE	115,812
271	FERTILIZER CRUDE	1,941,780
273	STONE SAND GRAVEL	850,603
274	SULPHUR ETC	653,861
276	MINERALS CRUDE NES	4,798,004
281	IRON ORE ETC	7,028,536
282	SCRAP IRON STEEL	446,139
283	ORES B METAL NES	4,134,486
284	SCRAP METAL NES	333,916
285	SILVER ORE ETC	607,748
286	URANIUM ETC ORES	18,899,448
291	ANIMAL MATRIAL NES	524,288
292	VEG MATERIAL NES	738,413
980	SITC'S VALUED UNDER $10,000	16,927
		96,390,283*
	3 MINERAL FUELS, LUBES AND MAT	
321	COAL COKE ETC	334,995
331	PETROLEUM CR ETC	21,231,496
332	PETROLEUM PRODUCTS	602,808
341	GAS NATURAL A MFD	8,281,369
		30,450,668*
	4 ANIMAL&VEGETABLE OILS&FATS	
411	ANIMAL OILS FATS	11,378
980	SITC'S VALUED UNDER $10,000	11,760
		23,138*
	5 CHEMICALS	
512	ORG CHEMICALS	832,642
513	GASEOUS CHEM ELEMT	3,865,248
514	INORG CHEM NES	2,243,138
515	RADIOACT ETC MAT	104,437
521	CRUDE COAL TAR ETC	236,983
532	DYE TANNING EXTR	60,614
533	PAINTS ETC	10,988
541	DRUGS, ETC	126,197
551	ESSENTIAL OILS	27,199
554	SOAP DETRGNT ETC	20,384
561	FERTILIZERS MFD	7,567,503
571	EXPLOSIVES ETC	115,219
581	PLASTIC MATERIAL	89,760
599	CHEM MAT PROD NES	244,688
		15,545,000*
	6 MFD GOODS, CLASS BY MAT	
611	LEATHER	290,687
612	MFS LEATHER ETC	39,778
613	FURS DRESSED ETC	256,193
629	RUBBER MFD NES	653,056
631	VENEER PLYWD ETC	2,745,714
632	WOOD MFACTURES NES	2,560,286
641	PAPER PAPERBOARD	60,041,784
642	PAPER ETC MFCTURES	166,272
652	COTTON FABRICS	10,892
653	MISCEL FABRICS	12,719
655	SPECIAL FABRICS	593,016
656	MADEUP TEXTILES	24,334
661	LIME CEMENT ETC	460,371
662	BRICKS TILES ETC	362,018
663	MINERAL MFS NES	71,541
664	GLASS	30,563
667	GEMS ETC	65,559
671	PIG IRON ETC	791,402
672	PRIMRY STEEL ETC	316,132
673	SHAPES IRON STEEL	933,003
674	PLATES IRON STEEL	1,526,275
675	HOOP STRIP STEEL	85,509
676	RAILS RYTRACK ETC	72,715
677	WIRE IRON STEEL	56,731
678	PIPES IRON STEEL	217,523
679	CASTINGS IRN STEEL	337,370
681	SILVER ETC METAL	465,219
682	COPPER	5,028,149
683	NICKEL	21,555,470
684	ALUMINIUM	7,081,803
685	LEAD	472,143
686	ZINC	1,886,770
689	BASE METAL NES	271,011
692	CONTAINERS METAL	47,753
693	WIRE PROD NONELEC	47,233
694	NAILS BOLTS ETC	267,070
695	HAND TOOLS ETC	38,547
697	HOUSE WARES B METL	56,672
698	METAL MFS NES	1,013,198
980	SITC'S VALUED UNDER $10,000	24,039
		110,976,520*
	7 MACHY & TRANSPORT EQUIPMNT	
711	POWER MACH NES	143,046
712	AGRICULTURE MACH	15,295,425
714	OFFICE MACHINERY	678,221
715	METALWORKING MACH	328,656
717	TEXTILE ETC MACH	364,738
718	MACH FR SPEC IND	293,039
719	MACHINERY NES	2,372,227
722	ELEC POWER MACH	321,753
723	ELEC DISTRIB MAC	349,148
724	TELECOM EQUIPMNT	4,606,393
725	DMSTC ELEC EQUIP	179,081
726	ELEC MEDICAL EQUIP	10,058
729	ELEC MACH NES	2,065,613
731	RAILWAY VEHICLES	30,404
732	ROAD MOTOR VEHICLE	1,674,296
733	ROAD VEHICLES NES	592,524
734	AIRCRAFT	6,127,153
735	SHIPS AND BOATS	129,735
		35,561,510*
	8 MISC MANUFACTURED ARTICLES	
812	BUILDING FIXTURES	40,313
821	FURNITURE ETC	137,449
831	HANDBAGS ETC	28,538
841	CLOTHES NOT FUR	44,750
842	FUR CLOTHES ETC	15,210
851	FOOTWEAR	142,615
861	INSTRUMENTS ETC	108,045
862	PHOTO GOODS	97,897
864	WATCHES CLOCKS	12,321
891	MUSIC INSTRU ETC	114,462
892	PRINTED MATTER	452,028
893	PLASTIC MFS NES	22,612
894	TOYS ETC	212,957
896	ART WORKS ETC	83,514
899	MFD GOODS NES	230,315
980	SITC'S VALUED UNDER $10,000	15,045
		1,758,071*
	9 COMOD NOT CLASSFD BY KIND	
931	SPECIAL SHIPMENTS	11,873,662
951	MILITARY ARMS	21,464
980	SITC'S VALUED UNDER $10,000	5,431
990	LOW VALUE DOLLAR EST 373 * *	3,334,800
		15,235,357*
	CANADA NEWF & LAB TOTAL	329,391,431

**Import data for arbitrary SITC group code 990 are estimates based on a 1% sample of informal entry shipments valued $1-$250 and formal entry shipments valued $1-$99. These estimated amounts are included in SITC section 9 total and in the country total. See the introduction of this report for an explanation of the sampling procedure and use of number of shipments in sample, shown immediately to the left of the double asterisk (**), to determine the reliability of the estimate.

UNITED STATES IMPORTS OF MERCHANDISE FOR CONSUMPTION

SITC group code	Country of origin, SITC section, and SITC group description	Value (dollars)
	MIQUELON AND ST PIERRE ISLANDS	
	0 FOOD AND LIVE ANIMALS	
980	SITC'S VALUED UNDER $10,000	3,617
		3,617*
	MIQUELON & ST PIERRE TOTAL	3,617
	MEXICO	
	0 FOOD AND LIVE ANIMALS	
002	ANIMALS FOR FOOD	5,301,894
011	MEAT FRESH NES	2,308,080
031	FISH FRESH ETC	4,055,586
051	FRUIT NUTS FRESH	2,830,318
053	FRUIT PREP PRES	1,669,935
054	VEG FRESH DRY	3,363,529
055	VEG PREP PRES	157,197
061	SUGAR AND HONEY	11,083,879
071	COFFEE	3,997,998
072	COCOA	1,388,933
075	SPICES	42,338
081	FODDER NES	311,768
980	SITC'S VALUED UNDER $10,000	12,648
		36,524,103*
	1 BEVERAGES AND TOBACCO	
112	BEVERAGES ALCOL	79,348
121	TOBACCO UNMFD	309,755
980	SITC'S VALUED UNDER $10,000	6,886
		395,989*
	2 CRUDE MTRLS INED EXC FUEL	
212	FUR SKINS CRUDE	28,545
221	OIL SEEDS ETC	72,878
241	FUELWOOD CHARCOAL	15,445
243	WOOD SHAPED ETC	658,866
262	WOOL AND HAIR	42,316
263	COTTON	262,220
265	VEG FIBRES NES	713,201
273	STONE SAND GRAVEL	134,160
274	SULPHUR ETC	1,466,060
276	MINERALS CRUDE NES	1,338,276
283	ORES & METAL NES	1,164,722
284	SCRAP METAL NES	226,880
292	VEG MATERIAL NES	71,853
980	SITC'S VALUED UNDER $10,000	33,447
		6,228,869*
	3 MINERAL FUELS,LUBES AND MAT	
331	PETROLEUM CR ETC	1,740,985
332	PETROLEUM PRODUCTS	1,824,908
341	GAS NATURAL & MFD	785,731
		4,351,624*
	4 ANIMAL&VEGETABLE OILS&FATS	
431	OIL FAT PROC NES	172,657
		172,657*
	5 CHEMICALS	
513	GASEOUS CHEM ELEMT	336,394
514	INORG CHEM NES	331,308
541	DRUGS ETC	348,540
551	ESSENTIAL OILS	59,019
561	FERTILIZERS MFD	43,440
599	CHEM MAT PROD NES	25,387
980	SITC'S VALUED UNDER $10,000	4,790
		1,148,878*
	6 MFD GOODS,CLASS BY MAT	
611	LEATHER	86,653
612	MFS LEATHER ETC	15,999
631	VENEER PLYWD ETC	92,663
632	WOOD MFACTURES NES	252,037
641	PAPER PAPERBOARD	18,833
651	YARN THREAD	10,494
652	COTTON FABRICS	58,974
653	MISCEL FABRICS	111,749
655	SPECIAL FABRICS	2,034,904
656	MADEUP TEXTILES	116,505
657	FLOOR COVERING ETC	51,229
661	LIME CEMENT ETC	58,142
662	BRICKS TILES ETC	224,010
663	MINERAL MFS NES	63,699
664	GLASS	49,951
665	GLASSWARE	32,019
674	PLATES IRON STEEL	555,131
675	HOOP STRIP STEEL	10,012
678	PIPES IRON STEEL	586,241
682	COPPER	478,648
685	LEAD	3,009,865
686	ZINC	263,485
689	BASE METAL NES	84,257
697	HOUSE WARES & METL	31,089
698	METAL MFS NES	35,285
980	SITC'S VALUED UNDER $10,000	31,228
		8,363,102*
	7 MACHY & TRANSPORT EQUIPMNT	
712	AGRICULTURE MACH	33,929
724	TELECOM EQUIPMNT	17,089
980	SITC'S VALUED UNDER $10,000	5,372
		56,390*
	8 MISC MANUFACTURED ARTICLES	
821	FURNITURE ETC	62,195
841	CLOTHES NOT FUR	37,972
851	FOOTWEAR	85,725
863	DEVD MOVIE FILM	26,663
891	MUSIC INSTRU ETC	42,790
892	PRINTED MATTER	154,495
896	ART WORKS ETC	40,097
897	GOLD SILVER WARES	21,869
899	MFD GOODS NES	127,393
980	SITC'S VALUED UNDER $10,000	30,195
		629,394*
	9 COMOD NOT CLASSFD BY KIND	
931	SPECIAL SHIPMENTS	778,064
961	UNISSUED COIN	10,124
990	LOW VALUE DOLLAR EST 128 * *	992,100
		1,780,288*
	MEXICO TOTAL	59,651,294
	GUATEMALA	
	0 FOOD AND LIVE ANIMALS	
011	MEAT FRESH NES	354,545
031	FISH FRESH ETC	36,559
051	FRUIT NUTS FRESH	313,340
061	SUGAR AND HONEY	1,974,936
071	COFFEE	4,548,447
980	SITC'S VALUED UNDER $10,000	15,682
		7,243,509*
	2 CRUDE MTRLS INED EXC FUEL	
221	OIL SEEDS ETC	56,939
242	WOOD ROUND ETC	10,039
243	WOOD SHAPED ETC	12,051

**Import data for srbitrary SITC group cods 990 are estimates based on a 1% sample of informal entry shipments valued $1-$250 and formal entry shipments valued $1-$99. These estimated amounts are included in SITC section 9 total and in the country total. See the introduction of this report for an explanation of the sampling procedure and use of number of shipments in sample, shown immediately to the left of the double asterisk (**), to determine the reliability of the estimate.

UNITED STATES IMPORTS OF MERCHANDISE FOR CONSUMPTION

SITC group code	Country of origin, SITC section, and SITC group description	Value (dollars)
263	COTTON	44,158
283	ORES & METAL NES	245,756
292	VEG MATERIAL NES	75,452
980	SITC'S VALUED UNDER $10,000	5,407
		449,802*
	4 ANIMAL&VEGETABLE OILS&FATS	
980	SITC'S VALUED UNDER $10,000	1,958
		1,958*
	5 CHEMICALS	
551	ESSENTIAL OILS	86,639
		86,639*
	6 MFD GOODS,CLASS BY MAT	
980	SITC'S VALUED UNDER $10,000	4,512
		4,512*
	8 MISC MANUFACTURED ARTICLES	
980	SITC'S VALUED UNDER $10,000	6,784
		6,784*
	9 COMOD NOT CLASSFD BY KIND	
980	SITC'S VALUED UNDER $10,000	9,541
990	LOW VALUE DOLLAR EST 6 * *	36,800
		46,341*
	GUATEMALA TOTAL	7,839,545
	BRITISH HONDURAS	
	0 FOOD AND LIVE ANIMALS	
051	FRUIT NUTS FRESH	19,096
980	SITC'S VALUED UNDER $10,000	9,934
		29,030*
	2 CRUDE MTRLS INED EXC FUEL	
242	WOOD ROUND ETC	16,200
243	WOOD SHAPED ETC	49,762
980	SITC'S VALUED UNDER $10,000	4,766
		70,728*
	8 MISC MANUFACTURED ARTICLES	
841	CLOTHES NOT FUR	37,520
		37,520*
	9 COMOD NOT CLASSFD BY KIND	
931	SPECIAL SHIPMENTS	163,174
		163,174*
	BRITISH HONDURAS TOTAL	300,452
	EL SALVADOR	
	0 FOOD AND LIVE ANIMALS	
031	FISH FRESH ETC	284,675
061	SUGAR AND HONEY	1,213,914
071	COFFEE	4,401,637
980	SITC'S VALUED UNDER $10,000	249
		5,900,475*
	2 CRUDE MTRLS INED EXC FUEL	
221	OIL SEEDS ETC	25,989
263	COTTON	66,747
980	SITC'S VALUED UNDER $10,000	6,138
		98,874*
	8 MISC MANUFACTURED ARTICLES	
980	SITC'S VALUED UNDER $10,000	143
		143*
	9 COMOD NOT CLASSFD BY KIND	
980	SITC'S VALUED UNDER $10,000	2,119
		2,119*
	EL SALVADOR TOTAL	6,001,611
	HONDURAS	
	0 FOOD AND LIVE ANIMALS	
011	MEAT FRESH NES	182,115
031	FISH FRESH ETC	10,078
051	FRUIT NUTS FRESH	1,086,838
054	VEG FRESH DRY	19,311
071	COFFEE	1,635,127
980	SITC'S VALUED UNDER $10,000	4,770
		2,938,239*
	1 BEVERAGES AND TOBACCO	
980	SITC'S VALUED UNDER $10,000	2,956
		2,956*
	2 CRUDE MTRLS INED EXC FUEL	
243	WOOD SHAPED ETC	178,127
283	ORES & METAL NES	602,360
980	SITC'S VALUED UNDER $10,000	12,036
		792,523*
	9 COMOD NOT CLASSFD BY KIND	
931	SPECIAL SHIPMENTS	208,944
		208,944*
	HONDURAS TOTAL	3,942,662
	NICARAGUA	
	0 FOOD AND LIVE ANIMALS	
011	MEAT FRESH NES	812,278
031	FISH FRESH ETC	136,251
051	FRUIT NUTS FRESH	167,466
061	SUGAR AND HONEY	353,374
071	COFFEE	1,648,569
980	SITC'S VALUED UNDER $10,000	3,310
		3,121,248*
	2 CRUDE MTRLS INED EXC FUEL	
221	OIL SEEDS ETC	229,473
243	WOOD SHAPED ETC	259,003
292	VEG MATERIAL NES	11,784
980	SITC'S VALUED UNDER $10,000	15,572
		515,832*
	9 COMOD NOT CLASSFD BY KIND	
931	SPECIAL SHIPMENTS	34,342
		34,342*
	NICARAGUA TOTAL	3,671,422
	COSTA RICA	
	0 FOOD AND LIVE ANIMALS	
011	MEAT FRESH NES	390,388
031	FISH FRESH ETC	68,522
051	FRUIT NUTS FRESH	1,187,525
061	SUGAR AND HONEY	354,420
071	COFFEE	1,102,210
072	COCOA	212,793
980	SITC'S VALUED UNDER $10,000	1,564
		3,317,422*
	2 CRUDE MTRLS INED EXC FUEL	
243	WOOD SHAPED ETC	48,204
292	VEG MATERIAL NES	75,472
980	SITC'S VALUED UNDER $10,000	5,794
		129,470*
	6 MFD GOODS,CLASS BY MAT	
631	VENEER PLYWD ETC	31,433
980	SITC'S VALUED UNDER $10,000	2,551
		33,984*
	9 COMOD NOT CLASSFD BY KIND	
931	SPECIAL SHIPMENTS	85,883
990	LOW VALUE DOLLAR EST 3 * *	12,900
		98,783*
	COSTA RICA TOTAL	3,579,659
	REPUBLIC OF PANAMA	
	0 FOOD AND LIVE ANIMALS	
011	MEAT FRESH NES	22,945
031	FISH FRESH ETC	575,342
051	FRUIT NUTS FRESH	749,233
061	SUGAR AND HONEY	371,366
072	COCOA	16,222
		1,735,108*
	2 CRUDE MTRLS INED EXC FUEL	
980	SITC'S VALUED UNDER $10,000	11,073
		11,073*
	3 MINERAL FUELS,LUBES AND MAT	
332	PETROLEUM PRODUCTS	2,011,996
		2,011,996*
	6 MFD GOODS,CLASS BY MAT	
980	SITC'S VALUED UNDER $10,000	532
		532*
	8 MISC MANUFACTURED ARTICLES	
980	SITC'S VALUED UNDER $10,000	14,459
		14,459*
	9 COMOD NOT CLASSFD BY KIND	
931	SPECIAL SHIPMENTS	48,119
990	LOW VALUE DOLLAR EST 1 * *	700
		48,819*
	REPUBLIC OF PANAMA TOTAL	3,821,987
	CANAL ZONE	
	6 MFD GOODS,CLASS BY MAT	
980	SITC'S VALUED UNDER $10,000	315
		315*
	8 MISC MANUFACTURED ARTICLES	

**Import data for arbitrary SITC group code 990 are estimates based on a 1% sample of informal entry shipments valued $1-$250 and formal entry shipments valued $1-$99. These estimated amounts are included in SITC section 9 total and in the country total. See the introduction of this report for an explanation of the sampling procedure and use of number of shipments in sample, shown immediately to the left of the double asterisk (**), to determine the reliability of the estimate.

UNITED STATES IMPORTS OF MERCHANDISE FOR CONSUMPTION

SITC group code	Country of origin, SITC section, and SITC group description	Value (dollars)
980	SITC'S VALUED UNDER $10,000	4,500
		4,500*
	9 COMOD NOT CLASSFD BY KIND	
931	SPECIAL SHIPMENTS	39,562
		39,562*
	CANAL ZONE TOTAL	44,377
	BERMUDA	
	2 CRUDE MTRLS INED EXC FUEL	
980	SITC'S VALUED UNDER $10,000	11,874
		11,874*
	5 CHEMICALS	
980	SITC'S VALUED UNDER $10,000	15,212
		15,212*
	7 MACHY & TRANSPORT EQUIPMNT	
980	SITC'S VALUED UNDER $10,000	2,696
		2,696*
	8 MISC MANUFACTURED ARTICLES	
980	SITC'S VALUED UNDER $10,000	2,136
		2,136*
	9 COMOD NOT CLASSFD BY KIND	
931	SPECIAL SHIPMENTS	16,379
990	LOW VALUE DOLLAR EST 5 * *	14,900
		31,279*
	BERMUDA TOTAL	63,197
	BAHAMAS	
	0 FOOD AND LIVE ANIMALS	
031	FISH FRESH ETC	17,300
		17,300*
	2 CRUDE MTRLS INED EXC FUEL	
242	WOOD ROUND ETC	220,709
276	MINERALS CRUDE NES	65,958
980	SITC'S VALUED UNDER $10,000	9,406
		296,073*
	7 MACHY & TRANSPORT EQUIPMNT	
980	SITC'S VALUED UNDER $10,000	5,154
		5,154*
	8 MISC MANUFACTURED ARTICLES	
980	SITC'S VALUED UNDER $10,000	2,095
		2,095*
	9 COMOD NOT CLASSFD BY KIND	
931	SPECIAL SHIPMENTS	207,770
990	LOW VALUE DOLLAR EST 1 * *	500
		208,270*
	BAHAMAS TOTAL	528,892
	CUBA	
	1 BEVERAGES AND TOBACCO	
121	TOBACCO UNMFD	608,161
		608,161*
	CUBA TOTAL	608,161
	JAMAICA	
	0 FOOD AND LIVE ANIMALS	
051	FRUIT NUTS FRESH	18,021
053	FRUIT PREP PRES	10,526
061	SUGAR AND HONEY	937,536
980	SITC'S VALUED UNDER $10,000	10,055
		976,138*
	1 BEVERAGES AND TOBACCO	
112	BEVERAGES ALCOL	65,369
122	TOBACCO MFACTURES	32,604
		97,973*
	2 CRUDE MTRLS INED EXC FUEL	
273	STONE SAND GRAVEL	73,070
283	ORES B METAL NES	6,097,887
292	VEG MATERIAL NES	35,997
980	SITC'S VALUED UNDER $10,000	868
		6,207,822*
	5 CHEMICALS	
532	DYE TANNING EXTR	17,820
551	ESSENTIAL OILS	16,174
980	SITC'S VALUED UNDER $10,000	698
		34,692*
	6 MFD GOODS,CLASS BY MAT	
653	MISCEL FABRICS	54,749
663	MINERAL MFS NES	16,904
980	SITC'S VALUED UNDER $10,000	8,183
		79,836*
	8 MISC MANUFACTURED ARTICLES	
841	CLOTHES NOT FUR	463,431
851	FOOTWEAR	21,146
894	TOYS ETC	42,407
899	MFD GOODS NES	16,726
980	SITC'S VALUED UNDER $10,000	1,657
		545,367*
	9 COMOD NOT CLASSFD BY KIND	
931	SPECIAL SHIPMENTS	62,944
980	SITC'S VALUED UNDER $10,000	480
		63,424*
	JAMAICA TOTAL	8,005,252
	HAITI	
	0 FOOD AND LIVE ANIMALS	
011	MEAT FRESH NES	69,400
051	FRUIT NUTS FRESH	47,228
054	VEG FRESH DRY	33,357
061	SUGAR AND HONEY	1,738,442
071	COFFEE	438,311
072	COCOA	64,791
081	FODDER NES	26,240
980	SITC'S VALUED UNDER $10,000	13,261
		2,431,030*
	1 BEVERAGES AND TOBACCO	
980	SITC'S VALUED UNDER $10,000	2,039
		2,039*
	2 CRUDE MTRLS INED EXC FUEL	
265	VEG FIBRES NES	188,196
283	ORES B METAL NES	388,280
980	SITC'S VALUED UNDER $10,000	13,424
		589,900*
	4 ANIMAL&VEGETABLE OILS&FATS	
980	SITC'S VALUED UNDER $10,000	3,836
		3,836*
	5 CHEMICALS	
551	ESSENTIAL OILS	33,939
		33,939*
	6 MFD GOODS,CLASS BY MAT	
612	MFS LEATHER ETC	14,500
655	SPECIAL FABRICS	364,760
656	MADEUP TEXTILES	15,535
980	SITC'S VALUED UNDER $10,000	29,783
		424,578*
	8 MISC MANUFACTURED ARTICLES	
841	CLOTHES NOT FUR	15,684
851	FOOTWEAR	114,223
894	TOYS ETC	25,920
899	MFD GOODS NES	11,948
980	SITC'S VALUED UNDER $10,000	4,821
		172,596*
	9 COMOD NOT CLASSFD BY KIND	
931	SPECIAL SHIPMENTS	22,256
990	LOW VALUE DOLLAR EST 5 * *	32,600
		54,856*
	HAITI TOTAL	3,712,774
	DOMINICAN REPUBLIC	
	0 FOOD AND LIVE ANIMALS	
044	MAIZE UNMILLED	20,392
051	FRUIT NUTS FRESH	144,109
053	FRUIT PREP PRES	57,723
054	VEG FRESH DRY	40,702
055	VEG PREP PRES	23,978
061	SUGAR AND HONEY	5,969,299
071	COFFEE	989,980
072	COCOA	1,598,417
980	SITC'S VALUED UNDER $10,000	9,450
		8,854,050*
	1 BEVERAGES AND TOBACCO	
121	TOBACCO UNMFD	223,708
		223,708*
	2 CRUDE MTRLS INED EXC FUEL	
283	ORES B METAL NES	1,329,262
980	SITC'S VALUED UNDER $10,000	13,034
		1,342,296*
	4 ANIMAL&VEGETABLE OILS&FATS	
431	OIL FAT PROC NES	24,715
		24,715*
	5 CHEMICALS	

**Import data for arbitrary SITC group code 990 are estimates based on a 1% sample of informal entry shipments valued $1-$250 and formal entry shipments valued $1-$99. These estimated amounts are included in SITC section 9 total and in the country total. See the introduction of this report for an explanation of the sampling procedure and use of number of shipments in sample, shown immediately to the left of the double asterisk (**), to determine the reliability of the estimate.

UNITED STATES IMPORTS OF MERCHANDISE FOR CONSUMPTION

SITC group code	Country of origin, SITC section, and SITC group description	Value (dollars)
512	ORG CHEMICALS	893,687
980	SITC'S VALUED UNDER $10,000	7,715
		901,402*
	6 MFD GOODS,CLASS BY MAT	
980	SITC'S VALUED UNDER $10,000	12,962
		12,962*
	8 MISC MANUFACTURED ARTICLES	
980	SITC'S VALUED UNDER $10,000	1,250
		1,250*
	9 COMOD NOT CLASSFD BY KIND	
931	SPECIAL SHIPMENTS	59,077
990	LOW VALUE DOLLAR EST 1 * *	1,000
		60,077*
	DOMINICAN REPUBLIC TOTAL	11,420,460
	LEEWARD AND WINDWARD ISLANDS	
	0 FOOD AND LIVE ANIMALS	
980	SITC'S VALUED UNDER $10,000	5,928
		5,928*
	2 CRUDE MTRLS INED EXC FUEL	
980	SITC'S VALUED UNDER $10,000	1,376
		1,376*
	6 MFD GOODS,CLASS BY MAT	
980	SITC'S VALUED UNDER $10,000	482
		482*
	8 MISC MANUFACTURED ARTICLES	
980	SITC'S VALUED UNDER $10,000	442
		442*
	9 COMOD NOT CLASSFD BY KIND	
980	SITC'S VALUED UNDER $10,000	4,117
990	LOW VALUE DOLLAR EST 1 * *	20,000
		24,117*
	LEEWARD WINDWARD IS TOTAL	32,345
	BARBADOS	
	0 FOOD AND LIVE ANIMALS	
061	SUGAR AND HONEY	759,536
		759,536*
	1 BEVERAGES AND TOBACCO	
980	SITC'S VALUED UNDER $10,000	1,261
		1,261*
	2 CRUDE MTRLS INED EXC FUEL	
980	SITC'S VALUED UNDER $10,000	2,059
		2,059*
	6 MFD GOODS,CLASS BY MAT	
980	SITC'S VALUED UNDER $10,000	4,121
		4,121*
	BARBADOS TOTAL	766,977
	TRINIDAD AND TOBAGO	
	0 FOOD AND LIVE ANIMALS	
031	FISH FRESH ETC	37,567
061	SUGAR AND HONEY	270,896
071	COFFEE	111,247
072	COCOA	376,222
980	SITC'S VALUED UNDER $10,000	6,450
		802,382*
	1 BEVERAGES AND TOBACCO	
980	SITC'S VALUED UNDER $10,000	4,179
		4,179*
	2 CRUDE MTRLS INED EXC FUEL	
276	MINERALS CRUDE NES	71,150
283	ORES & METAL NES	63,642
980	SITC'S VALUED UNDER $10,000	1,800
		136,592*
	3 MINERAL FUELS,LUBES AND MAT	
331	PETROLEUM CR ETC	1,022,310
332	PETROLEUM PRODUCTS	8,419,964
		9,442,274*
	5 CHEMICALS	
980	SITC'S VALUED UNDER $10,000	1,518
		1,518*
	6 MFD GOODS,CLASS BY MAT	
652	COTTON FABRICS	29,993
		29,993*
	8 MISC MANUFACTURED ARTICLES	
841	CLOTHES NOT FUR	16,744
899	MFD GOODS NES	12,084
980	SITC'S VALUED UNDER $10,000	740
		29,568*
	9 COMOD NOT CLASSFD BY KIND	
931	SPECIAL SHIPMENTS	32,172
990	LOW VALUE DOLLAR EST 1 * *	5,000
		37,172*
	TRINIDAD & TOBAGO TOTAL	10,483,678
	NETHERLANDS ANTILLES	
	2 CRUDE MTRLS INED EXC FUEL	
271	FERTILIZER CRUDE	202,574
276	MINERALS CRUDE NES	44,389
980	SITC'S VALUED UNDER $10,000	2,215
		249,178*
	3 MINERAL FUELS,LUBES AND MAT	
331	PETROLEUM CR ETC	1,195,959
332	PETROLEUM PRODUCTS	18,318,417
		19,514,376*
	5 CHEMICALS	
521	CRUDE COAL TAR ETC	1,759,645
599	CHEM MAT PROD NES	92,205
		1,851,850*
	7 MACHY & TRANSPORT EQUIPMNT	
980	SITC'S VALUED UNDER $10,000	3,852
		3,852*
	8 MISC MANUFACTURED ARTICLES	
980	SITC'S VALUED UNDER $10,000	625
		625*
	9 COMOD NOT CLASSFD BY KIND	
931	SPECIAL SHIPMENTS	43,907
		43,907*
	NETHERLANDS ANTILS TOTAL	21,663,788
	FRENCH WEST INDIES	
	0 FOOD AND LIVE ANIMALS	
051	FRUIT NUTS FRESH	34,828
061	SUGAR AND HONEY	142,528
		177,356*
	1 BEVERAGES AND TOBACCO	
980	SITC'S VALUED UNDER $10,000	1,085
		1,085*
	2 CRUDE MTRLS INED EXC FUEL	
980	SITC'S VALUED UNDER $10,000	740
		740*
	9 COMOD NOT CLASSFD BY KIND	
980	SITC'S VALUED UNDER $10,000	512
		512*
	FRENCH WEST INDIES TOTAL	179,693
	NORTH AMERICA TOTAL	475,833,260

**Import data for arbitrary SITC group code 990 are estimatee based on a 1% eample of informal entry shipmente valued $1-$250 and formal entry ehipments valued $1-$99. These eetimated amounts are included in SITC eection 9 total and in the country total. See the introduction of this report for an explanation of the eampling procedure and uee of number of ehipments in eample, shown immediately to the left of the double asteriek (**), to determine the reliability of the eetimate.

UNITED STATES IMPORTS OF MERCHANDISE FOR CONSUMPTION

SITC group code	Country of origin, SITC section, and SITC group description	Value (dollars)
	COLOMBIA	
	0 FOOD AND LIVE ANIMALS	
003	LIVE ANIMALS NES	12,723
031	FISH FRESH ETC	123,015
061	SUGAR AND HONEY	1,220,879
071	COFFEE	22,132,489
980	SITC'S VALUED UNDER $10,000	3,220
		23,492,326*
	1 BEVERAGES AND TOBACCO	
121	TOBACCO UNMFD	155,399
980	SITC'S VALUED UNDER $10,000	566
		155,965*
	2 CRUDE MTRLS INED EXC FUEL	
211	HIDES CRUDE	54,651
212	FUR SKINS CRUDE	108,558
242	WOOD ROUND ETC	208,361
243	WOOD SHAPED ETC	141,278
263	COTTON	11,247
285	SILVER ORE ETC	45,710
291	ANIMAL MATRIAL NES	26,697
292	VEG MATERIAL NES	14,587
980	SITC'S VALUED UNDER $10,000	413
		611,502*
	3 MINERAL FUELS,LUBES AND MAT	
331	PETROLEUM CR ETC	2,518,920
		2,518,920*
	5 CHEMICALS	
561	FERTILIZERS MFD	78,647
		78,647*
	6 MFD GOODS,CLASS BY MAT	
611	LEATHER	27,329
612	MFS LEATHER ETC	17,086
631	VENEER PLYWO ETC	32,437
652	COTTON FABRICS	25,528
661	LIME CEMENT ETC	82,585
667	GEMS ETC	63,652
980	SITC'S VALUED UNDER $10,000	7,604
		256,221*
	8 MISC MANUFACTURED ARTICLES	
894	TOYS ETC	14,750
980	SITC'S VALUED UNDER $10,000	11,394
		26,144*
	9 COMOD NOT CLASSFD BY KIND	
931	SPECIAL SHIPMENTS	58,688
990	LOW VALUE DOLLAR EST 2 * *	7,800
		66,488*
	COLOMBIA TOTAL	27,206,213
	VENEZUELA	
	0 FOOD AND LIVE ANIMALS	
031	FISH FRESH ETC	243,215
032	FISH PRESERVED	22,500
051	FRUIT NUTS FRESH	98,971
071	COFFEE	1,571,328
072	COCOA	444,206
980	SITC'S VALUED UNDER $10,000	5,172
		2,385,392*
	2 CRUDE MTRLS INED EXC FUEL	
275	ABRASIVES NATURAL	17,190
281	IRON ORE ETC	6,559,401
291	ANIMAL MATRIAL NES	10,929
980	SITC'S VALUED UNDER $10,000	8,716
		6,596,236*
	3 MINERAL FUELS,LUBES AND MAT	
331	PETROLEUM CR ETC	42,013,882
332	PETROLEUM PRODUCTS	26,759,024
		68,772,906*
	5 CHEMICALS	
521	CRUDE COAL TAR ETC	730,617
980	SITC'S VALUED UNDER $10,000	4,899
		735,516*
	6 MFD GOODS,CLASS BY MAT	
667	GEMS ETC	204,625
980	SITC'S VALUED UNDER $10,000	4,391
		209,016*
	8 MISC MANUFACTURED ARTICLES	
892	PRINTED MATTER	45,267
896	ART WORKS ETC	13,450
980	SITC'S VALUED UNDER $10,000	1,315
		60,032*
	9 COMOD NOT CLASSFD BY KIND	
931	SPECIAL SHIPMENTS	732,457
990	LOW VALUE DOLLAR EST 1 * *	10,600
		743,057*
	VENEZUELA TOTAL	79,502,155
	BRITISH GUIANA	
	0 FOOD AND LIVE ANIMALS	
031	FISH FRESH ETC	249,772
061	SUGAR AND HONEY	1,774,334
072	COCOA	51,463
		2,075,569*
	1 BEVERAGES AND TOBACCO	
980	SITC'S VALUED UNDER $10,000	3,655
		3,655*
	2 CRUDE MTRLS INED EXC FUEL	
243	WOOD SHAPED ETC	36,543
283	ORES B METAL NES	244,598
980	SITC'S VALUED UNDER $10,000	1,152
		282,293*
	6 MFD GOODS,CLASS BY MAT	
662	BRICKS TILES ETC	277,778
		277,778*
	9 COMOD NOT CLASSFD BY KIND	
931	SPECIAL SHIPMENTS	21,052
990	LOW VALUE DOLLAR EST 1 * *	21,500
		42,552*
	BRITISH GUIANA TOTAL	2,681,847
	SURINAM	
	0 FOOD AND LIVE ANIMALS	
031	FISH FRESH ETC	85,929
980	SITC'S VALUED UNDER $10,000	900
		86,829*
	2 CRUDE MTRLS INED EXC FUEL	
231	RUBBER CRUDE SYN	31,920
243	WOOD SHAPED ETC	25,997
283	ORES B METAL NES	1,832,831
		1,890,748*
	5 CHEMICALS	
551	ESSENTIAL OILS	10,585
		10,585*
	6 MFD GOODS,CLASS BY MAT	
631	VENEER PLYWD ETC	98,711
662	BRICKS TILES ETC	56,857
980	SITC'S VALUED UNDER $10,000	8,960
		164,528*
	9 COMOD NOT CLASSFD BY KIND	
980	SITC'S VALUED UNDER $10,000	3,339
		3,339*
	SURINAM TOTAL	2,156,029
	FRENCH GUIANA	
	2 CRUDE MTRLS INED EXC FUEL	
980	SITC'S VALUED UNDER $10,000	3,714
		3,714*
	9 COMOD NOT CLASSFD BY KIND	
980	SITC'S VALUED UNDER $10,000	700
		700*
	FRENCH GUIANA TOTAL	4,414
	ECUADOR	
	0 FOOD AND LIVE ANIMALS	
031	FISH FRESH ETC	497,852
032	FISH PRESERVED	82,503
051	FRUIT NUTS FRESH	3,565,298
071	COFFEE	134,079
072	COCOA	329,526
		4,609,258*
	2 CRUDE MTRLS INED EXC FUEL	
221	OIL SEEDS ETC	72,352
243	WOOD SHAPED ETC	115,571
291	ANIMAL MATRIAL NES	12,512
292	VEG MATERIAL NES	36,044
980	SITC'S VALUED UNDER $10,000	11,964
		248,443*
	6 MFD GOODS,CLASS BY MAT	
632	WOOD MFACTURES NES	23,779
		23,779*

**Import data for arbitrary SITC group code 990 are estimates based on a 1% sample of informal entry shipments valued $1-$250 and formal entry shipments valued $1-$99. These estimated amounts are included in SITC section 9 total and in the country total. See the introduction of this report for an explanation of the sampling procedure and use of number of shipments in sample, shown immediately to the left of the double asterisk (**), to determine the reliability of the estimate.

UNITED STATES IMPORTS OF MERCHANDISE FOR CONSUMPTION

SITC group code	Country of origin, SITC section, and SITC group description	Value (dollars)
	8 MISC MANUFACTURED ARTICLES	
841	CLOTHES NOT FUR	32,507
899	MFD GOODS NES	29,472
		61,979*
	9 COMOD NOT CLASSFD BY KIND	
931	SPECIAL SHIPMENTS	18,130
		18,130*
	ECUADOR TOTAL	4,961,589
	PERU	
	0 FOOD AND LIVE ANIMALS	
003	LIVE ANIMALS NES	41,662
031	FISH FRESH ETC	298,361
032	FISH PRESERVED	179,416
054	VEG FRESH DRY	122,040
061	SUGAR AND HONEY	3,454,519
071	COFFEE	439,082
081	FODDER NES	1,613,932
980	SITC'S VALUED UNDER $10,000	6,688
		6,155,700*
	1 BEVERAGES AND TOBACCO	
980	SITC'S VALUED UNDER $10,000	4,863
		4,863*
	2 CRUDE MTRLS INED EXC FUEL	
211	HIDES CRUDE	32,358
212	FUR SKINS CRUDE	44,164
243	WOOD SHAPED ETC	47,475
262	WOOL AND HAIR	873,456
281	IRON ORE ETC	207,530
283	ORES B METAL NES	1,517,576
292	VEG MATERIAL NES	111,899
980	SITC'S VALUED UNDER $10,000	6,813
		2,841,271*
	4 ANIMAL&VEGETABLE OILS&FATS	
411	ANIMAL OILS FATS	78,912
980	SITC'S VALUED UNDER $10,000	2,804
		81,716*
	5 CHEMICALS	
513	GASEOUS CHEM ELEMT	68,998
551	ESSENTIAL OILS	28,601
980	SITC'S VALUED UNDER $10,000	1,798
		99,397*
	6 MFD GOODS,CLASS BY MAT	
682	COPPER	3,143,083
685	LEAD	324,511
686	ZINC	177,456
689	BASE METAL NES	24,731
698	METAL MFS NES	19,608
980	SITC'S VALUED UNDER $10,000	9,267
		3,698,656*
	7 MACHY & TRANSPORT EQUIPMNT	
980	SITC'S VALUED UNDER $10,000	400
		400*
	8 MISC MANUFACTURED ARTICLES	
980	SITC'S VALUED UNDER $10,000	6,403
		6,403*
	9 COMOD NOT CLASSFD BY KIND	
931	SPECIAL SHIPMENTS	44,754
990	LOW VALUE DOLLAR EST 3 * *	41,800
		86,554*
	PERU TOTAL	12,974,960
	BOLIVIA	
	0 FOOD AND LIVE ANIMALS	
051	FRUIT NUTS FRESH	73,590
071	COFFEE	15,582
		89,172*
	2 CRUDE MTRLS INED EXC FUEL	
211	HIDES CRUDE	47,195
212	FUR SKINS CRUDE	19,393
262	WOOL AND HAIR	24,121
283	ORES B METAL NES	1,071,011
980	SITC'S VALUED UNDER $10,000	1,582
		1,163,302*
	6 MFD GOODS,CLASS BY MAT	
685	LEAD	40,476
687	TIN	336,742
980	SITC'S VALUED UNDER $10,000	20,439
		397,657*
	8 MISC MANUFACTURED ARTICLES	
980	SITC'S VALUED UNDER $10,000	4,783
		4,783*
	9 COMOD NOT CLASSFD BY KIND	
980	SITC'S VALUED UNDER $10,000	369
		369*
	BOLIVIA TOTAL	1,655,283
	CHILE	
	0 FOOD AND LIVE ANIMALS	
003	LIVE ANIMALS NES	56,300
031	FISH FRESH ETC	153,901
051	FRUIT NUTS FRESH	743,229
054	VEG FRESH DRY	82,961
081	FODDER NES	533,878
		1,570,269*
	1 BEVERAGES AND TOBACCO	
980	SITC'S VALUED UNDER $10,000	1,625
		1,625*
	2 CRUDE MTRLS INED EXC FUEL	
211	HIDES CRUDE	37,011
262	WOOL AND HAIR	36,200
271	FERTILIZER CRUDE	1,372,087
281	IRON ORE ETC	2,860,812
283	ORES B METAL NES	173,863
292	VEG MATERIAL NES	59,433
980	SITC'S VALUED UNDER $10,000	9,782
		4,549,188*
	4 ANIMAL&VEGETABLE OILS&FATS	
431	OIL FAT PROC NES	27,321
		27,321*
	5 CHEMICALS	
513	GASEOUS CHEM ELEMT	265,301
541	DRUGS ETC	21,620
		286,921*
	6 MFD GOODS,CLASS BY MAT	
671	PIG IRON ETC	711,874
682	COPPER	7,908,178
980	SITC'S VALUED UNDER $10,000	298
		8,620,350*
	7 MACHY & TRANSPORT EQUIPMNT	
980	SITC'S VALUED UNDER $10,000	150
		150*
	8 MISC MANUFACTURED ARTICLES	
980	SITC'S VALUED UNDER $10,000	500
		500*
	9 COMOD NOT CLASSFD BY KIND	
931	SPECIAL SHIPMENTS	51,616
990	LOW VALUE DOLLAR EST 1 * *	4,100
		55,716*
	CHILE TOTAL	15,112,040
	BRAZIL	
	0 FOOD AND LIVE ANIMALS	
013	MEAT CANNED ETC	42,466
031	FISH FRESH ETC	161,672
051	FRUIT NUTS FRESH	119,063
055	VEG PREP PRES	59,413
071	COFFEE	25,312,030
072	COCOA	1,367,893
074	TEA AND MATE	44,605
980	SITC'S VALUED UNDER $10,000	1,072
		27,108,214*
	1 BEVERAGES AND TOBACCO	
121	TOBACCO UNMFD	110,993
		110,993*
	2 CRUDE MTRLS INED EXC FUEL	
211	HIDES CRUDE	415,236
212	FUR SKINS CRUDE	207,633
231	RUBBER CRUDE SYN	53,443
242	WOOD ROUND ETC	87,219
243	WOOD SHAPED ETC	282,130
262	WOOL AND HAIR	54,400
265	VEG FIBRES NES	349,487
276	MINERALS CRUDE NES	137,652
281	IRON ORE ETC	569,098
283	ORES B METAL NES	3,304,408
291	ANIMAL MATRIAL NES	107,314
292	VEG MATERIAL NES	120,702
980	SITC'S VALUED UNDER $10,000	15,780
		5,704,502*
	3 MINERAL FUELS,LUBES AND MAT	
331	PETROLEUM CR ETC	1,141,720
		1,141,720*
	4 ANIMAL&VEGETABLE OILS&FATS	
422	VEG OIL OTHER	377,685

**Import data for arbitrary SITC group code 990 are estimates based on a 1% sample of informal entry shipments valued $1-$250 and formal entry shipments valued $1-$99. These estimated amounts are included in SITC section 9 total and in the country total. See the introduction of this report for an explanation of the sampling procedure and use of number of shipments in sample, shown immediately to the left of the double asterisk (**), to determine the reliability of the estimate.

UNITED STATES IMPORTS OF MERCHANDISE FOR CONSUMPTION

SITC group code	Country of origin, SITC section, and SITC group description	Value (dollars)
431	OIL FAT PROC NES	516,299
		893,984*
	5 CHEMICALS	
541	DRUGS ETC	299,282
551	ESSENTIAL OILS	96,376
980	SITC'S VALUED UNDER $10,000	12,960
		408,618*
	6 MFD GOODS,CLASS BY MAT	
611	LEATHER	119,914
631	VENEER PLYWD ETC	64,418
632	WOOD MFACTURES NES	14,230
655	SPECIAL FABRICS	77,285
663	MINERAL MFS NES	15,180
667	GEMS ETC	87,412
980	SITC'S VALUED UNDER $10,000	17,924
		396,363*
	8 MISC MANUFACTURED ARTICLES	
980	SITC'S VALUED UNDER $10,000	10,505
		10,505*
	9 COMOD NOT CLASSFD BY KIND	
931	SPECIAL SHIPMENTS	52,194
990	LOW VALUE DOLLAR EST 1 * *	400
		52,594*
	BRAZIL TOTAL	35,827,493
	PARAGUAY	
	0 FOOD AND LIVE ANIMALS	
013	MEAT CANNED ETC	27,613
071	COFFEE	146,100
		173,713*
	1 BEVERAGES AND TOBACCO	
121	TOBACCO UNMFD	11,109
		11,109*
	2 CRUDE MTRLS INED EXC FUEL	
211	HIDES CRUDE	20,000
980	SITC'S VALUED UNDER $10,000	11,354
		31,354*
	5 CHEMICALS	
532	DYE TANNING EXTR	316,996
551	ESSENTIAL OILS	50,226
		367,222*
	6 MFD GOODS,CLASS BY MAT	
980	SITC'S VALUED UNDER $10,000	525
		525*
	8 MISC MANUFACTURED ARTICLES	
980	SITC'S VALUED UNDER $10,000	598
		598*
	PARAGUAY TOTAL	584,521
	URUGUAY	
	0 FOOD AND LIVE ANIMALS	
013	MEAT CANNED ETC	654,368
980	SITC'S VALUED UNDER $10,000	2,500
		656,868*
	2 CRUDE MTRLS INED EXC FUEL	
212	FUR SKINS CRUDE	12,700
262	WOOL AND HAIR	2,104,795
267	TEXTILE WASTE	24,915
980	SITC'S VALUED UNDER $10,000	2,473
		2,144,883*
	5 CHEMICALS	
541	DRUGS ETC	10,170
		10,170*
	6 MFD GOODS,CLASS BY MAT	
611	LEATHER	41,703
651	YARN THREAD	47,590
653	MISCEL FABRICS	174,013
980	SITC'S VALUED UNDER $10,000	365
		263,671*
	7 MACHY & TRANSPORT EQUIPMNT	
980	SITC'S VALUED UNDER $10,000	700
		700*
	8 MISC MANUFACTURED ARTICLES	
980	SITC'S VALUED UNDER $10,000	430
		430*
	9 COMOD NOT CLASSFD BY KIND	
931	SPECIAL SHIPMENTS	101,180
		101,180*
	URUGUAY TOTAL	3,177,902
	ARGENTINA	
	0 FOOD AND LIVE ANIMALS	
003	LIVE ANIMALS NES	130,059
011	MEAT FRESH NES	105,419
013	MEAT CANNED ETC	3,367,490
024	CHEESE AND CURD	96,064
051	FRUIT NUTS FRESH	183,207
054	VEG FRESH DRY	54,316
074	TEA AND MATE	14,661
081	FODDER NES	32,691
099	FOOD PREP NES	22,118
980	SITC'S VALUED UNDER $10,000	8,452
		4,014,477*
	1 BEVERAGES AND TOBACCO	
980	SITC'S VALUED UNDER $10,000	263
		263*
	2 CRUDE MTRLS INED EXC FUEL	
211	HIDES CRUDE	261,489
212	FUR SKINS CRUDE	101,781
262	WOOL AND HAIR	3,491,022
267	TEXTILE WASTE	64,447
283	ORES B METAL NES	30,934
291	ANIMAL MATRIAL NES	299,386
292	VEG MATERIAL NES	546,626
980	SITC'S VALUED UNDER $10,000	3,250
		4,798,935*
	3 MINERAL FUELS,LUBES AND MAT	
332	PETROLEUM PRODUCTS	217,088
		217,088*
	4 ANIMAL&VEGETABLE OILS&FATS	
980	SITC'S VALUED UNDER $10,000	8,885
		8,885*
	5 CHEMICALS	
532	DYE TANNING EXTR	295,137
599	CHEM MAT PROD NES	642,756
980	SITC'S VALUED UNDER $10,000	6,460
		944,353*
	6 MFD GOODS,CLASS BY MAT	
611	LEATHER	323,102
651	YARN THREAD	31,364
653	MISCEL FABRICS	24,153
673	SHAPES IRON STEEL	421,416
689	BASE METAL NES	17,282
980	SITC'S VALUED UNDER $10,000	17,567
		834,884*
	7 MACHY & TRANSPORT EQUIPMNT	
980	SITC'S VALUED UNDER $10,000	4,325
		4,325*
	8 MISC MANUFACTURED ARTICLES	
980	SITC'S VALUED UNDER $10,000	20,157
		20,157*
	9 COMOD NOT CLASSFD BY KIND	
931	SPECIAL SHIPMENTS	200,534
		200,534*
	ARGENTINA TOTAL	11,043,901
	SOUTH AMERICA TOTAL	196,888,347

**Import data for arbitrary SITC group code 990 are estimates based on a 1% sample of informal entry shipments valued $1-$250 and formal entry shipments valued $1-$99. These estimated amounts are included in SITC section 9 total and in the country total. See the introduction of this report for an explanation of the sampling procedure and use of number of shipments in sample, shown immediately to the left of the double asterisk (**), to determine the reliability of the estimate.

SITC group code	Country of origin, SITC section, and SITC group description	Value (dollars)
	ICELAND	
	0 FOOD AND LIVE ANIMALS	
011	MEAT FRESH NES	14,310
031	FISH FRESH ETC	573,479
032	FISH PRESERVED	463,099
980	SITC'S VALUED UNDER $10,000	8,098
		1,058,986*
	4 ANIMAL&VEGETABLE OILS&FATS	
980	SITC'S VALUED UNDER $10,000	4,267
		4,267*
	ICELAND TOTAL	1,063,253
	SWEDEN	
	0 FOOD AND LIVE ANIMALS	
024	CHEESE AND CURD	21,362
031	FISH FRESH ETC	12,228
032	FISH PRESERVED	22,484
048	CEREAL PREPS	89,789
053	FRUIT PREP PRES	20,169
062	SUGAR PREPS CONF	52,085
980	SITC'S VALUED UNDER $10,000	5,991
		224,108*
	1 BEVERAGES AND TOBACCO	
112	BEVERAGES ALCOL	11,854
		11,854*
	2 CRUDE MTRLS INED EXC FUEL	
211	HIDES CRUDE	50,347
212	FUR SKINS CRUDE	2,457,207
251	PULP WASTEPAPER	697,432
267	TEXTILE WASTE	13,404
273	STONE SAND GRAVEL	11,487
276	MINERALS CRUDE NES	66,540
291	ANIMAL MATRIAL NES	38,155
980	SITC'S VALUED UNDER $10,000	17,141
		3,351,713*
	3 MINERAL FUELS,LUBES AND MAT	
980	SITC'S VALUED UNDER $10,000	1,394
		1,394*
	5 CHEMICALS	
512	ORG CHEMICALS	11,960
513	GASEOUS CHEM ELEMT	38,913
514	INORG CHEM NES	27,412
541	DRUGS ETC	82,628
561	FERTILIZERS MFD	60,639
571	EXPLOSIVES ETC	149,170
599	CHEM MAT PROD NES	11,321
980	SITC'S VALUED UNDER $10,000	13,034
		395,077*
	6 MFD GOODS,CLASS BY MAT	
611	LEATHER	41,371
629	RUBBER MFD NES	230,135
632	WOOD MFACTURES NES	204,404
641	PAPER PAPERBOARD	1,218,378
642	PAPER ETC MFCTURES	72,741
653	MISCEL FABRICS	40,753
656	MADEUP TEXTILES	10,626
657	FLOOR COVERING ETC	12,111
662	BRICKS TILES ETC	11,538
663	MINERAL MFS NES	18,009
664	GLASS	38,365
665	GLASSWARE	105,770
666	POTTERY	30,067
671	PIG IRON ETC	228,624
673	SHAPES IRON STEEL	803,689
674	PLATES IRON STEEL	19,413
675	HOOP STRIP STEEL	770,491
677	WIRE IRON STEEL	298,402
678	PIPES IRON STEEL	33,645
682	COPPER	355,387
683	NICKEL	50,367
684	ALUMINIUM	58,409
689	BASE METAL NES	30,447
694	NAILS BOLTS ETC	40,688
695	HAND TOOLS ETC	314,957
696	CUTLERY	13,784
697	HOUSE WARES & METL	68,405
698	METAL MFS NES	169,488
980	SITC'S VALUED UNDER $10,000	50,323
		5,340,787*
	7 MACHY & TRANSPORT EQUIPMNT	
711	POWER MACH NES	25,727
714	OFFICE MACHINERY	1,088,307
715	METALWORKING MACH	124,771
717	TEXTILE ETC MACH	144,889
718	MACH FR SPEC IND	170,399
719	MACHINERY NES	970,520
722	ELEC POWER MACH	579,038
724	TELECOM EQUIPMNT	23,703
725	DMSTC ELEC EQUIP	189,049
726	ELEC MEDICAL EQUIP	53,358
729	ELEC MACH NES	159,018
732	ROAD MOTOR VEHICLE	3,237,036
733	ROAD VEHICLES NES	29,092
734	AIRCRAFT	11,509
735	SHIPS AND BOATS	79,589
980	SITC'S VALUED UNDER $10,000	1,562
		6,887,567*
	8 MISC MANUFACTURED ARTICLES	
812	BUILDING FIXTURES	76,186
821	FURNITURE ETC	146,726
831	HANDBAGS ETC	13,967
841	CLOTHES NOT FUR	58,209
861	INSTRUMENTS ETC	153,677
891	MUSIC INSTRU ETC	23,893
892	PRINTED MATTER	87,041
893	PLASTIC MFS NES	27,787
894	TOYS ETC	267,792
899	MFD GOODS NES	69,950
980	SITC'S VALUED UNDER $10,000	10,282
		935,510*
	9 COMOD NOT CLASSFD BY KIND	
931	SPECIAL SHIPMENTS	290,793
990	LOW VALUE DOLLAR EST 19 * *	142,100
		432,893*
	NORWAY	
	0 FOOD AND LIVE ANIMALS	
011	MEAT FRESH NES	35,210
024	CHEESE AND CURD	30,475
031	FISH FRESH ETC	229,354
032	FISH PRESERVED	1,246,431
980	SITC'S VALUED UNDER $10,000	6,554
		1,548,024*
	1 BEVERAGES AND TOBACCO	
112	BEVERAGES ALCOL	43,562
980	SITC'S VALUED UNDER $10,000	997
		44,559*
	2 CRUDE MTRLS INED EXC FUEL	
212	FUR SKINS CRUDE	1,209,010
266	SYNTH REGEN FIBRES	104,127
273	STONE SAND GRAVEL	14,819
276	MINERALS CRUDE NES	12,667
285	SILVER ORE ETC	16,256
292	VEG MATERIAL NES	38,432
980	SITC'S VALUED UNDER $10,000	14,838
		1,410,149*
	4 ANIMAL&VEGETABLE OILS&FATS	
411	ANIMAL OILS FATS	15,570
		15,570*
	5 CHEMICALS	
512	ORG CHEMICALS	11,555
513	GASEOUS CHEM ELEMT	35,995
514	INORG CHEM NES	36,620
533	PAINTS ETC	12,780
541	DRUGS ETC	17,957
561	FERTILIZERS MFD	543,625
599	CHEM MAT PROD NES	28,901
980	SITC'S VALUED UNDER $10,000	2,747
		690,180*
	6 MFD GOODS,CLASS BY MAT	
641	PAPER PAPERBOARD	211,737
651	YARN THREAD	44,095
663	MINERAL MFS NES	20,975
671	PIG IRON ETC	76,390
681	SILVER ETC METAL	14,725
682	COPPER	29,927
683	NICKEL	1,579,225
684	ALUMINIUM	3,750,394
689	BASE METAL NES	207,359
695	HAND TOOLS ETC	19,605
698	METAL MFS NES	37,671
980	SITC'S VALUED UNDER $10,000	51,233
		6,043,336*
	7 MACHY & TRANSPORT EQUIPMNT	
714	OFFICE MACHINERY	12,073
715	METALWORKING MACH	21,576
724	TELECOM EQUIPMNT	10,876
735	SHIPS AND BOATS	12,583
980	SITC'S VALUED UNDER $10,000	21,865
		78,973*

**Import data for arbitrary SITC group code 990 are estimates based on a 1% sample of informal entry shipments valued $1-$250 and formal entry shipments valued $1-$99. These estimated amounts are included in SITC section 9 total and in the country total. See the introduction of this report for an explanation of the sampling procedure and use of number of shipments in sample, shown immediately to the left of the double asterisk (**), to determine the reliability of the estimate.

UNITED STATES IMPORTS OF MERCHANDISE FOR CONSUMPTION

SITC group code	Country of origin, SITC section, and SITC group description	Value (dollars)
	8 MISC MANUFACTURED ARTICLES	
812	BUILDING FIXTURES	38,623
821	FURNITURE ETC	102,854
841	CLOTHES NOT FUR	24,880
861	INSTRUMENTS ETC	19,277
891	MUSIC INSTRU ETC	18,930
894	TOYS ETC	77,095
896	ART WORKS ETC	130,000
980	SITC'S VALUED UNDER $10,000	14,564
		426,223*
	9 COMOD NOT CLASSFD BY KIND	
931	SPECIAL SHIPMENTS	23,447
990	LOW VALUE DOLLAR EST 14 * *	77,900
		101,347*
	NORWAY TOTAL	10,358,361
	DENMARK	
	0 FOOD AND LIVE ANIMALS	
012	MEAT DRIED ETC	699,503
013	MEAT CANNED ETC	4,530,058
023	BUTTER	10,069
024	CHEESE AND CURD	533,611
031	FISH FRESH ETC	196,058
032	FISH PRESERVED	498,460
048	CEREAL PREPS	54,814
062	SUGAR PREPS CONF	45,387
980	SITC'S VALUED UNDER $10,000	9,038
		6,576,998*
	1 BEVERAGES AND TOBACCO	
112	BEVERAGES ALCOL	336,539
980	SITC'S VALUED UNDER $10,000	9,703
		346,242*
	2 CRUDE MTRLS INED EXC FUEL	
212	FUR SKINS CRUDE	1,800,450
221	OIL SEEDS ETC	13,609
262	WOOL AND HAIR	19,595
267	TEXTILE WASTE	19,073
271	FERTILIZER CRUDE	21,179
291	ANIMAL MATRIAL NES	47,194
292	VEG MATERIAL NES	214,463
980	SITC'S VALUED UNDER $10,000	17,274
		2,152,837*
	4 ANIMAL&VEGETABLE OILS&FATS	
980	SITC'S VALUED UNDER $10,000	5,479
		5,479*
	5 CHEMICALS	
512	ORG CHEMICALS	35,126
514	INORG CHEM NES	17,900
533	PAINTS ETC	54,747
541	DRUGS ETC	169,840
980	SITC'S VALUED UNDER $10,000	12,584
		290,197*
	6 MFD GOODS,CLASS BY MAT	
611	LEATHER	18,880
629	RUBBER MFD NES	24,403
631	VENEER PLYWD ETC	22,652
632	WOOD MFACTURES NES	82,022
642	PAPER ETC MFCTURES	46,250
653	MISCEL FABRICS	46,329
655	SPECIAL FABRICS	139,419
656	MADEUP TEXTILES	33,683
657	FLOOR COVERING ETC	12,525
665	GLASSWARE	12,047
666	POTTERY	30,860
687	TIN	31,266
692	CONTAINERS METAL	11,222
693	WIRE PROD NONELEC	17,042
694	NAILS BOLTS ETC	11,112
696	CUTLERY	41,280
697	HOUSE WARES B METL	75,608
698	METAL MFS NES	55,320
980	SITC'S VALUED UNDER $10,000	29,233
		741,153*
	7 MACHY & TRANSPORT EQUIPMNT	
714	OFFICE MACHINERY	129,573
715	METALWORKING MACH	144,912
717	TEXTILE ETC MACH	44,926
718	MACH FR SPEC IND	10,616
719	MACHINERY NES	73,642
722	ELEC POWER MACH	25,260
724	TELECOM EQUIPMNT	114,742
725	DMSTC ELEC EQUIP	24,421
726	ELEC MEDICAL EQUIP	59,653
729	ELEC MACH NES	226,583
732	ROAD MOTOR VEHICLE	67,387
735	SHIPS AND BOATS	173,841
980	SITC'S VALUED UNDER $10,000	11,721
		1,107,277*
	8 MISC MANUFACTURED ARTICLES	
812	BUILDING FIXTURES	12,259
821	FURNITURE ETC	491,513
841	CLOTHES NOT FUR	15,011
861	INSTRUMENTS ETC	101,158
891	MUSIC INSTRU ETC	49,670
892	PRINTED MATTER	64,498
893	PLASTIC MFS NES	22,639
894	TOYS ETC	12,098
896	ART WORKS ETC	13,150
897	GOLD SILVER WARES	16,408
899	MFD GOODS NES	57,500
980	SITC'S VALUED UNDER $10,000	8,184
		864,088*
	9 COMOD NOT CLASSFD BY KIND	
931	SPECIAL SHIPMENTS	131,994
990	LOW VALUE DOLLAR EST 17 * *	141,000
		272,994*
	DENMARK TOTAL	12,357,265
	UNITED KINGDOM	
	0 FOOD AND LIVE ANIMALS	
003	LIVE ANIMALS NES	195,273
011	MEAT FRESH NES	108,970
013	MEAT CANNED ETC	13,768
024	CHEESE AND CURD	27,011
031	FISH FRESH ETC	87,467
032	FISH PRESERVED	50,924
048	CEREAL PREPS	108,697
051	FRUIT NUTS FRESH	19,583
053	FRUIT PREP PRES	227,857
062	SUGAR PREPS CONF	658,420
099	FOOD PREP NES	90,542
980	SITC'S VALUED UNDER $10,000	22,964
		1,611,476*
	1 BEVERAGES AND TOBACCO	
112	BEVERAGES ALCOL	10,740,426
122	TOBACCO MFACTURES	51,164
980	SITC'S VALUED UNDER $10,000	1,467
		10,793,057*
	2 CRUDE MTRLS INED EXC FUEL	
211	HIDES CRUDE	26,594
212	FUR SKINS CRUDE	88,134
231	RUBBER CRUDE SYN	78,246
251	PULP WASTEPAPER	14,860
262	WOOL AND HAIR	2,422,317
263	COTTON	55,546
265	VEG FIBRES NES	25,927
266	SYNTH REGEN FIBRES	134,386
267	TEXTILE WASTE	436,793
275	ABRASIVES NATURAL	238,504
276	MINERALS CRUDE NES	405,474
285	SILVER ORE ETC	459,341
291	ANIMAL MATRIAL NES	48,237
292	VEG MATERIAL NES	39,236
980	SITC'S VALUED UNDER $10,000	18,737
		4,492,332*
	3 MINERAL FUELS,LUBES AND MAT	
980	SITC'S VALUED UNDER $10,000	14,418
		14,418*
	4 ANIMAL&VEGETABLE OILS&FATS	
411	ANIMAL OILS FATS	130,171
422	VEG OIL OTHER	799,778
431	OIL FAT PROC NES	41,962
		971,911*
	5 CHEMICALS	
512	ORG CHEMICALS	667,342
513	GASEOUS CHEM ELEMT	59,322
514	INORG CHEM NES	587,200
521	CRUDE COAL TAR ETC	383,617
531	COALTAR DYES ETC	58,351
532	DYE TANNING EXTR	23,922
533	PAINTS ETC	201,672
541	DRUGS ETC	981,157
551	ESSENTIAL OILS	48,953
554	SOAP DETRGNT ETC	64,620
561	FERTILIZERS MFD	104,313
571	EXPLOSIVES ETC	11,084
581	PLASTIC MATERIAL	217,183
599	CHEM MAT PROD NES	181,390
980	SITC'S VALUED UNDER $10,000	9,381
		3,599,507*
	6 MFD GOODS,CLASS BY MAT	
611	LEATHER	1,027,225
612	MFS LEATHER ETC	98,623
613	FURS DRESSED ETC	85,283
629	RUBBER MFD NES	414,705
631	VENEER PLYWD ETC	18,734
632	WOOD MFACTURES NES	66,528
641	PAPER PAPERBOARD	420,805
642	PAPER ETC MFCTURES	102,931

**Import data for arbitrary SITC group code 990 are estimates based on a 1% sample of informal entry shipments valued $1-$250 and formal entry shipments valued $1-$99. These estimated amounts are included in SITC section 9 total and in the country total. See the introduction of this report for an explanation of the sampling procedure and use of number of shipments in sample, shown immediately to the left of the double asterisk (**), to determine the reliability of the estimates.

UNITED STATES IMPORTS OF MERCHANDISE FOR CONSUMPTION

SITC group code	Country of origin, SITC section, and SITC group description	Value (dollars)
651	YARN THREAD	343,327
652	COTTON FABRICS	241,784
653	MISCEL FABRICS	4,276,149
654	RIBBONS ETC	74,956
655	SPECIAL FABRICS	511,136
656	MADEUP TEXTILES	317,995
657	FLOOR COVERING ETC	231,563
661	LIME CEMENT ETC	13,152
662	BRICKS TILES ETC	187,332
663	MINERAL MFS NES	94,012
664	GLASS	351,095
665	GLASSWARE	90,078
666	POTTERY	791,319
667	GEMS ETC	2,555,551
671	PIG IRON ETC	48,358
673	SHAPES IRON STEEL	453,275
674	PLATES IRON STEEL	1,271,252
675	HOOP STRIP STEEL	251,335
677	WIRE IRON STEEL	602,321
678	PIPES IRON STEEL	687,385
679	CASTINGS IRN STEEL	30,456
681	SILVER ETC METAL	242,205
682	COPPER	443,403
683	NICKEL	199,268
684	ALUMINIUM	164,349
685	LEAD	79,346
687	TIN	253,420
689	BASE METAL NES	198,623
692	CONTAINERS METAL	29,603
693	WIRE PROD NONELEC	150,538
694	NAILS BOLTS ETC	259,599
695	HAND TOOLS ETC	334,120
696	CUTLERY	235,047
697	HOUSE WARES & METL	125,590
698	METAL MFS NES	1,378,033
980	SITC'S VALUED UNDER $10,000	30,124
		19,781,933*
	7 MACHY & TRANSPORT EQUIPMNT	
711	POWER MACH NES	1,025,126
712	AGRICULTURE MACH	3,839,035
714	OFFICE MACHINERY	759,204
715	METALWORKING MACH	1,102,886
717	TEXTILE ETC MACH	1,675,535
718	MACH FR SPEC IND	497,375
719	MACHINERY NES	1,824,785
722	ELEC POWER MACH	750,401
724	TELECOM EQUIPMNT	735,578
725	DMSTC ELEC EQUIP	214,969
726	ELEC MEDICAL EQUIP	74,107
729	ELEC MACH NES	2,230,002
731	RAILWAY VEHICLES	13,529
732	ROAD MOTOR VEHICLE	12,098,905
733	ROAD VEHICLES NES	1,105,985
734	AIRCRAFT	1,195,483
735	SHIPS AND BOATS	78,919
980	SITC'S VALUED UNDER $10,000	5,654
		29,227,478*
	8 MISC MANUFACTURED ARTICLES	
812	BUILDING FIXTURES	44,073
821	FURNITURE ETC	218,252
831	HANDBAGS ETC	109,404
841	CLOTHES NOT FUR	1,135,492
851	FOOTWEAR	669,613
861	INSTRUMENTS ETC	509,531
862	PHOTO GOODS	510,247
863	DEVD MOVIE FILM	75,062
864	WATCHES CLOCKS	88,664
891	MUSIC INSTRU ETC	1,609,380
892	PRINTED MATTER	2,084,764
893	PLASTIC MFS NES	54,048
894	TOYS ETC	524,734
896	ART WORKS ETC	1,803,041
897	GOLD SILVER WARES	50,934
899	MFD GOODS NES	356,565
980	SITC'S VALUED UNDER $10,000	9,834
		9,853,638*
	9 COMOD NOT CLASSFD BY KIND	
931	SPECIAL SHIPMENTS	1,990,877
951	MILITARY ARMS	13,993
980	SITC'S VALUED UNDER $10,000	4,950
990	LOW VALUE DOLLAR EST 193 * *	1,173,000
		3,182,820*
	UNITED KINGDOM TOTAL	83,528,570
	IRELAND	
	0 FOOD AND LIVE ANIMALS	
011	MEAT FRESH NES	329,712
053	FRUIT PREP PRES	20,210
061	SUGAR AND HONEY	310,626
073	CHOCLTE AND PREP	53,224
980	SITC'S VALUED UNDER $10,000	23,531
		737,303*
	1 BEVERAGES AND TOBACCO	
112	BEVERAGES ALCOL	99,442
		99,442*
	2 CRUDE MTRLS INED EXC FUEL	
275	ABRASIVES NATURAL	178,949
292	VEG MATERIAL NES	10,455
980	SITC'S VALUED UNDER $10,000	11,886
		201,290*
	5 CHEMICALS	
561	FERTILIZERS MFD	17,355
980	SITC'S VALUED UNDER $10,000	2,469
		19,824*
	6 MFD GOODS,CLASS BY MAT	
651	YARN THREAD	17,314
653	MISCEL FABRICS	49,085
656	MADEUP TEXTILES	20,495
657	FLOOR COVERING ETC	19,530
665	GLASSWARE	42,707
695	HAND TOOLS ETC	11,424
698	METAL MFS NES	36,406
980	SITC'S VALUED UNDER $10,000	43,232
		240,193*
	7 MACHY & TRANSPORT EQUIPMNT	
715	METALWORKING MACH	43,910
724	TELECOM EQUIPMNT	35,294
980	SITC'S VALUED UNDER $10,000	16,305
		95,509*
	8 MISC MANUFACTURED ARTICLES	
841	CLOTHES NOT FUR	18,434
851	FOOTWEAR	81,198
892	PRINTED MATTER	22,313
896	ART WORKS ETC	43,737
980	SITC'S VALUED UNDER $10,000	11,005
		176,687*
	9 COMOD NOT CLASSFD BY KIND	
931	SPECIAL SHIPMENTS	35,836
990	LOW VALUE DOLLAR EST 3 * *	31,600
		67,436*
	IRELAND TOTAL	1,637,684
	NETHERLANDS (HOLLAND)	
	0 FOOD AND LIVE ANIMALS	
003	LIVE ANIMALS NES	21,625
012	MEAT DRIED ETC	17,360
013	MEAT CANNED ETC	2,821,809
024	CHEESE AND CURD	264,614
031	FISH FRESH ETC	81,880
048	CEREAL PREPS	37,484
054	VEG FRESH DRY	112,610
055	VEG PREP PRES	36,555
062	SUGAR PREPS CONF	141,281
072	COCOA	497,825
073	CHOCLTE AND PREP	78,185
074	TEA AND MATE	61,391
075	SPICES	51,898
099	FOOD PREP NES	13,375
980	SITC'S VALUED UNDER $10,000	20,545
		4,258,437*
	1 BEVERAGES AND TOBACCO	
112	BEVERAGES ALCOL	266,681
121	TOBACCO UNMFD	15,827
122	TOBACCO MFACTURES	107,014
		389,522*
	2 CRUDE MTRLS INED EXC FUEL	
211	HIDES CRUDE	21,257
212	FUR SKINS CRUDE	54,104
221	OIL SEEDS ETC	40,264
231	RUBBER CRUDE SYN	13,539
262	WOOL AND HAIR	241,091
267	TEXTILE WASTE	42,474
271	FERTILIZER CRUDE	21,422
275	ABRASIVES NATURAL	68,241
276	MINERALS CRUDE NES	107,866
291	ANIMAL MATRIAL NES	63,110
292	VEG MATERIAL NES	627,835
980	SITC'S VALUED UNDER $10,000	17,303
		1,318,506*
	3 MINERAL FUELS,LUBES AND MAT	
980	SITC'S VALUED UNDER $10,000	3,650
		3,650*
	4 ANIMAL&VEGETABLE OILS&FATS	
422	VEG OIL OTHER	273,094
980	SITC'S VALUED UNDER $10,000	2,745
		275,839*
	5 CHEMICALS	
512	ORG CHEMICALS	200,949
513	GASEOUS CHEM ELEMT	48,634

**Import data for arbitrary SITC group code 990 are estimates based on a 1% sample of informal entry shipments valued $1-$250 and formal entry shipments valued $1-$99. These estimated amounts are included in SITC section 9 total and in the country total. See the introduction of this report for an explanation of the sampling procedure and use of number of shipments in sample, shown immediately to the left of the double asterisk (**), to determine the reliability of the estimate.

UNITED STATES IMPORTS OF MERCHANDISE FOR CONSUMPTION

SITC group code	Country of origin, SITC section, and SITC group description	Value (dollars)
514	INORG CHEM NES	201,828
521	CRUDE COAL TAR ETC	63,218
533	PAINTS ETC	24,792
541	DRUGS ETC	513,019
551	ESSENTIAL OILS	38,409
561	FERTILIZERS MFD	24,069
581	PLASTIC MATERIAL	11,149
599	CHEM MAT PROD NES	390,628
980	SITC'S VALUED UNDER $10,000	11,227
		1,527,922*
	6 MFD GOODS,CLASS BY MAT	
611	LEATHER	55,343
629	RUBBER MFD NES	75,116
631	VENEER PLYWD ETC	12,285
632	WOOD MFACTURES NES	69,451
641	PAPER PAPERBOARD	33,322
651	YARN THREAD	39,488
652	COTTON FABRICS	287,614
653	MISCEL FABRICS	676,363
655	SPECIAL FABRICS	391,680
656	MADEUP TEXTILES	28,494
657	FLOOR COVERING ETC	34,173
663	MINERAL MFS NES	12,684
664	GLASS	17,786
665	GLASSWARE	19,448
666	POTTERY	10,168
667	GEMS ETC	127,846
677	WIRE IRON STEEL	22,972
678	PIPES IRON STEEL	167,361
681	SILVER ETC METAL	32,429
682	COPPER	34,674
683	NICKEL	29,934
685	LEAD	29,367
689	BASE METAL NES	26,799
692	CONTAINERS METAL	29,012
693	WIRE PROD NONELEC	178,089
694	NAILS BOLTS ETC	299,513
695	HAND TOOLS ETC	25,036
696	CUTLERY	85,736
697	HOUSE WARES & METL	17,139
698	METAL MFS NES	238,501
980	SITC'S VALUED UNDER $10,000	41,679
		3,149,502*
	7 MACHY & TRANSPORT EQUIPMNT	
712	AGRICULTURE MACH	98,443
714	OFFICE MACHINERY	1,416,063
715	METALWORKING MACH	30,510
717	TEXTILE ETC MACH	34,927
718	MACH FR SPEC IND	113,834
719	MACHINERY NES	122,682
724	TELECOM EQUIPMNT	177,895
725	DMSTC ELEC EQUIP	576,758
726	ELEC MEDICAL EQUIP	47,373
729	ELEC MACH NES	898,438
732	ROAD MOTOR VEHICLE	29,323
733	ROAD VEHICLES NES	84,461
735	SHIPS AND BOATS	149,196
980	SITC'S VALUED UNDER $10,000	10,669
		3,790,572*
	8 MISC MANUFACTURED ARTICLES	
812	BUILDING FIXTURES	11,887
841	CLOTHES NOT FUR	108,426
851	FOOTWEAR	14,059
861	INSTRUMENTS ETC	62,024
862	PHOTO GOODS	36,242
891	MUSIC INSTRU ETC	332,016
892	PRINTED MATTER	406,026
893	PLASTIC MFS NES	19,439
896	ART WORKS ETC	386,783
899	MFD GOODS NES	56,405
980	SITC'S VALUED UNDER $10,000	26,048
		1,459,355*
	9 COMOD NOT CLASSFD BY KIND	
931	SPECIAL SHIPMENTS	715,981
980	SITC'S VALUED UNDER $10,000	200
990	LOW VALUE DOLLAR EST 19 * *	212,400
		928,581*
	NETHERLANDS (HOLLAND) TOTAL	17,101,886
	BELGIUM AND LUXEMBOURG	
	0 FOOD AND LIVE ANIMALS	
048	CEREAL PREPS	29,206
054	VEG FRESH DRY	44,278
055	VEG PREP PRES	87,606
062	SUGAR PREPS CONF	54,803
073	CHOCLTE AND PREP	80,350
980	SITC'S VALUED UNDER $10,000	12,626
		308,869*
	1 BEVERAGES AND TOBACCO	
112	BEVERAGES ALCOL	52,035
980	SITC'S VALUED UNDER $10,000	1,406
		53,441*
	2 CRUDE MTRLS INED EXC FUEL	
211	HIDES CRUDE	37,701
212	FUR SKINS CRUDE	126,496
262	WOOL AND HAIR	644,643
263	COTTON	28,217
265	VEG FIBRES NES	222,793
266	SYNTH REGEN FIBRES	72,083
267	TEXTILE WASTE	83,874
271	FERTILIZER CRUDE	41,319
275	ABRASIVES NATURAL	115,801
291	ANIMAL MATRIAL NES	124,717
292	VEG MATERIAL NES	49,500
980	SITC'S VALUED UNDER $10,000	8,240
		1,555,384*
	4 ANIMAL&VEGETABLE OILS&FATS	
980	SITC'S VALUED UNDER $10,000	5,391
		5,391*
	5 CHEMICALS	
512	ORG CHEMICALS	147,699
513	GASEOUS CHEM ELEMT	62,796
514	INORG CHEM NES	286,012
515	RADIOACT ETC MAT	51,334
561	FERTILIZERS MFD	132,107
599	CHEM MAT PROD NES	117,324
980	SITC'S VALUED UNDER $10,000	11,647
		808,919*
	6 MFD GOODS,CLASS BY MAT	
611	LEATHER	37,579
612	MFS LEATHER ETC	11,665
613	FURS DRESSED ETC	79,969
629	RUBBER MFD NES	84,299
632	WOOD MFACTURES NES	110,823
641	PAPER PAPERBOARD	256,978
651	YARN THREAD	289,260
652	COTTON FABRICS	505,792
653	MISCEL FABRICS	1,726,139
655	SPECIAL FABRICS	463,085
656	MADEUP TEXTILES	215,309
657	FLOOR COVERING ETC	620,595
661	LIME CEMENT ETC	306,263
663	MINERAL MFS NES	131,845
664	GLASS	1,515,668
665	GLASSWARE	48,727
667	GEMS ETC	3,139,819
671	PIG IRON ETC	89,536
673	SHAPES IRON STEEL	6,969,760
674	PLATES IRON STEEL	114,489
675	HOOP STRIP STEEL	699,385
676	RAILS RYTRACK ETC	14,561
677	WIRE IRON STEEL	1,347,172
678	PIPES IRON STEEL	296,021
682	COPPER	115,272
684	ALUMINIUM	693,010
685	LEAD	132,946
686	ZINC	408,515
687	TIN	20,275
689	BASE METAL NES	750,111
693	WIRE PROD NONELEC	1,828,579
694	NAILS BOLTS ETC	887,179
695	HAND TOOLS ETC	12,815
697	HOUSE WARES & METL	40,795
698	METAL MFS NES	89,143
980	SITC'S VALUED UNDER $10,000	8,115
		24,061,494*
	7 MACHY & TRANSPORT EQUIPMNT	
711	POWER MACH NES	189,783
712	AGRICULTURE MACH	13,305
715	METALWORKING MACH	31,860
717	TEXTILE ETC MACH	96,566
718	MACH FR SPEC IND	21,823
719	MACHINERY NES	274,136
723	ELEC DISTRIB MAC	13,208
724	TELECOM EQUIPMNT	156,507
725	DMSTC ELEC EQUIP	26,704
726	ELEC MEDICAL EQUIP	12,686
729	ELEC MACH NES	399,813
732	ROAD MOTOR VEHICLE	296,991
733	ROAD VEHICLES NES	41,811
980	SITC'S VALUED UNDER $10,000	9,712
		1,584,905*
	8 MISC MANUFACTURED ARTICLES	
831	HANDBAGS ETC	38,519
841	CLOTHES NOT FUR	251,766
842	FUR CLOTHES ETC	27,906
851	FOOTWEAR	76,892
862	PHOTO GOODS	1,089,569
892	PRINTED MATTER	89,026
894	TOYS ETC	591,330
896	ART WORKS ETC	32,645
899	MFD GOODS NES	20,486
980	SITC'S VALUED UNDER $10,000	25,208
		2,243,347*

**Import data for arbitrary SITC group code 990 are estimates based on a 1% sample of informal entry shipments valued $1-$250 and formal entry shipments valued $1-$99. These estimated amounts are included in SITC section 9 total and in the country total. See the introduction of this report for an explanation of the sampling procedure and use of number of shipments in sample, shown immediately to the left of the double asterisk (**), to determine the reliability of the estimate.

SITC group code	Country of origin, SITC section, and SITC group description	Value (dollars)
	9 COMOD NOT CLASSFD BY KIND	
931	SPECIAL SHIPMENTS	1,180,650
951	MILITARY ARMS	48,469
980	SITC'S VALUED UNDER $10,000	802
990	LOW VALUE DOLLAR EST 12 * *	64,800
		1,294,721*
	BELGIUM LUXEMBOURG TOTAL	31,916,471
	FRANCE	
	0 FOOD AND LIVE ANIMALS	
013	MEAT CANNED ETC	18,784
024	CHEESE AND CURD	240,954
031	FISH FRESH ETC	61,305
048	CEREAL PREPS	11,557
051	FRUIT NUTS FRESH	81,968
053	FRUIT PREP PRES	171,570
054	VEG FRESH DRY	12,116
055	VEG PREP PRES	112,335
062	SUGAR PREPS CONF	46,251
072	COCOA	20,087
075	SPICES	38,170
099	FOOD PREP NES	19,475
980	SITC'S VALUED UNDER $10,000	7,845
		842,417*
	1 BEVERAGES AND TOBACCO	
111	BEVERAGES NONALC	12,992
112	BEVERAGES ALCOL	3,189,510
		3,202,502*
	2 CRUDE MTRLS INED EXC FUEL	
211	HIDES CRUDE	504,253
212	FUR SKINS CRUDE	225,586
262	WOOL AND HAIR	437,000
265	VEG FIBRES NES	32,077
266	SYNTH REGEN FIBRES	321,892
267	TEXTILE WASTE	160,559
271	FERTILIZER CRUDE	1,275,253
273	STONE SAND GRAVEL	35,785
276	MINERALS CRUDE NES	11,677
291	ANIMAL MATRIAL NES	244,736
292	VEG MATERIAL NES	127,449
980	SITC'S VALUED UNDER $10,000	15,032
		3,391,299*
	3 MINERAL FUELS,LUBES AND MAT	
980	SITC'S VALUED UNDER $10,000	9,365
		9,365*
	4 ANIMAL&VEGETABLE OILS&FATS	
980	SITC'S VALUED UNDER $10,000	8,420
		8,420*
	5 CHEMICALS	
512	ORG CHEMICALS	674,579
513	GASEOUS CHEM ELEMT	54,904
514	INORG CHEM NES	172,966
531	COALTAR DYES ETC	38,133
532	DYE TANNING EXTR	119,168
533	PAINTS ETC	26,026
541	DRUGS ETC	198,359
551	ESSENTIAL OILS	660,079
553	PERFUME COSMETIC	342,022
554	SOAP DETRGNT ETC	13,567
561	FERTILIZERS MFD	187,035
581	PLASTIC MATERIAL	115,740
599	CHEM MAT PROD NES	158,756
980	SITC'S VALUED UNDER $10,000	2,855
		2,764,189*
	6 MFD GOODS,CLASS BY MAT	
611	LEATHER	415,560
612	MFS LEATHER ETC	17,649
613	FURS DRESSED ETC	184,452
629	RUBBER MFD NES	938,473
631	VENEER PLYWD ETC	82,579
632	WOOD MFACTURES NES	37,221
641	PAPER PAPERBOARD	182,615
642	PAPER ETC MFCTURES	37,977
651	YARN THREAD	428,879
652	COTTON FABRICS	144,063
653	MISCEL FABRICS	483,869
654	RIBBONS ETC	455,523
655	SPECIAL FABRICS	71,933
656	MADEUP TEXTILES	54,367
657	FLOOR COVERING ETC	49,364
661	LIME CEMENT ETC	41,480
663	MINERAL MFS NES	677,100
664	GLASS	483,913
665	GLASSWARE	226,475
666	POTTERY	92,665
667	GEMS ETC	167,066
671	PIG IRON ETC	114,581
673	SHAPES IRON STEEL	1,921,768
674	PLATES IRON STEEL	207,715
675	HOOP STRIP STEEL	75,426
677	WIRE IRON STEEL	232,885
678	PIPES IRON STEEL	1,003,394
682	COPPER	200,874
684	ALUMINIUM	1,058,924
689	BASE METAL NES	27,185
692	CONTAINERS METAL	39,561
693	WIRE PROD NONELEC	152,221
694	NAILS BOLTS ETC	54,224
695	HAND TOOLS ETC	20,141
696	CUTLERY	10,671
697	HOUSE WARES B METL	65,830
698	METAL MFS NES	299,617
980	SITC'S VALUED UNDER $10,000	10,896
		10,769,136*
	7 MACHY & TRANSPORT EQUIPMNT	
712	AGRICULTURE MACH	510,405
714	OFFICE MACHINERY	147,050
715	METALWORKING MACH	45,730
717	TEXTILE ETC MACH	181,686
718	MACH FR SPEC IND	67,609
719	MACHINERY NES	249,927
722	ELEC POWER MACH	24,893
724	TELECOM EQUIPMNT	161,048
726	ELEC MEDICAL EQUIP	45,284
729	ELEC MACH NES	365,759
732	ROAD MOTOR VEHICLE	2,510,881
733	ROAD VEHICLES NES	78,664
734	AIRCRAFT	79,390
735	SHIPS AND BOATS	12,697
980	SITC'S VALUED UNDER $10,000	5,715
		4,486,738*
	8 MISC MANUFACTURED ARTICLES	
812	BUILDING FIXTURES	47,970
821	FURNITURE ETC	74,621
831	HANDBAGS ETC	136,147
841	CLOTHES NOT FUR	696,649
851	FOOTWEAR	334,202
861	INSTRUMENTS ETC	1,007,136
862	PHOTO GOODS	45,160
863	DEVD MOVIE FILM	19,068
864	WATCHES CLOCKS	208,873
891	MUSIC INSTRU ETC	383,030
892	PRINTED MATTER	303,203
893	PLASTIC MFS NES	44,725
894	TOYS ETC	426,492
896	ART WORKS ETC	2,291,100
897	GOLD SILVER WARES	126,825
899	MFD GOODS NES	390,378
980	SITC'S VALUED UNDER $10,000	9,020
		6,544,599*
	9 COMOD NOT CLASSFD BY KIND	
931	SPECIAL SHIPMENTS	1,107,752
980	SITC'S VALUED UNDER $10,000	2,558
990	LOW VALUE DOLLAR EST 116 * *	786,200
		1,896,510*
	FRANCE TOTAL	33,915,175
	WEST GERMANY	
	0 FOOD AND LIVE ANIMALS	
013	MEAT CANNED ETC	65,117
024	CHEESE AND CURD	15,714
031	FISH FRESH ETC	122,834
032	FISH PRESERVED	144,179
053	FRUIT PREP PRES	30,290
054	VEG FRESH DRY	303,191
055	VEG PREP PRES	19,470
062	SUGAR PREPS CONF	33,332
072	COCOA	88,125
099	FOOD PREP NES	28,503
980	SITC'S VALUED UNDER $10,000	32,996
		883,751*
	1 BEVERAGES AND TOBACCO	
112	BEVERAGES ALCOL	903,948
980	SITC'S VALUED UNDER $10,000	6,402
		910,350*
	2 CRUDE MTRLS INED EXC FUEL	
211	HIDES CRUDE	252,129
212	FUR SKINS CRUDE	26,570
231	RUBBER CRUDE SYN	43,254
243	WOOD SHAPED ETC	12,301
262	WOOL AND HAIR	194,710
263	COTTON	20,970
266	SYNTH REGEN FIBRES	1,517,024
267	TEXTILE WASTE	108,176
271	FERTILIZER CRUDE	682,101
275	ABRASIVES NATURAL	17,601
276	MINERALS CRUDE NES	223,476
283	ORES B METAL NES	14,783
285	SILVER ORE ETC	27,231
291	ANIMAL MATRIAL NES	505,814
292	VEG MATERIAL NES	90,181
980	SITC'S VALUED UNDER $10,000	2,214
		3,738,535*

**Import data for arbitrary SITC group code 990 are estimates based on a 1% sample of informal entry shipments valued $1-$250 and formal entry shipments valued $1-$99. These estimated amounts are included in SITC section 9 total and in the country total. See the introduction of this report for an explanation of the sampling procedure and use of number of shipments in sample, shown immediately to the left of the double asterisk (**), to determine the reliability of the estimate.

SITC group code	Country of origin, SITC section, and SITC group description	Value (dollars)
	3 MINERAL FUELS,LUBES AND MAT	
332	PETROLEUM PRDDUCTS	76,674
98D	SITC'S VALUED UNDER $1D,0DD	74D
		77,414*
	4 ANIMAL&VEGETABLE DILS&FATS	
422	VEG OIL OTHER	416,D82
98D	SITC'S VALUED UNDER $1D,DDD	9,3D9
		425,391*
	5 CHEMICALS	
512	DRG CHEMICALS	1,926,415
513	GASEOUS CHEM ELEMT	188,7DD
514	INDRG CHEM NES	1,412,997
521	CRUDE COAL TAR ETC	159,177
531	COALTAR DYES ETC	574,635
533	PAINTS ETC	48,5DD
541	ORUGS ETC	681,822
551	ESSENTIAL OILS	34,13D
553	PERFUME COSMETIC	25,D17
554	SOAP DETRGNT ETC	12,192
561	FERTILIZERS MFD	1,D3D,141
571	EXPLDSIVES ETC	18,631
581	PLASTIC MATERIAL	312,577
599	CHEM MAT PROD NES	177,371
		6,6D2,3D5*
	6 MFD GOODS,CLASS BY MAT	
611	LEATHER	555,852
612	MFS LEATHER ETC	117,DD5
613	FURS ORESSED ETC	129,D44
621	RUBBER SEMIFINSHED	42,25D
629	RUBBER MFD NES	692,D65
631	VENEER PLYWD ETC	42,451
632	WDOD MFACTURES NES	328,156
641	PAPER PAPERBDARD	466,146
642	PAPER ETC MFCTURES	164,DD6
651	YARN THREAD	145,991
652	COTTON FABRICS	513,968
653	MISCEL FABRICS	387,393
654	RIBBONS ETC	58,DDD
655	SPECIAL FABRICS	388,47D
656	MADEUP TEXTILES	135,018
657	FLOOR COVERING ETC	32,981
661	LIME CEMENT ETC	118,149
662	BRICKS TILES ETC	19,694
663	MINERAL MFS NES	205,155
664	GLASS	559,336
665	GLASSWARE	425,545
666	POTTERY	464,312
667	GEMS ETC	473,688
671	PIG IRON ETC	2,D12,212
672	PRIMRY STEEL ETC	35,465
673	SHAPES IRON STEEL	1,511,213
674	PLATES IRON STEEL	103,823
675	HOOP STRIP STEEL	324,622
676	RAILS RYTRACK ETC	47,887
677	WIRE IRON STEEL	399,953
678	PIPES IRON STEEL	963,827
679	CASTINGS IRN STEEL	18,685
682	COPPER	1,618,822
683	NICKEL	16,DD2
684	ALUMINIUM	338,614
685	LEAD	2D3,144
686	ZINC	13,187
689	BASE METAL NES	167,D63
692	CONTAINERS METAL	43,868
693	WIRE PRDD NONELEC	694,729
694	NAILS BOLTS ETC	255,826
695	HAND TOOLS ETC	391,758
696	CUTLERY	482,111
697	HOUSE WARES B METL	140,817
698	METAL MFS NES	1,636,214
98D	SITC'S VALUED UNDER $1D,00D	747
		17,885,264*
	7 MACHY & TRANSPORT EQUIPMNT	
711	POWER MACH NES	319,255
712	AGRICULTURE MACH	353,697
714	OFFICE MACHINERY	1,885,584
715	METALWORKING MACH	1,7D9,115
717	TEXTILE ETC MACH	2,38D,824
718	MACH FR SPEC IND	1,731,432
719	MACHINERY NES	2,449,527
722	ELEC POWER MACH	122,568
724	TELECOM EQUIPMNT	1,649,321
725	OMSTC ELEC EQUIP	271,574
726	ELEC MEDICAL EQUIP	21D,557
729	ELEC MACH NES	2,457,89D
732	ROAD MOTOR VEHICLE	34,517,166
733	ROAD VEHICLES NES	444,952
735	SHIPS AND BOATS	29,799
98D	SITC'S VALUED UNDER $1D,DDO	13,448
		5D,546,7D9*
	8 MISC MANUFACTURED ARTICLES	
812	BUILDING FIXTURES	29D,401
821	FURNITURE ETC	95,48D
831	HANDBAGS ETC	228,825
841	CLOTHES NOT FUR	417,782
851	FOOTWEAR	1D4,336
861	INSTRUMENTS ETC	2,1D3,877
862	PHOTO GOODS	384,417
864	WATCHES CLOCKS	831,185
891	MUSIC INSTRU ETC	79D,263
892	PRINTED MATTER	433,892
893	PLASTIC MFS NES	151,495
894	TOYS ETC	34D,374
895	STATIONERY	144,862
896	ART WORKS ETC	117,D37
897	GOLD SILVER WARES	444,74D
899	MFD GOODS NES	442,579
98D	SITC'S VALUED UNDER $1D,0DD	8,61D
		7,33D,155*
	9 COMOD NOT CLASSFD BY KIND	
931	SPECIAL SHIPMENTS	1,341,915
951	MILITARY ARMS	77,446
98D	SITC'S VALUED UNDER $1D,0DD	3,75D
99D	LOW VALUE DOLLAR EST 169 * *	1,819,6DD
		3,242,711*
	WEST GERMANY TOTAL	91,642,585
	EAST GERMANY	
	2 CRUDE MTRLS INED EXC FUEL	
212	FUR SKINS CRUDE	48,219
98D	SITC'S VALUED UNDER $1D,DDD	9,2D4
		57,423*
	3 MINERAL FUELS,LUBES AND MAT	
98D	SITC'S VALUED UNDER $1D,DDD	4,2DD
		4,2DD*
	5 CHEMICALS	
513	GASEOUS CHEM ELEMT	2D,8DO
514	INORG CHEM NES	13,277
521	CRUDE COAL TAR ETC	16,381
		5D,458*
	6 MFD GOODS,CLASS BY MAT	
665	GLASSWARE	14,846
98D	SITC'S VALUED UNDER $1D,DDD	5,183
		2D,D29*
	7 MACHY & TRANSPORT EQUIPMNT	
733	ROAD VEHICLES NES	38,487
980	SITC'S VALUED UNDER $1D,DDD	11,319
		49,8D6*
	8 MISC MANUFACTURED ARTICLES	
821	FURNITURE ETC	13,D98
861	INSTRUMENTS ETC	26,747
899	MFD GOODS NES	12,127
98D	SITC'S VALUED UNDER $1D,DDD	13,113
		65,D85*
	9 COMOD NOT CLASSFD BY KIND	
98D	SITC'S VALUED UNDER $1D,DDD	879
		879*
	EAST GERMANY TOTAL	247,88D
	AUSTRIA	
	0 FOOD AND LIVE ANIMALS	
024	CHEESE AND CURD	47,358
062	SUGAR PREPS CONF	17,672
98D	SITC'S VALUED UNDER $1D,DDD	17,884
		82,914*
	1 BEVERAGES AND TOBACCO	
112	BEVERAGES ALCOL	10,361
		1D,361*
	2 CRUDE MTRLS INED EXC FUEL	
266	SYNTH REGEN FIBRES	166,472
276	MINERALS CRUDE NES	458,D61
98D	SITC'S VALUED UNDER $1D,DDD	7,758
		632,291*
	3 MINERAL FUELS,LUBES AND MAT	
98D	SITC'S VALUED UNDER $1D,0DD	21D
		21D*
	5 CHEMICALS	
514	INORG CHEM NES	16,D16
541	DRUGS ETC	14,424
581	PLASTIC MATERIAL	21,554
98D	SITC'S VALUED UNDER $1D,DDD	17,324
		69,318*
	6 MFD GOODS,CLASS BY MAT	
629	RUBBER MFD NES	73,333
632	WOOD MFACTURES NES	12,787
641	PAPER PAPERBOARD	46,547

**Import data for arbitrary SITC group code 990 are estimates based on a 1% sample of informal entry shipments valued $1-$250 and formal entry shipments valued $1-$99. These estimated amounts are included in SITC section 9 total and in the country total. See the introduction of this report for an explanation of the sampling procedure and use of number of shipments in sample, shown immediately to the left of the double asterisk (**), to determine the reliability of the estimate.

SITC group code	Country of origin, SITC section, and SITC group description	Value (dollars)
642	PAPER ETC MFCTURES	20,579
652	COTTON FABRICS	54,032
653	MISCEL FABRICS	102,054
656	MADEUP TEXTILES	25,880
663	MINERAL MFS NES	94,880
664	GLASS	15,785
665	GLASSWARE	13,642
673	SHAPES IRON STEEL	226,494
677	WIRE IRON STEEL	37,575
682	COPPER	15,710
684	ALUMINIUM	87,743
689	BASE METAL NES	13,792
694	NAILS BOLTS ETC	31,416
695	HAND TOOLS ETC	39,504
696	CUTLERY	13,167
698	METAL MFS NES	56,646
980	SITC'S VALUED UNDER $10,000	39,741
		1,021,307*
	7 MACHY & TRANSPORT EQUIPMNT	
715	METALWORKING MACH	56,023
717	TEXTILE ETC MACH	26,434
71B	MACH FR SPEC IND	61,538
719	MACHINERY NES	196,159
722	ELEC POWER MACH	11,901
724	TELECOM EQUIPMNT	49,102
726	ELEC MEDICAL EQUIP	31,729
729	ELEC MACH NES	27,459
732	ROAD MOTOR VEHICLE	279,326
733	ROAD VEHICLES NES	273,494
980	SITC'S VALUED UNDER $10,000	666
		1,013,831*
	8 MISC MANUFACTURED ARTICLES	
831	HANDBAGS ETC	45,380
841	CLOTHES NOT FUR	219,075
861	INSTRUMENTS ETC	10B,884
891	MUSIC INSTRU ETC	18,761
892	PRINTED MATTER	97,875
894	TOYS ETC	60,734
896	ART WORKS ETC	29,102
897	GOLD SILVER WARES	409,775
899	MFD GOODS NES	72,491
980	SITC'S VALUED UNDER $10,000	33,637
		1,095,714*
	9 COMOD NOT CLASSFD BY KIND	
931	SPECIAL SHIPMENTS	237,780
980	SITC'S VALUED UNDER $10,000	448
990	LOW VALUE DOLLAR EST 13 * *	156,500
		394,728*
	AUSTRIA TOTAL	4,320,674
	CZECHOSLOVAKIA	
	0 FOOD AND LIVE ANIMALS	
013	MEAT CANNED ETC	90,490
980	SITC'S VALUED UNDER $10,000	4,862
		95,352*
	1 BEVERAGES AND TOBACCO	
9B0	SITC'S VALUED UNDER $10,000	B,159
		B,159*
	2 CRUDE MTRLS INED EXC FUEL	
212	FUR SKINS CRUDE	4B,832
262	WOOL AND HAIR	14,739
291	ANIMAL MATRIAL NES	13,147
		76,718*
	5 CHEMICALS	
514	INORG CHEM NES	10,596
980	SITC'S VALUED UNDER $10,000	1,55B
		12,154*
	6 MFD GOODS,CLASS BY MAT	
653	MISCEL FABRICS	18,495
664	GLASS	37,160
665	GLASSWARE	97,517
694	NAILS BOLTS ETC	20,322
980	SITC'S VALUED UNDER $10,000	22,754
		196,248*
	7 MACHY & TRANSPORT EQUIPMNT	
714	OFFICE MACHINERY	82,304
715	METALWORKING MACH	26,231
718	MACH FR SPEC IND	11,902
732	ROAD MOTOR VEHICLE	22,879
733	ROAD VEHICLES NES	32,12B
980	SITC'S VALUED UNDER $10,000	7,114
		182,55B*
	8 MISC MANUFACTURED ARTICLES	
812	BUILDING FIXTURES	62,416
841	CLOTHES NOT FUR	10,146
851	FOOTWEAR	12,558
892	PRINTED MATTER	41,493
894	TOYS ETC	15,309
897	GOLD SILVER WARES	117,903
899	MFD GOODS NES	12,101
980	SITC'S VALUED UNDER $10,000	17,077
		289,003*
	9 COMOD NOT CLASSFD BY KIND	
990	LOW VALUE DOLLAR EST 3 * *	7,000
		7,000*
	CZECHOSLOVAKIA TOTAL	867,192
	HUNGARY	
	0 FOOD AND LIVE ANIMALS	
980	SITC'S VALUED UNDER $10,000	7,407
		7,407*
	1 BEVERAGES AND TOBACCO	
980	SITC'S VALUED UNDER $10,000	3,509
		3,509*
	6 MFD GOODS,CLASS BY MAT	
980	SITC'S VALUED UNDER $10,000	20,123
		20,123*
	7 MACHY & TRANSPORT EQUIPMNT	
733	ROAD VEHICLES NES	2B,343
		2B,343*
	8 MISC MANUFACTURED ARTICLES	
B92	PRINTED MATTER	15,211
899	MFD GOODS NES	38,834
980	SITC'S VALUED UNDER $10,000	12,018
		66,063*
	9 COMOD NOT CLASSFD BY KIND	
980	SITC'S VALUED UNDER $10,000	3,061
990	LOW VALUE DOLLAR EST 1 * *	5,000
		8,061*
	HUNGARY TOTAL	133,506
	SWITZERLAND	
	0 FOOD AND LIVE ANIMALS	
024	CHEESE AND CURD	461,732
048	CEREAL PREPS	61,706
062	SUGAR PREPS CONF	73,335
073	CHOCLTE AND PREP	81,936
099	FOOD PREP NES	18,B90
980	SITC'S VALUED UNDER $10,000	18,559
		716,158*
	1 BEVERAGES AND TOBACCO	
112	BEVERAGES ALCOL	36,728
980	SITC'S VALUED UNDER $10,000	9,259
		45,987*
	2 CRUDE MTRLS INED EXC FUEL	
211	HIDES CRUDE	176,645
212	FUR SKINS CRUDE	12,530
262	WOOL AND HAIR	161,469
266	SYNTH REGEN FIBRES	132,545
267	TEXTILE WASTE	24,408
291	ANIMAL MATRIAL NES	18,320
980	SITC'S VALUED UNDER $10,000	27,540
		553,457*
	5 CHEMICALS	
512	ORG CHEMICALS	162,765
514	INORG CHEM NES	62,584
531	COALTAR DYES ETC	864,919
541	DRUGS ETC	1,7B0,339
551	ESSENTIAL OILS	224,671
581	PLASTIC MATERIAL	34,127
599	CHEM MAT PROD NES	13,516
980	SITC'S VALUED UNDER $10,000	9,961
		3,152,B82*
	6 MFD GOODS,CLASS BY MAT	
611	LEATHER	52,797
612	MFS LEATHER ETC	14,85B
632	WOOD MFACTURES NES	15,708
641	PAPER PAPERBOARD	14,599
642	PAPER ETC MFCTURES	12,575
651	YARN THREAD	128,589
652	COTTON FABRICS	151,696
653	MISCEL FABRICS	417,667
654	RIBBONS ETC	98,263
656	MADEUP TEXTILES	71,303
661	LIME CEMENT ETC	11,284
663	MINERAL MFS NES	10,748
664	GLASS	13,807
665	GLASSWARE	12,273
666	POTTERY	13,463
667	GEMS ETC	55,532

**Import data for arbitrary SITC group code 990 are estimates based on a 1% sample of informal entry shipments valued $1-$250 and formal entry shipments valued $1-$99. These estimated amounts are included in SITC section 9 total and in the country total. See the introduction of this report for an explanation of the sampling procedure and use of number of shipments in sample, shown immediately to the left of the double asterisk (**), to determine the reliability of the estimate.

UNITED STATES IMPORTS OF MERCHANDISE FOR CONSUMPTION

SITC group code	Country of origin, SITC section, and SITC group description	Value (dollars)
673	SHAPES IRON STEEL	24,706
675	HOOP STRIP STEEL	10,195
678	PIPES IRON STEEL	70,037
682	COPPER	166,542
684	ALUMINIUM	147,523
692	CONTAINERS METAL	15,059
693	WIRE PROD NONELEC	14,408
695	HAND TOOLS ETC	121,352
696	CUTLERY	42,496
697	HOUSE WARES & METL	14,589
698	METAL MFS NES	132,413
980	SITC'S VALUED UNDER $10,000	33,032
		1,887,514*
	7 MACHY & TRANSPORT EQUIPMNT	
711	POWER MACH NES	11,883
712	AGRICULTURE MACH	50,762
714	OFFICE MACHINERY	344,527
715	METALWORKING MACH	791,386
717	TEXTILE ETC MACH	529,986
718	MACH FR SPEC IND	619,933
719	MACHINERY NES	501,809
722	ELEC POWER MACH	43,878
724	TELECOM EQUIPMNT	109,494
726	ELEC MEDICAL EQUIP	13,662
729	ELEC MACH NES	777,688
732	ROAD MOTOR VEHICLE	24,581
734	AIRCRAFT	11,691
980	SITC'S VALUED UNDER $10,000	5,802
		3,837,082*
	8 MISC MANUFACTURED ARTICLES	
841	CLOTHES NOT FUR	358,497
851	FOOTWEAR	262,612
861	INSTRUMENTS ETC	919,204
864	WATCHES CLOCKS	4,224,067
891	MUSIC INSTRU ETC	267,480
892	PRINTED MATTER	377,297
894	TOYS ETC	43,489
896	ART WORKS ETC	172,316
897	GOLD SILVER WARES	31,540
899	MFD GOODS NES	267,026
980	SITC'S VALUED UNDER $10,000	14,264
		6,937,792*
	9 COMOD NOT CLASSFD BY KIND	
931	SPECIAL SHIPMENTS	1,107,476
980	SITC'S VALUED UNDER $10,000	1,307
990	LOW VALUE DOLLAR EST 56 * *	430,000
		1,538,783*
	SWITZERLAND TOTAL	18,669,655
	FINLAND	
	0 FOOD AND LIVE ANIMALS	
024	CHEESE AND CURD	62,401
980	SITC'S VALUED UNDER $10,000	14,362
		76,763*
	1 BEVERAGES AND TOBACCO	
980	SITC'S VALUED UNDER $10,000	1,386
		1,386*
	2 CRUDE MTRLS INED EXC FUEL	
211	HIDES CRUDE	10,559
212	FUR SKINS CRUDE	399,646
251	PULP WASTEPAPER	200,807
980	SITC'S VALUED UNDER $10,000	1,324
		612,336*
	5 CHEMICALS	
512	ORG CHEMICALS	230,259
980	SITC'S VALUED UNDER $10,000	2,422
		232,681*
	6 MFD GOODS,CLASS BY MAT	
631	VENEER PLYWD ETC	324,836
632	WOOD MFACTURES NES	10,030
641	PAPER PAPERBOARD	1,599,204
664	GLASS	30,929
666	POTTERY	30,023
682	COPPER	14,879
980	SITC'S VALUED UNDER $10,000	21,872
		2,031,773*
	7 MACHY & TRANSPORT EQUIPMNT	
725	DMSTC ELEC EQUIP	13,163
980	SITC'S VALUED UNDER $10,000	19,067
		32,230*
	8 MISC MANUFACTURED ARTICLES	
812	BUILDING FIXTURES	11,443
841	CLOTHES NOT FUR	31,231
894	TOYS ETC	112,147
980	SITC'S VALUED UNDER $10,000	17,338
		172,159*
	9 COMOD NOT CLASSFD BY KIND	
980	SITC'S VALUED UNDER $10,000	8,350
990	LOW VALUE DOLLAR EST 1 * *	2,500
		10,850*
	FINLAND TOTAL	3,170,178
	POLAND AND DANZIG	
	0 FOOD AND LIVE ANIMALS	
003	LIVE ANIMALS NES	50,900
011	MEAT FRESH NES	13,774
012	MEAT DRIED ETC	413,895
013	MEAT CANNED ETC	1,244,583
054	VEG FRESH DRY	83,546
980	SITC'S VALUED UNDER $10,000	25,213
		1,831,911*
	1 BEVERAGES AND TOBACCO	
980	SITC'S VALUED UNDER $10,000	7,033
		7,033*
	2 CRUDE MTRLS INED EXC FUEL	
211	HIDES CRUDE	28,325
212	FUR SKINS CRUDE	371,064
221	OIL SEEDS ETC	21,254
291	ANIMAL MATRIAL NES	253,003
980	SITC'S VALUED UNDER $10,000	9,236
		682,882*
	5 CHEMICALS	
541	DRUGS ETC	117,761
561	FERTILIZERS MFD	56,584
599	CHEM MAT PROD NES	21,264
980	SITC'S VALUED UNDER $10,000	16,261
		211,870*
	6 MFD GOODS,CLASS BY MAT	
611	LEATHER	128,266
641	PAPER PAPERBOARD	11,398
653	MISCEL FABRICS	81,064
665	GLASSWARE	14,703
666	POTTERY	15,157
694	NAILS BOLTS ETC	28,956
980	SITC'S VALUED UNDER $10,000	33,959
		313,503*
	7 MACHY & TRANSPORT EQUIPMNT	
733	ROAD VEHICLES NES	11,080
980	SITC'S VALUED UNDER $10,000	7,840
		18,920*
	8 MISC MANUFACTURED ARTICLES	
821	FURNITURE ETC	51,888
831	HANDBAGS ETC	10,435
851	FOOTWEAR	19,616
894	TOYS ETC	21,652
899	MFD GOODS NES	90,281
980	SITC'S VALUED UNDER $10,000	13,198
		207,070*
	9 COMOD NOT CLASSFD BY KIND	
980	SITC'S VALUED UNDER $10,000	1,461
		1,461*
	POLAND DANZIG TOTAL	3,274,650
	UNION OF SOVIET SOCIALIST REPS.	
	0 FOOD AND LIVE ANIMALS	
032	FISH PRESERVED	10,846
980	SITC'S VALUED UNDER $10,000	3,151
		13,997*
	1 BEVERAGES AND TOBACCO	
980	SITC'S VALUED UNDER $10,000	135
		135*
	2 CRUDE MTRLS INED EXC FUEL	
212	FUR SKINS CRUDE	617,485
283	ORES & METAL NES	504,030
980	SITC'S VALUED UNDER $10,000	12,936
		1,134,451*
	5 CHEMICALS	
980	SITC'S VALUED UNDER $10,000	7,163
		7,163*
	6 MFD GOODS,CLASS BY MAT	
681	SILVER ETC METAL	254,075
980	SITC'S VALUED UNDER $10,000	1,144
		255,219*
	8 MISC MANUFACTURED ARTICLES	
980	SITC'S VALUED UNDER $10,000	10,794
		10,794*
	9 COMOD NOT CLASSFD BY KIND	
990	LOW VALUE DOLLAR EST 2 * *	5,400
		5,400*
	UNION SOV SOC REP TOTAL	1,427,159

**Import data for arbitrary SITC group code 990 are estimates based on a 1% sample of informal entry shipments valued $1-$250 and formal entry shipments valued $1-$99. These estimated amounts are included in SITC section 9 total and in the country total. See the introduction of this report for an explanation of the sampling procedure and use of number of shipments in sample, shown immediately to the left of the double asterisk (**), to determine the reliability of the estimate.

SITC group code	Country of origin, SITC section, and SITC group description	Value (dollars)
	AZORES	
	0 FOOD AND LIVE ANIMALS	
980	SITC'S VALUED UNDER $10,000	370
		370*
	6 MFD GOODS,CLASS BY MAT	
656	MADEUP TEXTILES	38,811
		38,811*
	AZORES TOTAL	39,181
	SPAIN	
	0 FOOD AND LIVE ANIMALS	
031	FISH FRESH ETC	52,587
032	FISH PRESERVED	72,159
051	FRUIT NUTS FRESH	31,100
053	FRUIT PREP PRES	32,472
055	VEG PREP PRES	2,310,430
075	SPICES	174,047
099	FOOD PREP NES	51,985
980	SITC'S VALUED UNDER $10,000	3,449
		2,728,229*
	1 BEVERAGES AND TOBACCO	
112	BEVERAGES ALCOL	439,272
		439,272*
	2 CRUDE MTRLS INED EXC FUEL	
212	FUR SKINS CRUDE	10,632
262	WOOL AND HAIR	46,193
271	FERTILIZER CRUDE	98,099
276	MINERALS CRUDE NES	224,058
291	ANIMAL MATRIAL NES	64,820
292	VEG MATERIAL NES	235,804
980	SITC'S VALUED UNDER $10,000	17,517
		697,123*
	3 MINERAL FUELS,LUBES AND MAT	
980	SITC'S VALUED UNDER $10,000	1,699
		1,699*
	4 ANIMAL&VEGETABLE OILS&FATS	
421	VEG OIL SOFT	154,198
		154,198*
	5 CHEMICALS	
512	ORG CHEMICALS	118,788
513	GASEOUS CHEM ELEMT	1,043,278
514	INORG CHEM NES	37,016
551	ESSENTIAL OILS	97,333
553	PERFUME COSMETIC	56,946
554	SOAP DETRGNT ETC	32,759
980	SITC'S VALUED UNDER $10,000	2,844
		1,388,964*
	6 MFD GOODS,CLASS BY MAT	
611	LEATHER	90,737
612	MFS LEATHER ETC	15,133
631	VENEER PLYWD ETC	21,131
632	WOOD MFACTURES NES	112,241
633	CORK MANUFACTURES	82,630
651	YARN THREAD	231,432
652	COTTON FABRICS	321,050
653	MISCEL FABRICS	26,711
654	RIBBONS ETC	37,628
656	MADEUP TEXTILES	35,027
657	FLOOR COVERING ETC	33,369
661	LIME CEMENT ETC	10,210
663	MINERAL MFS NES	11,909
664	GLASS	24,260
666	POTTERY	24,675
671	PIG IRON ETC	331,370
684	ALUMINIUM	86,478
685	LEAD	229,675
686	ZINC	116,550
689	BASE METAL NES	33,468
695	HAND TOOLS ETC	38,299
697	HOUSE WARES B METL	14,228
698	METAL MFS NES	84,167
980	SITC'S VALUED UNDER $10,000	33,346
		2,045,724*
	7 MACHY & TRANSPORT EQUIPMNT	
714	OFFICE MACHINERY	197,360
717	TEXTILE ETC MACH	31,216
719	MACHINERY NES	16,759
732	ROAD MOTOR VEHICLE	23,882
735	SHIPS AND BOATS	20,176
980	SITC'S VALUED UNDER $10,000	11,694
		301,087*
	8 MISC MANUFACTURED ARTICLES	
812	BUILDING FIXTURES	188,944
821	FURNITURE ETC	120,098
831	HANDBAGS ETC	40,864
841	CLOTHES NOT FUR	135,610
851	FOOTWEAR	266,557
892	PRINTED MATTER	66,485
894	TOYS ETC	62,656
896	ART WORKS ETC	44,837
897	GOLD SILVER WARES	45,141
899	MFD GOODS NES	278,876
980	SITC'S VALUED UNDER $10,000	27,246
		1,277,314*
	9 COMOD NOT CLASSFD BY KIND	
931	SPECIAL SHIPMENTS	35,296
951	MILITARY ARMS	29,238
990	LOW VALUE DOLLAR EST 24 * *	145,700
		210,234*
	SPAIN TOTAL	9,243,844
	PORTUGAL	
	0 FOOD AND LIVE ANIMALS	
031	FISH FRESH ETC	17,005
032	FISH PRESERVED	500,954
051	FRUIT NUTS FRESH	13,651
053	FRUIT PREP PRES	85,141
054	VEG FRESH DRY	39,509
055	VEG PREP PRES	52,699
980	SITC'S VALUED UNDER $10,000	12,865
		721,824*
	1 BEVERAGES AND TOBACCO	
112	BEVERAGES ALCOL	170,343
		170,343*
	2 CRUDE MTRLS INED EXC FUEL	
244	CORK RAW WASTE	646,422
262	WOOL AND HAIR	38,961
283	ORES & METAL NES	32,350
291	ANIMAL MATRIAL NES	12,847
292	VEG MATERIAL NES	46,401
980	SITC'S VALUED UNDER $10,000	3,853
		780,834*
	4 ANIMAL&VEGETABLE OILS&FATS	
411	ANIMAL OILS FATS	34,325
421	VEG OIL SOFT	14,126
		48,451*
	5 CHEMICALS	
980	SITC'S VALUED UNDER $10,000	1,630
		1,630*
	6 MFD GOODS,CLASS BY MAT	
633	CORK MANUFACTURES	284,855
641	PAPER PAPERBOARD	54,538
651	YARN THREAD	366,948
652	COTTON FABRICS	592,924
653	MISCEL FABRICS	51,397
655	SPECIAL FABRICS	2,366,814
656	MADEUP TEXTILES	71,961
661	LIME CEMENT ETC	243,982
664	GLASS	12,193
665	GLASSWARE	40,909
666	POTTERY	15,115
697	HOUSE WARES & METL	44,280
980	SITC'S VALUED UNDER $10,000	31,603
		4,177,519*
	7 MACHY & TRANSPORT EQUIPMNT	
719	MACHINERY NES	43,693
980	SITC'S VALUED UNDER $10,000	7,585
		51,278*
	8 MISC MANUFACTURED ARTICLES	
812	BUILDING FIXTURES	16,746
841	CLOTHES NOT FUR	142,598
894	TOYS ETC	34,166
897	GOLD SILVER WARES	20,307
899	MFD GOODS NES	31,975
980	SITC'S VALUED UNDER $10,000	11,931
		257,723*
	9 COMOD NOT CLASSFD BY KIND	
931	SPECIAL SHIPMENTS	10,857
990	LOW VALUE DOLLAR EST 7 * *	73,300
		84,157*
	PORTUGAL TOTAL	6,293,759
	MALTA AND GOZO	
	6 MFD GOODS,CLASS BY MAT	
980	SITC'S VALUED UNDER $10,000	303
		303*
	8 MISC MANUFACTURED ARTICLES	
980	SITC'S VALUED UNDER $10,000	1,917
		1,917*

**Import data for arbitrary SITC group code 990 are estimates based on a 1% sample of informal entry shipments valued $1-$250 and formal entry shipments valued $1-$99. These estimated amounts are included in SITC section 9 total and in the country total. See the introduction of this report for an explanation of the sampling procedure and use of number of shipments in sample, shown immediately to the left of the double asterisk (**), to determine the reliability of the estimate.

UNITED STATES IMPORTS OF MERCHANDISE FOR CONSUMPTION

SITC group code	Country of origin, SITC section, and SITC group description	Value (dollars)
	9 COMOD NOT CLASSFD BY KIND	
931	SPECIAL SHIPMENTS	10,152
		10,152*
	MALTA AND GOZO TOTAL	12,372
	ITALY	
	0 FOOD AND LIVE ANIMALS	
012	MEAT DRIED ETC	13,748
013	MEAT CANNED ETC	61,745
024	CHEESE AND CURD	1,693,232
032	FISH PRESERVED	27,640
048	CEREAL PREPS	77,767
051	FRUIT NUTS FRESH	135,764
053	FRUIT PREP PRES	152,481
054	VEG FRESH DRY	39,363
055	VEG PREP PRES	1,527,857
062	SUGAR PREPS CONF	75,731
072	COCOA	81,566
099	FOOD PREP NES	14,881
980	SITC'S VALUED UNDER $10,000	25,631
		3,927,406*
	1 BEVERAGES AND TOBACCO	
112	BEVERAGES ALCOL	1,562,848
121	TOBACCO UNMFD	86,340
		1,649,188*
	2 CRUDE MTRLS INED EXC FUEL	
211	HIDES CRUDE	171,914
261	SILK	113,407
262	WOOL AND HAIR	85,983
266	SYNTH REGEN FIBRES	79,984
273	STONE SAND GRAVEL	99,832
275	ABRASIVES NATURAL	45,842
276	MINERALS CRUDE NES	968,551
291	ANIMAL MATRIAL NES	81,211
292	VEG MATERIAL NES	230,431
980	SITC'S VALUED UNDER $10,000	30,565
		1,907,720*
	4 ANIMAL&VEGETABLE OILS&FATS	
421	VEG OIL SOFT	297,185
431	OIL FAT PROC NES	10,230
		307,415*
	5 CHEMICALS	
512	ORG CHEMICALS	666,542
513	GASEOUS CHEM ELEMT	104,350
514	INORG CHEM NES	105,671
531	COALTAR DYES ETC	10,644
532	DYE TANNING EXTR	63,335
541	DRUGS ETC	221,237
551	ESSENTIAL OILS	586,792
561	FERTILIZERS MFD	351,662
571	EXPLOSIVES ETC	24,502
581	PLASTIC MATERIAL	40,999
599	CHEM MAT PROD NES	28,436
980	SITC'S VALUED UNDER $10,000	9,739
		2,213,909*
	6 MFD GOODS,CLASS BY MAT	
611	LEATHER	110,479
612	MFS LEATHER ETC	72,383
613	FURS DRESSED ETC	62,384
629	RUBBER MFD NES	604,404
631	VENEER PLYWD ETC	23,702
632	WOOD MFACTURES NES	324,490
633	CORK MANUFACTURES	14,886
642	PAPER ETC MFCTURES	51,442
651	YARN THREAD	1,281,621
652	COTTON FABRICS	397,626
653	MISCEL FABRICS	1,534,031
654	RIBBONS ETC	295,014
655	SPECIAL FABRICS	42,289
656	MADEUP TEXTILES	243,607
657	FLOOR COVERING ETC	101,347
661	LIME CEMENT ETC	833,600
662	BRICKS TILES ETC	36,517
663	MINERAL MFS NES	134,211
664	GLASS	28,717
665	GLASSWARE	393,844
666	POTTERY	298,485
667	GEMS ETC	15,433
671	PIG IRON ETC	11,273
673	SHAPES IRON STEEL	151,187
678	PIPES IRON STEEL	315,431
682	COPPER	64,574
684	ALUMINIUM	234,804
693	WIRE PROD NONELEC	53,509
694	NAILS BOLTS ETC	132,494
695	HAND TOOLS ETC	55,491
696	CUTLERY	127,798
697	HOUSE WARES & METL	170,723
698	METAL MFS NES	594,700
980	SITC'S VALUED UNDER $10,000	19,814
		8,832,310*
	7 MACHY & TRANSPORT EQUIPMNT	
711	POWER MACH NES	42,770
712	AGRICULTURE MACH	95,824
714	OFFICE MACHINERY	2,448,248
715	METALWORKING MACH	191,354
717	TEXTILE ETC MACH	410,887
718	MACH FR SPEC IND	253,558
719	MACHINERY NES	192,585
724	TELECOM EQUIPMNT	127,968
725	DMSTC ELEC EQUIP	99,569
729	ELEC MACH NES	636,459
732	ROAD MOTOR VEHICLE	2,692,998
733	ROAD VEHICLES NES	115,363
980	SITC'S VALUED UNDER $10,000	18,755
		7,326,338*
	8 MISC MANUFACTURED ARTICLES	
812	BUILDING FIXTURES	211,091
821	FURNITURE ETC	339,714
831	HANDBAGS ETC	170,723
841	CLOTHES NOT FUR	5,060,717
851	FOOTWEAR	4,140,462
861	INSTRUMENTS ETC	531,124
862	PHOTO GOODS	159,396
863	DEVD MOVIE FILM	27,426
864	WATCHES CLOCKS	21,692
891	MUSIC INSTRU ETC	496,722
892	PRINTED MATTER	222,185
893	PLASTIC MFS NES	62,209
894	TOYS ETC	140,322
895	STATIONERY	17,744
896	ART WORKS ETC	847,662
897	GOLD SILVER WARES	319,120
899	MFD GOODS NES	857,039
980	SITC'S VALUED UNDER $10,000	4,528
		13,629,876*
	9 COMOD NOT CLASSFD BY KIND	
931	SPECIAL SHIPMENTS	620,472
951	MILITARY ARMS	30,049
980	SITC'S VALUED UNDER $10,000	8,625
990	LOW VALUE DOLLAR EST 97 * *	756,600
		1,415,746*
	ITALY TOTAL	41,209,908
	FREE TERRITORY OF TRIESTE	
	1 BEVERAGES AND TOBACCO	
980	SITC'S VALUED UNDER $10,000	1,390
		1,390*
	8 MISC MANUFACTURED ARTICLES	
851	FOOTWEAR	144,017
		144,017*
	9 COMOD NOT CLASSFD BY KIND	
980	SITC'S VALUED UNDER $10,000	5,319
		5,319*
	TRIESTE TOTAL	150,726
	YUGOSLAVIA	
	0 FOOD AND LIVE ANIMALS	
013	MEAT CANNED ETC	279,094
054	VEG FRESH DRY	307,065
075	SPICES	31,850
980	SITC'S VALUED UNDER $10,000	13,525
		631,534*
	1 BEVERAGES AND TOBACCO	
112	BEVERAGES ALCOL	11,624
121	TOBACCO UNMFD	369,036
		380,660*
	2 CRUDE MTRLS INED EXC FUEL	
262	WOOL AND HAIR	13,331
276	MINERALS CRUDE NES	153,154
291	ANIMAL MATRIAL NES	65,239
292	VEG MATERIAL NES	32,996
		264,720*
	5 CHEMICALS	
513	GASEOUS CHEM ELEMT	71,135
599	CHEM MAT PROD NES	14,540
980	SITC'S VALUED UNDER $10,000	502
		86,177*
	6 MFD GOODS,CLASS BY MAT	
611	LEATHER	58,804
632	WOOD MFACTURES NES	123,528
652	COTTON FABRICS	172,570
661	LIME CEMENT ETC	24,247
682	COPPER	63,148
684	ALUMINIUM	42,135
685	LEAD	120,991
686	ZINC	106,249

**Import data for arbitrary SITC group code 990 are estimates based on a 1% sample of informal entry shipments valued $1-$250 and formal entry shipments valued $1-$99. These estimated amounts are included in SITC section 9 total and in the country total. See the introduction of this report for an explanation of the sampling procedure and use of number of shipments in sample, shown immediately to the left of the double asterisk (**), to determine the reliability of the estimate.

SITC group code	Country of origin, SITC section, and SITC group description	Value (dollars)
689	BASE METAL NES	83,555
694	NAILS BOLTS ETC	308,840
698	METAL MFS NES	51,382
980	SITC'S VALUED UNDER $10,000	24,664
		1,180,113*
	7 MACHY & TRANSPORT EQUIPMNT	
722	ELEC POWER MACH	69,388
733	ROAD VEHICLES NES	25,733
980	SITC'S VALUED UNDER $10,000	971
		96,092*
	8 MISC MANUFACTURED ARTICLES	
812	BUILDING FIXTURES	16,284
821	FURNITURE ETC	485,051
841	CLOTHES NOT FUR	53,575
851	FOOTWEAR	19,908
899	MFD GOODS NES	128,591
980	SITC'S VALUED UNDER $10,000	6,334
		709,743*
	9 COMOD NOT CLASSFD BY KIND	
931	SPECIAL SHIPMENTS	59,620
990	LOW VALUE DOLLAR EST 1 * *	8,500
		68,120*
	YUGOSLAVIA TOTAL	3,417,159
	ALBANIA	
	2 CRUDE MTRLS INED EXC FUEL	
292	VEG MATERIAL NES	16,223
		16,223*
	ALBANIA TOTAL	16,223
	GREECE	
	0 FOOD AND LIVE ANIMALS	
055	VEG PREP PRES	162,462
075	SPICES	11,921
980	SITC'S VALUED UNDER $10,000	26,477
		200,860*
	1 BEVERAGES AND TOBACCO	
112	BEVERAGES ALCOL	79,281
121	TOBACCO UNMFD	1,695,409
		1,774,690*
	2 CRUDE MTRLS INED EXC FUEL	
262	WOOL AND HAIR	37,615
276	MINERALS CRUDE NES	224,359
291	ANIMAL MATRIAL NES	125,046
980	SITC'S VALUED UNDER $10,000	2,616
		389,636*
	4 ANIMAL&VEGETABLE OILS&FATS	
421	VEG OIL SOFT	141,101
		141,101*
	6 MFD GOODS,CLASS BY MAT	
613	FURS DRESSED ETC	181,593
651	YARN THREAD	220,601
980	SITC'S VALUED UNDER $10,000	20,909
		423,103*
	7 MACHY & TRANSPORT EQUIPMNT	
980	SITC'S VALUED UNDER $10,000	800
		800*
	8 MISC MANUFACTURED ARTICLES	
896	ART WORKS ETC	101,580
899	MFD GOODS NES	11,065
980	SITC'S VALUED UNDER $10,000	19,784
		132,429*
	9 COMOD NOT CLASSFD BY KIND	
931	SPECIAL SHIPMENTS	23,701
980	SITC'S VALUED UNDER $10,000	436
990	LOW VALUE DOLLAR EST 4 * *	39,100
		63,237*
	GREECE TOTAL	3,125,856
	RUMANIA	
	0 FOOD AND LIVE ANIMALS	
051	FRUIT NUTS FRESH	57,367
		57,367*
	6 MFD GOODS,CLASS BY MAT	
980	SITC'S VALUED UNDER $10,000	7,175
		7,175*
	8 MISC MANUFACTURED ARTICLES	
980	SITC'S VALUED UNDER $10,000	4,496
		4,496*
	RUMANIA TOTAL	69,038
	BULGARIA	
	0 FOOD AND LIVE ANIMALS	
075	SPICES	42,644
980	SITC'S VALUED UNDER $10,000	3,039
		45,683*
	2 CRUDE MTRLS INED EXC FUEL	
980	SITC'S VALUED UNDER $10,000	5,759
		5,759*
	5 CHEMICALS	
551	ESSENTIAL OILS	32,488
		32,488*
	6 MFD GOODS,CLASS BY MAT	
980	SITC'S VALUED UNDER $10,000	2,092
		2,092*
	8 MISC MANUFACTURED ARTICLES	
980	SITC'S VALUED UNDER $10,000	800
		800*
	BULGARIA TOTAL	86,822
	TURKEY	
	0 FOOD AND LIVE ANIMALS	
051	FRUIT NUTS FRESH	644,549
053	FRUIT PREP PRES	32,240
075	SPICES	18,838
980	SITC'S VALUED UNDER $10,000	11,829
		707,456*
	1 BEVERAGES AND TOBACCO	
121	TOBACCO UNMFD	3,524,164
980	SITC'S VALUED UNDER $10,000	975
		3,525,139*
	2 CRUDE MTRLS INED EXC FUEL	
211	HIDES CRUDE	67,331
262	WOOL AND HAIR	117,585
291	ANIMAL MATRIAL NES	26,533
292	VEG MATERIAL NES	138,263
980	SITC'S VALUED UNDER $10,000	270
		349,982*
	4 ANIMAL&VEGETABLE OILS&FATS	
431	OIL FAT PROC NES	27,573
		27,573*
	5 CHEMICALS	
551	ESSENTIAL OILS	10,600
980	SITC'S VALUED UNDER $10,000	8,650
		19,250*
	6 MFD GOODS,CLASS BY MAT	
664	GLASS	25,835
980	SITC'S VALUED UNDER $10,000	9,314
		35,149*
	8 MISC MANUFACTURED ARTICLES	
896	ART WORKS ETC	11,567
980	SITC'S VALUED UNDER $10,000	9,626
		21,193*
	9 COMOD NOT CLASSFD BY KIND	
931	SPECIAL SHIPMENTS	27,440
		27,440*
	TURKEY TOTAL	4,713,182
	CYPRUS	
	0 FOOD AND LIVE ANIMALS	
980	SITC'S VALUED UNDER $10,000	5,390
		5,390*
	1 BEVERAGES AND TOBACCO	
121	TOBACCO UNMFD	18,300
		18,300*
	2 CRUDE MTRLS INED EXC FUEL	
980	SITC'S VALUED UNDER $10,000	3,859
		3,859*
	5 CHEMICALS	
533	PAINTS ETC	22,933
		22,933*
	8 MISC MANUFACTURED ARTICLES	
980	SITC'S VALUED UNDER $10,000	490
		490*
	9 COMOD NOT CLASSFD BY KIND	
980	SITC'S VALUED UNDER $10,000	3,287
		3,287*
	CYPRUS TOTAL	54,259
	EUROPE TOTAL	401,645,376

**Import data for arbitrary SITC group code 990 are estimates based on a 1% sample of informal entry shipments valued $1-$250 and formal entry shipments valued $1-$99. These estimated amounts are included in SITC section 9 total and in the country total. See the introduction of this report for an explanation of the sampling procedure and use of number of shipments in sample, shown immediately to the left of the double asterisk (**), to determine the reliability of the estimate.

UNITED STATES IMPORTS OF MERCHANDISE FOR CONSUMPTION

SITC group code	Country of origin, SITC section, and SITC group description	Value (dollars)
	SYRIAN ARAB REPUBLIC	
	0 FOOD AND LIVE ANIMALS	
075	SPICES	13,698
980	SITC'S VALUED UNDER $10,000	3,662
		17,360*
	1 BEVERAGES AND TOBACCO	
121	TOBACCO UNMFD	11,828
		11,828*
	2 CRUDE MTRLS INED EXC FUEL	
211	HIDES CRUDE	40,740
262	WOOL AND HAIR	207,636
263	COTTON	10,010
980	SITC'S VALUED UNDER $10,000	322
		258,708*
	6 MFD GOODS,CLASS BY MAT	
980	SITC'S VALUED UNDER $10,000	146
		146*
	8 MISC MANUFACTURED ARTICLES	
980	SITC'S VALUED UNDER $10,000	763
		763*
	SYRIAN ARAB REPUBLIC TOTAL	288,805
	LEBANON	
	0 FOOD AND LIVE ANIMALS	
980	SITC'S VALUED UNDER $10,000	4,693
		4,693*
	1 BEVERAGES AND TOBACCO	
121	TOBACCO UNMFD	159,526
		159,526*
	2 CRUDE MTRLS INED EXC FUEL	
211	HIDES CRUDE	31,707
221	OIL SEEDS ETC	14,765
262	WOOL AND HAIR	130,735
291	ANIMAL MATRIAL NES	104,470
292	VEG MATERIAL NES	94,745
		376,422*
	5 CHEMICALS	
980	SITC'S VALUED UNDER $10,000	381
		381*
	6 MFD GOODS,CLASS BY MAT	
980	SITC'S VALUED UNDER $10,000	9,223
		9,223*
	8 MISC MANUFACTURED ARTICLES	
980	SITC'S VALUED UNDER $10,000	7,246
		7,246*
	9 COMOD NOT CLASSFD BY KIND	
931	SPECIAL SHIPMENTS	105,286
		105,286*
	LEBANON TOTAL	662,777
	IRAQ	
	0 FOOD AND LIVE ANIMALS	
052	DRIED FRUIT	34,252
		34,252*
	2 CRUDE MTRLS INED EXC FUEL	
262	WOOL AND HAIR	520,233
980	SITC'S VALUED UNDER $10,000	13,642
		533,875*
	IRAQ TOTAL	568,127
	IRAN	
	0 FOOD AND LIVE ANIMALS	
032	FISH PRESERVED	60,082
051	FRUIT NUTS FRESH	614,689
980	SITC'S VALUED UNDER $10,000	8,170
		682,941*
	2 CRUDE MTRLS INED EXC FUEL	
211	HIDES CRUDE	446,749
262	WOOL AND HAIR	588,246
291	ANIMAL MATRIAL NES	22,600
292	VEG MATERIAL NES	55,738
		1,113,333*
	3 MINERAL FUELS,LUBES AND MAT	
331	PETROLEUM CR ETC	11,394,944
		11,394,944*
	6 MFD GOODS,CLASS BY MAT	
657	FLOOR COVERING ETC	331,544
980	SITC'S VALUED UNDER $10,000	7,172
		338,716*
	8 MISC MANUFACTURED ARTICLES	
896	ART WORKS ETC	54,332
980	SITC'S VALUED UNDER $10,000	413
		54,745*
	9 COMOD NOT CLASSFD BY KIND	
931	SPECIAL SHIPMENTS	14,405
980	SITC'S VALUED UNDER $10,000	184
990	LOW VALUE DOLLAR EST 1 * *	10,700
		25,289*
	IRAN TOTAL	13,609,968
	ISRAEL	
	0 FOOD AND LIVE ANIMALS	
048	CEREAL PREPS	11,169
051	FRUIT NUTS FRESH	126,000
053	FRUIT PREP PRES	90,000
062	SUGAR PREPS CONF	15,949
980	SITC'S VALUED UNDER $10,000	3,528
		246,646*
	1 BEVERAGES AND TOBACCO	
112	BEVERAGES ALCOL	18,403
		18,403*
	2 CRUDE MTRLS INED EXC FUEL	
275	ABRASIVES NATURAL	23,825
980	SITC'S VALUED UNDER $10,000	6,014
		29,839*
	5 CHEMICALS	
551	ESSENTIAL OILS	17,294
980	SITC'S VALUED UNDER $10,000	4,107
		21,401*
	6 MFD GOODS,CLASS BY MAT	
611	LEATHER	21,281
632	WOOD MFACTURES NES	20,243
651	YARN THREAD	133,593
656	MADEUP TEXTILES	11,085
661	LIME CEMENT ETC	131,254
664	GLASS	43,554
667	GEMS ETC	1,969,100
698	METAL MFS NES	50,224
980	SITC'S VALUED UNDER $10,000	34,079
		2,414,413*
	7 MACHY & TRANSPORT EQUIPMNT	
724	TELECOM EQUIPMNT	10,949
980	SITC'S VALUED UNDER $10,000	13,839
		24,788*
	8 MISC MANUFACTURED ARTICLES	
841	CLOTHES NOT FUR	192,416
892	PRINTED MATTER	163,860
896	ART WORKS ETC	21,735
980	SITC'S VALUED UNDER $10,000	6,997
		385,008*
	9 COMOD NOT CLASSFD BY KIND	
931	SPECIAL SHIPMENTS	19,410
990	LOW VALUE DOLLAR EST 4 * *	27,900
		47,310*
	ISRAEL TOTAL	3,187,808
	JORDAN	
	0 FOOD AND LIVE ANIMALS	
980	SITC'S VALUED UNDER $10,000	3,500
		3,500*
	2 CRUDE MTRLS INED EXC FUEL	
980	SITC'S VALUED UNDER $10,000	9,743
		9,743*
	9 COMOD NOT CLASSFD BY KIND	
990	LOW VALUE DOLLAR EST 1 * *	1,400
		1,400*
	JORDAN TOTAL	14,643
	KUWAIT	
	0 FOOD AND LIVE ANIMALS	
031	FISH FRESH ETC	270,760
		270,760*
	3 MINERAL FUELS,LUBES AND MAT	
331	PETROLEUM CR ETC	6,304,252
		6,304,252*

**Import data for arbitrary SITC group code 990 are estimates based on a 1% sample of informal entry shipments valued $1-$250 and formal entry shipments valued $1-$99. These estimated amounts are included in SITC section 9 total and in the country total. See the introduction of this report for an explanation of the sampling procedure and use of number of shipments in sample, shown immediately to the left of the double asterisk (**), to determine the reliability of the estimate.

SITC group code	Country of origin, SITC section, and SITC group description	Value (dollars)
	9 COMOD NOT CLASSFD BY KIND	
980	SITC'S VALUED UNDER $10,000	3,900
		3,900*
	KUWAIT TOTAL	6,578,912
	SAUDI ARABIA	
	0 FOOD AND LIVE ANIMALS	
031	FISH FRESH ETC	11,885
		11,885*
	3 MINERAL FUELS,LUBES AND MAT	
331	PETROLEUM CR ETC	2,829,471
332	PETROLEUM PRODUCTS	911,460
		3,740,931*
	8 MISC MANUFACTURED ARTICLES	
980	SITC'S VALUED UNDER $10,000	200
		200*
	9 COMOD NOT CLASSFD BY KIND	
980	SITC'S VALUED UNDER $10,000	5,538
		5,538*
	SAUDI ARABIA TOTAL	3,758,554
	ARABIA PENINSULA STATES, N.E.C.	
	0 FOOD AND LIVE ANIMALS	
071	COFFEE	41,534
980	SITC'S VALUED UNDER $10,000	1,800
		43,334*
	2 CRUDE MTRLS INED EXC FUEL	
211	HIDES CRUDE	26,930
980	SITC'S VALUED UNDER $10,000	1,470
		28,400*
	3 MINERAL FUELS,LUBES AND MAT	
331	PETROLEUM CR ETC	1,530,501
		1,530,501*
	ARABIA P STATES NEC TOTAL	1,602,235
	ADEN	
	0 FOOD AND LIVE ANIMALS	
071	COFFEE	14,920
980	SITC'S VALUED UNDER $10,000	8,964
		23,884*
	2 CRUDE MTRLS INED EXC FUEL	
980	SITC'S VALUED UNDER $10,000	2,088
		2,088*
	9 COMOD NOT CLASSFD BY KIND	
990	LOW VALUE DOLLAR EST 2 * *	21,400
		21,400*
	ADEN TOTAL	47,372
	STATE OF BAHREIN	
	9 COMOD NOT CLASSFD BY KIND	
980	SITC'S VALUED UNDER $10,000	2,100
		2,100*
	STATE OF BAHREIN TOTAL	2,100
	AFGHANISTAN	
	0 FOOD AND LIVE ANIMALS	
051	FRUIT NUTS FRESH	97,187
		97,187*
	2 CRUDE MTRLS INED EXC FUEL	
212	FUR SKINS CRUDE	764,456
262	WOOL AND HAIR	146,723
		911,179*
	6 MFD GOODS,CLASS BY MAT	
980	SITC'S VALUED UNDER $10,000	1,001
		1,001*
	AFGHANISTAN TOTAL	1,009,367
	INDIA	
	0 FOOD AND LIVE ANIMALS	
003	LIVE ANIMALS NES	55,082
011	MEAT FRESH NES	121,878
031	FISH FRESH ETC	689,075
051	FRUIT NUTS FRESH	1,936,622
074	TEA AND MATE	1,577,542
075	SPICES	524,781
980	SITC'S VALUED UNDER $10,000	6,315
		4,911,295*
	2 CRUDE MTRLS INED EXC FUEL	
211	HIDES CRUDE	497,022
212	FUR SKINS CRUDE	52,008
221	OIL SEEDS ETC	30,856
262	WOOL AND HAIR	65,187
263	COTTON	247,074
264	JUTE INCL WASTE	12,789
265	VEG FIBRES NES	68,429
276	MINERALS CRUDE NES	396,343
283	ORES B METAL NES	1,083,511
291	ANIMAL MATRIAL NES	621,673
292	VEG MATERIAL NES	1,040,038
980	SITC'S VALUED UNDER $10,000	5,021
		4,119,951*
	5 CHEMICALS	
551	ESSENTIAL OILS	106,790
980	SITC'S VALUED UNDER $10,000	9,064
		115,854*
	6 MFD GOODS,CLASS BY MAT	
611	LEATHER	203,755
631	VENEER PLYWD ETC	30,689
632	WOOD MFACTURES NES	17,038
651	YARN THREAD	30,623
652	COTTON FABRICS	1,888,552
653	MISCEL FABRICS	13,331,559
655	SPECIAL FABRICS	56,476
656	MADEUP TEXTILES	159,732
657	FLOOR COVERING ETC	222,306
667	GEMS ETC	158,820
671	PIG IRON ETC	48,528
698	METAL MFS NES	77,824
980	SITC'S VALUED UNDER $10,000	23,987
		16,249,889*
	8 MISC MANUFACTURED ARTICLES	
841	CLOTHES NOT FUR	31,276
851	FOOTWEAR	182,866
892	PRINTED MATTER	10,470
980	SITC'S VALUED UNDER $10,000	32,414
		257,026*
	9 COMOD NOT CLASSFD BY KIND	
931	SPECIAL SHIPMENTS	44,176
980	SITC'S VALUED UNDER $10,000	1,258
990	LOW VALUE DOLLAR EST 4 * *	66,300
		111,734*
	INDIA TOTAL	25,765,749
	PAKISTAN	
	0 FOOD AND LIVE ANIMALS	
031	FISH FRESH ETC	67,334
980	SITC'S VALUED UNDER $10,000	5,430
		72,764*
	2 CRUDE MTRLS INED EXC FUEL	
211	HIDES CRUDE	237,725
212	FUR SKINS CRUDE	12,037
262	WOOL AND HAIR	538,571
263	COTTON	62,318
264	JUTE INCL WASTE	1,340,693
292	VEG MATERIAL NES	87,945
		2,279,289*
	6 MFD GOODS,CLASS BY MAT	
612	MFS LEATHER ETC	30,889
652	COTTON FABRICS	509,591
653	MISCEL FABRICS	492,854
657	FLOOR COVERING ETC	28,051
980	SITC'S VALUED UNDER $10,000	15,836
		1,077,221*
	8 MISC MANUFACTURED ARTICLES	
861	INSTRUMENTS ETC	11,088
894	TOYS ETC	24,873
980	SITC'S VALUED UNDER $10,000	5,962
		41,923*
	9 COMOD NOT CLASSFD BY KIND	
931	SPECIAL SHIPMENTS	10,733
990	LOW VALUE DOLLAR EST 1 * *	5,600
		16,333*
	PAKISTAN TOTAL	3,487,530
	CEYLON	
	0 FOOD AND LIVE ANIMALS	
074	TEA AND MATE	2,887,146
075	SPICES	58,162
		2,945,308*
	2 CRUDE MTRLS INED EXC FUEL	
231	RUBBER CRUDE SYN	740,035
241	FUELWOOD CHARCOAL	24,780
276	MINERALS CRUDE NES	30,783

**Import data for arbitrary SITC group code 990 are estimates based on a 1% sample of informal entry shipments valued $1-$250 and formal entry shipments valued $1-$99. These estimated amounts are included in SITC section 9 total and in the country total. See the introduction of this report for an explanation of the sampling procedure and use of number of shipments in sample, shown immediately to the left of the double asterisk (**), to determine the reliability of the estimate.

UNITED STATES IMPORTS OF MERCHANDISE FOR CONSUMPTION

SITC group code	Country of origin, SITC section, and SITC group description	Value (dollars)
980	SITC'S VALUED UNOER $10,000	17,055
		812,653*
	S CHEMICALS	
S51	ESSENTIAL OILS	13,994
		13,994*
	6 MFD GOOOS,CLASS BY MAT	
980	SITC'S VALUED UNOER $10,000	5,658
		5,658*
	9 COMOO NOT CLASSFO BY KINO	
980	SITC'S VALUED UNDER $10,000	761
		761*
	CEYLON TOTAL	3,778,374
	BURMA	
	2 CRUOE MTRLS INEO EXC FUEL	
243	WOOO SHAPEO ETC	21,061
263	COTTON	53,657
283	ORES B METAL NES	78,204
291	ANIMAL MATRIAL NES	17,560
980	SITC'S VALUEO UNOER $10,000	5,760
		176,242*
	6 MFD GOOOS,CLASS BY MAT	
631	VENEER PLYWO ETC	24,006
667	GEMS ETC	13,805
980	SITC'S VALUED UNOER $10,000	1,322
		39,133*
	9 COMOD NOT CLASSFO BY KINO	
931	SPECIAL SHIPMENTS	37,349
		37,349*
	BURMA TOTAL	252,724
	THAILANO	
	0 FOOO ANO LIVE ANIMALS	
003	LIVE ANIMALS NES	14,757
031	FISH FRESH ETC	165,470
055	VEG PREP PRES	658,183
980	SITC'S VALUEO UNDER $10,000	181
		838,591*
	2 CRUOE MTRLS INEO EXC FUEL	
231	RUBBER CRUOE SYN	1,687,872
243	WOOO SHAPEO ETC	49,380
264	JUTE INCL WASTE	22,186
26S	VEG FIBRES NES	135,710
292	VEG MATERIAL NES	72,795
980	SITC'S VALUEO UNOER $10,000	9,479
		1,977,422*
	6 MFO GOOOS,CLASS BY MAT	
653	MISCEL FABRICS	18,651
667	GEMS ETC	55,757
980	SITC'S VALUEO UNOER $10,000	21,606
		96,014*
	8 MISC MANUFACTUREO ARTICLES	
896	ART WORKS ETC	11,602
897	GOLO SILVER WARES	15,899
980	SITC'S VALUEO UNOER $10,000	2,328
		29,829*
	9 COMOD NOT CLASSFO BY KINO	
931	SPECIAL SHIPMENTS	11,124
990	LOW VALUE DOLLAR EST 8 * *	114,300
		125,424*
	THAILANO TOTAL	3,067,280
	VIET-NAM	
	0 FOOO ANO LIVE ANIMALS	
980	SITC'S VALUEO UNOER $10,000	9,270
		9,270*
	2 CRUOE MTRLS INED EXC FUEL	
231	RUBBER CRUOE SYN	181,122
292	VEG MATERIAL NES	10,474
		191,596*
	6 MFO GOOOS,CLASS BY MAT	
980	SITC'S VALUED UNOER $10,000	3,456
		3,456*
	8 MISC MANUFACTUREO ARTICLES	
892	PRINTEO MATTER	16,000
		16,000*
	9 COMOO NOT CLASSFD BY KINO	
931	SPECIAL SHIPMENTS	10,264
		10,264*
	VIET-NAM TOTAL	230,586
	CAMBOOIA	
	0 FOOD ANO LIVE ANIMALS	
980	SITC'S VALUEO UNOER $10,000	2,952
		2,952*
	2 CRUOE MTRLS INEO EXC FUEL	
231	RUBBER CRUDE SYN	727,024
		727,024*
	CAMBOOIA TOTAL	729,976
	FEDERATION OF MALAYA	
	0 FOOD ANO LIVE ANIMALS	
032	FISH PRESERVEO	11,100
053	FRUIT PREP PRES	141,587
071	COFFEE	11,764
075	SPICES	14,351
980	SITC'S VALUEO UNOER $10,000	2,933
		181,735*
	2 CRUOE MTRLS INEO EXC FUEL	
211	HIOES CRUOE	19,300
231	RUBBER CRUOE SYN	7,734,051
243	WOOO SHAPEO ETC	22,618
980	SITC'S VALUEO UNOER $10,000	3,296
		7,779,265*
	S CHEMICALS	
980	SITC'S VALUEO UNDER $10,000	9,138
		9,138*
	6 MFO GOOOS,CLASS BY MAT	
687	TIN	7,659,250
980	SITC'S VALUEO UNOER $10,000	1,962
		7,661,212*
	8 MISC MANUFACTUREO ARTICLES	
899	MFO GOOOS NES	29,866
		29,866*
	9 COMOD NOT CLASSFO BY KINO	
980	SITC'S VALUEO UNDER $10,000	4,017
		4,017*
	FEOERATION OF MALAYA TOTAL	15,665,233
	SINGAPORE & BRITISH BORNEO	
	0 FOOO ANO LIVE ANIMALS	
053	FRUIT PREP PRES	36,850
980	SITC'S VALUEO UNOER $10,000	3,209
		40,059*
	2 CRUOE MTRLS INEO EXC FUEL	
231	RUBBER CRUOE SYN	593,248
242	WOOO ROUNO ETC	12,080
243	WOOO SHAPEO ETC	19,920
26S	VEG FIBRES NES	22,574
980	SITC'S VALUEO UNDER $10,000	2,742
		650,564*
	3 MINERAL FUELS,LUBES ANO MAT	
331	PETROLEUM CR ETC	494,071
		494,071*
	6 MFO GOOOS,CLASS BY MAT	
687	TIN	35,047
980	SITC'S VALUEO UNOER $10,000	2,676
		37,723*
	7 MACHY & TRANSPORT EQUIPMNT	
980	SITC'S VALUEO UNOER $10,000	1,500
		1,500*
	8 MISC MANUFACTUREO ARTICLES	
980	SITC'S VALUED UNOER $10,000	184
		184*
	9 COMOO NOT CLASSFD BY KIND	
931	SPECIAL SHIPMENTS	46,046
990	LOW VALUE OOLLAR EST 1 * *	18,300
		64,346*
	SINGAPORE & BRITISH BORN TOTAL	1,288,447
	REPUBLIC OF INOONESIA	
	0 FOOO ANO LIVE ANIMALS	
071	COFFEE	1,006,290
074	TEA AND MATE	541,862
075	SPICES	781,778
980	SITC'S VALUEO UNOER $10,000	360
		2,330,290*
	1 BEVERAGES ANO TOBACCO	

**Import data for arbitrary SITC group code 990 are estimates based on a 1% samples of informal entry shipments valued $1-$250 and formal entry shipments valued $1-$99. These estimated amounts are included in SITC section 9 total and in the country total. See the introduction of this report for an explanation of the sampling procedure and use of number of shipments in sample, shown immediately to the left of the double asterisk (**), to detsrmine ths reliability of the estimate.

SITC group code	Country of origin, SITC section, and SITC group description	Value (dollars)
121	TOBACCO UNMFD	64,553
		64,553*
	2 CRUDE MTRLS INED EXC FUEL	
211	HIDES CRUDE	15,695
231	RUBBER CRUDE SYN	2,384,174
265	VEG FIBRES NES	10D,142
292	VEG MATERIAL NES	204,410
980	SITC'S VALUED UNDER $10,0D0	2,423
		2,706,844*
	3 MINERAL FUELS,LUBES AND MAT	
331	PETROLEUM CR ETC	4,005,851
		4,005,851*
	4 ANIMAL&VEGETABLE OILS&FATS	
422	VEG OIL OTHER	58,248
		58,248*
	5 CHEMICALS	
551	ESSENTIAL OILS	55,770
		55,770*
	6 MFD GDDDS,CLASS BY MAT	
655	SPECIAL FABRICS	13,227
687	TIN	119,374
98D	SITC'S VALUED UNDER $10,00D	5,036
		137,637*
	8 MISC MANUFACTURED ARTICLES	
980	SITC'S VALUED UNDER $10,000	438
		438*
	9 CDMOD NOT CLASSFD BY KIND	
980	SITC'S VALUED UNDER $1D,000	856
		856*
	REP OF INDDNESIA TDTAL	9,36D,487
	REPUBLIC OF THE PHILIPPINES	
	0 FOOD AND LIVE ANIMALS	
0D3	LIVE ANIMALS NES	10,5B7
051	FRUIT NUTS FRESH	72D,242
053	FRUIT PREP PRES	1,117,062
061	SUGAR AND HDNEY	16,165,279
072	CDCOA	126,151
081	FODDER NES	61,305
980	SITC'S VALUED UNDER $10,000	5,920
		18,2D6,546*
	1 BEVERAGES AND TOBACCO	
121	TDBACCO UNMFD	336,654
122	TDBACCO MFACTURES	18,520
980	SITC'S VALUED UNDER $10,000	1,600
		356,774*
	2 CRUDE MTRLS INED EXC FUEL	
221	OIL SEEDS ETC	4,126,902
242	WODD ROUND ETC	35,499
243	WODD SHAPED ETC	320,925
265	VEG FIBRES NES	593,746
283	ORES B METAL NES	210,670
291	ANIMAL MATRIAL NES	11,6D9
292	VEG MATERIAL NES	40,161
980	SITC'S VALUED UNDER $10,000	2,832
		5,342,344*
	4 ANIMAL&VEGETABLE DILS&FATS	
422	VEG OIL DTHER	3,151,478
		3,151,478*
	5 CHEMICALS	
513	GASEOUS CHEM ELEMT	54,812
		54,812*
	6 MFD GOODS,CLASS BY MAT	
631	VENEER PLYWD ETC	1,757,251
632	WOOD MFACTURES NES	32,086
655	SPECIAL FABRICS	153,205
656	MADEUP TEXTILES	54,582
657	FLOOR COVERING ETC	64,701
980	SITC'S VALUED UNDER $10,000	5,989
		2,D67,814*
	7 MACHY & TRANSPORT EQUIPMNT	
980	SITC'S VALUED UNDER $10,000	9,670
		9,670*
	8 MISC MANUFACTURED ARTICLES	
821	FURNITURE ETC	2B,032
841	CLOTHES NDT FUR	2,200,484
899	MFD GOODS NES	43,929
980	SITC'S VALUED UNDER $10,000	4,730
		2,277,175*
	9 COMOD NOT CLASSFD BY KIND	
931	SPECIAL SHIPMENTS	59,912
990	LOW VALUE DOLLAR EST 3 * *	5,600
		65,512*
	REP OF PHILIPPINES TOTAL	31,532,125
	MACAO	
	5 CHEMICALS	
571	EXPLOSIVES ETC	146,339
		146,339*
	9 COMOD NOT CLASSFD BY KIND	
980	SITC'S VALUED UNDER $10,000	4,690
		4,690*
	MACAO TDTAL	151,029
	CHINA, INCLUDING MANCHURIA	
	8 MISC MANUFACTURED ARTICLES	
896	ART WORKS ETC	23,358
		23,358*
	CHINA, INCL MANCHURIA TOTAL	23,358
	OUTER MONGOLIA	
	2 CRUDE MTRLS INED EXC FUEL	
262	WOOL AND HAIR	186,156
		186,156*
	OUTER MONGOLIA TOTAL	186,156
	REPUBLIC OF KOREA	
	0 FOOD AND LIVE ANIMALS	
031	FISH FRESH ETC	169,444
		169,444*
	2 CRUDE MTRLS INED EXC FUEL	
212	FUR SKINS CRUDE	12,878
261	SILK	148,429
291	ANIMAL MATRIAL NES	111,230
292	VEG MATERIAL NES	16,562
980	SITC'S VALUED UNDER $10,000	6,253
		295,352*
	5 CHEMICALS	
980	SITC'S VALUED UNDER $10,000	5,103
		5,103*
	6 MFD GOODS,CLASS BY MAT	
631	VENEER PLYWD ETC	299,504
652	COTTON FABRICS	421,864
664	GLASS	13,885
980	SITC'S VALUED UNDER $10,000	15,502
		750,755*
	8 MISC MANUFACTURED ARTICLES	
841	CLOTHES NDT FUR	740,397
851	FOOTWEAR	48,292
980	SITC'S VALUED UNDER $10,000	13,101
		801,790*
	9 COMOD NOT CLASSFD BY KIND	
931	SPECIAL SHIPMENTS	97,462
		97,462*
	REPUBLIC OF KOREA TOTAL	2,119,9D6
	HONG KONG	
	0 FOOD AND LIVE ANIMALS	
031	FISH FRESH ETC	42,446
032	FISH PRESERVED	4D,079
048	CEREAL PREPS	30,337
053	FRUIT PREP PRES	3D,195
055	VEG PREP PRES	37,197
074	TEA AND MATE	15,109
099	FOOD PREP NES	38,3D1
980	SITC'S VALUED UNDER $10,000	30,375
		264,039*
	1 BEVERAGES AND TDBACCO	
980	SITC'S VALUED UNDER $10,000	2,673
		2,673*
	2 CRUDE MTRLS INED EXC FUEL	
243	WOOD SHAPED ETC	31,382
292	VEG MATERIAL NES	98,782
980	SITC'S VALUED UNDER $10,000	13,551
		143,715*
	5 CHEMICALS	
980	SITC'S VALUED UNDER $10,000	1,369
		1,369*
	6 MFD GDODS,CLASS BY MAT	
629	RUBBER MFD NES	8D,699
631	VENEER PLYWD ETC	15,648

**Import data for arbitrary SITC group code 990 are estimates based on a 1% sample of informal entry shipments valued $1-$25D and formal entry shipments valued $1-$99. These estimated amounts are included in SITC section 9 total and in the country total. See the introduction of this report for an explanation of the sampling procedure and use of number of shipments in sample, shown immediately to the left of the double asterisk (**), to determine the reliability of the estimate.

SITC group code	Country of origin, SITC section, and SITC group description	Value (dollars)
632	WOOD MFACTURES NES	279,209
642	PAPER ETC MFCTURES	107,729
652	COTTON FABRICS	1,171,482
654	RIBBONS ETC	58,086
656	MADEUP TEXTILES	240,586
657	FLOOR COVERING ETC	23,795
664	GLASS	12,862
665	GLASSWARE	66,025
666	POTTERY	24,364
667	GEMS ETC	102,987
694	NAILS BOLTS ETC	13,169
695	HAND TOOLS ETC	15,220
697	HOUSE WARES & METL	140,980
698	METAL MFS NES	457,284
980	SITC'S VALUED UNDER $10,000	32,960
		2,843,085*
	7 MACHY & TRANSPORT EQUIPMNT	
719	MACHINERY NES	22,504
724	TELECOM EQUIPMNT	315,330
729	ELEC MACH NES	239,091
733	ROAD VEHICLES NES	21,605
735	SHIPS AND BOATS	100,093
980	SITC'S VALUED UNDER $10,000	7,983
		706,606*
	8 MISC MANUFACTURED ARTICLES	
812	BUILDING FIXTURES	137,023
821	FURNITURE ETC	315,331
831	HANDBAGS ETC	516,229
841	CLOTHES NOT FUR	5,375,411
851	FOOTWEAR	257,341
861	INSTRUMENTS ETC	41,494
863	DEVO MOVIE FILM	34,008
893	PLASTIC MFS NES	48,876
894	TOYS ETC	813,633
897	GOLD SILVER WARES	210,574
899	MFD GOODS NES	2,005,752
980	SITC'S VALUED UNDER $10,000	19,440
		9,775,112*
	9 COMOD NOT CLASSFD BY KIND	
931	SPECIAL SHIPMENTS	281,672
990	LOW VALUE DOLLAR EST 113 * *	408,700
		690,372*
	HONG KONG TOTAL	14,426,971
	TAIWAN	
	0 FOOD AND LIVE ANIMALS	
031	FISH FRESH ETC	161,256
053	FRUIT PREP PRES	232,710
055	VEG PREP PRES	1,466,522
061	SUGAR AND HONEY	1,053,718
074	TEA AND MATE	100,443
980	SITC'S VALUED UNDER $10,000	25,100
		3,039,749*
	2 CRUDE MTRLS INED EXC FUEL	
243	WOOD SHAPED ETC	166,593
291	ANIMAL MATRIAL NES	150,244
980	SITC'S VALUED UNDER $10,000	4,575
		321,412*

SITC group code	Country of origin, SITC section, and SITC group description	Value (dollars)
	5 CHEMICALS	
512	ORG CHEMICALS	15,090
551	ESSENTIAL OILS	171,584
980	SITC'S VALUED UNDER $10,000	3,955
		190,629*
	6 MFD GOODS,CLASS BY MAT	
629	RUBBER MFD NES	28,718
631	VENEER PLYWD ETC	832,061
632	WOOD MFACTURES NES	64,023
652	COTTON FABRICS	368,621
653	MISCEL FABRICS	20,591
656	MADEUP TEXTILES	68,575
657	FLOOR COVERING ETC	20,305
664	GLASS	56,151
673	SHAPES IRON STEEL	46,805
980	SITC'S VALUED UNDER $10,000	32,643
		1,538,493*
	7 MACHY & TRANSPORT EQUIPMNT	
724	TELECOM EQUIPMNT	65,334
980	SITC'S VALUED UNDER $10,000	1,768
		67,102*
	8 MISC MANUFACTURED ARTICLES	
841	CLOTHES NOT FUR	586,605
851	FOOTWEAR	27,849
894	TOYS ETC	43,109
896	ART WORKS ETC	32,760
899	MFD GOODS NES	13,368
980	SITC'S VALUED UNDER $10,000	10,514
		714,205*
	9 COMOD NOT CLASSFD BY KIND	
931	SPECIAL SHIPMENTS	47,394
		47,394*
	TAIWAN TOTAL	5,918,984
	JAPAN	
	0 FOOD AND LIVE ANIMALS	
011	MEAT FRESH NES	16,916
031	FISH FRESH ETC	3,266,199
032	FISH PRESERVED	3,548,150
048	CEREAL PREPS	47,733
053	FRUIT PREP PRES	1,058,520
054	VEG FRESH DRY	27,484
055	VEG PREP PRES	137,714
062	SUGAR PREPS CONF	10,207
074	TEA AND MATE	42,492
075	SPICES	81,128
099	FOOD PREP NES	161,707
980	SITC'S VALUED UNDER $10,000	12,356
		8,410,606*
	1 BEVERAGES AND TOBACCO	
112	BEVERAGES ALCOL	41,607
980	SITC'S VALUED UNDER $10,000	122
		41,729*
	2 CRUDE MTRLS INED EXC FUEL	
212	FUR SKINS CRUDE	157,274
243	WOOD SHAPED ETC	584,709

SITC group code	Country of origin, SITC section, and SITC group description	Value (dollars)
261	SILK	1,566,915
262	WOOL AND HAIR	21,226
266	SYNTH REGEN FIBRES	67,596
267	TEXTILE WASTE	106,204
276	MINERALS CRUDE NES	47,151
285	SILVER ORE ETC	48,099
291	ANIMAL MATRIAL NES	43,926
292	VEG MATERIAL NES	152,790
980	SITC'S VALUED UNDER $10,000	25,165
		2,821,055*
	3 MINERAL FUELS,LUBES AND MAT	
331	PETROLEUM CR ETC	164,093
980	SITC'S VALUED UNDER $10,000	625
		164,718*
	4 ANIMAL&VEGETABLE OILS&FATS	
411	ANIMAL OILS FATS	100,731
422	VEG OIL OTHER	147,682
980	SITC'S VALUED UNDER $10,000	5,930
		254,343*
	5 CHEMICALS	
512	ORG CHEMICALS	683,797
513	GASEOUS CHEM ELEMT	988,190
514	INORG CHEM NES	279,875
541	DRUGS ETC	552,730
551	ESSENTIAL OILS	30,401
553	PERFUME COSMETIC	15,948
561	FERTILIZERS MFD	60,262
571	EXPLOSIVES ETC	152,466
581	PLASTIC MATERIAL	120,402
599	CHEM MAT PROD NES	14,092
980	SITC'S VALUED UNDER $10,000	9,662
		2,907,825*
	6 MFD GOODS,CLASS BY MAT	
612	MFS LEATHER ETC	96,208
629	RUBBER MFD NES	1,946,525
631	VENEER PLYWD ETC	4,973,973
632	WOOD MFACTURES NES	1,857,081
641	PAPER PAPERBOARD	234,429
642	PAPER ETC MFCTURES	902,083
651	YARN THREAD	1,001,319
652	COTTON FABRICS	2,917,213
653	MISCEL FABRICS	8,619,187
654	RIBBONS ETC	315,318
655	SPECIAL FABRICS	236,532
656	MADEUP TEXTILES	1,226,453
657	FLOOR COVERING ETC	1,847,294
661	LIME CEMENT ETC	126,845
662	BRICKS TILES ETC	1,393,952
663	MINERAL MFS NES	37,546
664	GLASS	824,277
665	GLASSWARE	221,014
666	POTTERY	3,414,298
667	GEMS ETC	2,056,186
671	PIG IRON ETC	338,482
673	SHAPES IRON STEEL	4,892,819
674	PLATES IRON STEEL	5,917,481
675	HOOP STRIP STEEL	199,532
677	WIRE IRON STEEL	1,539,168
678	PIPES IRON STEEL	4,197,654
679	CASTINGS IRN STEEL	48,333
682	COPPER	336,768
684	ALUMINIUM	439,080

**Import data for arbitrary SITC group code 990 are estimates based on a 1% sample of informal entry shipments valued $1-$250 and formal entry shipments valued $1-$99. These estimated amounts are included in SITC section 9 total and in the country total. See the introduction of this report for an explanation of the sampling procedure and use of number of shipments in sample, shown immediately to the left of the double asterisk (**), to determine the reliability of the estimate.

SITC group code	Country of origin, SITC section, and SITC group description	Value (dollars)
689	BASE METAL NES	427,710
692	CONTAINERS METAL	13,662
693	WIRE PROD NONELEC	602,949
694	NAILS BOLTS ETC	2,698,551
695	HAND TOOLS ETC	945,328
696	CUTLERY	1,048,920
697	HOUSE WARES & METL	898,269
698	METAL MFS NES	2,286,741
980	SITC'S VALUED UNDER $10,000	13,410
		61,092,590*
	7 MACHY & TRANSPORT EQUIPMNT	
711	POWER MACH NES	14,742
712	AGRICULTURE MACH	43,508
714	OFFICE MACHINERY	199,963
715	METALWORKING MACH	166,989
717	TEXTILE ETC MACH	2,242,235
718	MACH FR SPEC IND	58,605
719	MACHINERY NES	1,170,322
722	ELEC POWER MACH	521,002
723	ELEC DISTRIB MAC	44,743
724	TELECOM EQUIPMNT	9,800,903
725	DMSTC ELEC EQUIP	115,889
726	ELEC MEDICAL EQUIP	26,504
729	ELEC MACH NES	2,701,741
732	ROAD MOTOR VEHICLE	2,427,577
733	ROAD VEHICLES NES	288,595
735	SHIPS AND BOATS	108,602
		19,931,920*
	8 MISC MANUFACTURED ARTICLES	
812	BUILDING FIXTURES	186,719
821	FURNITURE ETC	378,616
831	HANDBAGS ETC	533,527
841	CLOTHES NOT FUR	7,968,320
842	FUR CLOTHES ETC	11,176
851	FOOTWEAR	4,632,568
861	INSTRUMENTS ETC	3,687,847
862	PHOTO GOODS	116,452
863	DEVD MOVIE FILM	78,677
864	WATCHES CLOCKS	82,545
891	MUSIC INSTRU ETC	2,415,104
892	PRINTED MATTER	244,837
893	PLASTIC MFS NES	151,712
894	TOYS ETC	5,850,263
895	STATIONERY	31,629
896	ART WORKS ETC	150,360
897	GOLD SILVER WARES	863,780
899	MFD GOODS NES	2,250,502
		29,634,634*
	9 COMOD NOT CLASSFD BY KIND	
931	SPECIAL SHIPMENTS	808,250
980	SITC'S VALUED UNDER $10,000	2,551
990	LOW VALUE DOLLAR EST 121 * *	899,400
		1,710,201*
	JAPAN TOTAL	126,969,621
	NANSEI AND NANPO ISLANDS, N.E.C.	
	0 FOOD AND LIVE ANIMALS	
980	SITC'S VALUED UNDER $10,000	8,385
		8,385*
	6 MFD GOODS,CLASS BY MAT	
631	VENEER PLYWD ETC	108,486
980	SITC'S VALUED UNDER $10,000	17,208
		125,694*
	7 MACHY & TRANSPORT EQUIPMNT	
724	TELECOM EQUIPMNT	129,458
980	SITC'S VALUED UNDER $10,000	1,429
		130,887*
	8 MISC MANUFACTURED ARTICLES	
841	CLOTHES NOT FUR	725,265
851	FOOTWEAR	57,113
980	SITC'S VALUED UNDER $10,000	6,147
		788,525*
	9 COMOD NOT CLASSFD BY KIND	
931	SPECIAL SHIPMENTS	127,891
990	LOW VALUE DOLLAR EST 2 * *	14,300
		142,191*
	NANSEI & NANPO IS TOTAL	1,195,682
	ASIA TOTAL	277,480,886
	AUSTRALIA	
	0 FOOD AND LIVE ANIMALS	
003	LIVE ANIMALS NES	33,139
011	MEAT FRESH NES	9,812,675
012	MEAT DRIED ETC	17,282
013	MEAT CANNED ETC	13,872
022	MILK AND CREAM	10,482
024	CHEESE AND CURD	124,418
031	FISH FRESH ETC	1,933,509
053	FRUIT PREP PRES	80,813
072	COCOA	16,246
099	FOOD PREP NES	82,342
980	SITC'S VALUED UNDER $10,000	7,443
		12,132,221*
	1 BEVERAGES AND TOBACCO	
980	SITC'S VALUED UNDER $10,000	893
		893*
	2 CRUDE MTRLS INED EXC FUEL	
211	HIDES CRUDE	106,841
212	FUR SKINS CRUDE	54,480
243	WOOD SHAPED ETC	17,479
262	WOOL AND HAIR	3,671,485
266	SYNTH REGEN FIBRES	10,450
267	TEXTILE WASTE	62,604
283	ORES & METAL NES	1,022,534
286	URANIUM ETC ORES	126,204
291	ANIMAL MATRIAL NES	242,720
292	VEG MATERIAL NES	19,492
980	SITC'S VALUED UNDER $10,000	4,073
		5,338,362*
	4 ANIMAL&VEGETABLE OILS&FATS	
980	SITC'S VALUED UNDER $10,000	6,066
		6,066*
	5 CHEMICALS	
512	ORG CHEMICALS	49,501
532	DYE TANNING EXTR	12,436
533	PAINTS ETC	17,033
599	CHEM MAT PROD NES	236,678
980	SITC'S VALUED UNDER $10,000	7,712
		323,360*
	6 MFD GOODS,CLASS BY MAT	
611	LEATHER	16,120
641	PAPER PAPERBOARD	14,572
667	GEMS ETC	68,249
671	PIG IRON ETC	33,167
678	PIPES IRON STEEL	559,559
682	COPPER	15,922
685	LEAD	1,143,200
686	ZINC	24,852
980	SITC'S VALUED UNDER $10,000	36,532
		1,912,173*
	7 MACHY & TRANSPORT EQUIPMNT	
712	AGRICULTURE MACH	13,158
729	ELEC MACH NES	91,045
732	ROAD MOTOR VEHICLE	11,458
980	SITC'S VALUED UNDER $10,000	7,066
		122,727*

**Import data for arbitrary SITC group code 990 are estimates based on a 1% sample of informal entry shipments valued $1-$250 and formal entry shipments valued $1-$99. These estimated amounts are included in SITC section 9 total and in the country total. See the introduction of this report for an explanation of the sampling procedure and use of number of shipments in sample, shown immediately to the left of the double asterisk (**), to determine the reliability of the estimate.

SITC group code	Country of origin, SITC section, and SITC group description	Value (dollars)
	8 MISC MANUFACTURED ARTICLES	
841	CLOTHES NOT FUR	39,482
892	PRINTED MATTER	10,153
980	SITC'S VALUED UNDER $10,000	12,912
		62,547*
	9 COMOD NOT CLASSFD BY KIND	
931	SPECIAL SHIPMENTS	211,642
990	LOW VALUE DOLLAR EST 5 * *	23,500
		235,142*
	AUSTRALIA TOTAL	20,133,491
	NEW GUINEA	
	0 FODD AND LIVE ANIMALS	
072	COCOA	222,264
980	SITC'S VALUED UNDER $10,000	2,435
		224,699*
	6 MFD GOODS,CLASS BY MAT	
980	SITC'S VALUED UNDER $10,000	568
		568*
	8 MISC MANUFACTURED ARTICLES	
980	SITC'S VALUED UNDER $10,000	519
		519*
	NEW GUINEA TOTAL	225,786
	NEW ZEALAND & W. SAMOA	
	0 FOOD AND LIVE ANIMALS	
011	MEAT FRESH NES	4,360,551
022	MILK AND CREAM	213,920
023	BUTTER	28,549
024	CHEESE AND CURD	293,057
031	FISH FRESH ETC	377,029
051	FRUIT NUTS FRESH	20,572
054	VEG FRESH DRY	18,185
072	COCOA	76,785
980	SITC'S VALUED UNDER $10,000	10,421
		5,399,039*
	1 BEVERAGES AND TOBACCO	
980	SITC'S VALUED UNDER $10,000	238
		238*
	2 CRUDE MTRLS INED EXC FUEL	
211	HIDES CRUDE	1,712,031
212	FUR SKINS CRUDE	58,948
262	WOOL AND HAIR	4,110,815
291	ANIMAL MATRIAL NES	792,478
292	VEG MATERIAL NES	11,104
980	SITC'S VALUED UNDER $10,000	5,905
		6,691,281*
	5 CHEMICALS	
512	ORG CHEMICALS	23,064
599	CHEM MAT PROD NES	12,436
980	SITC'S VALUED UNDER $10,000	4,190
		39,690*
	6 MFD GOODS,CLASS BY MAT	
980	SITC'S VALUED UNDER $10,000	4,196
		4,196*
	7 MACHY & TRANSPORT EQUIPMNT	
980	SITC'S VALUED UNDER $10,000	4,225
		4,225*
	8 MISC MANUFACTURED ARTICLES	
980	SITC'S VALUED UNDER $10,000	2,209
		2,209*
	9 COMOD NOT CLASSFD BY KIND	
931	SPECIAL SHIPMENTS	60,828
990	LOW VALUE DOLLAR EST 1 * *	20,000
		80,828*
	NEW ZEALAND & W. SAMOA TOTAL	12,221,706
	BRITISH WESTERN PACIFIC ISLANDS	
	2 CRUDE MTRLS INED EXC FUEL	
980	SITC'S VALUED UNDER $10,000	6,600
		6,600*
	BR WEST PACIFIC IS TOTAL	6,600
	FRENCH PACIFIC ISLANDS	
	0 FOOD AND LIVE ANIMALS	
075	SPICES	29,496
		29,496*
	1 BEVERAGES AND TOBACCO	
980	SITC'S VALUED UNDER $10,000	1,559
		1,559*
	2 CRUDE MTRLS INED EXC FUEL	
980	SITC'S VALUED UNDER $10,000	826
		826*
	6 MFD GODDS,CLASS BY MAT	
980	SITC'S VALUED UNDER $10,000	159
		159*
	9 COMOD NOT CLASSFD BY KIND	
931	SPECIAL SHIPMENTS	15,151
990	LOW VALUE DOLLAR EST 1 * *	10,100
		25,251*
	FRENCH PACIFIC IS TOTAL	57,291
	TRUST TERRITORY OF PACIFIC ISLS .	
	2 CRUDE MTRLS INED EXC FUEL	
284	SCRAP METAL NES	10,324
		10,324*
	TRUST TERR PAC IS TOTAL	10,324
	AUSTRALIA AND OCEANIA TOTAL	32,685,198
	MOROCCO	
	0 FOOD AND LIVE ANIMALS	
032	FISH PRESERVED	47,958
055	VEG PREP PRES	50,294
075	SPICES	38,555
099	FOOD PREP NES	18,367
980	SITC'S VALUED UNDER $10,000	7,066
		162,240*
	2 CRUDE MTRLS INED EXC FUEL	
262	WOOL AND HAIR	53,801
276	MINERALS CRUDE NES	104,790
283	ORES & METAL NES	263,794
292	VEG MATERIAL NES	76,191
980	SITC'S VALUED UNDER $10,000	14,489
		513,065*
	5 CHEMICALS	
980	SITC'S VALUED UNDER $10,000	4,176
		4,176*
	6 MFD GOODS,CLASS BY MAT	
633	CORK MANUFACTURES	35,352
980	SITC'S VALUED UNDER $10,000	10,252
		45,604*
	8 MISC MANUFACTURED ARTICLES	
980	SITC'S VALUED UNDER $10,000	1,875
		1,875*
	9 COMOD NOT CLASSFD BY KIND	
980	SITC'S VALUED UNDER $10,000	1,253
		1,253*
	MOROCCO TOTAL	728,213
	ALGERIA	
	0 FOOD AND LIVE ANIMALS	
980	SITC'S VALUED UNDER $10,000	4,325
		4,325*
	8 MISC MANUFACTURED ARTICLES	
980	SITC'S VALUED UNDER $10,000	3,083
		3,083*
	ALGERIA TOTAL	7,408
	TUNISIA	
	0 FOOD AND LIVE ANIMALS	
980	SITC'S VALUED UNDER $10,000	2,361
		2,361*
	2 CRUDE MTRLS INED EXC FUEL	
980	SITC'S VALUED UNDER $10,000	4,724
		4,724*
	4 ANIMAL&VEGETABLE OILS&FATS	
421	VEG OIL SOFT	335,501
		335,501*

**Import data for arbitrary SITC group code 990 are estimates based on a 1% sample of informal entry shipments valued $1-$250 and formal entry shipments valued $1-$99. These estimated amounts are included in SITC section 9 total and in the country total. See the introduction of this report for an explanation of the sampling procedure and use of number of shipments in sample, shown immediately to the left of the double asterisk (**), to determine the reliability of the estimate.

SITC group code	Country of origin, SITC section, and SITC group description	Value (dollars)
	5 CHEMICALS	
980	SITC'S VALUED UNDER $10,000	1,147
		1,147*
	6 MFD GOODS,CLASS BY MAT	
980	SITC'S VALUED UNDER $10,000	3,208
		3,208*
	9 COMOD NOT CLASSFD BY KIND	
931	SPECIAL SHIPMENTS	74,831
		74,831*
	TUNISIA TOTAL	421,772
	LIBYA	
	3 MINERAL FUELS,LUBES AND MAT	
331	PETROLEUM CR ETC	983,080
		983,080*
	9 COMOD NOT CLASSFD BY KIND	
980	SITC'S VALUED UNDER $10,000	1,282
990	LOW VALUE DOLLAR EST 1.* *	14,200
		15,482*
	LIBYA TOTAL	998,562
	U A R EGYPT	
	0 FOOD AND LIVE ANIMALS	
031	FISH FRESH ETC	58,584
980	SITC'S VALUED UNDER $10,000	640
		59,224*
	2 CRUDE MTRLS INED EXC FUEL	
211	HIDES CRUDE	23,221
291	ANIMAL MATRIAL NES	31,334
980	SITC'S VALUED UNDER $10,000	4,415
		58,970*
	3 MINERAL FUELS,LUBES AND MAT	
331	PETROLEUM CR ETC	356,970
		356,970*
	5 CHEMICALS	
980	SITC'S VALUED UNDER $10,000	725
		725*
	6 MFD GOODS,CLASS BY MAT	
651	YARN THREAD	88,179
652	COTTON FABRICS	388,481
656	MADEUP TEXTILES	10,875
980	SITC'S VALUED UNDER $10,000	13,277
		500,812*
	8 MISC MANUFACTURED ARTICLES	
821	FURNITURE ETC	13,909
841	CLOTHES NOT FUR	85,860
980	SITC'S VALUED UNDER $10,000	11,031
		110,800*
	9 COMOD NOT CLASSFD BY KIND	
980	SITC'S VALUED UNDER $10,000	5,362
990	LOW VALUE DOLLAR EST 1 * *	3,000
		8,362*
	U A R EGYPT TOTAL	1,095,863
	SUDAN	
	2 CRUDE MTRLS INED EXC FUEL	
211	HIDES CRUDE	24,060
283	ORES & METAL NES	10,804
292	VEG MATERIAL NES	281,982
		316,846*
	9 COMOD NOT CLASSFD BY KIND	
931	SPECIAL SHIPMENTS	13,359
		13,359*
	SUDAN TOTAL	330,205
	CANARY ISLANDS	
	0 FOOD AND LIVE ANIMALS	
031	FISH FRESH ETC	258,201
980	SITC'S VALUED UNDER $10,000	1,580
		259,781*
	2 CRUDE MTRLS INED EXC FUEL	
980	SITC'S VALUED UNDER $10,000	9,000
		9,000*
	6 MFD GOODS,CLASS BY MAT	
980	SITC'S VALUED UNDER $10,000	2,070
		2,070*
	8 MISC MANUFACTURED ARTICLES	
980	SITC'S VALUED UNDER $10,000	410
		410*
	9 COMOD NOT CLASSFD BY KIND	
931	SPECIAL SHIPMENTS	91,550
		91,550*
	CANARY ISLANDS TOTAL	362,811
	SPANISH AFRICA, N.E.C.	
	0 FOOD AND LIVE ANIMALS	
980	SITC'S VALUED UNDER $10,000	4,170
		4,170*
	SPANISH AFRICA NEC TOTAL	4,170
	FED REPUBLIC OF CAMEROON	
	0 FOOD AND LIVE ANIMALS	
071	COFFEE	984,025
072	COCOA	21,119
980	SITC'S VALUED UNDER $10,000	3,500
		1,008,644*
	1 BEVERAGES AND TOBACCO	
121	TOBACCO UNMFD	20,698
		20,698*
	2 CRUDE MTRLS INED EXC FUEL	
242	WOOD ROUND ETC	28,219
980	SITC'S VALUED UNDER $10,000	2,540
		30,759*
	6 MFD GOODS,CLASS BY MAT	
980	SITC'S VALUED UNDER $10,000	391
		391*
	8 MISC MANUFACTURED ARTICLES	
980	SITC'S VALUED UNDER $10,000	3,924
		3,924*
	FED REP OF CAMEROON TOTAL	1,064,416
	WESTERN EQUATORIAL AFRICA N.E.C.	
	0 FOOD AND LIVE ANIMALS	
980	SITC'S VALUED UNDER $10,000	9,349
		9,349*
	2 CRUDE MTRLS INED EXC FUEL	
242	WOOD ROUND ETC	17,017
243	WOOD SHAPED ETC	14,803
275	ABRASIVES NATURAL	18,848
980	SITC'S VALUED UNDER $10,000	1,575
		52,243*
	6 MFD GOODS,CLASS BY MAT	
631	VENEER PLYWD ETC	90,806
667	GEMS ETC	60,378
		151,184*
	9 COMOD NOT CLASSFD BY KIND	
980	SITC'S VALUED UNDER $10,000	1,188
		1,188*
	WEST EQUAT AFRICA NEC TOTAL	213,964
	WESTERN AFRICA N.E.C.	
	0 FOOD AND LIVE ANIMALS	
071	COFFEE	2,159,674
072	COCOA	159,769
980	SITC'S VALUED UNDER $10,000	7,944
		2,327,387*
	2 CRUDE MTRLS INED EXC FUEL	
242	WOOD ROUND ETC	75,339
243	WOOD SHAPED ETC	42,071
275	ABRASIVES NATURAL	159,577
980	SITC'S VALUED UNDER $10,000	303
		277,290*
	5 CHEMICALS	
513	GASEOUS CHEM ELEMT	846,210
		846,210*
	6 MFD GOODS,CLASS BY MAT	
667	GEMS ETC	40,746
980	SITC'S VALUED UNDER $10,000	6,088
		46,834*
	8 MISC MANUFACTURED ARTICLES	
896	ART WORKS ETC	10,785
		10,785*
	9 COMOD NOT CLASSFD BY KIND	

**Import data for arbitrary SITC group code 990 are estimates based on a 1% sample of informal entry shipments valued $1-$250 and formal entry shipments valued $1-$99. These estimated amounts are included in SITC section 9 total and in the country total. See the introduction of this report for an explanation of the sampling procedure and use of number of shipments in sample, shown immediately to the left of the double asterisk (**), to determine the reliability of the estimate.

SITC group code	Country of origin, SITC section, and SITC group description	Value (dollars)
980	SITC'S VALUED UNDER $10,000	756
		756*
	WESTERN AFRICA N.E.C.TOTAL	3,509,262
	GHANA	
	0 FOOD AND LIVE ANIMALS	
071	COFFEE	68,763
072	COCOA	7,575,806
980	SITC'S VALUED UNDER $10,000	647
		7,645,216*
	2 CRUDE MTRLS INED EXC FUEL	
242	WOOD ROUND ETC	84,352
243	WOOD SHAPED ETC	147,653
275	ABRASIVES NATURAL	463,105
283	ORES & METAL NES	1,138,008
		1,833,118*
	8 MISC MANUFACTURED ARTICLES	
980	SITC'S VALUED UNDER $10,000	3,316
		3,316*
	9 COMOD NOT CLASSFD BY KIND	
931	SPECIAL SHIPMENTS	13,721
		13,721*
	GHANA TOTAL	9,495,371
	FEDERATION OF NIGERIA	
	0 FOOD AND LIVE ANIMALS	
072	COCOA	3,804,459
075	SPICES	12,932
		3,817,391*
	2 CRUDE MTRLS INED EXC FUEL	
211	HIDES CRUDE	333,803
212	FUR SKINS CRUDE	18,127
231	RUBBER CRUDE SYN	2,191,600
243	WOOD SHAPED ETC	56,018
265	VEG FIBRES NES	24,817
283	ORES & METAL NES	120,538
980	SITC'S VALUED UNDER $10,000	7,059
		2,751,962*
	4 ANIMAL&VEGETABLE OILS&FATS	
422	VEG OIL OTHER	148,123
		148,123*
	6 MFD GOODS,CLASS BY MAT	
687	TIN	501,184
980	SITC'S VALUED UNDER $10,000	188
		501,372*
	8 MISC MANUFACTURED ARTICLES	
980	SITC'S VALUED UNDER $10,000	694
		694*
	9 COMOD NOT CLASSFD BY KIND	
931	SPECIAL SHIPMENTS	29,702
990	LOW VALUE DOLLAR EST 1 * *	5,800
		35,502*
	FED OF NIGERIA TOTAL	7,255,044
	BRIT W AFRICA & SIERRA LEONE	
	0 FOOD AND LIVE ANIMALS	
031	FISH FRESH ETC	43,095
071	COFFEE	84,283
980	SITC'S VALUED UNDER $10,000	1,762
		129,140*
	2 CRUDE MTRLS INED EXC FUEL	
265	VEG FIBRES NES	11,664
		11,664*
	9 COMOD NOT CLASSFD BY KIND	
980	SITC'S VALUED UNDER $10,000	3,390
		3,390*
	BRIT W AFR & SIERRA LEONE TOT	144,194
	MADEIRA ISLANDS	
	1 BEVERAGES AND TOBACCO	
980	SITC'S VALUED UNDER $10,000	7,205
		7,205*
	6 MFD GOODS,CLASS BY MAT	
656	MADEUP TEXTILES	46,646
980	SITC'S VALUED UNDER $10,000	6,317
		52,963*
	8 MISC MANUFACTURED ARTICLES	
841	CLOTHES NOT FUR	120,186
899	MFD GOODS NES	77,426
		197,612*
	MADEIRA ISLANDS TOTAL	257,780
	ANGOLA	
	0 FOOD AND LIVE ANIMALS	
032	FISH PRESERVED	84,275
071	COFFEE	2,615,676
		2,699,951*
	2 CRUDE MTRLS INED EXC FUEL	
265	VEG FIBRES NES	10,269
283	ORES & METAL NES	43,882
980	SITC'S VALUED UNDER $10,000	787
		54,938*
	4 ANIMAL&VEGETABLE OILS&FATS	
980	SITC'S VALUED UNDER $10,000	5,090
		5,090*
	ANGOLA TOTAL	2,759,979
	WESTERN PORTUGUESE AFRICA, NEC	
	0 FOOD AND LIVE ANIMALS	
032	FISH PRESERVED	38,461
071	COFFEE	44,298
072	COCOA	192,160
		274,919*
	2 CRUDE MTRLS INED EXC FUEL	
283	ORES & METAL NES	216,564
		216,564*
	W PORT AFRICA NEC TOTAL	491,483
	LIBERIA	
	0 FOOD AND LIVE ANIMALS	
071	COFFEE	154,918
980	SITC'S VALUED UNDER $10,000	545
		155,463*
	2 CRUDE MTRLS INED EXC FUEL	
231	RUBBER CRUDE SYN	2,399,341
275	ABRASIVES NATURAL	59,933
281	IRON ORE ETC	613,940
980	SITC'S VALUED UNDER $10,000	178
		3,073,392*
	6 MFD GOODS,CLASS BY MAT	
667	GEMS ETC	182,005
		182,005*
	9 COMOD NOT CLASSFD BY KIND	
931	SPECIAL SHIPMENTS	56,095
		56,095*
	LIBERIA TOTAL	3,466,955
	REPUBLIC OF CONGO & RUANDA-URUN DI	
	0 FOOD AND LIVE ANIMALS	
003	LIVE ANIMALS NES	19,550
071	COFFEE	362,118
980	SITC'S VALUED UNDER $10,000	7,929
		389,597*
	2 CRUDE MTRLS INED EXC FUEL	
231	RUBBER CRUDE SYN	615,506
275	ABRASIVES NATURAL	93,924
283	ORES & METAL NES	83,865
292	VEG MATERIAL NES	20,269
980	SITC'S VALUED UNDER $10,000	1,522
		815,086*
	4 ANIMAL&VEGETABLE OILS&FATS	
422	VEG OIL OTHER	472,432
		472,432*
	6 MFD GOODS,CLASS BY MAT	
631	VENEER PLYWD ETC	87,664
667	GEMS ETC	63,737
980	SITC'S VALUED UNDER $10,000	11,472
		162,873*
	9 COMOD NOT CLASSFD BY KIND	
980	SITC'S VALUED UNDER $10,000	3,536
		3,536*
	REP OF CONGO, RUANDA-URUND TOT	1,843,524
	SOMALI REPUBLIC	
	0 FOOD AND LIVE ANIMALS	

**Import data for arbitrary SITC group code 990 are estimates based on a 1% sample of informal entry shipments valued $1-$250 and formal entry shipments valued $1-$99. These estimated amounts are included in SITC section 9 total and in the country total. See the introduction of this report for an explanation of the sampling procedure and use of number of shipments in sample, shown immediately to the left of the double asterisk (**), to determine the reliability of the estimate.

SITC group code	Country of origin, SITC section, and SITC group description	Value (dollars)
980	SITC'S VALUED UNDER $10,000	3,277
		3,277*
	2 CRUDE MTRLS INED EXC FUEL	
211	HIDES CRUDE	17,513
980	SITC'S VALUED UNDER $10,000	6,069
		23,582*
	SOMALI REPUBLIC TOTAL	26,859
	ETHIOPIA	
	0 FOOD AND LIVE ANIMALS	
071	COFFEE	8,828,422
072	COCOA	11,077
980	SITC'S VALUED UNDER $10,000	8,340
		8,847,839*
	2 CRUDE MTRLS INED EXC FUEL	
211	HIDES CRUDE	80,838
212	FUR SKINS CRUDE	66,785
221	OIL SEEDS ETC	71,888
283	ORES B METAL NES	147,063
980	SITC'S VALUED UNDER $10,000	17,919
		384,493*
	6 MFD GOODS,CLASS BY MAT	
980	SITC'S VALUED UNDER $10,000	351
		351*
	9 COMOD NOT CLASSFD BY KIND	
980	SITC'S VALUED UNDER $10,000	6,308
990	LOW VALUE DOLLAR EST 1 * *	10,000
		16,308*
	ETHIOPIA TOTAL	9,248,991
	FRENCH SOMALILAND	
	2 CRUDE MTRLS INED EXC FUEL	
276	MINERALS CRUDE NES	26,189
		26,189*
	9 COMOD NOT CLASSFD BY KIND	
980	SITC'S VALUED UNDER $10,000	275
		275*
	FRENCH SOMALILAND TOTAL	26,464
	SEYCHELLES AND DEPENDENCIES	
	0 FOOD AND LIVE ANIMALS	
980	SITC'S VALUED UNDER $10,000	943
		943*
	5 CHEMICALS	
980	SITC'S VALUED UNDER $10,000	6,616
		6,616*
	SEYCHELLES & DEPEND TOTAL	7,559
	MAURITIUS AND DEPENDENCIES	
	9 COMOD NOT CLASSFD BY KIND	
980	SITC'S VALUED UNDER $10,000	1,000
		1,000*
	MAURITIUS & DEPEND TOTAL	1,000
	BRITISH E AFRICA & TANGANYIKA	
	0 FOOD AND LIVE ANIMALS	
003	LIVE ANIMALS NES	11,982
051	FRUIT NUTS FRESH	16,958
071	COFFEE	4,973,732
074	TEA AND MATE	153,403
075	SPICES	27,763
980	SITC'S VALUED UNDER $10,000	981
		5,184,809*
	2 CRUDE MTRLS INED EXC FUEL	
211	HIDES CRUDE	68,669
265	VEG FIBRES NES	214,910
283	ORES B METAL NES	10,938
292	VEG MATERIAL NES	758,754
980	SITC'S VALUED UNDER $10,000	19,805
		1,073,076*
	5 CHEMICALS	
532	DYE TANNING EXTR	10,543
551	ESSENTIAL OILS	18,531
		29,074*
	6 MFD GOODS,CLASS BY MAT	
632	WOOD MFACTURES NES	20,764
657	FLOOR COVERING ETC	11,788
980	SITC'S VALUED UNDER $10,000	3,599
		36,151*
	8 MISC MANUFACTURED ARTICLES	
980	SITC'S VALUED UNDER $10,000	9,720
		9,720*
	9 COMOD NOT CLASSFD BY KIND	
980	SITC'S VALUED UNDER $10,000	2,632
990	LOW VALUE DOLLAR EST 1 * *	1,800
		4,432*
	BRIT E AFR & TANGANYIKA TOTAL	6,337,262
	MOZAMBIQUE	
	0 FOOD AND LIVE ANIMALS	
051	FRUIT NUTS FRESH	178,781
074	TEA AND MATE	132,712
980	SITC'S VALUED UNDER $10,000	8,146
		319,639*
	2 CRUDE MTRLS INED EXC FUEL	
265	VEG FIBRES NES	23,911
283	ORES B METAL NES	108,101
980	SITC'S VALUED UNDER $10,000	5,607
		137,619*
	5 CHEMICALS	
980	SITC'S VALUED UNDER $10,000	7,386
		7,386*
	6 MFD GOODS,CLASS BY MAT	
980	SITC'S VALUED UNDER $10,000	4,629
		4,629*
	9 COMOD NOT CLASSFD BY KIND	
980	SITC'S VALUED UNDER $10,000	5,676
		5,676*
	MOZAMBIQUE TOTAL	474,949
	MALAGASY REPUBLIC	
	0 FOOD AND LIVE ANIMALS	
061	SUGAR AND HONEY	486,349
071	COFFEE	604,290
075	SPICES	1,218,883
980	SITC'S VALUED UNDER $10,000	3,169
		2,312,691*
	2 CRUDE MTRLS INED EXC FUEL	
265	VEG FIBRES NES	11,064
276	MINERALS CRUDE NES	173,393
980	SITC'S VALUED UNDER $10,000	9,369
		193,786*
	5 CHEMICALS	
551	ESSENTIAL OILS	147,361
		147,361*
	6 MFD GOODS,CLASS BY MAT	
980	SITC'S VALUED UNDER $10,000	1,740
		1,740*
	9 COMOD NOT CLASSFD BY KIND	
980	SITC'S VALUED UNDER $10,000	1,306
		1,306*
	MALAGASY REPUBLIC TOTAL	2,656,884
	REPUBLIC OF SOUTH AFRICA	
	0 FOOD AND LIVE ANIMALS	
031	FISH FRESH ETC	447,667
032	FISH PRESERVED	130,473
051	FRUIT NUTS FRESH	15,759
053	FRUIT PREP PRES	71,788
061	SUGAR AND HONEY	566,930
081	FODDER NES	48,116
980	SITC'S VALUED UNDER $10,000	6,337
		1,287,070*
	2 CRUDE MTRLS INED EXC FUEL	
212	FUR SKINS CRUDE	34,414
262	WOOL AND HAIR	2,565,254
275	ABRASIVES NATURAL	717,119
276	MINERALS CRUDE NES	562,900
283	ORES B METAL NES	2,618,224
286	URANIUM ETC ORES	4,776,039
291	ANIMAL MATRIAL NES	23,620
292	VEG MATERIAL NES	19,819
980	SITC'S VALUED UNDER $10,000	9,729
		11,327,118*
	3 MINERAL FUELS,LUBES AND MAT	
332	PETROLEUM PRODUCTS	37,051
		37,051*
	4 ANIMAL&VEGETABLE OILS&FATS	
431	OIL FAT PROC NES	13,622
980	SITC'S VALUED UNDER $10,000	5,509
		19,131*

**Import data for arbitrary SITC group code 990 are estimatee based on a 1% sample of informal entry shipments valued $1-$250 and formal entry shipments valued $1-$99. These estimated amounts are included in SITC section 9 total and in the country total. See the introduction of this report for an explanation of the sampling procedure and uee of number of shipments in sample, shown immediately to the left of the double aeterisk (**), to determine the reliability of the estimate.

UNITED STATES IMPORTS OF MERCHANDISE FOR CONSUMPTION

SITC group code	Country of origin, SITC section, and SITC group description	Value (dollars)
	5 CHEMICALS	
532	DYE TANNING EXTR	77,453
561	FERTILIZERS MFD	18,788
599	CHEM MAT PROD NES	31,072
980	SITC'S VALUED UNDER $10,000	15,037
		142,350*
	6 MFD GOODS,CLASS BY MAT	
641	PAPER PAPERBOARD	36,373
655	SPECIAL FABRICS	108,304
667	GEMS ETC	663,791
671	PIG IRON ETC	181,278
673	SHAPES IRON STEEL	366,375
674	PLATES IRON STEEL	250,957
682	COPPER	325,057
689	BASE METAL NES	57,244
695	HAND TOOLS ETC	19,697
980	SITC'S VALUED UNDER $10,000	9,053
		2,018,129*
	7 MACHY & TRANSPORT EQUIPMNT	
719	MACHINERY NES	13,337
732	ROAD MOTOR VEHICLE	19,486
980	SITC'S VALUED UNDER $10,000	8,483
		41,306*
	8 MISC MANUFACTURED ARTICLES	
980	SITC'S VALUED UNDER $10,000	21,726
		21,726*
	9 COMOD NOT CLASSFD BY KIND	
931	SPECIAL SHIPMENTS	129,004
990	LOW VALUE DOLLAR EST 1 * *	5,600
		134,604*
	REPUBLIC OF SOUTH AFRICA TOTAL	15,028,485
	RHODESIA & NYASALAND	
	0 FOOD AND LIVE ANIMALS	
074	TEA AND MATE	50,137
		50,137*
	1 BEVERAGES AND TOBACCO	
121	TOBACCO UNMFD	26,226
		26,226*
	2 CRUDE MTRLS INED EXC FUEL	
276	MINERALS CRUDE NES	31,895
283	ORES B METAL NES	874,727
284	SCRAP METAL NES	39,462
980	SITC'S VALUED UNDER $10,000	4,888
		950,972*
	6 MFD GOODS,CLASS BY MAT	
682	COPPER	2,681,809
686	ZINC	109,016
980	SITC'S VALUED UNDER $10,000	9,025
		2,799,850*
	8 MISC MANUFACTURED ARTICLES	
980	SITC'S VALUED UNDER $10,000	513
		513*
	9 COMOD NOT CLASSFD BY KIND	
980	SITC'S VALUED UNDER $10,000	3,044
		3,044*
	RHODESIA & NYASALAND TOTAL	3,830,742
	AFRICA TOTAL	72,090,171
	UNIDENTIFIED COUNTRIES[1]	
	9 COMOD NOT CLASSFD BY KIND	
990	LOW VALUE DOLLAR EST 45 * *	298,200
		298,200*
	UNIDENT COUNTRIES TOTAL[1]	298,200
	UNIDENTIFIED TOTAL[1]	298,200
	GRAND TOTAL	1,456,891,438

**Import data for arbitrary SITC group code 990 are estimates based on a 1% sample of informal entry shipments valued $1-$250 and formal entry shipments valued $1-$99. These estimated amounts are included in SITC section 9 total and in the country total. See the introduction of this report for an explanation of the sampling procedure and use of number of shipments in sample, shown immediately to the left of the double asterisk (**), to determine the reliability of the estimate. [1]Countries which could not be identified.

☆ U. S. GOVERNMENT PRINTING OFFICE : 1963 O - 701-905(4)

UNITED STATES
GOVERNMENT PRINTING OFFICE
DIVISION OF PUBLIC DOCUMENTS
WASHINGTON 25, D. C.

OFFICIAL BUSINESS

FIRST CLASS MAIL

PENALTY FOR PRIVATE USE TO AVOID
PAYMENT OF POSTAGE, $300
(GPO)

REFERENCE COPY

FT 120

BUREAU OF THE CENSUS
AUG 12 11 05 AM '63
LIBRARY

United States Imports of Merchandise for Consumption

Country of Origin by SITC Commodity Group

Compiled from data verified by Customs Examiners on import entries.

May 1963

U. S. DEPARTMENT OF COMMERCE
BUREAU OF THE CENSUS

United States Imports of Merchandise for Consumption

Country of Origin by SITC Commodity Group

MAY 1963

FT 120

U. S. DEPARTMENT OF COMMERCE
Luther H. Hodges, Secretary
BUREAU OF THE CENSUS
Richard M. Scammon, Director

A. ROSS ECKLER, Deputy Director
HOWARD C. GRIEVES, Assistant Director
CONRAD TAEUBER, Assistant Director
MORRIS H. HANSEN, Assistant Director for Research and Development
CHARLES B. LAWRENCE, Jr., Assistant Director for Operations
WALTER L. KEHRES, Assistant Director for Administration
CALVERT L. DEDRICK, Chief, International Statistical Programs Office
JOHN BAKER, Public Information Officer

Foreign Trade Division--J. EDWARD ELY, Chief
DINO S. VILLA, Assistant Chief

Economic Operations Division--M. D. BINGHAM, Chief
IRVING WEISS, Assistant Chief for Processing
SOL DOLLECK, Assistant Chief for Systems Development

Data Processing Systems Division--ROBERT F. DRURY, Chief

Prepared under the supervision of
J. EDWARD ELY, Chief
Foreign Trade Division

ACKNOWLEDGEMENTS

Foreign Trade Division: Operations and Analyses, Joseph H. Freeman, Chief; Commodities, Victor O. McNabb, Chief; Policy and Regulations, Audrey Ratchford, Chief; Methods and Evaluation, Leonard R. Jackson, Chief; Shipping and Foreign Aid Adviser, Milton Kaufman; Trade Information and Publications, Lala B. Pipkin.

United States import statistics are compiled from information verified by Customs Examiners on import entries filed with Customs by importers. Under the direction of Philip Nichols, Jr., Commissioner of Customs, and David B. Strubinger, Assistant Commissioner of Customs, the primary responsibility for the verification of import statistical information is assigned to the field and headquarters staff of the Division of Appraisement Administration.

SUGGESTED BRIEF CITATION

U.S. Bureau of the Census, United States Import Statistics, Report FT 120, May 1963. Washington, D.C. 20233. July 1963.

For sale by the Superintendent of Documents, U. S. Government Printing Office, Washington, D.C., 20402, and Department of Commerce Field Offices. Price 15 cents (single copy). Subscription price: $1.50; 75 cents additional for foreign mailing.

GENERAL EXPLANATION

COVERAGE

Types of Shipments Included

The import statistics include government as well as nongovernment shipments of merchandise from foreign countries to the United States. However, American goods returned by the United States armed forces for their own use are excluded. Shipments into the United States from Puerto Rico and from the United States territories and possessions and shipments between the territories and possessions and between Puerto Rico and the territories and possessions are not reported as United States imports, but imports into Puerto Rico from foreign countries are considered to be United States imports and are included in this report. Merchandise shipped under Customs custody through the United States in transit from one foreign country to another is not reported as imports. In general, the import statistics are a complete record of the physical movement of merchandise into the United States from foreign countries (except for intransit shipments), but there are some exclusions of items of relatively small importance in terms of total value, such as personal and household effects.

Imports for consumption shown in this report consist of merchandise entered into United States consumption channels, i.e., merchandise released from Customs custody immediately upon arrival, merchandise entered into bonded manufacturing warehouses (other than smelting and refining warehouse), merchandise withdrawn from bonded storage warehouse for release into domestic consumption channels, and imported ores and crude metals which have been processed in bonded smelting warehouse.

Monthly Coverage

It is the objective of the compiling procedures, insofar as practical, to include shipments in the imports for consumption statistics for the month of import which, in general, is based on the date of filing of the consumption entry or warehouse withdrawal document.[1] However, because of processing problems, there has always been a carry-over of a small percentage of items from the proper month to a subsequent month (usually the month immediately following). The amount of this carry-over was increased a few years ago in order to take advantage of early release dates made possible with the use of electronic equipment.

RELATED INFORMATION

Information is also compiled for general imports, which represent total arrivals of imported goods (except for intransit shipments), i.e., merchandise released from Customs custody immediately upon arrival plus merchandise entered into bonded storage warehouse, bonded manufacturing warehouse, and bonded smelting and refining warehouse immediately upon arrival. General import figures covering total trade, country totals and Customs district totals are published monthly. General import commodity statistics are not published but are available for reference purposes.

Trade between the United States, Puerto Rico and United States possessions (not included as United States imports) is presented separately in Report No. FT 800. Statistics on the movement of intransit merchandise arriving at or leaving the United States by vessel (not included in this report) are also compiled and presented in summary form in Report No. FT 985. In addition, transportation statistics (showing shipping weight as well as value information) are compiled covering that part of general imports of merchandise which arrives by vessel. Summary vessel transportation statistics for both imports and exports are presented in Report No. FT 985. Effective with statistics for January 1962, information is being compiled on United States general imports of merchandise by air. These data are published in Reports FT 380, FT 390 and FT 986. A more complete description of the coverage and presentation of the various types of statistics mentioned above will be found in the introductions to the specified reports.

SOURCE OF INFORMATION

The source of information for all of the imports included in this report is the import entry and warehouse withdrawal forms which importers are required to file with Collectors of Customs. Effective January 1, 1962, statistical factors of country of origin, net quantity, value, and commodity classification are verified or corrected as necessary by Customs examiners on all formal consumption and warehouse entries.[2] This verification of statistical data is made at the time the examiner reviews invoices and samples of merchandise for duty and other Customs purposes, and the statistical copy of the entry is

[1] For shipments by vessel, merchandise is not included in the statistics prior to the date of formal entrance of the vessel (i.e., the date of the inward Customs manifest for the vessel).

[2] For information on the effects of examiner verification see the article entitled "Level of Accuracy in Import Statistics" in the October 1961 issue of this report.

corrected by the examiner at that time if he finds that it does not accurately reflect the information called for by the statistical requirements.

Information on warehouse withdrawals, which account for approximately 10 percent of the total value of imports for consumption, while not subject to the examiner verification procedure directly, should be improved indirectly (due to "education" of importers/brokers) by the verification of the warehouse entries to which they correspond.

VALUATION

The dollar value in the import statistics is defined generally as the market value in the foreign country, excluding the United States import duties, ocean freight and marine insurance.

COUNTRY OF ORIGIN

(a) Country Definitions - Economic. The country reported in the statistics as the country of origin is defined as the country where the merchandise was grown, mined, or manufactured. In instances where it is known that the country of origin cannot be determined, the transactions are credited to the country of shipment. (For individual Schedule A commodities, such countries are footnoted in Report No. FT 110, United States Imports of Merchandise for Consumption, Commodity by Country of Origin.) At the end of this report, following the statistics for individual countries, the country designation "Unidentified Countries" (arbitrary country code 998 in import tabulations) is shown. This designation is used to reflect imports from countries which could not be identified because of illegible reporting on import entries for low-valued shipments and certain imports of thorium from countries which, for security reasons, can not be identified by name. The totals shown under "Unidentified Countries" are excluded from the other country and country by SITC group totals in this report.

(b) Country Definitions - Geographic. The geographic definitions of countries reported are shown in Schedule C, Classification of Country Designations Used in Compiling the United States Foreign Trade Statistics. Schedule C shows the descriptions of the countries, adjacent provinces, territories, islands, or other areas considered a part of each country for statistical purposes. It is published as part of Schedule A (see "SITC Commodity Group Information," below). A separate edition is also available free upon request to the Bureau of the Census. In this report countries are listed according to continents, in sequence within each continent from north to south and west to east, in accordance with their arrangement in Schedule C. The Table of Contents of this report, which lists the countries in Schedule C order, will assist in locating the data for individual countries. The omission of a country name from this report indicates that there were no formal entry shipments valued $100 or over included in the statistics for the country and no low-valued shipments from the country were selected in the one-percent sample. See "Low-valued shipments in country totals on estimated basis" below.

(c) Low-valued shipments in country totals on estimated basis. The country totals in this report include data on an estimated basis for imports valued under $100 reported on formal entries and imports (under $250) reported on informal entries. (See discussion below under "SITC Commodity Group Information.") For any country where the low-value estimate may make up a significant portion of the country total, the sampling variability of the estimate may need to be considered in connection with the reliability of the country total. The estimates are shown in this report under the arbitrary SITC group code 990 "LOW DOLLAR VALUE EST" for each country. The extent to which the estimates might not agree with a complete tabulation of the shipments depends on the number of documents which fall in the sample. This is the number at the left of the value figure for the group 990 estimate in this report. It is followed by two asterisks for ready identification. This number can be used in conjunction with the following table to obtain an estimate of the sampling variability on a two times out of three basis.

The table below indicates the degree of reliability to be attached to a specified value.

If the number of documents indicoted from the sample is:	Then the chances are better than 2 out of 3 that a complete tabulation would have resulted in a value figure between	
	The specified estimate reduced by[1]	And the specified estimate increased by
0	0	21,840
1	9,840	27,240
2	15,360	31,320
3	19,440	34,560
4	22,800	37,560
5	25,680	40,080
6	28,320	42,480
7	30,720	44,760
8	32,880	46,800
9	35,040	48,720
10	36,960	50,640
11	38,760	52,440
12	40,560	54,120
13	42,360	55,680
14	43,920	57,240
15	45,480	58,800
16	47,040	60,240
17	48,480	61,680
18	49,920	63,120
19	51,360	64,440
20-24	55,200	68,400
25-29	60,000	75,000
30-34	66,000	84,000
35-39	72,000	90,000
40-49	79,800	99,000
50-59	87,600	108,000
60-69	96,000	116,400
70-79	102,000	120,000
80-89	108,000	121,200
90-99	113,640	125,520
100-124	127,680	139,560
125-149	140,400	152,280
150-174	152,160	164,040
175-199	162,960	174,960
200-249	183,000	194,760
250-299	200,880	212,880
300-399	232,920	244,800
[2]400-499	261,120	273,000

[1]The actual value of shipments cannot be less than 1/100 of the estimated amount shown in the report. Figures in this column can be ignored if use of them for a particular total would bring the lower limit below 1/100 of the estimate.

[2]If the number of documents in the sample is greater than 499, sampling variability for the estimates of the low valued shipments will generally be less than 7 percent.

The following will illustrate the use of the table.

Suppose an estimated value of $310,800 is based on 45 documents in the sample. Referring to the line 40-49, one notes the values $79,800 and $99,000. This means that the chances are better than 2 out of 3 that a complete tabulation would have resulted in a figure between $231,000 ($310,800 reduced by $79,800) and $409,800 ($310,800 increased by $99,000). Similarly, a country total of $15,957,189 which represents a total of $15,559,689 for the fully compiled data plus an estimate of $397,500 for group 990 based upon 75 shipments in the sample would be between $15,855,189 ($15,957,189 reduced by $102,000) and $16,077,189 ($15,957,189 increased by $120,000).

In the event a user desires to combine 2 or more figures which are estimated values, or which include estimated values, the variability of the combined total can be determined by merely adding the sample size for each estimated value and then referring to the line on the reliability table applicable to the combined sample size.

In order that users may always be informed of the amount of the LOW DOLLAR VALUE EST for each country, this group is always shown separately and is not subject to the combining procedure which applies to other groups when values are less than $10,000. (See "SITC Commodity Group Information," below.) The omission of an estimate of the low valued shipments for any country indicates that there were no low valued import shipments appearing in the 1 percent document sample for the country, and no estimate of low-valued shipments is included in the country total. This does not necessarily mean that low valued imports were not made.

SITC COMMODITY GROUP INFORMATION

(a) Commodity information summarized into SITC groups. Effective with the statistics for January 1963, the commodity information in this report is presented in terms of the Standard International Trade Classification, Revised. This commodity information, in SITC section by SITC group order, represents the summarization of data originally compiled according to the classifications in Schedule A, Statistical Classification of Commodities Imported into the United States. The table beginning on page 8 of this report shows the SITC section and group codes and their descriptions, along with import value totals for these classifications. This table replaces the table containing commodity group and subgroup information which appeared in previous issues of this report. The January 1963 issue of this report also contains lists showing the correlation between the SITC and Schedule A classes in the following arrangements: (a) in Schedule A commodity number order showing the SITC group code for each Schedule A number and (b) in the order of the SITC group codes showing the Schedule A commodity numbers included in the SITC groups. It should be noted that in relating the Schedule

A classifications to the Standard International Trade Classification there were instances where, because of differences in these two classification systems, it was necessary to assign some Schedule A commodity numbers to SITC groups on the basis of judgment. In some cases a Schedule A commodity number includes items which should be classified in two or more SITC codes. In such cases the assignment of the SITC group code was made on the basis of the composition of the Schedule A classification with a judgment of its principal content. As a result, there are some SITC codes to which no Schedule A commodity numbers have been assigned. In addition, there are some SITC codes which may be either overcounted or undercounted. In terms of the dollar value of the trade in the three-digit SITC groups, the overcounting or undercounting is not believed to be important. Copies of the above-mentioned correlation lists and the table containing SITC section and group codes and descriptions (but without the value data) may be obtained from the Bureau of the Census.

Some of the SITC group descriptions in this report are necessarily abbreviated to save printing costs. For further definition of the SITC groups, reference should be made to the Standard International Trade Classification, Revised (United Nations, New York, 1961 - Series M., No. 34). For definition of individual Schedule A commodity classifications included in the SITC groups, reference should be made to Schedule A.

(b) Data on SITC basis for periods prior to 1963. With the change in presentation of commodity information in terms of SITC classifications, users of the statistics may wish to have information for periods prior to 1963 arranged in terms of the SITC, in order to make comparisons between the 1963 statistics and those for earlier periods. For 1962, publications have been prepared containing monthly and annual value totals in SITC section by SITC group by country of origin arrangement and in country by SITC section by SITC group arrangement. The monthly and annual data are presented in separate publications. These publications also contain correlation lists in Schedule A commodity number by SITC group arrangement and in SITC group by Schedule A commodity number arrangement. In addition, monthly and annual data in SITC group by Schedule A commodity number by country arrangement are contained in machine tabulations which are available for use at principal reference locations. The 1962 monthly data in the publication and in the machine tabulation do not include any revisions made subsequent to the release of the original monthly statistics but revisions to these statistics are presented as a supplement. The 1962 annual data in the publication and in the machine tabulation reflect all revisions published with the 1962 monthly statistics. Additional information regarding these 1962 statistics in SITC arrangement and information concerning the availability of data for prior periods in terms of the SITC classifications may be obtained from the Bureau of the Census.

(c) SITC groups less than $10,000 not shown separately. To save printing costs, complete country by SITC group information is not shown in this report. For each country, separate information is shown only for those SITC groups whose individual totals for that country during the period covered by the report were $10,000 or more. Imports from each country of commodities falling in groups with individual totals of less than $10,000 for that country are presented as a combined total for each SITC section. Individual SITC group information for imports reported in these combined totals will be supplied upon request. A charge may be made to cover the cost of preparing this detailed information. The omission of an SITC group under any country indicates no imports from that country or imports valued less than $10,000, with the exception of those SITC groups for which statistics are not compiled or shown separately. (See "Commodity information summarized into SITC groups" above and the SITC/Schedule A correlation lists.)

(d) Low-value shipments excluded from SITC commodity group data. Effective January 1958 through December 1962, the commodity subgroups which were shown in this report (with the exception of subgroup 990, "LOW DOLLAR VALUE EST") excluded information on imports valued under $100 reported on formal immediate consumption entries and imports reported on informal entries (by definition, valued not more than $250). Effective January 1963, the individual SITC commodity groups (except group 990) also exclude data on the above-mentioned types of shipments and, in addition, they exclude data on warehouse withdrawals for consumption valued under $100. It follows that the import statistics for the individual SITC groups (other than group 990) are undercounted to the extent that shipments of the commodity are made in lots which are excluded from the commodity statistics under this policy. The total value so excluded from the individual groups amounts to about one percent of the monthly import total. The estimates are shown for each country under group code 990, "LOW DOLLAR VALUE EST," and are included in the Section 9 total, the country total and the over-all

import total in this report. Although subject to considerable sampling variability (see further explanation under "Country of Origin," above), these estimates may be of interest as a rough guide to the general magnitude of the effect which the exclusion of the items has on the SITC group data for individual countries.

Descriptions of the special handling of low-valued shipments in effect prior to January 1958 are included in the publications for those periods. The January 1958 through December 1961 issues of this report contain a discussion of the effect on statistics of the changes made in January 1958 in the handling of low-valued shipments, and a brief summary of the handling in earlier periods.

SOURCES OF FURTHER INFORMATION ABOUT IMPORT STATISTICS

A complete discussion of the compilation procedures and coverage for import statistics will be found in the Foreword to the latest edition of Foreign Commerce and Navigation of the United States. (Copies are available for reference at public libraries.) A Catalog of United States Foreign Trade Statistical Publications is also available. Supplementary information and explanations of interest to users of foreign trade statistics (such as announcements of changes in types of shipments covered by current statistics, unusual shipments, problems of valuation and classification, changes in statistical procedures, etc.) which were formerly included in a separate publication, Foreign Trade Statistics Notes, are now being included in current issues of this report and other statistical publications, or in special announcements accompanying the regular publications. Copies of such announcements are also attached to reference copies of tabulations, where appropriate. Data in this report are available for reference purposes prior to the publication of the report or may be obtained in advance of publication on payment of the cost of a special report. Reports providing additional detail compiled but not published can be obtained on a cost basis. For free copies of the catalog or for further information regarding reference copies of tabulations or the availability of special reports, request should be made to the Bureau of the Census.

Continent and Country	Page No.
IMPORTS OF MERCHANDISE FOR CONSUMPTION BY SITC SECTION BY SITC GROUP	7
NORTH AMERICA	12
Greenland	12
Canada (including Newfoundland and Labrador)	12
Miquelon and St. Pierre Islands	NT
Mexico	13
Guatemala	13
British Honduras	13
El Salvador	14
Honduras	14
Nicaragua	14
Costa Rica	14
Republic of Panama	14
Canal Zone	14
Bermuda	14
Bahamas	15
Cuba	15
Jamaica	15
Haiti	15
Dominican Republic	15
Leeward and Windward Islands	16
Barbados	16
Trinidad and Tobago	16
Netherlands Antilles	16
French West Indies	16
SOUTH AMERICA	17
Colombia	17
Venezuela	17
British Guiana	17
Surinam	17
French Guiana	17
Ecuador	17
Peru	18
Bolivia	18
Chile	18
Brazil	18
Paraguay	19
Uruguay	19
Argentina	19
Falkland Islands	NT
EUROPE	20
Iceland	20
Sweden	20
Norway	20
Denmark	21
United Kingdom	21
Ireland (Eire)	22
Netherlands	22
Belgium and Luxembourg	23
France	24
West Germany	24
East Germany	25
Austria	25
Czechoslovakia	26
Hungary	26
Switzerland	26
Finland	27
Estonia	NT
Latvia	27
Lithuania	NT
Poland and Danzig	27
Union of Soviet Socialist Republics	27
Azores	28
Spain	28
Portugal	28
Gibraltar	NT
Malta and Gozo	29
Italy	29
Free Territory of Trieste	29
Yugoslavia	29
Albania	NT
Greece	30
Rumania	30
Bulgaria	30
Turkey	30
Cyprus	30
ASIA	31
Syrian Arab Republic	31
Lebanon	31
Iraq (Mesopotamia)	31
Iran (Persia)	31
Israel	31
Palestine	NT
Jordan	31
Kuwait	31
Saudi Arabia	31
Arabia Peninsula States, n.e.c	32
Aden	32
State of Bahrein	32
Afghanistan	32
India	32
Goa, Damao, and Diu	NT
Pakistan	32
Nepal	32
Ceylon	33
Burma	33
Thailand (Siam)	33
Viet-Nam	33
Laos	NT
Cambodia	33
Federation of Malaya	33
State of Singapore; British Borneo	33
Republic of Indonesia	33
Republic of Philippines	34
Macao (Macau)	34
Southern and Southeastern Asia, n.e.c	NT
China (including Manchuria)	34
Outer Mongolia	34
North Korea	NT
Republic of Korea	34
Hong Kong	34
Taiwan (Formosa)	35
Japan	35
Nansei and Nanpo Islands, n.e.c	36
AUSTRALIA AND OCEANIA	36
Australia	36
New Guinea	37
New Zealand and Western Samoa	37
British Western Pacific Islands	37
French Pacific Islands	37
Trust Territory of the Pacific Islands	37
AFRICA	37
Morocco	37
Algeria	37
Tunisia	37
Libya	38
United Arab Republic (Egypt)	38
Sudan	38
Canary Islands	38
Spanish Africa, n.e.c	NT
Federal Republic of Cameroon	38
Western Equatorial Africa, n.e.c	38
Western Africa, n.e.c	38
Ghana	38
Federation of Nigeria	38
British West Africa and Sierra Leone	39
Madeira Islands	39
Angola	39
Western Portuguese Africa, n.e.c	39
Liberia	39
Republic of the Congo and Ruanda-Urundi	39
Somali Republic	39
Ethiopia (Abyssinia)	39
French Somaliland	40
Seychelles and Dependencies	40
Mauritius and Dependencies	NT
British East Africa and Tanganyika	40
Mozambique	40
Malagasy Republic	40
Republic of South Africa	40
Rhodesia and Nyasaland	41
UNIDENTIFIED CONTINENTS[1]	41
Unidentified countries[1]	41

NT - No Transactions.
[1]Countries which could not be identified.

IMPORTS OF MERCHANDISE FOR CONSUMPTION BY SITC SECTION BY SITC GROUP

SITC group code	SITC section and group description	Value (dollars)
	TOTAL IMPORTS OF MERCHANDISE FOR CONSUMPTION	1,438,481,663
	SITC SECTION 0—FOOD AND LIVE ANIMALS	271,778,317
001	Live animals	(1)
002	Live animals chiefly for food	4,815,986
003	Live animals, n.e.s	1,394,801
011	Meat, fresh, chilled or frozen	28,173,199
012	Meat, dried, salted or smoked, whether or not in airtight containers	1,512,150
013	Meat in airtight containers, n.e.s. and meat preparations, whether or not in airtight containers	14,168,298
022	Milk and cream	53,370
023	Butter	25,631
024	Cheese and curd	3,254,224
025	Eggs	161,099
031	Fish, fresh and simply preserved (including crustacea and molluscs)[2]	25,288,253
032	Fish, in airtight containers, n.e.s. and fish preparations, whether or not in airtight containers (including crustacea and molluscs)	8,077,106
041	Wheat (including spelt) and meslin, unmilled	92,599
042	Rice	6,319
043	Barley, unmilled	410,975
044	Maize (corn), unmilled	136,287
045	Cereals, unmilled, other than wheat, rice, barley and maize	646,998
046	Meal and flour of wheat or of meslin (including groats)[2]	...
047	Meal and flour of cereals, except meal and flour of wheat or of meslin	9,068
048	Cereal preparations and preparations of flour and starch of fruits and vegetables (not including industrial starches in 599)[2]	1,367,108
051	Fruit, fresh, and nuts (not including oil nuts), fresh or dried	18,313,935
052	Dried fruit (including artificially dehydrated)	81,810
053	Fruit, preserved and fruit preparations	4,223,482
054	Vegetables, fresh, frozen or simply preserved (including dried leguminous vegetables); roots, tubers and other edible vegetable products, n.e.s., fresh or dried	2,874,048
055	Vegetables, roots and tubers, preserved or prepared, n.e.s., whether or not in airtight containers	4,495,157
061	Sugar, (molasses), and honey (and sugar syrups, n.e.s.)[2]	53,116,981
062	Sugar confectionery and other sugar preparations (except chocolate confectionery)	1,512,055
071	Coffee	71,739,820
072	Cocoa	12,684,683
073	Chocolate and other food preparations containing cocoa or chocolate, n.e.s.	303,497
074	Tea and maté	5,213,785
075	Spices	2,646,159
081	Feeding-stuff for animals (not including unmilled cereals)	4,349,336
091	(Lard, poultry fat), margarine and shortening[2]	248
099	Food preparations, n.e.s	629,850
	SITC SECTION 1—BEVERAGES AND TOBACCO	35,861,830
111	Non-alcoholic beverages, n.e.s	18,161
112	Alcoholic beverages	27,023,677
121	Tobacco, unmanufactured	8,405,916
122	Tobacco manufactures	414,076

See footnotes at end of table.

IMPORTS OF MERCHANDISE FOR CONSUMPTION BY SITC SECTION BY SITC GROUP—Con.

SITC group code	SITC section and group description	Value (dollars)
	SITC SECTION 2—CRUDE MATERIALS, INEDIBLE, EXCEPT FUELS	242,804,534
211	Hides and skins (except fur skins), undressed	7,019,518
212	Fur skins, undressed	9,517,885
221	Oil-seeds, oil nuts and oil kernels (including their flours and meals)[2]	1,830,947
231	Crude rubber (including synthetic and reclaimed) (and similar natural gums)[2]	18,853,374
241	Fuel wood, (wood waste) and charcoal[2]	40,294
242	Wood in the rough or roughly squared	2,440,767
243	Wood, shaped or simply worked	31,303,307
244	Cork, raw and waste (including blocks, plates, sheets or strips, etc.)[2]	761,144
251	Pulp and waste paper	26,922,099
261	Silk	2,107,995
262	Wool and other animal hair	23,105,792
263	Cotton	837,593
264	Jute	1,406,310
265	Vegetable fibres, except cotton and jute	3,806,622
266	Synthetic and regenerated (artificial) fibres	2,100,167
267	Waste materials from textile fabrics (including rags)	1,241,250
271	Fertilizers, crude	5,319,324
273	Stone, (gypsum, plasters), sand and gravel[2]	1,409,346
274	Sulphur and unroasted iron pyrites	2,392,302
275	Natural abrasives (including industrial diamonds)	6,371,387
276	Other crude minerals	9,946,768
281	Iron ore and concentrates (including roasted iron pyrites)[2]	29,820,800
282	Iron and steel scrap	876,773
283	Ores and concentrates of non-ferrous base metals	21,311,308
284	Non-ferrous metal scrap	445,289
285	Silver and platinum ores (including concentrates and waste)[2]	3,431,836
286	Ores and concentrates of uranium and thorium	17,363,591
291	Crude animal materials, n.e.s	4,525,431
292	Crude vegetable materials, n.e.s	6,295,315
	SITC SECTION 3—MINERAL FUELS, LUBRICANTS AND RELATED MATERIALS	150,397,155
321	Coal, coke and briquettes (including peat)[2]	299,920
331	Petroleum, crude and partly refined for further refining (excluding natural gasoline)	90,242,225
332	Petroleum products	51,662,560
341	Gas, natural and manufactured	8,192,450
351	Electric energy	(3)
	SITC SECTION 4—ANIMAL AND VEGETABLE OILS AND FATS	10,137,627
411	Animal oils and fats	1,240,337
421	Fixed vegetable oils, soft	1,612,907
422	Other fixed vegetable oils	6,323,396
431	Animal and vegetable oils and fats, processed, and waxes of animal or vegetable origin	960,987
	SITC SECTION 5—CHEMICALS	52,683,461
512	Organic chemicals	8,449,100
513	Inorganic chemicals: Elements, oxides and halogen salts	8,172,162
514	Other inorganic chemicals	5,700,941
515	Radioactive and associated materials	462,624

See footnotes at end of table.

IMPORTS OF MERCHANDISE FOR CONSUMPTION BY SITC SECTION BY SITC GROUP-Con.

SITC group code	SITC section and group description	Value (dollars)
	SITC SECTION 5—CHEMICALS—Continued	
521	Mineral tar and crude chemicals from coal, petroleum and natural gas	4,287,675
531	Synthetic organic dyestuffs, natural indigo and colour lakes	1,863,041
532	Dyeing and tanning extracts, and synthetic tanning materials	825,603
533	Pigments, paints, varnishes and related materials	462,048
541	Medicinal and pharmaceutical products	4,902,538
551	Essential oils, perfume and flavour materials	3,403,983
553	Perfumery and cosmetics, dentifrices and other toilet preparations (except soaps)	593,800
554	Soaps, cleansing and polishing preparations	187,406
561	Fertilizers, manufactured	8,566,195
571	Explosives and pyrotechnic products (including hunting and sporting ammunition)[2]	794,903
581	Plastic materials, regenerated cellulose and artificial resins	1,023,483
599	Chemical materials and products, n.e.s	2,987,959
	SITC SECTION 6—MANUFACTURED GOODS CLASSIFIED CHIEFLY BY MATERIAL	375,758,964
611	Leather	4,400,557
612	Manufactures of leather or of artificial or reconstituted leather, n.e.s	615,888
613	Fur skins, tanned or dressed (including dyed)	915,867
621	Materials of rubber	33,024
629	Articles of rubber, n.e.s	6,046,890
631	Veneers, plywood boards, "improved" or reconstituted wood and other wood, worked, n.e.s	13,114,464
632	Wood manufactures, n.e.s	6,571,399
633	Cork manufactures	341,817
641	Paper and paperboard	68,864,730
642	Articles made of paper pulp, of paper or of paperboard	1,449,284
651	Textile yarn and thread	4,627,217
652	Cotton fabrics, woven (not including narrow or special fabrics)	8,773,848
653	Textile fabrics, woven, (knitted or crocheted) (not including narrow or special fabrics), other than cotton fabrics[2]	33,538,066
654	Tulle, lace, embroidery, ribbons, trimmings and other small wares	1,322,782
655	Special textile fabrics and related products	7,430,711
656	Made-up articles, wholly or chiefly of textile materials, n.e.s	3,548,724
657	Floor coverings, tapestries, etc	3,699,689
661	Lime, cement and fabricated building materials, except glass and clay materials	2,814,206
662	Clay construction materials and refractory construction materials	2,981,066
663	Mineral manufactures, n.e.s	1,226,142
664	Glass	4,307,062
665	Glassware	2,134,971
666	Pottery	5,026,463
667	Pearls and precious and semi-precious stones, unworked or worked	26,703,079
671	Pig iron, spiegeleisen, sponge iron, iron and steel powders and shot and ferro-alloys	3,268,728
672	Ingots and other primary forms (including blanks for tubes and pipes) of iron or steel	2,929,316
673	Iron and steel bars, rods, angles, shapes and sections (including sheet piling)	23,175,270
674	Universals, plates and sheets of iron or steel	11,031,264
675	Hoop and strip of iron or steel	2,878,818

See footnotes at end of table.

IMPORTS OF MERCHANDISE FOR CONSUMPTION BY SITC SECTION BY SITC GROUP-Con.

SITC group code	SITC section and group description	Value (dollars)
	SITC SECTION 6—MANUFACTURED GOODS CLASSIFIED CHIEFLY BY MATERIAL—Continued	
676	Rails and railway track construction material of iron or steel	72,160
677	Iron and steel wire (excluding wire rod)	4,763,820
678	Tubes, pipes and fittings of iron or steel	9,560,658
679	Iron and steel castings and forgings, unworked, n.e.s	1,224,622
681	Silver, platinum and other metals of the platinum group	1,526,934
682	Copper	22,612,969
683	Nickel	19,469,852
684	Aluminum	16,386,673
685	Lead	3,633,215
686	Zinc	2,464,113
687	Tin	12,079,397
688	Uranium and thorium and their alloys	20,284
689	Mixcellaneous non-ferrous base metals employed in metallurgy	3,608,060
691	Finished structural parts and structures, n.e.s	56,117
692	Metal containers for storage and transport	272,851
693	Wire products (excluding (insulated) electric) and fencing grills[2]	3,033,661
694	Nails, screws, nuts, bolts, rivets and similar articles of iron, steel or of copper	5,988,075
695	Tools for use in the hand or in machines	2,258,462
696	Cutlery	1,816,103
697	Household equipment of base metals	1,913,091
698	Manufactures of metal, n.e.s	9,226,505
	SITC SECTION 7—MACHINERY AND TRANSPORT EQUIPMENT	154,465,684
711	Power generating machinery, other than electric	1,951,451
712	Agricultural machinery and implements	20,118,641
714	Office machines	7,726,110
715	Metalworking machinery	4,555,758
717	Textile and leather machinery	7,431,439
718	Machines for special industries	4,225,853
719	Machinery and appliances (other than electrical) and machine parts, n.e.s., (but including electrical refrigerating equipment other than domestic)[2]	9,400,630
722	Electric power machinery and switchgear	1,118,246
723	Equipment for distributing electricity	645,024
724	Telecommunications apparatus	17,582,114
725	Domestic electrical equipment	1,581,338
726	Electric apparatus for medical purposes and radiological apparatus	758,382
729	Other electrical machinery and apparatus	12,246,784
731	Railway vehicles	32,937
732	Road motor vehicles	52,742,589
733	Road vehicles other than motor vehicles	3,538,887
734	Aircraft	7,753,060
735	Ships and boats	1,056,441
	SITC SECTION 8—MISCELLANEOUS MANUFACTURED ARTICLES	99,576,490
812	Sanitary, plumbing, heating and lighting fixtures and fittings	1,351,349
821	Furniture	3,038,609
831	Travel goods, handbags and similar articles	2,052,631
841	Clothing (except fur clothing)	26,410,460

See footnotes at end of table.

IMPORTS OF MERCHANDISE FOR CONSUMPTION BY SITC SECTION BY SITC GROUP-Con.

SITC group code	SITC section and group description	Value (dollars)
	SITC SECTION 8—MISCELLANEOUS MANUFACTURED ARTICLES—Continued	
842	Fur clothing (not including headgear) and other articles made of furskins; artificial fur and articles thereof	81,540
851	Footwear	9,286,313
861	Scientific, medical, optical, (photographic), measuring and controlling instruments and apparatus[2]	10,002,165
862	Photographic and cinematographic supplies	3,281,450
863	Developed cinematographic film	313,335
864	Watches and clocks	5,865,518
891	Musical instruments, sound recorders and reproducers and parts and accessories therefor	6,778,855
892	Printed matter	4,659,307
893	Articles of artificial plastic materials, n.e.s	558,862
894	Perambulators, toys, games and sporting goods	8,823,128
895	Office and stationery supplies, n.e.s	199,200
896	Works of art, collectors' pieces and antiques	6,366,008
897	Jewellery and goldsmiths' and silversmiths' wares	3,195,778
899	Manufactured articles, n.e.s	7,311,982
	SITC SECTION 9—COMMODITIES AND TRANSACTIONS NOT CLASSIFIED ACCORDING TO KIND	45,017,601
911	Postal packages not classified according to kind	([4])
931	Special transactions not classified according to kind	28,842,142
941	Animals, n.e.s. (including zoo animals, dogs and cats)	([5])
951	Firearms of war and ammunition therefor	211,361
961	Coin (other than gold coin), not being legal tender	16,398
990	Estimated formal entries valued $1-$99 and informal entries valued $1-$250	15,947,700

[1]See alternate SITC groups 002 and 003.
[2]The SITC 3-digit description used here has been modified somewhat from that published in the United Nations' publication (Statistical Papers Series M No. 34). This modification does not change the content of the United Nations' class.
[3]Not included in merchandise statistics.
[4]Not classified separately in import statistics.
[5]See SITC group 003.

UNITED STATES IMPORTS OF MERCHANDISE FOR CONSUMPTION

SITC group code	Country of origin, SITC section, and SITC group description	Value (dollars)
	GREENLAND	
	0 FOOD AND LIVE ANIMALS	
D31	FISH FRESH ETC	65,349
032	FISH PRESERVED	111,921
		177,27D*
	2 CRUDE MTRLS INED EXC FUEL	
276	MINERALS CRUDE NES	98,563
980	SITC'S VALUED UNDER $10,DDO	6,937
		105,500*
	9 CDMOD NDT CLASSFD BY KINO	
98D	SITC'S VALUED UNDER $10,000	1,315
		1,315*
	GREENLAND TDTAL	284,D85
	CANADA, NEWFOUNDLAND & LABRADOR	
	0 FOOD AND LIVE ANIMALS	
D02	ANIMALS FOR FOOD	1,145,555
DD3	LIVE ANIMALS NES	809,161
D11	MEAT FRESH NES	2,283,644
D12	MEAT DRIED ETC	388,406
013	MEAT CANNED ETC	225,646
024	CHEESE AND CURD	18,473
D25	EGGS	143,814
D31	FISH FRESH ETC	7,6D9,835
032	FISH PRESERVED	1,828,185
D41	WHEAT UNMILLED	92,599
D43	BARLEY UNMILLED	410,975
D45	CEREAL UNMILL NES	646,998
048	CEREAL PREPS	820,387
051	FRUIT NUTS FRESH	23D,598
D53	FRUIT PREP PRES	176,063
054	VEG FRESH DRY	200,641
D55	VEG PREP PRES	16,D81
061	SUGAR AND HONEY	858,641
D62	SUGAR PREPS CONF	49,683
D71	COFFEE	311,422
074	TEA AND MATE	1D4,0D7
081	FODDER NES	1,317,847
099	FOOD PREP NES	115,777
980	SITC'S VALUED UNDER $1D,000	15,757
		19,82D,195*
	1 BEVERAGES AND TOBACCO	
112	BEVERAGES ALCOL	6,981,891
98D	SITC'S VALUED UNDER $10,0DO	2,022
		6,983,913*
	2 CRUDE MTRLS INED EXC FUEL	
211	HIDES CRUDE	420,723
212	FUR SKINS CRUDE	1,541,898
221	OIL SEEDS ETC	90,654
231	RUBBER CRUDE SYN	731,708
242	WOOD ROUND ETC	1,684,086
243	WOOD SHAPED ETC	28,527,201
251	PULP WASTEPAPER	25,725,970
262	WOOL AND HAIR	119,250
263	COTTON	4D,142
265	VEG FIBRES NES	288,519
266	SYNTH REGEN FIBRES	86,944
267	TEXTILE WASTE	117,330
271	FERTILIZER CRUDE	1,167,653
273	STONE SAND GRAVEL	1,034,728
274	SULPHUR ETC	676,719
275	ABRASIVES NATURAL	12,936
276	MINERALS CRUDE NES	5,304,653
281	IRON ORE ETC	18,559,411
282	SCRAP IRON STEEL	842,457
283	ORES & METAL NES	1,359,494
284	SCRAP METAL NES	271,979
285	SILVER ORE ETC	516,154
286	URANIUM ETC ORES	5,936,563
291	ANIMAL MATRIAL NES	524,496
292	VEG MATERIAL NES	417,187
98D	SITC'S VALUED UNDER $10,0DO	7,793
		96,006,648*
	3 MINERAL FUELS,LUBES AND MAT	
321	COAL COKE ETC	299,501
331	PETROLEUM CR ETC	18,467,386
332	PETROLEUM PRODUCTS	654,084
341	GAS NATURAL & MFD	7,335,363
		26,756,334*
	4 ANIMAL&VEGETABLE OILS&FATS	
411	ANIMAL OILS FATS	30,401
431	OIL FAT PROC NES	12,066
980	SITC'S VALUED UNDER $10,000	6,548
		49,015*
	5 CHEMICALS	
512	ORG CHEMICALS	710,571
513	GASEOUS CHEM ELEMT	4,591,817
514	INORG CHEM NES	2,297,790
515	RADIOACT ETC MAT	309,703
521	CRUDE COAL TAR ETC	899,804
532	DYE TANNING EXTR	161,101
541	DRUGS ETC	79,193
551	ESSENTIAL OILS	29,092
554	SOAP DETRGNT ETC	40,765
561	FERTILIZERS MFD	6,095,903
571	EXPLOSIVES ETC	275,227
581	PLASTIC MATERIAL	107,963
599	CHEM MAT PROD NES	249,355
98D	SITC'S VALUED UNDER $10,000	8,362
		15,856,646*
	6 MFD GOODS,CLASS BY MAT	
611	LEATHER	181,583
612	MFS LEATHER ETC	38,599
613	FURS DRESSED ETC	261,485
629	RUBBER MFD NES	679,935
631	VENEER PLYWD ETC	2,883,921
632	WOOD MFACTURES NES	2,701,939
641	PAPER PAPERBOARD	61,894,300
642	PAPER ETC MFCTURES	97,942
653	MISCEL FABRICS	12,561
655	SPECIAL FABRICS	515,128
656	MADEUP TEXTILES	33,942
661	LIME CEMENT ETC	358,870
662	BRICKS TILES ETC	378,372
663	MINERAL MFS NES	89,591
664	GLASS	57,451
665	GLASSWARE	13,284
667	GEMS ETC	75,347
671	PIG IRON ETC	1,364,170
672	PRIMRY STEEL ETC	2,901,465
673	SHAPES IRON STEEL	941,195
674	PLATES IRON STEEL	1,769,149
675	HOOP STRIP STEEL	99,621
676	RAILS RYTRACK ETC	25,827
677	WIRE IRON STEEL	54,957
678	PIPES IRON STEEL	186,232
679	CASTINGS IRN STEEL	1,119,759
682	COPPER	3,456,870
683	NICKEL	18,054,500
684	ALUMINIUM	10,419,663
685	LEAD	628,634
686	ZINC	1,500,912
688	URANIUM THORIUM AL	20,284
689	BASE METAL NES	315,113
692	CONTAINERS METAL	44,528
693	WIRE PROD NONELEC	37,666
694	NAILS BOLTS ETC	348,700
695	HAND TOOLS ETC	49,616
697	HOUSE WARES & METL	43,272
698	METAL MFS NES	1,027,071
980	SITC'S VALUED UNDER $10,000	20,581
		114,704,035*
	7 MACHY & TRANSPORT EQUIPMNT	
711	POWER MACH NES	262,276
712	AGRICULTURE MACH	14,406,981
714	OFFICE MACHINERY	559,621
715	METALWORKING MACH	416,581
717	TEXTILE ETC MACH	283,257
718	MACH FR SPEC IND	406,592
719	MACHINERY NES	1,920,529
722	ELEC POWER MACH	262,440
723	ELEC DISTRIB MAC	351,798
724	TELECOM EQUIPMNT	4,746,233
725	DMSTC ELEC EQUIP	320,579
726	ELEC MEDICAL EQUIP	38,414
729	ELEC MACH NES	2,025,696
731	RAILWAY VEHICLES	12,758
732	ROAD MOTOR VEHICLE	1,792,255
733	ROAD VEHICLES NES	262,940
734	AIRCRAFT	6,285,008
735	SHIPS AND BOATS	122,985
		34,476,943*
	8 MISC MANUFACTURED ARTICLES	
812	BUILDING FIXTURES	25,516
821	FURNITURE ETC	188,732
841	CLOTHES NOT FUR	43,171
842	FUR CLOTHES ETC	19,560
851	FOOTWEAR	149,753
861	INSTRUMENTS ETC	302,665
862	PHOTO GOODS	122,484
864	WATCHES CLOCKS	13,D01
891	MUSIC INSTRU ETC	40,918
892	PRINTED MATTER	408,027
893	PLASTIC MFS NES	46,983
894	TOYS ETC	318,676
896	ART WORKS ETC	284,120
899	MFD GOODS NES	267,484
980	SITC'S VALUED UNDER $10,000	15,913
		2,247,003*
	9 COMOD NOT CLASSFD BY KIND	
931	SPECIAL SHIPMENTS	12,809,845

UNITED STATES IMPORTS OF MERCHANDISE FOR CONSUMPTION

SITC group code	Country of origin, SITC section, and SITC group description	Value (dollars)
951	MILITARY ARMS	15,593
980	SITC'S VALUED UNDER $10,000	3,016
990	LOW VALUE DOLLAR EST 386 * *	3,415,300
		16,243,754*
	CANADA NEWF & LAB TOTAL	333,144,486
	MEXICO	
	0 FOOD AND LIVE ANIMALS	
002	ANIMALS FOR FOOD	3,664,466
011	MEAT FRESH NES	2,298,553
031	FISH FRESH ETC	3,954,797
032	FISH PRESERVED	22,293
051	FRUIT NUTS FRESH	3,280,989
053	FRUIT PREP PRES	1,289,980
054	VEG FRESH DRY	2,056,076
055	VEG PREP PRES	25,412
061	SUGAR AND HONEY	9,175,618
071	COFFEE	2,952,544
072	COCOA	2,199,470
075	SPICES	25,393
081	FODDER NES	432,177
980	SITC'S VALUED UNDER $10,000	18,037
		31,395,805*
	1 BEVERAGES AND TOBACCO	
112	BEVERAGES ALCOL	78,168
121	TOBACCO UNMFD	88,242
122	TOBACCO MFACTURES	15,652
		182,062*
	2 CRUDE MTRLS INED EXC FUEL	
212	FUR SKINS CRUDE	115,843
221	OIL SEEDS ETC	62,855
241	FUELWOOD CHARCOAL	11,951
242	WOOD ROUND ETC	19,367
243	WOOD SHAPED ETC	638,367
262	WOOL AND HAIR	46,343
263	COTTON	295,065
265	VEG FIBRES NES	777,445
273	STONE SAND GRAVEL	161,531
274	SULPHUR ETC	1,715,583
276	MINERALS CRUDE NES	1,284,275
283	ORES & METAL NES	921,520
284	SCRAP METAL NES	63,786
292	VEG MATERIAL NES	73,397
980	SITC'S VALUED UNDER $10,000	20,828
		6,208,156*
	3 MINERAL FUELS,LUBES AND MAT	
331	PETROLEUM CR ETC	1,732,164
332	PETROLEUM PRODUCTS	342,187
341	GAS NATURAL & MFD	634,781
		2,709,132*
	4 ANIMAL&VEGETABLE OILS&FATS	
431	OIL FAT PROC NES	130,652
		130,652*
	5 CHEMICALS	
512	ORG CHEMICALS	106,464
513	GASEOUS CHEM ELEMT	456,698
514	INORG CHEM NES	153,370
541	DRUGS ETC	314,216
551	ESSENTIAL OILS	104,441
561	FERTILIZERS MFD	33,493
599	CHEM MAT PROD NES	26,966
980	SITC'S VALUED UNDER $10,000	726
		1,196,374*
	6 MFD GOODS,CLASS BY MAT	
611	LEATHER	82,674
629	RUBBER MFD NES	10,792
631	VENEER PLYWD ETC	62,718
632	WOOD MFACTURES NES	252,281
641	PAPER PAPERBOARD	42,389
651	YARN THREAD	12,662
652	COTTON FABRICS	70,218
653	MISCEL FABRICS	43,280
655	SPECIAL FABRICS	2,209,722
656	MADEUP TEXTILES	88,339
657	FLOOR COVERING ETC	25,858
661	LIME CEMENT ETC	151,676
662	BRICKS TILES ETC	311,766
663	MINERAL MFS NES	78,465
664	GLASS	88,772
665	GLASSWARE	58,342
674	PLATES IRON STEEL	1,008,074
678	PIPES IRON STEEL	464,250
682	COPPER	457,239
685	LEAD	939,091
686	ZINC	186,527
689	BASE METAL NES	39,313
697	HOUSE WARES & METL	22,564
698	METAL MFS NES	31,215
980	SITC'S VALUED UNDER $10,000	38,101
		6,776,328*
	7 MACHY & TRANSPORT EQUIPMNT	
712	AGRICULTURE MACH	32,755
719	MACHINERY NES	12,334
724	TELECOM EQUIPMNT	14,608
980	SITC'S VALUED UNDER $10,000	7,447
		67,144*
	8 MISC MANUFACTURED ARTICLES	
812	BUILDING FIXTURES	12,988
821	FURNITURE ETC	57,755
831	HANDBAGS ETC	11,167
841	CLOTHES NOT FUR	49,393
851	FOOTWEAR	56,017
863	DEVD MOVIE FILM	34,200
891	MUSIC INSTRU ETC	54,295
892	PRINTED MATTER	72,383
896	ART WORKS ETC	22,496
897	GOLD SILVER WARES	22,928
899	MFD GOODS NES	122,861
980	SITC'S VALUED UNDER $10,000	13,015
		529,498*
	9 COMOD NOT CLASSFD BY KIND	
931	SPECIAL SHIPMENTS	872,357
990	LOW VALUE DOLLAR EST 164 * *	1,234,000
		2,106,357*
	MEXICO TOTAL	51,301,508
	GUATEMALA	
	0 FOOD AND LIVE ANIMALS	
011	MEAT FRESH NES	334,749
031	FISH FRESH ETC	107,437
051	FRUIT NUTS FRESH	229,571
054	VEG FRESH DRY	13,132
061	SUGAR AND HONEY	1,374,582
071	COFFEE	3,185,892
980	SITC'S VALUED UNDER $10,000	7,428
		5,252,791*
	2 CRUDE MTRLS INED EXC FUEL	
221	OIL SEEDS ETC	35,364
263	COTTON	33,571
283	ORES & METAL NES	11,178
292	VEG MATERIAL NES	183,824
980	SITC'S VALUED UNDER $10,000	8,632
		272,569*
	4 ANIMAL&VEGETABLE OILS&FATS	
980	SITC'S VALUED UNDER $10,000	9,765
		9,765*
	5 CHEMICALS	
551	ESSENTIAL OILS	93,072
		93,072*
	6 MFD GOODS,CLASS BY MAT	
980	SITC'S VALUED UNDER $10,000	1,416
		1,416*
	8 MISC MANUFACTURED ARTICLES	
980	SITC'S VALUED UNDER $10,000	13,122
		13,122*
	9 COMOD NOT CLASSFD BY KIND	
931	SPECIAL SHIPMENTS	47,244
990	LOW VALUE DOLLAR EST 9 * *	40,300
		87,544*
	GUATEMALA TOTAL	5,730,279
	BRITISH HONDURAS	
	0 FOOD AND LIVE ANIMALS	
031	FISH FRESH ETC	10,146
061	SUGAR AND HONEY	21,033
980	SITC'S VALUED UNDER $10,000	9,078
		40,257*
	2 CRUDE MTRLS INED EXC FUEL	
243	WOOD SHAPED ETC	153,537
292	VEG MATERIAL NES	66,071
980	SITC'S VALUED UNDER $10,000	12,814
		232,422*
	5 CHEMICALS	
599	CHEM MAT PROD NES	72,072
		72,072*
	9 COMOD NOT CLASSFD BY KIND	
931	SPECIAL SHIPMENTS	79,605
990	LOW VALUE DOLLAR EST 1 * *	2,100
		81,705*
	BRITISH HONDURAS TOTAL	426,456

**Import data for arbitrary SITC group code 990 are estimates based on a 1% sample of informal entry shipments valued $1-$250 and formal entry shipments valued $1-$99. These estimated amounts are included in SITC section 9 total and in the country total. See the introduction of this report for an explanation of the sampling procedure and use of number of shipments in sample, shown immediately to the left of the double asterisk (**), to determine the reliability of the estimate.

UNITED STATES IMPORTS OF MERCHANDISE FOR CONSUMPTION

SITC group code	Country of origin, SITC section, and SITC group description	Value (dollars)
	EL SALVADOR	
	0 FOOD AND LIVE ANIMALS	
031	FISH FRESH ETC	401,507
061	SUGAR AND HONEY	693,974
071	COFFEE	1,546,653
		2,642,134*
	2 CRUDE MTRLS INED EXC FUEL	
221	OIL SEEDS ETC	40,312
980	SITC'S VALUED UNDER $10,000	15,743
		56,055*
	4 ANIMAL&VEGETABLE OILS&FATS	
980	SITC'S VALUED UNDER $10,000	1,114
		1,114*
	8 MISC MANUFACTURED ARTICLES	
980	SITC'S VALUED UNDER $10,000	8,517
		8,517*
	9 COMOD NOT CLASSFD BY KIND	
980	SITC'S VALUED UNDER $10,000	924
		924*
	EL SALVADOR TOTAL	2,708,744
	HONDURAS	
	0 FOOD AND LIVE ANIMALS	
011	MEAT FRESH NES	227,523
031	FISH FRESH ETC	14,152
051	FRUIT NUTS FRESH	1,246,674
071	COFFEE	1,962,741
980	SITC'S VALUED UNDER $10,000	6,450
		3,457,540*
	1 BEVERAGES AND TOBACCO	
980	SITC'S VALUED UNDER $10,000	4,624
		4,624*
	2 CRUDE MTRLS INED EXC FUEL	
243	WOOD SHAPED ETC	138,334
283	ORES & METAL NES	465,927
980	SITC'S VALUED UNDER $10,000	11,331
		615,592*
	8 MISC MANUFACTURED ARTICLES	
980	SITC'S VALUED UNDER $10,000	3,000
		3,000*
	9 COMOD NOT CLASSFD BY KIND	
931	SPECIAL SHIPMENTS	125,532
		125,532*
	HONDURAS TOTAL	4,206,288
	NICARAGUA	
	0 FOOD AND LIVE ANIMALS	
011	MEAT FRESH NES	593,311
031	FISH FRESH ETC	130,882
051	FRUIT NUTS FRESH	142,116
061	SUGAR AND HONEY	190,693
071	COFFEE	1,141,284
980	SITC'S VALUED UNDER $10,000	8,655
		2,206,941*
	2 CRUDE MTRLS INED EXC FUEL	
221	OIL SEEDS ETC	151,254
243	WOOD SHAPED ETC	126,713
292	VEG MATERIAL NES	12,929
980	SITC'S VALUED UNDER $10,000	11,432
		302,328*
	8 MISC MANUFACTURED ARTICLES	
980	SITC'S VALUED UNDER $10,000	4,700
		4,700*
	9 COMOD NOT CLASSFD BY KIND	
931	SPECIAL SHIPMENTS	13,424
		13,424*
	NICARAGUA TOTAL	2,527,393
	COSTA RICA	
	0 FOOD AND LIVE ANIMALS	
011	MEAT FRESH NES	510,818
031	FISH FRESH ETC	64,548
051	FRUIT NUTS FRESH	1,308,183
061	SUGAR AND HONEY	1,699,530
071	COFFEE	1,520,772
072	COCOA	203,706
980	SITC'S VALUED UNDER $10,000	1,313
		5,308,870*
	1 BEVERAGES AND TOBACCO	
980	SITC'S VALUED UNDER $10,000	6,820
		6,820*
	2 CRUDE MTRLS INED EXC FUEL	
292	VEG MATERIAL NES	20,269
980	SITC'S VALUED UNDER $10,000	5,939
		26,208*
	6 MFD GOODS,CLASS BY MAT	
631	VENEER PLYWD ETC	77,590
		77,590*
	8 MISC MANUFACTURED ARTICLES	
980	SITC'S VALUED UNDER $10,000	4,480
		4,480*
	9 COMOD NOT CLASSFD BY KIND	
931	SPECIAL SHIPMENTS	71,879
		71,879*
	COSTA RICA TOTAL	5,495,847
	REPUBLIC OF PANAMA	
	0 FOOD AND LIVE ANIMALS	
031	FISH FRESH ETC	715,390
051	FRUIT NUTS FRESH	1,427,886
061	SUGAR AND HONEY	156,843
071	COFFEE	30,385
072	COCOA	139,987
		2,470,491*
	2 CRUDE MTRLS INED EXC FUEL	
292	VEG MATERIAL NES	12,444
980	SITC'S VALUED UNDER $10,000	5,792
		18,236*
	3 MINERAL FUELS,LUBES AND MAT	
332	PETROLEUM PRODUCTS	542,494
		542,494*
	7 MACHY & TRANSPORT EQUIPMNT	
980	SITC'S VALUED UNDER $10,000	330
		330*
	8 MISC MANUFACTURED ARTICLES	
892	PRINTED MATTER	33,321
980	SITC'S VALUED UNDER $10,000	2,190
		35,511*
	9 COMOD NOT CLASSFD BY KIND	
931	SPECIAL SHIPMENTS	36,040
990	LOW VALUE DOLLAR EST 2 * *	3,200
		39,240*
	REPUBLIC OF PANAMA TOTAL	3,106,302
	CANAL ZONE	
	0 FOOD AND LIVE ANIMALS	
031	FISH FRESH ETC	42,504
		42,504*
	6 MFD GOODS,CLASS BY MAT	
655	SPECIAL FABRICS	16,295
		16,295*
	8 MISC MANUFACTURED ARTICLES	
980	SITC'S VALUED UNDER $10,000	1,000
		1,000*
	9 COMOD NOT CLASSFD BY KIND	
931	SPECIAL SHIPMENTS	94,130
990	LOW VALUE DOLLAR EST 3 * *	3,800
		97,930*
	CANAL ZONE TOTAL	157,729
	BERMUDA	
	1 BEVERAGES AND TOBACCO	
980	SITC'S VALUED UNDER $10,000	300
		300*
	5 CHEMICALS	
980	SITC'S VALUED UNDER $10,000	11,118
		11,118*
	7 MACHY & TRANSPORT EQUIPMNT	
980	SITC'S VALUED UNDER $10,000	3,593
		3,593*
	8 MISC MANUFACTURED ARTICLES	
980	SITC'S VALUED UNDER $10,000	728
		728*
	9 COMOD NOT CLASSFD BY KIND	
931	SPECIAL SHIPMENTS	33,257

**Import data for arbitrary SITC group code 990 are estimates based on a 1% sample of informal entry shipments valued $1-$250 and formal entry shipments valued $1-$99. These estimated amounts are included in SITC section 9 total and in the country total. See the introduction of this report for an explanation of the sampling procedure and use of number of shipments in sample, shown immediately to the left of the double asterisk (**), to determine the reliability of the estimate.

UNITED STATES IMPORTS OF MERCHANDISE FOR CONSUMPTION

SITC group code	Country of origin, SITC section, and SITC group description	Value (dollars)
990	LOW VALUE DOLLAR EST 9 * *	60,800
		94,057*
	BERMUDA TOTAL	109,796
	BAHAMAS	
	0 FOOD AND LIVE ANIMALS	
980	SITC'S VALUED UNDER $10,000	1,701
		1,701*
	2 CRUDE MTRLS INED EXC FUEL	
242	WOOD ROUND ETC	217,074
276	MINERALS CRUDE NES	78,800
980	SITC'S VALUED UNDER $10,000	3,865
		299,739*
	6 MFD GOODS,CLASS BY MAT	
980	SITC'S VALUED UNDER $10,000	2,936
		2,936*
	7 MACHY & TRANSPORT EQUIPMNT	
729	ELEC MACH NES	11,593
		11,593*
	8 MISC MANUFACTURED ARTICLES	
980	SITC'S VALUED UNDER $10,000	1,408
		1,408*
	9 COMOD NOT CLASSFD BY KIND	
931	SPECIAL SHIPMENTS	458,852
990	LOW VALUE DOLLAR EST 5 * *	35,000
		493,852*
	BAHAMAS TOTAL	811,229
	CUBA	
	1 BEVERAGES AND TOBACCO	
121	TOBACCO UNMFD	491,032
980	SITC'S VALUED UNDER $10,000	134
		491,166*
	6 MFD GOODS,CLASS BY MAT	
980	SITC'S VALUED UNDER $10,000	114
		114*
	8 MISC MANUFACTURED ARTICLES	
980	SITC'S VALUED UNDER $10,000	220
		220*
	CUBA TOTAL	491,500
	JAMAICA	
	0 FOOD AND LIVE ANIMALS	
051	FRUIT NUTS FRESH	82,637
072	COCOA	91,038
075	SPICES	105,743
980	SITC'S VALUED UNDER $10,000	7,092
		286,510*
	1 BEVERAGES AND TOBACCO	
112	BEVERAGES ALCOL	130,659
122	TOBACCO MFACTURES	15,453
980	SITC'S VALUED UNDER $10,000	424
		146,536*
	2 CRUDE MTRLS INED EXC FUEL	
273	STONE SAND GRAVEL	33,528
283	ORES & METAL NES	6,650,920
292	VEG MATERIAL NES	24,654
980	SITC'S VALUED UNDER $10,000	10,206
		6,719,308*
	5 CHEMICALS	
513	GASEOUS CHEM ELEMT	1,008,300
532	DYE TANNING EXTR	11,608
551	ESSENTIAL OILS	24,949
		1,044,857*
	6 MFD GOODS,CLASS BY MAT	
653	MISCEL FABRICS	58,117
980	SITC'S VALUED UNDER $10,000	10,484
		68,601*
	7 MACHY & TRANSPORT EQUIPMNT	
980	SITC'S VALUED UNDER $10,000	3,500
		3,500*
	8 MISC MANUFACTURED ARTICLES	
841	CLOTHES NOT FUR	448,452
851	FOOTWEAR	38,081
894	TOYS ETC	15,660
899	MFD GOODS NES	12,816
980	SITC'S VALUED UNDER $10,000	1,158
		516,167*
	9 COMOD NOT CLASSFD BY KIND	
931	SPECIAL SHIPMENTS	74,837
990	LOW VALUE DOLLAR EST 1 * *	7,000
		81,837*
	JAMAICA TOTAL	8,867,316
	HAITI	
	0 FOOD AND LIVE ANIMALS	
011	MEAT FRESH NES	50,539
051	FRUIT NUTS FRESH	67,220
061	SUGAR AND HONEY	868,376
071	COFFEE	508,538
072	COCOA	114,691
081	FOODER NES	38,321
980	SITC'S VALUED UNDER $10,000	14,282
		1,661,967*
	1 BEVERAGES AND TOBACCO	
980	SITC'S VALUED UNDER $10,000	225
		225*
	2 CRUDE MTRLS INED EXC FUEL	
265	VEG FIBRES NES	274,747
283	ORES & METAL NES	132,570
980	SITC'S VALUED UNDER $10,000	7,986
		415,303*
	4 ANIMAL&VEGETABLE OILS&FATS	
980	SITC'S VALUED UNDER $10,000	8,893
		8,893*
	5 CHEMICALS	
551	ESSENTIAL OILS	92,844
		92,844*
	6 MFD GOODS,CLASS BY MAT	
655	SPECIAL FABRICS	303,342
656	MADEUP TEXTILES	14,098
980	SITC'S VALUED UNDER $10,000	22,934
		340,374*
	8 MISC MANUFACTURED ARTICLES	
841	CLOTHES NOT FUR	16,933
851	FOOTWEAR	36,458
894	TOYS ETC	17,555
899	MFD GOODS NES	11,748
980	SITC'S VALUED UNDER $10,000	7,892
		90,586*
	9 COMOD NOT CLASSFD BY KIND	
980	SITC'S VALUED UNDER $10,000	8,050
990	LOW VALUE DOLLAR EST 3 * *	42,100
		50,150*
	HAITI TOTAL	2,660,342
	DOMINICAN REPUBLIC	
	0 FOOD AND LIVE ANIMALS	
044	MAIZE UNMILLED	62,759
051	FRUIT NUTS FRESH	65,459
053	FRUIT PREP PRES	24,060
054	VEG FRESH DRY	11,046
055	VEG PREP PRES	21,106
061	SUGAR AND HONEY	8,645,943
071	COFFEE	864,126
072	COCOA	2,188,600
980	SITC'S VALUED UNDER $10,000	415
		11,883,514*
	1 BEVERAGES AND TOBACCO	
121	TOBACCO UNMFD	321,357
980	SITC'S VALUED UNDER $10,000	5,519
		326,876*
	2 CRUDE MTRLS INED EXC FUEL	
283	ORES & METAL NES	373,330
284	SCRAP METAL NES	13,932
980	SITC'S VALUED UNDER $10,000	12,117
		399,379*
	3 MINERAL FUELS,LUBES AND MAT	
980	SITC'S VALUED UNDER $10,000	419
		419*
	4 ANIMAL&VEGETABLE OILS&FATS	
431	OIL FAT PROC NES	28,735
		28,735*
	5 CHEMICALS	
512	ORG CHEMICALS	542,545
980	SITC'S VALUED UNDER $10,000	7,072
		549,617*
	6 MFD GOODS,CLASS BY MAT	
980	SITC'S VALUED UNDER $10,000	4,773
		4,773*
	8 MISC MANUFACTURED ARTICLES	

**Import data for arbitrary SITC group code 990 are estimates based on a 1% sample of informal entry shipments valued $1-$250 and formal entry shipments valued $1-$99. These estimated amounts are included in SITC section 9 total and in the country total. See the introduction of this report for an explanation of the sampling procedure and use of number of shipments in sample, shown immediately to the left of the double asterisk (**), to determine the reliability of the estimate.

UNITED STATES IMPORTS OF MERCHANDISE FOR CONSUMPTION

SITC group code	Country of origin, SITC section, and SITC group description	Value (dollars)
980	SITC'S VALUED UNDER $10,000	6,050
		6,050*
	9 COMOD NOT CLASSFO 8Y KIND	
931	SPECIAL SHIPMENTS	19,957
990	LOW VALUE DOLLAR EST 3 * *	18,200
		38,157*
	DOMINICAN REPU8LIC TOTAL	13,237,520
	LEEWARD AND WINOWARD ISLANDS	
	0 FOOD AND LIVE ANIMALS	
055	VEG PREP PRES	52,459
072	COCOA	13,600
075	SPICES	35,400
980	SITC'S VALUEO UNOER $10,000	4,976
		106,435*
	2 CRUDE MTRLS INED EXC FUEL	
980	SITC'S VALUEO UNDER $10,000	120
		120*
	5 CHEMICALS	
551	ESSENTIAL OILS	21,365
		21,365*
	6 MFD GOODS,CLASS 8Y MAT	
980	SITC'S VALUEO UNDER $10,000	416
		416*
	9 COMOD NOT CLASSFD 8Y KINO	
931	SPECIAL SHIPMENTS	16,269
		16,269*
	LEEWARD WINDWARO IS TOTAL	144,605
	8AR8ADOS	
	0 FOOD ANO LIVE ANIMALS	
061	SUGAR AND HONEY	349,856
		349,856*
	2 CRUDE MTRLS INEO EXC FUEL	
980	SITC'S VALUEO UNDER $10,000	221
		221*
	6 MFD GOODS,CLASS 8Y MAT	
980	SITC'S VALUED UNDER $10,000	7,243
		7,243*
	8 MISC MANUFACTURED ARTICLES	
980	SITC'S VALUED UNDER $10,000	1,036
		1,036*
	9 COMOD NOT CLASSFD BY KIND	
931	SPECIAL SHIPMENTS	10,299
		10,299*
	BAR8ADOS TOTAL	368,655
	TRINIOAD ANO TO8AGO	
	0 FOOO AND LIVE ANIMALS	
031	FISH FRESH ETC	166,638
055	VEG PREP PRES	35,336
061	SUGAR AND HONEY	1,517,888
071	COFFEE	442,690
072	COCOA	277,565
980	SITC'S VALUED UNOER $10,000	4,892
		2,445,009*
	1 8EVERAGES AND TO8ACCO	
980	SITC'S VALUEO UNDER $10,000	495
		495*
	2 CRUDE MTRLS INEO EXC FUEL	
283	ORES 8 METAL NES	579,560
980	SITC'S VALUEO UNDER $10,000	13,263
		592,823*
	3 MINERAL FUELS,LU8ES ANO MAT	
331	PETROLEUM CR ETC	149,868
332	PETROLEUM PROOUCTS	10,840,987
		10,990,855*
	5 CHEMICALS	
521	CRUOE COAL TAR ETC	315,240
561	FERTILIZERS MFD	22,090
980	SITC'S VALUEO UNDER $10,000	2,426
		339,756*
	6 MFO GOOOS,CLASS 8Y MAT	
980	SITC'S VALUEO UNDER $10,000	984
		984*
	8 MISC MANUFACTUREO ARTICLES	
841	CLOTHES NOT FUR	15,470
980	SITC'S VALUED UNOER $10,000	9,297
		24,767*
	9 COMOD NOT CLASSFO 8Y KIND	
931	SPECIAL SHIPMENTS	98,880
990	LOW VALUE DOLLAR EST 3 * *	25,000
		123,880*
	TRINIDAD & TO8AGO TOTAL	14,518,569
	NETHERLANOS ANTILLES	
	0 FOOD AND LIVE ANIMALS	
031	FISH FRESH ETC	13,777
		13,777*
	2 CRUOE MTRLS INEO EXC FUEL	
271	FERTILIZER CRUDE	368,969
292	VEG MATERIAL NES	11,363
		380,332*
	3 MINERAL FUELS,LU8ES ANO MAT	
331	PETROLEUM CR ETC	294,635
332	PETROLEUM PROOUCTS	17,088,489
		17,383,124*
	5 CHEMICALS	
521	CRUDE COAL TAR ETC	1,265,714
599	CHEM MAT PROO NES	94,767
		1,360,481*
	7 MACHY & TRANSPORT EQUIPMNT	
980	SITC'S VALUEO UNOER $10,000	499
		499*
	8 MISC MANUFACTUREO ARTICLES	
980	SITC'S VALUED UNOER $10,000	397
		397*
	9 COMOD NOT CLASSFO 8Y KINO	
931	SPECIAL SHIPMENTS	38,329
990	LOW VALUE OOLLAR EST 3 * *	12,500
		50,829*
	NETHERLANDS ANTILS TOTAL	19,189,439
	FRENCH WEST INDIES	
	0 FOOD AND LIVE ANIMALS	
051	FRUIT NUTS FRESH	18,718
061	SUGAR AND HONEY	2,395,718
		2,414,436*
	1 8EVERAGES AND TO8ACCO	
980	SITC'S VALUEO UNDER $10,000	1,505
		1,505*
	9 COMOD NOT CLASSFO 8Y KIND	
980	SITC'S VALUEO UNDER $10,000	211
		211*
	FRENCH WEST INOIES TOTAL	2,416,152
	NORTH AMERICA TOTAL	471,904,240

**Import data for arbitrary SITC group code 990 are estimates based on a 1% sample of informal entry shipments valued $1-$250 and formal entry shipments valued $1-$99. These estimated amounts are included in SITC section 9 total and in the country total. See the introduction of this report for an explanation of the sampling procedure and use of number of shipments in sample, shown immediately to the left of the double asterisk (**), to determine the reliability of the estimate.

UNITED STATES IMPORTS OF MERCHANDISE FOR CONSUMPTION

SITC group code	Country of origin, SITC section, and SITC group description	Value (dollars)
	COLOMBIA	
	0 FOOD AND LIVE ANIMALS	
003	LIVE ANIMALS NES	18,744
031	FISH FRESH ETC	134,625
071	COFFEE	17,488,531
980	SITC'S VALUED UNDER $10,000	3,179
		17,645,079*
	1 BEVERAGES AND TOBACCO	
121	TOBACCO UNMFD	89,060
980	SITC'S VALUED UNDER $10,000	1,838
		90,898*
	2 CRUDE MTRLS INED EXC FUEL	
211	HIDES CRUDE	49,107
212	FUR SKINS CRUDE	51,804
242	WOOD ROUND ETC	250,000
243	WOOD SHAPED ETC	180,918
285	SILVER ORE ETC	180,219
291	ANIMAL MATRIAL NES	53,094
292	VEG MATERIAL NES	41,437
980	SITC'S VALUED UNDER $10,000	761
		807,340*
	3 MINERAL FUELS,LUBES AND MAT	
331	PETROLEUM CR ETC	2,047,350
980	SITC'S VALUED UNDER $10,000	1,788
		2,049,138*
	4 ANIMAL&VEGETABLE OILS&FATS	
980	SITC'S VALUED UNDER $10,000	3,500
		3,500*
	6 MFD GOODS,CLASS BY MAT	
611	LEATHER	32,653
631	VENEER PLYWD ETC	37,271
651	YARN THREAD	12,968
652	COTTON FABRICS	30,344
661	LIME CEMENT ETC	76,460
667	GEMS ETC	61,783
980	SITC'S VALUED UNDER $10,000	23,619
		275,098*
	8 MISC MANUFACTURED ARTICLES	
980	SITC'S VALUED UNDER $10,000	8,876
		8,876*
	9 COMOD NOT CLASSFD BY KIND	
931	SPECIAL SHIPMENTS	30,472
990	LOW VALUE DOLLAR EST 4 * *	23,700
		54,172*
	COLOMBIA TOTAL	20,934,101
	VENEZUELA	
	0 FOOD AND LIVE ANIMALS	
031	FISH FRESH ETC	286,612
051	FRUIT NUTS FRESH	64,422
053	FRUIT PREP PRES	29,491
071	COFFEE	1,028,758
072	COCOA	301,161
980	SITC'S VALUED UNDER $10,000	1,062
		1,711,506*
	2 CRUDE MTRLS INED EXC FUEL	
243	WOOD SHAPED ETC	13,795
266	SYNTH REGEN FIBRES	19,226
275	ABRASIVES NATURAL	43,377
281	IRON ORE ETC	7,805,489
292	VEG MATERIAL NES	16,312
980	SITC'S VALUED UNDER $10,000	5,624
		7,903,823*
	3 MINERAL FUELS,LUBES AND MAT	
331	PETROLEUM CR ETC	42,382,299
332	PETROLEUM PRODUCTS	20,618,795
		63,001,094*
	5 CHEMICALS	
521	CRUDE COAL TAR ETC	1,278,558
980	SITC'S VALUED UNDER $10,000	7,389
		1,285,947*
	6 MFD GOODS,CLASS BY MAT	
667	GEMS ETC	73,757
980	SITC'S VALUED UNDER $10,000	1,749
		75,506*
	8 MISC MANUFACTURED ARTICLES	
892	PRINTED MATTER	43,759
980	SITC'S VALUED UNDER $10,000	4,845
		48,604*
	9 COMOD NOT CLASSFD BY KIND	
931	SPECIAL SHIPMENTS	519,681
990	LOW VALUE DOLLAR EST 2 * *	4,800
		524,481*
	VENEZUELA TOTAL	74,550,961
	BRITISH GUIANA	
	0 FOOD AND LIVE ANIMALS	
031	FISH FRESH ETC	530,284
		530,284*
	1 BEVERAGES AND TOBACCO	
980	SITC'S VALUED UNDER $10,000	7,967
		7,967*
	2 CRUDE MTRLS INED EXC FUEL	
282	SCRAP IRON STEEL	21,000
283	ORES B METAL NES	286,268
980	SITC'S VALUED UNDER $10,000	7,188
		314,456*
	6 MFD GOODS,CLASS BY MAT	
662	BRICKS TILES ETC	318,717
		318,717*
	9 COMOD NOT CLASSFD BY KIND	
980	SITC'S VALUED UNDER $10,000	2,654
990	LOW VALUE DOLLAR EST 4 * *	68,200
		70,854*
	BRITISH GUIANA TOTAL	1,242,278
	SURINAM	
	0 FOOD AND LIVE ANIMALS	
031	FISH FRESH ETC	168,932
980	SITC'S VALUED UNDER $10,000	6,103
		175,035*
	2 CRUDE MTRLS INED EXC FUEL	
231	RUBBER CRUDE SYN	11,339
242	WOOD ROUND ETC	11,243
283	ORES & METAL NES	2,514,607
980	SITC'S VALUED UNDER $10,000	4,494
		2,541,683*
	6 MFD GOODS,CLASS BY MAT	
631	VENEER PLYWD ETC	206,437
980	SITC'S VALUED UNDER $10,000	11,491
		217,928*
	9 COMOD NOT CLASSFD BY KIND	
980	SITC'S VALUED UNDER $10,000	4,263
		4,263*
	SURINAM TOTAL	2,938,909
	FRENCH GUIANA	
	0 FOOD AND LIVE ANIMALS	
031	FISH FRESH ETC	119,005
		119,005*
	9 COMOD NOT CLASSFD BY KIND	
980	SITC'S VALUED UNDER $10,000	700
		700*
	FRENCH GUIANA TOTAL	119,705
	ECUADOR	
	0 FOOD AND LIVE ANIMALS	
031	FISH FRESH ETC	409,322
032	FISH PRESERVED	90,182
051	FRUIT NUTS FRESH	3,311,430
071	COFFEE	221,990
072	COCOA	679,822
		4,712,746*
	2 CRUDE MTRLS INED EXC FUEL	
221	OIL SEEDS ETC	10,072
243	WOOD SHAPED ETC	90,033
292	VEG MATERIAL NES	95,216
980	SITC'S VALUED UNDER $10,000	5,925
		201,246*
	6 MFD GOODS,CLASS BY MAT	
632	WOOD MFACTURES NES	29,531
980	SITC'S VALUED UNDER $10,000	2,472
		32,003*
	8 MISC MANUFACTURED ARTICLES	
980	SITC'S VALUED UNDER $10,000	15,107
		15,107*
	9 COMOD NOT CLASSFD BY KIND	
931	SPECIAL SHIPMENTS	18,269

**Import data for arbitrary SITC group code 990 are estimates based on a 1% sample of informal entry shipments valued $1-$250 and formal entry shipments valued $1-$99. These estimated amounts are included in SITC section 9 total and in the country total. See the introduction of this report for an explanation of the sampling procedure and use of number of shipments in sample, shown immediately to the left of the double asterisk (**), to determine the reliability of the estimate.

UNITED STATES IMPORTS OF MERCHANDISE FOR CONSUMPTION

SITC group code	Country of origin, SITC section, and SITC group description	Value (dollars)
99D	LOW VALUE DOLLAR EST 3 * *	31,700
		49,969*
	ECUADOR TOTAL	5,011,071
	PERU	
	0 FOOD AND LIVE ANIMALS	
003	LIVE ANIMALS NES	17,129
D31	FISH FRESH ETC	862,363
032	FISH PRESERVED	185,531
051	FRUIT NUTS FRESH	28,230
054	VEG FRESH DRY	36,296
061	SUGAR AND HONEY	4,141,147
071	COFFEE	798,069
081	FOODER NES	1,939,295
980	SITC'S VALUED UNDER $10,000	5,544
		8,013,604*
	1 BEVERAGES AND TOBACCO	
980	SITC'S VALUED UNDER $10,000	8,374
		8,374*
	2 CRUDE MTRLS INED EXC FUEL	
211	HIDES CRUDE	43,107
212	FUR SKINS CRUDE	14,713
262	WOOL AND HAIR	331,455
276	MINERALS CRUDE NES	109,524
281	IRON ORE ETC	206,480
283	ORES & METAL NES	1,638,868
292	VEG MATERIAL NES	158,960
980	SITC'S VALUED UNDER $10,000	4,276
		2,507,383*
	4 ANIMAL&VEGETABLE OILS&FATS	
411	ANIMAL OILS FATS	622,650
		622,650*
	5 CHEMICALS	
513	GASEOUS CHEM ELEMT	25,523
551	ESSENTIAL OILS	49,998
		75,521*
	6 MFD GOODS,CLASS BY MAT	
611	LEATHER	16,216
682	COPPER	3,054,152
685	LEAD	462,998
686	ZINC	228,137
687	TIN	11,371
689	BASE METAL NES	30,144
692	CONTAINERS METAL	20,912
698	METAL MFS NES	17,459
980	SITC'S VALUED UNDER $10,000	207
		3,841,596*
	7 MACHY & TRANSPORT EQUIPMNT	
980	SITC'S VALUED UNDER $10,000	8,000
		8,000*
	8 MISC MANUFACTURED ARTICLES	
896	ART WORKS ETC	10,696
980	SITC'S VALUED UNDER $10,000	3,492
		14,188*
	9 COMDD NOT CLASSFD BY KIND	
931	SPECIAL SHIPMENTS	66,475

SITC group code	Country of origin, SITC section, and SITC group description	Value (dollars)
99D	LOW VALUE DOLLAR EST 3 * *	29,000
		95,475*
	PERU TOTAL	15,186,791
	BOLIVIA	
	0 FOOD AND LIVE ANIMALS	
051	FRUIT NUTS FRESH	22,049
071	COFFEE	66,701
		88,750*
	2 CRUDE MTRLS INED EXC FUEL	
211	HIDES CRUDE	23,208
212	FUR SKINS CRUDE	41,482
262	WOOL AND HAIR	29,483
283	ORES & METAL NES	352,313
980	SITC'S VALUED UNDER $10,000	4,878
		451,364*
	6 MFD GOODS,CLASS BY MAT	
611	LEATHER	30,645
		30,645*
	8 MISC MANUFACTURED ARTICLES	
98D	SITC'S VALUED UNDER $10,000	280
		280*
	9 COMOD NOT CLASSFD BY KIND	
980	SITC'S VALUED UNDER $1D,000	4,879
990	LOW VALUE DOLLAR EST 1 * *	7,100
		11,979*
	BOLIVIA TOTAL	583,018
	CHILE	
	0 FOOD AND LIVE ANIMALS	
003	LIVE ANIMALS NES	45,325
031	FISH FRESH ETC	92,526
051	FRUIT NUTS FRESH	861,878
D54	VEG FRESH DRY	14,161
081	FOODER NES	196,514
980	SITC'S VALUED UNDER $10,000	1,721
		1,212,125*
	2 CRUDE MTRLS INED EXC FUEL	
211	HIDES CRUDE	19,856
262	WOOL AND HAIR	94,051
271	FERTILIZER CRUDE	2,451,781
281	IRON ORE ETC	2,127,530
283	ORES & METAL NES	261,578
291	ANIMAL MATRIAL NES	26,837
980	SITC'S VALUED UNDER $10,000	16,577
		4,998,210*
	4 ANIMAL&VEGETABLE OILS&FATS	
431	OIL FAT PROC NES	40,737
		40,737*
	5 CHEMICALS	
513	GASEOUS CHEM ELEMT	207,017
		207,017*
	6 MFD GOODS,CLASS BY MAT	
682	COPPER	11,237,883
980	SITC'S VALUED UNDER $10,000	2,960
		11,240,843*

SITC group code	Country of origin, SITC section, and SITC group description	Value (dollars)
	8 MISC MANUFACTURED ARTICLES	
980	SITC'S VALUED UNDER $10,000	6,525
		6,525*
	9 COMDD NOT CLASSFD BY KIND	
931	SPECIAL SHIPMENTS	16,830
99D	LOW VALUE DOLLAR EST 1 * *	2,000
		18,830*
	CHILE TOTAL	17,724,287
	BRAZIL	
	0 FOOD AND LIVE ANIMALS	
D31	FISH FRESH ETC	153,321
051	FRUIT NUTS FRESH	282,603
055	VEG PREP PRES	49,185
D71	COFFEE	21,155,937
072	COCOA	940,829
D74	TEA AND MATE	43,008
980	SITC'S VALUED UNDER $10,000	15,685
		22,640,568*
	1 BEVERAGES AND TOBACCO	
121	TOBACCO UNMFD	227,186
98D	SITC'S VALUED UNDER $10,000	7,957
		235,143*
	2 CRUDE MTRLS INED EXC FUEL	
211	HIDES CRUDE	436,138
212	FUR SKINS CRUDE	146,236
221	OIL SEEDS ETC	10,000
231	RUBBER CRUDE SYN	16,588
242	WOOD ROUND ETC	32,065
243	WOOD SHAPED ETC	86,028
262	WOOL AND HAIR	96,551
263	COTTON	10,717
265	VEG FIBRES NES	387,267
276	MINERALS CRUDE NES	154,802
281	IRON ORE ETC	316,560
283	ORES & METAL NES	1,292,385
291	ANIMAL MATRIAL NES	69,535
292	VEG MATERIAL NES	34,524
98D	SITC'S VALUED UNDER $10,000	16,503
		3,105,899*
	3 MINERAL FUELS,LUBES AND MAT	
331	PETROLEUM CR ETC	493,840
		493,840*
	4 ANIMAL&VEGETABLE OILS&FATS	
422	VEG OIL OTHER	1,168,010
431	OIL FAT PROC NES	635,971
		1,803,981*
	5 CHEMICALS	
541	DRUGS ETC	403,476
551	ESSENTIAL OILS	139,582
98D	SITC'S VALUED UNDER $10,000	16,025
		559,083*
	6 MFD GOODS,CLASS BY MAT	
611	LEATHER	132,751
631	VENEER PLYWO ETC	55,435

**Import data for arbitrary SITC group code 990 are estimates based on a 1% sample of informal entry shipments valued $1-$250 and formal entry shipments valued $1-$99. These estimated amounts are included in SITC section 9 total and in the country total. See the introduction of this report for an explanation of the sampling procedure and use of number of shipments in sample, shown immediately to the left of the double asterisk (**), to determine the reliability of the estimate.

UNITED STATES IMPORTS OF MERCHANDISE FOR CONSUMPTION

SITC group code	Country of origin, SITC section, and SITC group description	Value (dollars)
663	MINERAL MFS NES	19,499
667	GEMS ETC	139,525
980	SITC'S VALUED UNOER $10,000	29,955
		377,165*
	8 MISC MANUFACTUREO ARTICLES	
980	SITC'S VALUEO UNDER $10,000	13,322
		13,322*
	9 COMOD NOT CLASSFD 8Y KIND	
931	SPECIAL SHIPMENTS	91,566
990	LOW VALUE DOLLAR EST 3 * *	5,100
		96,666*
	8RAZIL TOTAL	29,325,667
	PARAGUAY	
	0 FOOD ANO LIVE ANIMALS	
013	MEAT CANNEO ETC	90,007
061	SUGAR AND HONEY	230,211
071	COFFEE	21,060
		341,278*
	1 8EVERAGES AND T08ACCO	
121	T08ACCO UNMFO	10,565
		10,565*
	2 CRUDE MTRLS INED EXC FUEL	
211	HIDES CRUDE	21,992
980	SITC'S VALUEO UNDER $10,000	4,899
		26,891*
	4 ANIMAL&VEGETA8LE OILS&FATS	
422	VEG OIL OTHER	111,995
		111,995*
	5 CHEMICALS	
532	DYE TANNING EXTR	98,726
551	ESSENTIAL OILS	56,665
		155,391*
	6 MFO GOODS,CLASS 8Y MAT	
980	SITC'S VALUEO UNDER $10,000	906
		906*
	PARAGUAY TOTAL	647,026
	URUGUAY	
	0 FOOO AND LIVE ANIMALS	
013	MEAT CANNED ETC	325,709
980	SITC'S VALUED UNDER $10,000	1,500
		327,209*
	2 CRUDE MTRLS INED EXC FUEL	
262	WOOL ANO HAIR	1,125,172
980	SITC'S VALUEO UNDER $10,000	13,358
		1,138,530*
	5 CHEMICALS	
599	CHEM MAT PROD NES	70,400
980	SITC'S VALUED UNDER $10,000	7,272
		77,672*
	6 MFD GOOOS,CLASS 8Y MAT	
611	LEATHER	53,705
651	YARN THREAD	41,945
653	MISCEL FA8RICS	22,259
		117,909*
	8 MISC MANUFACTURED ARTICLES	
892	PRINTED MATTER	17,500
		17,500*
	9 COMOD NOT CLASSFD 8Y KIND	
931	SPECIAL SHIPMENTS	66,158
		66,158*
	URUGUAY TOTAL	1,744,978
	ARGENTINA	
	0 FOOO AND LIVE ANIMALS	
003	LIVE ANIMALS NES	46,361
011	MEAT FRESH NES	174,381
012	MEAT ORIED ETC	15,762
013	MEAT CANNED ETC	3,875,341
024	CHEESE ANO CURO	198,226
044	MAIZE UNMILLED	63,602
051	FRUIT NUTS FRESH	342,014
061	SUGAR AND HONEY	3,557,225
074	TEA AND MATE	17,783
081	FOOOER NES	30,669
099	FOOD PREP NES	39,677
980	SITC'S VALUED UNDER $10,000	6,542
		8,367,583*
	1 8EVERAGES AND T08ACCO	
121	T08ACCO UNMFO	22,594
980	SITC'S VALUEO UNOER $10,000	2,136
		24,730*
	2 CRUDE MTRLS INED EXC FUEL	
211	HIDES CRUOE	247,868
212	FUR SKINS CRUDE	137,011
262	WOOL AND HAIR	3,206,870
267	TEXTILE WASTE	56,625
283	ORES 8 METAL NES	15,911
291	ANIMAL MATRIAL NES	307,159
292	VEG MATERIAL NES	174,417
980	SITC'S VALUEO UNDER $10,000	9,327
		4,155,188*
	3 MINERAL FUELS,LU8ES ANO MAT	
332	PETROLEUM PRODUCTS	342,954
		342,954*
	4 ANIMAL&VEGETA8LE OILS&FATS	
422	VEG OIL OTHER	98,922
980	SITC'S VALUED UNOER $10,000	9,812
		108,734*
	5 CHEMICALS	
532	DYE TANNING EXTR	223,778
541	DRUGS ETC	30,058
599	CHEM MAT PROD NES	665,863
980	SITC'S VALUEO UNDER $10,000	1,446
		921,145*
	6 MFD GOODS,CLASS 8Y MAT	
611	LEATHER	264,996
612	MFS LEATHER ETC	22,690
613	FURS ORESSEO ETC	10,680
651	YARN THREAO	23,054
653	MISCEL FA8RICS	27,522
673	SHAPES IRON STEEL	395,418
980	SITC'S VALUED UNDER $10,000	16,297
		760,657*
	7 MACHY & TRANSPORT EQUIPMNT	
980	SITC'S VALUED UNDER $10,000	977
		977*
	8 MISC MANUFACTURED ARTICLES	
896	ART WORKS ETC	42,464
980	SITC'S VALUEO UNDER $10,000	35,947
		78,411*
	9 COMOD NOT CLASSFD 8Y KIND	
931	SPECIAL SHIPMENTS	458,696
990	LOW VALUE OOLLAR EST 2 * *	2,700
		461,396*
	ARGENTINA TOTAL	15,221,775
	SOUTH AMERICA TOTAL	185,230,567

**Import data for arbitrary SITC group code 990 are estimates based on a 1% sample of informal entry shipments valued $1-$250 and formal entry shipments valued $1-$99. These estimated amounts are included in SITC section 9 total and in the country total. See the introduction of this report for an explanation of the sampling procedure and use of number of shipments in sample, shown immediately to the left of the double asterisk (**), to determine the reliability of the estimate.

UNITED STATES IMPORTS OF MERCHANDISE FOR CONSUMPTION

SITC group code	Country of origin, SITC section, and SITC group description	Value (dollars)
	ICELAND	
	0 FOOO ANO LIVE ANIMALS	
011	MEAT FRESH NES	27,060
031	FISH FRESH ETC	530,715
032	FISH PRESERVEO	617,291
		1,175,066*
	2 CRUDE MTRLS INED EXC FUEL	
262	WOOL ANO HAIR	65,384
		65,384*
	4 ANIMAL&VEGETA8LE OILS&FATS	
980	SITC'S VALUEO UNOER $10,000	7,721
		7,721*
	6 MFO GOODS,CLASS 8Y MAT	
980	SITC'S VALUED UNOER $10,000	6,876
		6,876*
	9 COMOD NOT CLASSFO 8Y KINO	
980	SITC'S VALUEO UNOER $10,000	5,841
		5,841*
	ICELANO TOTAL	1,260,888
	SWEOEN	
	0 FOOO ANO LIVE ANIMALS	
024	CHEESE ANO CURO	13,858
032	FISH PRESERVED	11,532
048	CEREAL PREPS	39,199
062	SUGAR PREPS CONF	58,884
980	SITC'S VALUEO UNOER $10,000	25,403
		148,876*
	1 8EVERAGES AND TOBACCO	
980	SITC'S VALUEO UNOER $10,000	6,683
		6,683*
	2 CRUOE MTRLS INEO EXC FUEL	
211	HIDES CRUDE	46,807
212	FUR SKINS CRUOE	1,671,987
251	PULP WASTEPAPER	689,104
267	TEXTILE WASTE	12,571
276	MINERALS CRUOE NES	104,177
291	ANIMAL MATRIAL NES	40,019
980	SITC'S VALUEO UNOER $10,000	23,912
		2,588,577*
	3 MINERAL FUELS,LU8ES ANO MAT	
980	SITC'S VALUEO UNOER $10,000	994
		994*
	4 ANIMAL&VEGETA8LE OILS&FATS	
421	VEG OIL SOFT	104,317
		104,317*
	5 CHEMICALS	
513	GASEOUS CHEM ELEMT	33,141
514	INORG CHEM NES	34,410
541	ORUGS ETC	174,173
553	PERFUME COSMETIC	38,008
561	FERTILIZERS MFD	29,034
571	EXPLOSIVES ETC	102,939
599	CHEM MAT PROD NES	16,051
980	SITC'S VALUEO UNOER $10,000	19,246
		447,002*
	6 MFD GOOOS,CLASS BY MAT	
611	LEATHER	52,329
629	RU8BER MFO NES	64,485
632	WOOO MFACTURES NES	167,698
641	PAPER PAPERBOARD	1,440,514
642	PAPER ETC MFCTURES	109,597
653	MISCEL FA8RICS	42,819
655	SPECIAL FA8RICS	11,068
657	FLOOR COVERING ETC	13,684
662	8RICKS TILES ETC	69,947
663	MINERAL MFS NES	15,812
664	GLASS	67,948
665	GLASSWARE	97,554
666	POTTERY	12,899
671	PIG IRON ETC	215,284
673	SHAPES IRON STEEL	798,402
674	PLATES IRON STEEL	37,926
675	HOOP STRIP STEEL	751,680
677	WIRE IRON STEEL	179,363
678	PIPES IRON STEEL	55,978
682	COPPER	383,178
683	NICKEL	50,827
684	ALUMINIUM	28,743
689	8ASE METAL NES	16,331
694	NAILS 8OLTS ETC	80,019
695	HANO TOOLS ETC	293,021
696	CUTLERY	36,867
697	HOUSE WARES 8 METL	84,777
698	METAL MFS NES	190,758
980	SITC'S VALUED UNOER $10,000	50,873
		5,420,381*
	7 MACHY & TRANSPORT EQUIPMNT	
711	POWER MACH NES	205,250
712	AGRICULTURE MACH	55,600
714	OFFICE MACHINERY	883,079
715	METALWORKING MACH	81,304
717	TEXTILE ETC MACH	83,397
718	MACH FR SPEC INO	491,944
719	MACHINERY NES	1,007,021
722	ELEC POWER MACH	14,495
724	TELECOM EQUIPMNT	52,792
725	DMSTC ELEC EQUIP	27,566
726	ELEC MEOICAL EQUIP	92,379
729	ELEC MACH NES	310,861
732	ROAO MOTOR VEHICLE	2,659,834
733	ROAO VEHICLES NES	14,867
735	SHIPS ANO 8OATS	155,633
980	SITC'S VALUEO UNOER $10,000	304
		6,136,326*
	8 MISC MANUFACTUREO ARTICLES	
812	8UILOING FIXTURES	52,662
821	FURNITURE ETC	136,727
831	HANOBAGS ETC	37,803
841	CLOTHES NOT FUR	59,397
861	INSTRUMENTS ETC	108,518
891	MUSIC INSTRU ETC	24,624
892	PRINTEO MATTER	36,213
893	PLASTIC MFS NES	23,331
894	TOYS ETC	286,823
899	MFO GOOOS NES	60,937
980	SITC'S VALUEO UNOER $10,000	13,451
		840,486*
	9 COMOO NOT CLASSFO 8Y KINO	
931	SPECIAL SHIPMENTS	295,382
980	SITC'S VALUEO UNOER $10,000	542
990	LOW VALUE OOLLAR EST 24 * *	310,100
		606,024*
	SWEOEN TOTAL	16,299,666
	NORWAY	
	0 FOOO ANO LIVE ANIMALS	
011	MEAT FRESH NES	15,912
024	CHEESE ANO CURO	28,284
031	FISH FRESH ETC	268,110
032	FISH PRESERVEO	904,049
980	SITC'S VALUEO UNOER $10,000	10,523
		1,226,878*
	1 8EVERAGES ANO TO8ACCO	
112	8EVERAGES ALCOL	99,232
980	SITC'S VALUEO UNOER $10,000	1,141
		100,373*
	2 CRUOE MTRLS INEO EXC FUEL	
212	FUR SKINS CRUOE	942,352
266	SYNTH REGEN FI8RES	54,178
276	MINERALS CRUOE NES	32,056
283	ORES 8 METAL NES	17,019
285	SILVER ORE ETC	18,063
292	VEG MATERIAL NES	20,505
980	SITC'S VALUEO UNOER $10,000	828
		1,085,001*
	4 ANIMAL&VEGETA8LE OILS&FATS	
411	ANIMAL OILS FATS	13,864
		13,864*
	5 CHEMICALS	
512	ORG CHEMICALS	16,526
513	GASEOUS CHEM ELEMT	17,662
514	INORG CHEM NES	36,941
561	FERTILIZERS MFO	361,283
599	CHEM MAT PROO NES	34,394
980	SITC'S VALUEO UNOER $10,000	15,889
		482,695*
	6 MFO GOOOS,CLASS BY MAT	
632	WOOO MFACTURES NES	17,407
641	PAPER PAPER8ARO	143,015
651	YARN THREAO	12,302
661	LIME CEMENT ETC	355,830
663	MINERAL MFS NES	16,895
671	PIG IRON ETC	121,483
682	COPPER	74,617
683	NICKEL	1,236,646
684	ALUMINIUM	1,872,940
689	BASE METAL NES	168,895
697	HOUSE WARES B METL	18,269
698	METAL MFS NES	60,112
980	SITC'S VALUEO UNOER $10,000	69,884
		4,168,295*

**Import data for arbitrary SITC group code 990 are estimates based on a 1% sample of informal entry shipments valued $1-$250 and formal entry shipments valued $1-$99. These estimated amounts are included in SITC section 9 total and in the country total. See the introduction of this report for an explanation of the sampling procedure and use of number of shipments in sample, shown immediately to the left of the double asterisk (**), to determine the reliability of the estimate.

UNITED STATES IMPORTS OF MERCHANDISE FOR CONSUMPTION

SITC group code	Country of origin, SITC section, and SITC group description	Value (dollars)
	7 MACHY & TRANSPORT EQUIPMNT	
714	OFFICE MACHINERY	40,574
715	METALWORKING MACH	15,100
718	MACH FR SPEC IND	25,620
724	TELECOM EQUIPMNT	25,891
735	SHIPS AND BOATS	12,867
980	SITC'S VALUED UNDER $10,000	25,343
		145,395*
	8 MISC MANUFACTURED ARTICLES	
812	BUILDING FIXTURES	22,895
821	FURNITURE ETC	94,736
841	CLOTHES NOT FUR	18,706
891	MUSIC INSTRU ETC	86,121
894	TOYS ETC	99,445
896	ART WORKS ETC	10,000
980	SITC'S VALUED UNDER $10,000	16,336
		348,239*
	9 COMOD NOT CLASSFD BY KIND	
980	SITC'S VALUED UNDER $10,000	9,190
990	LOW VALUE DOLLAR EST 20 * *	96,400
		105,590*
	NORWAY TOTAL	7,676,330
	DENMARK	
	0 FOOD AND LIVE ANIMALS	
012	MEAT DRIED ETC	392,718
013	MEAT CANNED ETC	4,019,078
024	CHEESE AND CURD	320,977
031	FISH FRESH ETC	117,431
032	FISH PRESERVED	353,429
048	CEREAL PREPS	84,393
062	SUGAR PREPS CONF	14,462
980	SITC'S VALUED UNDER $10,000	10,132
		5,312,620*
	1 BEVERAGES AND TOBACCO	
112	BEVERAGES ALCOL	269,102
980	SITC'S VALUED UNDER $10,000	3,995
		273,097*
	2 CRUDE MTRLS INED EXC FUEL	
212	FUR SKINS CRUDE	1,553,615
221	OIL SEEDS ETC	30,180
271	FERTILIZER CRUDE	68,684
291	ANIMAL MATRIAL NES	96,711
292	VEG MATERIAL NES	151,122
980	SITC'S VALUED UNDER $10,000	13,876
		1,914,188*
	4 ANIMAL&VEGETABLE OILS&FATS	
980	SITC'S VALUED UNDER $10,000	8,599
		8,599*
	5 CHEMICALS	
512	ORG CHEMICALS	53,588
541	DRUGS ETC	145,549
980	SITC'S VALUED UNDER $10,000	12,539
		211,676*
	6 MFD GOODS,CLASS BY MAT	
613	FURS DRESSED ETC	14,649
629	RUBBER MFD NES	49,782
631	VENEER PLYWD ETC	27,789
632	WOOD MFACTURES NES	120,380
642	PAPER ETC MFCTURES	22,007
651	YARN THREAD	16,270
653	MISCEL FABRICS	49,378
655	SPECIAL FABRICS	932,309
656	MADEUP TEXTILES	16,840
665	GLASSWARE	12,129
666	POTTERY	40,502
685	LEAD	14,568
692	CONTAINERS METAL	11,305
693	WIRE PROD NONELEC	10,215
694	NAILS BOLTS ETC	35,605
696	CUTLERY	20,153
697	HOUSE WARES & METL	45,179
698	METAL MFS NES	46,948
980	SITC'S VALUED UNDER $10,000	28,331
		1,514,339*
	7 MACHY & TRANSPORT EQUIPMNT	
712	AGRICULTURE MACH	86,520
714	OFFICE MACHINERY	80,622
715	METALWORKING MACH	14,869
717	TEXTILE ETC MACH	56,886
718	MACH FR SPEC IND	60,247
719	MACHINERY NES	68,036
722	ELEC POWER MACH	16,654
724	TELECOM EQUIPMNT	109,730
726	ELEC MEDICAL EQUIP	58,919
729	ELEC MACH NES	91,663
735	SHIPS AND BOATS	141,590
980	SITC'S VALUED UNDER $10,000	17,171
		802,907*
	8 MISC MANUFACTURED ARTICLES	
812	BUILDING FIXTURES	19,542
821	FURNITURE ETC	403,617
841	CLOTHES NOT FUR	34,211
861	INSTRUMENTS ETC	102,639
892	PRINTED MATTER	54,021
893	PLASTIC MFS NES	23,888
895	STATIONERY	12,428
896	ART WORKS ETC	24,506
897	GOLD SILVER WARES	17,495
899	MFD GOODS NES	39,757
980	SITC'S VALUED UNDER $10,000	15,728
		747,832*
	9 COMOD NOT CLASSFD BY KIND	
931	SPECIAL SHIPMENTS	52,576
980	SITC'S VALUED UNDER $10,000	4,350
990	LOW VALUE DOLLAR EST 29 * *	190,700
		247,626*
	DENMARK TOTAL	11,032,884
	UNITED KINGDOM	
	0 FOOD AND LIVE ANIMALS	
003	LIVE ANIMALS NES	164,677
011	MEAT FRESH NES	82,704
031	FISH FRESH ETC	91,018
032	FISH PRESERVED	43,757
048	CEREAL PREPS	109,778
053	FRUIT PREP PRES	123,942
062	SUGAR PREPS CONF	881,549
072	COCOA	15,358
074	TEA AND MATE	44,684
099	FOOD PREP NES	77,903
980	SITC'S VALUED UNDER $10,000	26,858
		1,662,228*
	1 BEVERAGES AND TOBACCO	
112	BEVERAGES ALCOL	12,310,900
122	TOBACCO MFACTURES	50,868
980	SITC'S VALUED UNDER $10,000	2,965
		12,364,733*
	2 CRUDE MTRLS INED EXC FUEL	
211	HIDES CRUDE	50,018
212	FUR SKINS CRUDE	68,439
231	RUBBER CRUDE SYN	40,701
262	WOOL AND HAIR	2,461,560
263	COTTON	31,141
265	VEG FIBRES NES	29,858
266	SYNTH REGEN FIBRES	56,454
267	TEXTILE WASTE	373,497
271	FERTILIZER CRUDE	46,169
275	ABRASIVES NATURAL	1,367,502
276	MINERALS CRUDE NES	420,726
285	SILVER ORE ETC	1,534,599
291	ANIMAL MATRIAL NES	36,802
292	VEG MATERIAL NES	28,039
980	SITC'S VALUED UNDER $10,000	8,460
		6,553,965*
	3 MINERAL FUELS,LUBES AND MAT	
341	GAS NATURAL & MFD	214,034
980	SITC'S VALUED UNDER $10,000	6,284
		220,318*
	4 ANIMAL&VEGETABLE OILS&FATS	
422	VEG OIL OTHER	692,988
431	OIL FAT PROC NES	26,802
980	SITC'S VALUED UNDER $10,000	9,445
		729,235*
	5 CHEMICALS	
512	ORG CHEMICALS	1,093,032
513	GASEOUS CHEM ELEMT	122,040
514	INORG CHEM NES	481,021
515	RADIOACT ETC MAT	38,311
521	CRUDE COAL TAR ETC	157,432
531	COALTAR DYES ETC	64,544
532	DYE TANNING EXTR	60,303
533	PAINTS ETC	189,939
541	DRUGS ETC	843,628
551	ESSENTIAL OILS	54,905
554	SOAP DETRGNT ETC	54,571
561	FERTILIZERS MFD	25,399
571	EXPLOSIVES ETC	83,237
581	PLASTIC MATERIAL	187,485
599	CHEM MAT PRDD NES	158,963
980	SITC'S VALUED UNDER $10,000	6,188
		3,620,998*
	6 MFD GOODS,CLASS BY MAT	
611	LEATHER	1,127,875
612	MFS LEATHER ETC	97,718
613	FURS DRESSED ETC	11,279
629	RUBBER MFD NES	470,885

**Import data for arbitrary SITC group code 990 are estimates based on a 1% sample of informal entry shipments valued $1-$250 and formal entry shipments valued $1-$99. These estimated amounts are included in SITC section 9 total and in the country total. See the introduction of this report for an explanation of the sampling procedure and use of number of shipments in sample, shown immediately to the left of the double asterisk (**), to determine the reliability of the estimate.

UNITED STATES IMPORTS OF MERCHANDISE FOR CONSUMPTION

SITC group code	Country of origin, SITC section, and SITC group description	Value (dollars)
631	VENEER PLYWD ETC	25,922
632	WOOD MFACTURES NES	81,614
641	PAPER PAPER80ARD	312,460
642	PAPER ETC MFCTURES	101,261
651	YARN THREAD	331,754
652	COTTON FABRICS	183,381
653	MISCEL FABRICS	3,082,303
654	RI88ONS ETC	58,515
655	SPECIAL FABRICS	346,192
656	MADEUP TEXTILES	310,597
657	FLOOR COVERING ETC	236,130
661	LIME CEMENT ETC	11,444
662	BRICKS TILES ETC	165,631
663	MINERAL MFS NES	137,319
664	GLASS	300,373
665	GLASSWARE	111,006
666	POTTERY	990,288
667	GEMS ETC	13,330,618
671	PIG IRON ETC	36,068
672	PRIMRY STEEL ETC	16,098
673	SHAPES IRON STEEL	1,855,492
674	PLATES IRON STEEL	1,518,077
675	HOOP STRIP STEEL	451,469
677	WIRE IRON STEEL	647,181
678	PIPES IRON STEEL	2,059,237
679	CASTINGS IRN STEEL	39,277
681	SILVER ETC METAL	821,171
682	COPPER	561,837
683	NICKEL	73,285
684	ALUMINIUM	132,851
685	LEAD	115,464
687	TIN	715,566
689	BASE METAL NES	159,864
691	CONSTRUCTION METAL	55,834
692	CONTAINERS METAL	26,781
693	WIRE PROD NONELEC	78,578
694	NAILS 80LTS ETC	248,302
695	HAND TOOLS ETC	365,496
696	CUTLERY	271,418
697	HOUSE WARES B METL	134,516
698	METAL MFS NES	1,419,406
980	SITC'S VALUED UNDER $10,000	8,227
		33,636,060*
	7 MACHY & TRANSPORT EQUIPMNT	
711	POWER MACH NES	584,153
712	AGRICULTURE MACH	3,508,745
714	OFFICE MACHINERY	886,017
715	METALWORKING MACH	773,144
717	TEXTILE ETC MACH	1,544,623
718	MACH FR SPEC IND	474,139
719	MACHINERY NES	1,664,927
722	ELEC POWER MACH	347,631
723	ELEC DISTRI8 MAC	149,041
724	TELECOM EQUIPMNT	685,448
725	OMSTC ELEC EQUIP	467,525
726	ELEC MEDICAL EQUIP	55,320
729	ELEC MACH NES	1,792,615
731	RAILWAY VEHICLES	14,616
732	ROAD MOTOR VEHICLE	10,884,790
733	ROAD VEHICLES NES	1,498,681
734	AIRCRAFT	1,372,044
735	SHIPS AND 80ATS	102,641
		26,806,100*
	8 MISC MANUFACTURED ARTICLES	
812	BUILDING FIXTURES	44,673
821	FURNITURE ETC	167,442
831	HANDBAGS ETC	138,247
841	CLOTHES NOT FUR	1,201,329
851	FOOTWEAR	672,691
861	INSTRUMENTS ETC	702,014
862	PHOTO GOODS	701,523
863	DEVD MOVIE FILM	114,148
864	WATCHES CLOCKS	89,800
891	MUSIC INSTRU ETC	1,969,739
892	PRINTED MATTER	1,883,987
893	PLASTIC MFS NES	38,248
894	TOYS ETC	707,819
896	ART WORKS ETC	958,842
897	GOLD SILVER WARES	84,679
899	MFD GOODS NES	356,445
980	SITC'S VALUED UNDER $10,000	5,393
		9,837,019*
	9 COMOD NOT CLASSFD BY KIND	
931	SPECIAL SHIPMENTS	2,684,537
951	MILITARY ARMS	13,658
980	SITC'S VALUED UNDER $10,000	3,166
990	LOW VALUE DOLLAR EST 300 * *	1,932,200
		4,633,561*
	UNITED KINGDOM TOTAL	100,064,217
	IRELAND	
	0 FOOD AND LIVE ANIMALS	
003	LIVE ANIMALS NES	33,858
011	MEAT FRESH NES	2,932,723
012	MEAT DRIED ETC	13,765
013	MEAT CANNED ETC	19,265
980	SITC'S VALUED UNDER $10,000	34,762
		3,034,373*
	1 BEVERAGES AND TOBACCO	
112	BEVERAGES ALCOL	106,533
		106,533*
	2 CRUDE MTRLS INED EXC FUEL	
275	ABRASIVES NATURAL	465,696
292	VEG MATERIAL NES	29,671
980	SITC'S VALUED UNDER $10,000	3,416
		498,783*
	5 CHEMICALS	
561	FERTILIZERS MFD	19,507
980	SITC'S VALUED UNDER $10,000	455
		19,962*
	6 MFD GOODS,CLASS BY MAT	
651	YARN THREAD	30,554
652	COTTON FABRICS	12,896
653	MISCEL FABRICS	71,942
655	SPECIAL FABRICS	14,515
657	FLOOR COVERING ETC	23,981
665	GLASSWARE	26,765
694	NAILS BOLTS ETC	11,079
698	METAL MFS NES	34,868
980	SITC'S VALUED UNDER $10,000	39,333
		265,933*
	7 MACHY & TRANSPORT EQUIPMNT	
715	METALWORKING MACH	19,126
717	TEXTILE ETC MACH	13,847
719	MACHINERY NES	12,535
724	TELECOM EQUIPMNT	19,379
729	ELEC MACH NES	40,024
980	SITC'S VALUED UNDER $10,000	4,686
		109,597*
	8 MISC MANUFACTURED ARTICLES	
841	CLOTHES NOT FUR	46,965
851	FOOTWEAR	19,790
892	PRINTED MATTER	11,647
896	ART WORKS ETC	15,009
980	SITC'S VALUED UNDER $10,000	6,583
		99,994*
	9 COMOD NOT CLASSFD BY KIND	
931	SPECIAL SHIPMENTS	35,094
980	SITC'S VALUED UNDER $10,000	204
990	LOW VALUE DOLLAR EST 10 * *	46,200
		81,498*
	IRELAND TOTAL	4,216,673
	NETHERLANDS (HOLLAND)	
	0 FOOD AND LIVE ANIMALS	
012	MEAT DRIED ETC	21,121
013	MEAT CANNED ETC	2,877,030
024	CHEESE AND CURD	335,834
031	FISH FRESH ETC	132,830
048	CEREAL PREPS	42,702
053	FRUIT PREP PRES	30,561
054	VEG FRESH DRY	173,728
055	VEG PREP PRES	35,675
062	SUGAR PREPS CONF	169,656
072	COCOA	509,077
073	CHOCLTE AND PREP	71,222
074	TEA AND MATE	389,340
075	SPICES	60,607
980	SITC'S VALUED UNDER $10,000	22,365
		4,871,748*
	1 BEVERAGES AND TOBACCO	
112	BEVERAGES ALCOL	389,890
122	TOBACCO MFACTURES	249,738
980	SITC'S VALUED UNDER $10,000	5,458
		645,086*
	2 CRUDE MTRLS INED EXC FUEL	
211	HIDES CRUDE	122,250
212	FUR SKINS CRUDE	144,036
221	OIL SEEDS ETC	27,738
262	WOOL AND HAIR	297,551
267	TEXTILE WASTE	50,038
275	ABRASIVES NATURAL	74,749
276	MINERALS CRUDE NES	74,555
291	ANIMAL MATRIAL NES	103,228
292	VEG MATERIAL NES	381,908
980	SITC'S VALUED UNDER $10,000	43,355
		1,319,408*
	3 MINERAL FUELS,LUBES AND MAT	
980	SITC'S VALUED UNDER $10,000	8,019
		8,019*

**Import data for arbitrary SITC group code 990 are estimates based on a 1% sample of informal entry shipments valued $1-$250 and formal entry shipments valued $1-$99. These estimated amounts are included in SITC section 9 total and in the country total. See the introduction of this report for an explanation of the sampling procedure and use of number of shipments in sample, shown immediately to the left of the double asterisk (**), to determine the reliability of the estimate.

UNITED STATES IMPORTS OF MERCHANDISE FOR CONSUMPTION

SITC group code	Country of origin, SITC section, and SITC group description	Value (dollars)
	4 ANIMAL&VEGETA8LE OILS&FATS	
411	ANIMAL OILS FATS	248,965
422	VEG OIL OTHER	279,456
980	SITC'S VALUED UNDER $10,000	8,736
		537,157*
	5 CHEMICALS	
512	ORG CHEMICALS	471,423
513	GASEOUS CHEM ELEMT	88,979
514	INORG CHEM NES	198,405
521	CRUDE COAL TAR ETC	30,352
533	PAINTS ETC	55,626
541	DRUGS ETC	533,403
551	ESSENTIAL OILS	53,397
561	FERTILIZERS MFD	348,840
581	PLASTIC MATERIAL	13,281
599	CHEM MAT PROD NES	416,676
980	SITC'S VALUED UNDER $10,000	12,229
		2,222,611*
	6 MFD GOODS,CLASS BY MAT	
611	LEATHER	86,375
629	RUBBER MFD NES	126,477
631	VENEER PLYWD ETC	26,804
632	WOOD MFACTURES NES	40,456
641	PAPER PAPERBOARD	90,971
642	PAPER ETC MFCTURES	16,432
651	YARN THREAD	75,034
652	COTTON FABRICS	276,156
653	MISCEL FABRICS	703,166
655	SPECIAL FABRICS	400,814
656	MADEUP TEXTILES	25,556
657	FLOOR COVERING ETC	141,723
663	MINERAL MFS NES	22,414
664	GLASS	27,814
665	GLASSWARE	178,696
666	POTTERY	28,197
667	GEMS ETC	327,971
673	SHAPES IRON STEEL	23,395
677	WIRE IRON STEEL	29,239
678	PIPES IRON STEEL	183,372
682	COPPER	78,572
685	LEAD	32,046
689	BASE METAL NES	57,440
692	CONTAINERS METAL	12,883
693	WIRE PROD NONELEC	114,773
694	NAILS BOLTS ETC	410,486
695	HAND TOOLS ETC	28,240
696	CUTLERY	20,347
697	HOUSE WARES & METL	25,162
698	METAL MFS NES	248,359
980	SITC'S VALUED UNDER $10,000	29,457
		3,888,827*
	7 MACHY & TRANSPORT EQUIPMNT	
712	AGRICULTURE MACH	50,712
714	OFFICE MACHINERY	1,341,327
715	METALWORKING MACH	30,186
717	TEXTILE ETC MACH	38,724
718	MACH FR SPEC IND	107,825
719	MACHINERY NES	97,079
724	TELECOM EQUIPMNT	326,671
725	OMSTC ELEC EQUIP	311,493
726	ELEC MEDICAL EQUIP	127,970
729	ELEC MACH NES	875,710
732	ROAD MOTOR VEHICLE	58,210
733	ROAD VEHICLES NES	121,852
735	SHIPS AND BOATS	167,141
980	SITC'S VALUED UNDER $10,000	11,750
		3,666,650*
	8 MISC MANUFACTURED ARTICLES	
812	BUILDING FIXTURES	11,770
841	CLOTHES NOT FUR	126,245
861	INSTRUMENTS ETC	110,411
862	PHOTO GOODS	21,535
891	MUSIC INSTRU ETC	158,308
892	PRINTED MATTER	200,790
893	PLASTIC MFS NES	12,316
896	ART WORKS ETC	222,078
899	MFD GOODS NES	95,629
980	SITC'S VALUED UNDER $10,000	27,771
		986,853*
	9 COMOD NOT CLASSFD BY KIND	
931	SPECIAL SHIPMENTS	658,294
990	LOW VALUE DOLLAR EST 27 * *	174,600
		832,894*
	NETHERLANDS (HOLLAND) TOTAL	18,979,253
	BELGIUM AND LUXEMBOURG	
	0 FOOD AND LIVE ANIMALS	
003	LIVE ANIMALS NES	10,981
048	CEREAL PREPS	21,680
054	VEG FRESH DRY	41,680
055	VEG PREP PRES	112,413
061	SUGAR AND HONEY	795,272
062	SUGAR PREPS CONF	74,467
073	CHOCLTE AND PREP	59,717
980	SITC'S VALUED UNDER $10,000	12,887
		1,129,097*
	1 BEVERAGES AND TOBACCO	
112	BEVERAGES ALCOL	51,069
980	SITC'S VALUED UNDER $10,000	1,051
		52,120*
	2 CRUDE MTRLS INED EXC FUEL	
211	HIDES CRUDE	37,467
212	FUR SKINS CRUDE	80,684
262	WOOL AND HAIR	520,035
263	COTTON	29,263
265	VEG FIBRES NES	242,855
266	SYNTH REGEN FIBRES	135,509
267	TEXTILE WASTE	98,490
275	ABRASIVES NATURAL	264,899
283	ORES & METAL NES	11,569
285	SILVER ORE ETC	10,503
291	ANIMAL MATRIAL NES	103,923
292	VEG MATERIAL NES	44,992
980	SITC'S VALUED UNDER $10,000	969
		1,581,158*
	4 ANIMAL&VEGETABLE OILS&FATS	
980	SITC'S VALUED UNDER $10,000	4,620
		4,620*
	5 CHEMICALS	
512	ORG CHEMICALS	123,165
513	GASEOUS CHEM ELEMT	18,447
514	INORG CHEM NES	406,270
515	RADIOACT ETC MAT	106,683
541	DRUGS ETC	177,569
561	FERTILIZERS MFD	280,181
599	CHEM MAT PROD NES	111,545
980	SITC'S VALUED UNDER $10,000	22,368
		1,246,228*
	6 MFD GOODS,CLASS BY MAT	
611	LEATHER	39,601
612	MFS LEATHER ETC	16,476
613	FURS DRESSED ETC	109,830
629	RUBBER MFD NES	65,138
631	VENEER PLYWD ETC	18,656
632	WOOD MFACTURES NES	88,063
641	PAPER PAPERBOARD	146,831
651	YARN THREAD	423,422
652	COTTON FABRICS	397,941
653	MISCEL FABRICS	1,639,678
655	SPECIAL FABRICS	509,453
656	MADEUP TEXTILES	198,806
657	FLOOR COVERING ETC	330,225
661	LIME CEMENT ETC	262,982
663	MINERAL MFS NES	268,335
664	GLASS	1,542,190
665	GLASSWARE	53,454
667	GEMS ETC	5,084,315
671	PIG IRON ETC	90,860
673	SHAPES IRON STEEL	7,496,164
674	PLATES IRON STEEL	227,500
675	HOOP STRIP STEEL	888,324
677	WIRE IRON STEEL	1,344,664
678	PIPES IRON STEEL	249,436
681	SILVER ETC METAL	13,202
682	COPPER	183,346
684	ALUMINIUM	620,689
686	ZINC	236,712
687	TIN	48,115
689	BASE METAL NES	344,005
693	WIRE PROD NONELEC	1,309,041
694	NAILS BOLTS ETC	711,651
695	HAND TOOLS ETC	41,844
697	HOUSE WARES & METL	133,664
698	METAL MFS NES	104,083
980	SITC'S VALUED UNDER $10,000	25,282
		25,263,978*
	7 MACHY & TRANSPORT EQUIPMNT	
711	POWER MACH NES	250,628
714	OFFICE MACHINERY	22,590
717	TEXTILE ETC MACH	57,766
718	MACH FR SPEC IND	25,412
719	MACHINERY NES	152,436
722	ELEC POWER MACH	25,986
723	ELEC DISTRIB MAC	10,536
724	TELECOM EQUIPMNT	102,011
725	OMSTC ELEC EQUIP	38,464
726	ELEC MEDICAL EQUIP	25,518
729	ELEC MACH NES	263,722
732	ROAD MOTOR VEHICLE	242,659
733	ROAD VEHICLES NES	72,995
980	SITC'S VALUED UNDER $10,000	14,398
		1,305,121*
	8 MISC MANUFACTURED ARTICLES	
812	BUILDING FIXTURES	11,631

**Import data for arbitrary SITC group code 990 are estimates based on a 1% sample of informal entry shipments valued $1-$250 and formal entry shipments valued $1-$99. These estimated amounts are included in SITC section 9 total and in the country total. See the introduction of this report for an explanation of the sampling procedure and use of number of shipments in sample, shown immediately to the left of the double asterisk (**), to determine the reliability of the estimate.

UNITED STATES IMPORTS OF MERCHANDISE FOR CONSUMPTION

SITC group code	Country of origin, SITC section, and SITC group description	Value (dollars)
831	HANDBAGS ETC	26,810
841	CLOTHES NOT FUR	344,696
842	FUR CLOTHES ETC	13,081
851	FOOTWEAR	123,562
862	PHOTO GOODS	1,798,692
892	PRINTED MATTER	123,183
894	TOYS ETC	607,946
896	ART WORKS ETC	11,131
899	MFD GOODS NES	31,313
980	SITC'S VALUED UNDER $10,000	29,506
		3,121,551*
	9 COMOD NOT CLASSFD BY KIND	
931	SPECIAL SHIPMENTS	886,871
951	MILITARY ARMS	48,102
990	LOW VALUE DOLLAR EST 15 * *	123,000
		1,057,973*
	BELGIUM LUXEMBOURG TOTAL	34,761,846
	FRANCE	
	0 FOOD AND LIVE ANIMALS	
013	MEAT CANNED ETC	19,243
024	CHEESE AND CURD	167,058
048	CEREAL PREPS	11,083
051	FRUIT NUTS FRESH	60,655
053	FRUIT PREP PRES	201,298
054	VEG FRESH DRY	61,946
055	VEG PREP PRES	121,827
061	SUGAR AND HONEY	229,660
062	SUGAR PREPS CONF	13,549
072	COCOA	10,321
075	SPICES	22,573
099	FOOD PREP NES	18,462
980	SITC'S VALUED UNDER $10,000	19,552
		957,227*
	1 BEVERAGES AND TOBACCO	
112	BEVERAGES ALCOL	3,153,655
980	SITC'S VALUED UNDER $10,000	4,292
		3,157,947*
	2 CRUDE MTRLS INED EXC FUEL	
211	HIDES CRUDE	506,516
212	FUR SKINS CRUDE	362,363
251	PULP WASTEPAPER	16,331
262	WOOL AND HAIR	397,751
263	COTTON	13,219
265	VEG FIBRES NES	43,139
266	SYNTH REGEN FIBRES	252,994
267	TEXTILE WASTE	304,999
271	FERTILIZER CRUDE	722,144
273	STONE SAND GRAVEL	47,296
276	MINERALS CRUDE NES	31,099
284	SCRAP METAL NES	55,635
291	ANIMAL MATRIAL NES	268,181
292	VEG MATERIAL NES	86,539
980	SITC'S VALUED UNDER $10,000	1,901
		3,110,107*
	3 MINERAL FUELS,LUBES AND MAT	
332	PETROLEUM PRODUCTS	122,974
980	SITC'S VALUED UNDER $10,000	3,960
		126,934*
	4 ANIMAL&VEGETABLE OILS&FATS	
421	VEG OIL SOFT	21,220
		21,220*
	5 CHEMICALS	
512	ORG CHEMICALS	573,208
513	GASEOUS CHEM ELEMT	93,486
514	INORG CHEM NES	245,691
531	COALTAR DYES ETC	29,150
532	OYE TANNING EXTR	95,399
533	PAINTS ETC	22,471
541	DRUGS ETC	138,587
551	ESSENTIAL OILS	887,071
553	PERFUME COSMETIC	458,155
554	SOAP DETRGNT ETC	13,846
561	FERTILIZERS MFD	259,339
581	PLASTIC MATERIAL	129,029
599	CHEM MAT PROD NES	191,828
980	SITC'S VALUED UNDER $10,000	7,762
		3,145,022*
	6 MFD GOODS,CLASS BY MAT	
611	LEATHER	890,552
613	FURS DRESSED ETC	136,135
629	RUBBER MFD NES	905,206
631	VENEER PLYWD ETC	45,176
632	WOOD MFACTURES NES	34,965
641	PAPER PAPERBOARD	234,024
642	PAPER ETC MFCTURES	34,081
651	YARN THREAD	406,867
652	COTTON FABRICS	137,040
653	MISCEL FABRICS	517,799
654	RIBBONS ETC	456,828
655	SPECIAL FABRICS	52,468
656	MADEUP TEXTILES	69,171
657	FLOOR COVERING ETC	43,489
661	LIME CEMENT ETC	37,186
663	MINERAL MFS NES	17,581
664	GLASS	454,482
665	GLASSWARE	205,958
666	POTTERY	69,386
667	GEMS ETC	223,876
671	PIG IRON ETC	201,453
673	SHAPES IRON STEEL	2,298,849
674	PLATES IRON STEEL	238,030
675	HOOP STRIP STEEL	121,132
677	WIRE IRON STEEL	389,614
678	PIPES IRON STEEL	941,634
682	COPPER	185,262
683	NICKEL	11,377
684	ALUMINIUM	1,594,394
689	BASE METAL NES	199,094
692	CONTAINERS METAL	10,392
693	WIRE PROD NONELEC	126,063
694	NAILS BOLTS ETC	77,909
695	HAND TOOLS ETC	24,561
696	CUTLERY	12,436
697	HOUSE WARES & METL	80,511
698	METAL MFS NES	274,013
980	SITC'S VALUED UNDER $10,000	13,221
		11,772,215*
	7 MACHY & TRANSPORT EQUIPMNT	
711	POWER MACH NES	39,019
712	AGRICULTURE MACH	1,490,717
714	OFFICE MACHINERY	182,435
715	METALWORKING MACH	132,584
717	TEXTILE ETC MACH	82,806
718	MACH FR SPEC IND	66,173
719	MACHINERY NES	263,968
722	ELEC POWER MACH	22,050
724	TELECOM EQUIPMNT	87,696
726	ELEC MEDICAL EQUIP	56,498
729	ELEC MACH NES	590,153
732	ROAD MOTOR VEHICLE	2,459,848
733	ROAD VEHICLES NES	58,918
734	AIRCRAFT	74,117
735	SHIPS AND BOATS	17,618
980	SITC'S VALUED UNDER $10,000	4,723
		5,629,323*
	8 MISC MANUFACTURED ARTICLES	
812	BUILDING FIXTURES	70,769
821	FURNITURE ETC	112,354
831	HANDBAGS ETC	144,937
841	CLOTHES NOT FUR	1,063,573
851	FOOTWEAR	149,600
861	INSTRUMENTS ETC	990,367
862	PHOTO GOODS	100,821
863	DEVD MOVIE FILM	32,828
864	WATCHES CLOCKS	198,588
891	MUSIC INSTRU ETC	373,336
892	PRINTED MATTER	221,122
893	PLASTIC MFS NES	36,323
894	TOYS ETC	470,413
896	ART WORKS ETC	2,018,759
897	GOLD SILVER WARES	169,324
899	MFD GOODS NES	508,083
980	SITC'S VALUED UNDER $10,000	9,589
		6,670,786*
	9 COMOD NOT CLASSFD BY KIND	
931	SPECIAL SHIPMENTS	1,165,756
980	SITC'S VALUED UNDER $10,000	256
990	LOW VALUE DOLLAR EST 143 * *	920,200
		2,086,212*
	FRANCE TOTAL	36,676,993
	WEST GERMANY	
	0 FOOD AND LIVE ANIMALS	
003	LIVE ANIMALS NES	12,985
012	MEAT DRIED ETC	10,250
013	MEAT CANNED ETC	90,426
024	CHEESE AND CURD	19,537
031	FISH FRESH ETC	90,782
032	FISH PRESERVED	108,593
048	CEREAL PREPS	26,108
051	FRUIT NUTS FRESH	13,616
053	FRUIT PREP PRES	22,942
055	VEG PREP PRES	25,764
062	SUGAR PREPS CONF	31,264
072	COCOA	121,036
073	CHOCLTE AND PREP	23,669
099	FOOD PREP NES	20,874
980	SITC'S VALUED UNDER $10,000	9,883
		627,729*
	1 BEVERAGES AND TOBACCO	
112	BEVERAGES ALCOL	1,109,774
980	SITC'S VALUED UNDER $10,000	11,993
		1,121,767*

**Import data for arbitrary SITC group code 990 are estimates based on a 1% sample of informal entry shipments valued $1-$250 and formal entry shipments valued $1-$99. These estimated amounts are included in SITC section 9 total and in the country total. See the introduction of this report for an explanation of the sampling procedure and use of number of shipments in sample, shown immediately to the left of the double asterisk (**), to determine the reliability of the estimate.

UNITED STATES IMPORTS OF MERCHANDISE FOR CONSUMPTION

SITC group code	Country of origin, SITC section, and SITC group description	Value (dollars)
	2 CRUDE MTRLS INEO EXC FUEL	
211	HIOES CRUDE	241,598
212	FUR SKINS CRUDE	41,079
231	RUBBER CRUOE SYN	22,099
262	WOOL AND HAIR	216,033
263	COTTON	13,305
266	SYNTH REGEN FIBRES	998,042
267	TEXTILE WASTE	108,734
271	FERTILIZER CRUDE	304,642
275	ABRASIVES NATURAL	45,078
276	MINERALS CRUOE NES	168,016
291	ANIMAL MATRIAL NES	323,239
292	VEG MATERIAL NES	128,279
980	SITC'S VALUED UNDER $10,000	1,428
		2,611,572*
	3 MINERAL FUELS,LUBES AND MAT	
332	PETROLEUM PROOUCTS	102,567
980	SITC'S VALUED UNDER $10,000	2,202
		104,769*
	4 ANIMAL&VEGETABLE OILS&FATS	
422	VEG OIL OTHER	149,528
980	SITC'S VALUED UNDER $10,000	1,692
		151,220*
	5 CHEMICALS	
512	ORG CHEMICALS	2,309,192
513	GASEOUS CHEM ELEMT	136,528
514	INORG CHEM NES	1,121,249
521	CRUDE COAL TAR ETC	161,998
531	COALTAR DYES ETC	673,556
533	PAINTS ETC	100,265
541	DRUGS ETC	692,150
551	ESSENTIAL OILS	15,283
553	PERFUME COSMETIC	51,050
554	SOAP DETRGNT ETC	42,030
561	FERTILIZERS MFD	911,414
571	EXPLOSIVES ETC	15,328
581	PLASTIC MATERIAL	364,342
599	CHEM MAT PROO NES	236,102
980	SITC'S VALUEO UNDER $10,000	1,102
		6,831,589*
	6 MFD GOODS,CLASS BY MAT	
611	LEATHER	491,293
612	MFS LEATHER ETC	157,969
613	FURS DRESSED ETC	104,290
621	RUBBER SEMIFINSHEO	22,175
629	RUBBER MFO NES	819,249
631	VENEER PLYWD ETC	91,109
632	WOOD MFACTURES NES	334,418
641	PAPER PAPERBOARD	559,905
642	PAPER ETC MFCTURES	149,159
651	YARN THREAD	129,328
652	COTTON FABRICS	598,937
653	MISCEL FABRICS	428,879
654	RIBBONS ETC	41,535
655	SPECIAL FABRICS	346,974
656	MADEUP TEXTILES	105,193
657	FLOOR COVERING ETC	33,665
661	LIME CEMENT ETC	143,839
663	MINERAL MFS NES	230,560
664	GLASS	604,862
665	GLASSWARE	436,084
666	POTTERY	491,276
667	GEMS ETC	475,063
671	PIG IRON ETC	264,490
673	SHAPES IRON STEEL	2,237,030
674	PLATES IRON STEEL	201,176
675	HOOP STRIP STEEL	331,341
676	RAILS RYTRACK ETC	42,111
677	WIRE IRON STEEL	448,732
678	PIPES IRON STEEL	1,863,880
682	COPPER	1,418,379
683	NICKEL	25,363
684	ALUMINIUM	449,266
685	LEAD	324,034
689	BASE METAL NES	278,019
692	CONTAINERS METAL	37,490
693	WIRE PROD NONELEC	608,516
694	NAILS BOLTS ETC	373,650
695	HAND TOOLS ETC	401,974
696	CUTLERY	398,218
697	HOUSE WARES & METL	186,893
698	METAL MFS NES	1,943,623
980	SITC'S VALUED UNOER $10,000	13,485
		18,643,432*
	7 MACHY & TRANSPORT EQUIPMNT	
711	POWER MACH NES	297,153
712	AGRICULTURE MACH	332,274
714	OFFICE MACHINERY	1,426,379
715	METALWORKING MACH	1,487,333
717	TEXTILE ETC MACH	1,888,798
718	MACH FR SPEC IND	1,724,188
719	MACHINERY NES	2,142,349
722	ELEC POWER MACH	171,329
724	TELECOM EQUIPMNT	1,424,669
725	DMSTC ELEC EQUIP	232,335
726	ELEC MEDICAL EQUIP	233,727
729	ELEC MACH NES	2,107,583
732	ROAD MOTOR VEHICLE	29,108,432
733	ROAD VEHICLES NES	459,066
734	AIRCRAFT	151,240
735	SHIPS AND BOATS	56,705
980	SITC'S VALUED UNDER $10,000	8,778
		43,116,338*
	8 MISC MANUFACTUREO ARTICLES	
812	BUILDING FIXTURES	259,302
821	FURNITURE ETC	45,307
831	HANDBAGS ETC	333,225
841	CLOTHES NOT FUR	392,149
851	FOOTWEAR	80,547
861	INSTRUMENTS ETC	3,036,723
862	PHOTO GOOOS	364,177
864	WATCHES CLOCKS	871,330
891	MUSIC INSTRU ETC	887,364
892	PRINTEO MATTER	431,458
893	PLASTIC MFS NES	113,291
894	TOYS ETC	385,075
895	STATIONERY	137,839
896	ART WORKS ETC	171,595
897	GOLD SILVER WARES	486,826
899	MFD GOODS NES	443,145
980	SITC'S VALUED UNOER $10,000	6,656
		8,446,009*
	9 COMOO NOT CLASSFO BY KINO	
931	SPECIAL SHIPMENTS	2,085,208
951	MILITARY ARMS	54,323
990	LOW VALUE DOLLAR EST 257 * *	2,333,400
		4,472,931*
	WEST GERMANY TOTAL	86,127,356
	EAST GERMANY	
	2 CRUOE MTRLS INEO EXC FUEL	
212	FUR SKINS CRUOE	51,171
		51,171*
	5 CHEMICALS	
980	SITC'S VALUEO UNOER $10,000	3,190
		3,190*
	6 MFO GOOOS,CLASS BY MAT	
665	GLASSWARE	13,748
980	SITC'S VALUEO UNOER $10,000	17,684
		31,432*
	7 MACHY & TRANSPORT EQUIPMNT	
714	OFFICE MACHINERY	11,462
717	TEXTILE ETC MACH	29,012
733	ROAD VEHICLES NES	25,227
980	SITC'S VALUEO UNDER $10,000	5,478
		71,179*
	8 MISC MANUFACTUREO ARTICLES	
891	MUSIC INSTRU ETC	11,518
896	ART WORKS ETC	17,433
899	MFO GOOOS NES	18,322
980	SITC'S VALUED UNOER $10,000	5,283
		52,556*
	9 COMOO NOT CLASSFO BY KINO	
990	LOW VALUE OOLLAR EST 1 * *	7,200
		7,200*
	EAST GERMANY TOTAL	216,728
	AUSTRIA	
	0 FOOO AND LIVE ANIMALS	
024	CHEESE AND CURO	45,672
062	SUGAR PREPS CONF	18,472
980	SITC'S VALUEO UNOER $10,000	4,188
		68,332*
	1 BEVERAGES AND TOBACCO	
980	SITC'S VALUEO UNOER $10,000	8,143
		8,143*
	2 CRUOE MTRLS INEO EXC FUEL	
266	SYNTH REGEN FIBRES	164,892
276	MINERALS CRUOE NES	433,680
980	SITC'S VALUED UNOER $10,000	12,084
		610,656*
	5 CHEMICALS	
514	INORG CHEM NES	24,853
980	SITC'S VALUEO UNOER $10,000	29,023
		53,876*
	6 MFO GOOOS,CLASS BY MAT	

**Import data for arbitrary SITC group code 990 are estimates based on a 1% sample of informal entry shipments valued $1-$250 and formal entry shipments valued $1-$99. These estimated amounts are included in SITC section 9 total and in the country total. See the introduction of this report for an explanation of the sampling procedure and use of number of shipments in sample, shown immediately to the left of the double asterisk (**), to determine the reliability of the estimate.

UNITED STATES IMPORTS OF MERCHANDISE FOR CONSUMPTION

SITC group code	Country of origin, SITC section, and SITC group description	Value (dollars)
629	RUBBER MFD NES	21,463
632	WOOD MFACTURES NES	13,986
641	PAPER PAPERBOARD	63,105
642	PAPER ETC MFCTURES	27,240
651	YARN THREAD	12,018
652	COTTON FABRICS	31,948
653	MISCEL FABRICS	173,939
656	MADEUP TEXTILES	40,110
661	LIME CEMENT ETC	10,786
673	SHAPES IRON STEEL	187,137
682	COPPER	25,701
684	ALUMINIUM	82,188
689	BASE METAL NES	20,659
694	NAILS BOLTS ETC	46,453
695	HAND TOOLS ETC	35,766
698	METAL MFS NES	88,876
980	SITC'S VALUED UNDER $10,000	59,561
		940,936*
	7 MACHY & TRANSPORT EQUIPMNT	
715	METALWORKING MACH	43,448
718	MACH FR SPEC IND	32,638
719	MACHINERY NES	56,365
722	ELEC POWER MACH	18,653
724	TELECOM EQUIPMNT	44,599
726	ELEC MEDICAL EQUIP	29,688
729	ELEC MACH NES	60,088
732	ROAD MOTOR VEHICLE	167,512
733	ROAD VEHICLES NES	385,418
980	SITC'S VALUED UNDER $10,000	18,608
		857,017*
	8 MISC MANUFACTURED ARTICLES	
812	BUILDING FIXTURES	12,729
831	HANDBAGS ETC	59,853
841	CLOTHES NOT FUR	182,065
851	FOOTWEAR	12,342
861	INSTRUMENTS ETC	50,130
891	MUSIC INSTRU ETC	10,477
892	PRINTED MATTER	14,462
894	TOYS ETC	72,218
896	ART WORKS ETC	18,512
897	GOLD SILVER WARES	455,983
899	MFD GOODS NES	85,873
980	SITC'S VALUED UNDER $10,000	14,917
		989,561*
	9 COMOD NOT CLASSFD BY KIND	
931	SPECIAL SHIPMENTS	15,372
980	SITC'S VALUED UNDER $10,000	355
990	LOW VALUE DOLLAR EST 17 * *	170,000
		185,727*
	AUSTRIA TOTAL	3,714,248
	CZECHOSLOVAKIA	
	0 FOOD AND LIVE ANIMALS	
013	MEAT CANNED ETC	21,071
980	SITC'S VALUED UNDER $10,000	2,470
		23,541*
	1 BEVERAGES AND TOBACCO	
980	SITC'S VALUED UNDER $10,000	2,839
		2,839*
	2 CRUDE MTRLS INED EXC FUEL	
262	WOOL AND HAIR	17,235
980	SITC'S VALUED UNDER $10,000	7,220
		24,455*
	5 CHEMICALS	
980	SITC'S VALUED UNDER $10,000	10,269
		10,269*
	6 MFD GOODS,CLASS BY MAT	
653	MISCEL FABRICS	11,885
656	MADEUP TEXTILES	11,025
664	GLASS	46,931
665	GLASSWARE	71,302
666	POTTERY	13,221
694	NAILS BOLTS ETC	40,342
980	SITC'S VALUED UNDER $10,000	10,361
		205,067*
	7 MACHY & TRANSPORT EQUIPMNT	
714	OFFICE MACHINERY	24,471
715	METALWORKING MACH	16,722
729	ELEC MACH NES	10,349
732	ROAD MOTOR VEHICLE	41,688
733	ROAD VEHICLES NES	67,870
980	SITC'S VALUED UNDER $10,000	8,069
		169,169*
	8 MISC MANUFACTURED ARTICLES	
812	BUILDING FIXTURES	48,075
841	CLOTHES NOT FUR	21,130
892	PRINTED MATTER	70,023
894	TOYS ETC	12,370
897	GOLD SILVER WARES	150,908
899	MFD GOODS NES	27,456
980	SITC'S VALUED UNDER $10,000	22,011
		351,973*
	9 COMOD NOT CLASSFD BY KIND	
980	SITC'S VALUED UNDER $10,000	1,452
990	LOW VALUE DOLLAR EST 2 * *	14,400
		15,852*
	CZECHOSLOVAKIA TOTAL	803,165
	HUNGARY	
	0 FOOD AND LIVE ANIMALS	
980	SITC'S VALUED UNDER $10,000	3,594
		3,594*
	1 BEVERAGES AND TOBACCO	
112	BEVERAGES ALCOL	11,440
		11,440*
	2 CRUDE MTRLS INED EXC FUEL	
980	SITC'S VALUED UNDER $10,000	4,814
		4,814*
	5 CHEMICALS	
980	SITC'S VALUED UNDER $10,000	9,199
		9,199*
	6 MFD GOODS,CLASS BY MAT	
980	SITC'S VALUED UNDER $10,000	15,829
		15,829*
	7 MACHY & TRANSPORT EQUIPMNT	
733	ROAD VEHICLES NES	12,413
		12,413*
	8 MISC MANUFACTURED ARTICLES	
892	PRINTED MATTER	24,936
899	MFD GOODS NES	40,806
980	SITC'S VALUED UNDER $10,000	13,609
		79,351*
	9 COMOD NOT CLASSFD BY KIND	
980	SITC'S VALUED UNDER $10,000	450
		450*
	HUNGARY TOTAL	137,090
	SWITZERLAND	
	0 FOOD AND LIVE ANIMALS	
024	CHEESE AND CURD	427,909
048	CEREAL PREPS	44,244
062	SUGAR PREPS CONF	45,696
073	CHOCLTE AND PREP	125,180
099	FOOD PREP NES	46,707
980	SITC'S VALUED UNDER $10,000	14,506
		704,242*
	1 BEVERAGES AND TOBACCO	
112	BEVERAGES ALCOL	23,431
980	SITC'S VALUED UNDER $10,000	7,316
		30,747*
	2 CRUDE MTRLS INED EXC FUEL	
211	HIDES CRUDE	120,312
262	WOOL AND HAIR	99,422
266	SYNTH REGEN FIBRES	125,875
275	ABRASIVES NATURAL	34,691
276	MINERALS CRUDE NES	25,523
291	ANIMAL MATRIAL NES	16,544
980	SITC'S VALUED UNDER $10,000	14,469
		436,836*
	3 MINERAL FUELS,LUBES AND MAT	
980	SITC'S VALUED UNDER $10,000	646
		646*
	5 CHEMICALS	
512	ORG CHEMICALS	407,148
514	INORG CHEM NES	158,154
531	COALTAR DYES ETC	1,057,108
541	DRUGS ETC	583,165
551	ESSENTIAL OILS	243,135
581	PLASTIC MATERIAL	39,999
599	CHEM MAT PROD NES	11,722
980	SITC'S VALUED UNDER $10,000	9,841
		2,510,272*
	6 MFD GOODS,CLASS BY MAT	
611	LEATHER	105,911
612	MFS LEATHER ETC	14,398
629	RUBBER MFD NES	11,481
632	WOOD MFACTURES NES	11,154
641	PAPER PAPERBOARD	27,691
651	YARN THREAD	135,753
652	COTTON FABRICS	55,157

**Import data for arbitrary SITC group code 990 are estimates based on a 1% sample of informal entry shipments valued $1-$250 and formal entry shipments valued $1-$99. These estimated amounts are included in SITC section 9 total and in the country total. See the introduction of this report for an explanation of the sampling procedure and use of number of shipments in sample, shown immediately to the left of the double asterisk (**), to determine the reliability of the estimate.

UNITED STATES IMPORTS OF MERCHANDISE FOR CONSUMPTION

SITC group code	Country of origin, SITC section, and SITC group description	Value (dollars)
653	MISCEL FABRICS	352,075
654	RIBBONS ETC	91,480
655	SPECIAL FABRICS	75,086
656	MADEUP TEXTILES	67,620
663	MINERAL MFS NES	12,171
665	GLASSWARE	21,943
666	POTTERY	20,217
667	GEMS ETC	31,140
673	SHAPES IRON STEEL	11,132
678	PIPES IRON STEEL	94,871
682	COPPER	197,600
684	ALUMINIUM	150,983
692	CONTAINERS METAL	17,945
693	WIRE PROD NONELEC	31,232
694	NAILS BOLTS ETC	17,820
695	HAND TOOLS ETC	97,003
696	CUTLERY	53,967
697	HOUSE WARES & METL	27,348
698	METAL MFS NES	162,933
980	SITC'S VALUED UNDER $10,000	29,273
		1,925,384*
	7 MACHY & TRANSPORT EQUIPMNT	
711	POWER MACH NES	264,379
714	OFFICE MACHINERY	332,630
715	METALWORKING MACH	836,639
717	TEXTILE ETC MACH	471,686
718	MACH FR SPEC IND	573,794
719	MACHINERY NES	512,358
722	ELEC POWER MACH	29,824
724	TELECOM EQUIPMNT	255,665
726	ELEC MEDICAL EQUIP	17,628
729	ELEC MACH NES	826,298
732	ROAD MOTOR VEHICLE	37,258
733	ROAD VEHICLES NES	39,259
980	SITC'S VALUED UNDER $10,000	14,647
		4,212,065*
	8 MISC MANUFACTURED ARTICLES	
841	CLOTHES NOT FUR	376,859
851	FOOTWEAR	121,029
861	INSTRUMENTS ETC	720,146
864	WATCHES CLOCKS	4,442,850
891	MUSIC INSTRU ETC	298,835
892	PRINTED MATTER	260,986
893	PLASTIC MFS NES	16,266
894	TOYS ETC	38,831
896	ART WORKS ETC	162,405
897	GOLD SILVER WARES	57,988
899	MFD GOODS NES	185,139
980	SITC'S VALUED UNDER $10,000	7,454
		6,688,788*
	9 COMOD NOT CLASSFD BY KIND	
931	SPECIAL SHIPMENTS	814,674
990	LOW VALUE DOLLAR EST 88 * *	602,700
		1,417,374*
	SWITZERLAND TOTAL	17,926,354
	FINLAND	
	0 FOOD AND LIVE ANIMALS	
024	CHEESE AND CURD	93,885
062	SUGAR PREPS CONF	30,246
980	SITC'S VALUED UNDER $10,000	7,661
		131,792*
	1 BEVERAGES AND TOBACCO	
980	SITC'S VALUED UNDER $10,000	200
		200*
	2 CRUDE MTRLS INED EXC FUEL	
212	FUR SKINS CRUDE	718,947
251	PULP WASTEPAPER	489,870
262	WOOL AND HAIR	12,944
980	SITC'S VALUED UNDER $10,000	11,477
		1,233,238*
	5 CHEMICALS	
512	ORG CHEMICALS	522,414
980	SITC'S VALUED UNDER $10,000	7,274
		529,688*
	6 MFD GOODS,CLASS BY MAT	
631	VENEER PLYWD ETC	1,161,060
632	WOOD MFACTURES NES	94,396
641	PAPER PAPERBOARD	3,464,407
661	LIME CEMENT ETC	19,591
664	GLASS	45,392
666	POTTERY	36,511
682	COPPER	15,002
980	SITC'S VALUED UNDER $10,000	29,550
		4,865,909*
	7 MACHY & TRANSPORT EQUIPMNT	
980	SITC'S VALUED UNDER $10,000	26,521
		26,521*
	8 MISC MANUFACTURED ARTICLES	
812	BUILDING FIXTURES	15,298
821	FURNITURE ETC	22,040
841	CLOTHES NOT FUR	20,547
894	TOYS ETC	101,635
980	SITC'S VALUED UNDER $10,000	3,278
		160,798*
	9 COMOD NOT CLASSFD BY KIND	
931	SPECIAL SHIPMENTS	33,000
980	SITC'S VALUED UNDER $10,000	363
		33,363*
	FINLAND TOTAL	6,981,509
	LATVIA	
	2 CRUDE MTRLS INED EXC FUEL	
283	ORES & METAL NES	168,930
		168,930*
	LATVIA TOTAL	168,930
	POLAND AND DANZIG	
	0 FOOD AND LIVE ANIMALS	
012	MEAT DRIED ETC	619,140
013	MEAT CANNED ETC	2,281,070
980	SITC'S VALUED UNDER $10,000	19,881
		2,920,091*
	1 BEVERAGES AND TOBACCO	
980	SITC'S VALUED UNDER $10,000	3,924
		3,924*
	2 CRUDE MTRLS INED EXC FUEL	
211	HIDES CRUDE	108,046
212	FUR SKINS CRUDE	523,312
291	ANIMAL MATRIAL NES	150,107
292	VEG MATERIAL NES	13,612
980	SITC'S VALUED UNDER $10,000	8,625
		803,702*
	5 CHEMICALS	
541	DRUGS ETC	82,022
561	FERTILIZERS MFD	49,487
980	SITC'S VALUED UNDER $10,000	16,590
		148,099*
	6 MFD GOODS,CLASS BY MAT	
611	LEATHER	122,133
632	WOOD MFACTURES NES	18,089
641	PAPER PAPERBOARD	29,494
653	MISCEL FABRICS	154,886
656	MADEUP TEXTILES	10,991
664	GLASS	23,777
665	GLASSWARE	92,722
666	POTTERY	18,311
694	NAILS BOLTS ETC	47,773
980	SITC'S VALUED UNDER $10,000	23,254
		541,430*
	7 MACHY & TRANSPORT EQUIPMNT	
980	SITC'S VALUED UNDER $10,000	8,661
		8,661*
	8 MISC MANUFACTURED ARTICLES	
821	FURNITURE ETC	116,400
851	FOOTWEAR	43,206
892	PRINTED MATTER	10,469
899	MFD GOODS NES	100,861
980	SITC'S VALUED UNDER $10,000	22,614
		293,550*
	9 COMOD NOT CLASSFD BY KIND	
980	SITC'S VALUED UNDER $10,000	559
		559*
	POLAND DANZIG TOTAL	4,720,016
	UNION OF SOVIET SOCIALIST REPS.	
	0 FOOD AND LIVE ANIMALS	
980	SITC'S VALUED UNDER $10,000	8,797
		8,797*
	1 BEVERAGES AND TOBACCO	
980	SITC'S VALUED UNDER $10,000	2,747
		2,747*
	2 CRUDE MTRLS INED EXC FUEL	
212	FUR SKINS CRUDE	459,502
262	WOOL AND HAIR	17,104
263	COTTON	59,537
283	ORES & METAL NES	359,060
285	SILVER ORE ETC	1,157,638
292	VEG MATERIAL NES	102,085
		2,154,926*

**Import data for arbitrary SITC group code 990 are estimates based on a 1% sample of informal entry shipments valued $1-$250 and formal entry shipments valued $1-$99. These estimated amounts are included in SITC section 9 total and in the country total. See the introduction of this report for an explanation of the sampling procedure and use of number of shipments in sample, shown immediately to the left of the double asterisk (**), to determine the reliability of the estimate.

UNITED STATES IMPORTS OF MERCHANDISE FOR CONSUMPTION

SITC group code	Country of origin, SITC section, and SITC group description	Value (dollars)
	5 CHEMICALS	
980	SITC'S VALUED UNDER $10,000	7,909
		7,909*
	6 MFD GOODS,CLASS BY MAT	
681	SILVER ETC METAL	680,693
980	SITC'S VALUED UNDER $10,000	1,520
		682,213*
	8 MISC MANUFACTURED ARTICLES	
892	PRINTED MATTER	84,395
980	SITC'S VALUED UNDER $10,000	4,775
		89,170*
	UNION SOV SOC REP TOTAL	2,945,762
	AZORES	
	0 FOOD AND LIVE ANIMALS	
980	SITC'S VALUED UNDER $10,000	7,913
		7,913*
	6 MFD GOODS,CLASS BY MAT	
656	MADEUP TEXTILES	60,317
		60,317*
	8 MISC MANUFACTURED ARTICLES	
980	SITC'S VALUED UNDER $10,000	1,528
		1,528*
	9 COMOD NOT CLASSFD BY KIND	
980	SITC'S VALUED UNDER $10,000	1,416
		1,416*
	AZORES TOTAL	71,174
	SPAIN	
	0 FOOD AND LIVE ANIMALS	
031	FISH FRESH ETC	11,544
032	FISH PRESERVED	63,141
053	FRUIT PREP PRES	20,788
055	VEG PREP PRES	1,336,821
075	SPICES	105,869
099	FOOD PREP NES	13,327
980	SITC'S VALUED UNDER $10,000	23,551
		1,575,041*
	1 BEVERAGES AND TOBACCO	
112	BEVERAGES ALCOL	306,860
980	SITC'S VALUED UNDER $10,000	3,171
		310,031*
	2 CRUDE MTRLS INED EXC FUEL	
211	HIDES CRUDE	44,038
212	FUR SKINS CRUDE	16,141
262	WOOL AND HAIR	43,421
265	VEG FIBRES NES	10,250
291	ANIMAL MATRIAL NES	85,671
292	VEG MATERIAL NES	227,082
980	SITC'S VALUED UNDER $10,000	8,814
		435,417*
	4 ANIMAL&VEGETABLE OILS&FATS	
421	VEG OIL SOFT	414,079
		414,079*
	5 CHEMICALS	
512	ORG CHEMICALS	111,975
513	GASEOUS CHEM ELEMT	189,217
514	INORG CHEM NES	14,609
551	ESSENTIAL OILS	79,409
553	PERFUME COSMETIC	31,730
554	SOAP DETRGNT ETC	20,033
980	SITC'S VALUED UNDER $10,000	1,352
		448,325*
	6 MFD GOODS,CLASS BY MAT	
611	LEATHER	54,569
612	MFS LEATHER ETC	21,546
613	FURS DRESSED ETC	11,604
631	VENEER PLYWD ETC	15,953
632	WOOD MFACTURES NES	71,374
633	CORK MANUFACTURES	39,022
651	YARN THREAD	179,958
652	COTTON FABRICS	161,039
653	MISCEL FABRICS	62,453
654	RIBBONS ETC	28,903
656	MADEUP TEXTILES	43,365
657	FLOOR COVERING ETC	28,673
662	BRICKS TILES ETC	14,622
663	MINERAL MFS NES	11,256
664	GLASS	65,320
666	POTTERY	22,124
671	PIG IRON ETC	352,998
684	ALUMINIUM	68,921
685	LEAD	79,871
686	ZINC	142,453
689	BASE METAL NES	22,188
692	CONTAINERS METAL	20,132
695	HAND TOOLS ETC	33,517
697	HOUSE WARES & METL	17,283
698	METAL MFS NES	66,848
980	SITC'S VALUED UNDER $10,000	27,693
		1,663,685*
	7 MACHY & TRANSPORT EQUIPMNT	
714	OFFICE MACHINERY	84,000
715	METALWORKING MACH	17,634
717	TEXTILE ETC MACH	19,486
735	SHIPS AND BOATS	28,607
980	SITC'S VALUED UNDER $10,000	20,135
		169,862*
	8 MISC MANUFACTURED ARTICLES	
812	BUILDING FIXTURES	160,991
821	FURNITURE ETC	127,599
831	HANDBAGS ETC	35,587
841	CLOTHES NOT FUR	121,375
851	FOOTWEAR	214,753
862	PHOTO GOODS	15,071
892	PRINTED MATTER	54,561
894	TOYS ETC	72,508
896	ART WORKS ETC	305,578
897	GOLD SILVER WARES	47,736
899	MFD GOODS NES	139,693
980	SITC'S VALUED UNDER $10,000	27,625
		1,323,077*
	9 COMOD NOT CLASSFD BY KIND	
931	SPECIAL SHIPMENTS	32,066
951	MILITARY ARMS	38,002
990	LOW VALUE DOLLAR EST 24 * *	170,200
		240,268*
	SPAIN TOTAL	6,579,785
	PORTUGAL	
	0 FOOD AND LIVE ANIMALS	
032	FISH PRESERVED	341,993
053	FRUIT PREP PRES	32,201
054	VEG FRESH DRY	14,996
055	VEG PREP PRES	29,323
980	SITC'S VALUED UNDER $10,000	12,891
		431,404*
	1 BEVERAGES AND TOBACCO	
112	BEVERAGES ALCOL	150,538
		150,538*
	2 CRUDE MTRLS INED EXC FUEL	
244	CORK RAW WASTE	754,245
262	WOOL AND HAIR	143,771
283	ORES & METAL NES	76,945
291	ANIMAL MATRIAL NES	17,310
292	VEG MATERIAL NES	57,608
980	SITC'S VALUED UNDER $10,000	3,575
		1,053,454*
	4 ANIMAL&VEGETABLE OILS&FATS	
421	VEG OIL SOFT	22,964
980	SITC'S VALUED UNDER $10,000	3,061
		26,025*
	5 CHEMICALS	
980	SITC'S VALUED UNDER $10,000	3,035
		3,035*
	6 MFD GOODS,CLASS BY MAT	
633	CORK MANUFACTURES	282,074
641	PAPER PAPERBOARD	50,563
651	YARN THREAD	462,595
652	COTTON FABRICS	28,902
653	MISCEL FABRICS	136,673
655	SPECIAL FABRICS	1,081,066
656	MADEUP TEXTILES	72,517
661	LIME CEMENT ETC	229,355
663	MINERAL MFS NES	13,784
664	GLASS	11,825
665	GLASSWARE	20,554
666	POTTERY	16,480
980	SITC'S VALUED UNDER $10,000	22,467
		2,428,855*
	7 MACHY & TRANSPORT EQUIPMNT	
719	MACHINERY NES	31,592
980	SITC'S VALUED UNDER $10,000	7,688
		39,280*
	8 MISC MANUFACTURED ARTICLES	
812	BUILDING FIXTURES	14,521
841	CLOTHES NOT FUR	149,068
894	TOYS ETC	41,435
896	ART WORKS ETC	11,625
899	MFD GOODS NES	16,085
980	SITC'S VALUED UNDER $10,000	15,262
		247,996*

**Import data for arbitrary SITC group code 990 are estimates based on a 1% sample of informal entry shipments valued $1-$250 and formal entry shipments valued $1-$99. These estimated amounts are included in SITC section 9 total and in the country total. See the introduction of this report for an explanation of the sampling procedure and use of number of shipments in sample, shown immediately to the left of the double asterisk (**), to determine the reliability of the estimate.

UNITED STATES IMPORTS OF MERCHANDISE FOR CONSUMPTION

SITC group code	Country of origin, SITC section, and SITC group description	Value (dollars)
	9 COMOD NOT CLASSFD BY KIND	
980	SITC'S VALUED UNDER $10,000	6,213
990	LOW VALUE DOLLAR EST 7 * *	48,600
		54,813*
	PORTUGAL TOTAL	4,435,400
	MALTA AND GOZO	
	2 CRUDE MTRLS INED EXC FUEL	
980	SITC'S VALUED UNDER $10,000	982
		982*
	6 MFD GOODS,CLASS BY MAT	
980	SITC'S VALUED UNDER $10,000	2,501
		2,501*
	9 COMOD NOT CLASSFD BY KIND	
980	SITC'S VALUED UNDER $10,000	140
		140*
	MALTA AND GOZO TOTAL	3,623
	ITALY	
	0 FOOD AND LIVE ANIMALS	
012	MEAT DRIED ETC	16,517
013	MEAT CANNED ETC	96,228
024	CHEESE AND CURD	1,068,809
032	FISH PRESERVED	14,122
048	CEREAL PREPS	52,363
051	FRUIT NUTS FRESH	70,166
053	FRUIT PREP PRES	139,410
054	VEG FRESH DRY	31,070
055	VEG PREP PRES	735,264
062	SUGAR PREPS CONF	69,107
072	COCOA	44,136
099	FOOD PREP NES	11,975
980	SITC'S VALUED UNDER $10,000	10,915
		2,360,082*
	1 BEVERAGES AND TOBACCO	
112	BEVERAGES ALCOL	1,634,549
121	TOBACCO UNMFD	100,657
980	SITC'S VALUED UNDER $10,000	3,246
		1,738,452*
	2 CRUDE MTRLS INED EXC FUEL	
211	HIDES CRUDE	205,958
261	SILK	129,398
262	WOOL AND HAIR	55,284
266	SYNTH REGEN FIBRES	116,496
271	FERTILIZER CRUDE	123,271
273	STONE SAND GRAVEL	100,297
275	ABRASIVES NATURAL	10,506
276	MINERALS CRUDE NES	243,606
291	ANIMAL MATRIAL NES	96,589
292	VEG MATERIAL NES	141,602
980	SITC'S VALUED UNDER $10,000	39,632
		1,262,639*
	3 MINERAL FUELS,LUBES AND MAT	
332	PETROLEUM PRODUCTS	25,620
		25,620*
	4 ANIMAL&VEGETABLE OILS&FATS	
421	VEG OIL SOFT	776,376
980	SITC'S VALUED UNDER $10,000	4,458
		780,834*
	5 CHEMICALS	
512	ORG CHEMICALS	611,562
513	GASEOUS CHEM ELEMT	98,538
514	INORG CHEM NES	58,074
531	COALTAR DYES ETC	22,943
532	DYE TANNING EXTR	48,916
541	DRUGS ETC	154,397
551	ESSENTIAL OILS	894,673
561	FERTILIZERS MFD	111,708
571	EXPLOSIVES ETC	33,616
581	PLASTIC MATERIAL	39,135
599	CHEM MAT PROD NES	24,107
980	SITC'S VALUED UNDER $10,000	11,085
		2,108,754*
	6 MFD GOODS,CLASS BY MAT	
611	LEATHER	107,574
612	MFS LEATHER ETC	55,299
613	FURS DRESSED ETC	96,183
629	RUBBER MFD NES	757,027
631	VENEER PLYWD ETC	34,093
632	WOOD MFACTURES NES	310,574
641	PAPER PAPERBOARD	22,803
642	PAPER ETC MFCTURES	50,536
651	YARN THREAD	1,119,055
652	COTTON FABRICS	372,577
653	MISCEL FABRICS	1,238,297
654	RIBBONS ETC	253,957
655	SPECIAL FABRICS	38,973
656	MADEUP TEXTILES	252,584
657	FLOOR COVERING ETC	84,964
661	LIME CEMENT ETC	967,813
662	BRICKS TILES ETC	145,166
663	MINERAL MFS NES	124,674
664	GLASS	45,244
665	GLASSWARE	350,531
666	POTTERY	316,953
667	GEMS ETC	10,859
671	PIG IRON ETC	11,273
673	SHAPES IRON STEEL	129,563
678	PIPES IRON STEEL	165,796
682	COPPER	56,063
684	ALUMINIUM	201,366
694	NAILS BOLTS ETC	97,781
695	HAND TOOLS ETC	70,188
696	CUTLERY	104,080
697	HOUSE WARES & METL.	179,246
698	METAL MFS NES	581,221
980	SITC'S VALUED UNDER $10,000	35,618
		8,387,931*
	7 MACHY & TRANSPORT EQUIPMNT	
711	POWER MACH NES	18,965
712	AGRICULTURE MACH	80,561
714	OFFICE MACHINERY	1,673,529
715	METALWORKING MACH	515,834
717	TEXTILE ETC MACH	407,301
718	MACH FR SPEC IND	161,707
719	MACHINERY NES	319,568
724	TELECOM EQUIPMNT	189,603
725	DMSTC ELEC EQUIP	49,052
729	ELEC MACH NES	543,565
732	ROAD MOTOR VEHICLE	2,578,261
733	ROAD VEHICLES NES	173,650
980	SITC'S VALUED UNDER $10,000	14,633
		6,726,229*
	8 MISC MANUFACTURED ARTICLES	
812	BUILDING FIXTURES	177,070
821	FURNITURE ETC	387,704
831	HANDBAGS ETC	252,620
841	CLOTHES NOT FUR	6,371,686
851	FOOTWEAR	3,252,811
861	INSTRUMENTS ETC	407,309
862	PHOTO GOODS	86,281
863	DEVD MOVIE FILM	29,449
864	WATCHES CLOCKS	28,254
891	MUSIC INSTRU ETC	486,397
892	PRINTED MATTER	251,423
893	PLASTIC MFS NES	39,397
894	TOYS ETC	212,671
896	ART WORKS ETC	1,548,051
897	GOLD SILVER WARES	283,261
899	MFD GOODS NES	626,516
980	SITC'S VALUED UNDER $10,000	13,136
		14,454,036*
	9 COMOD NOT CLASSFD BY KIND	
931	SPECIAL SHIPMENTS	303,144
951	MILITARY ARMS	37,430
990	LOW VALUE DOLLAR EST 107 * *	654,100
		994,674*
	ITALY TOTAL	38,839,251
	FREE TERRITORY OF TRIESTE	
	1 BEVERAGES AND TOBACCO	
980	SITC'S VALUED UNDER $10,000	3,346
		3,346*
	8 MISC MANUFACTURED ARTICLES	
851	FOOTWEAR	15,052
		15,052*
	9 COMOD NOT CLASSFD BY KIND	
980	SITC'S VALUED UNDER $10,000	772
		772*
	TRIESTE TOTAL	19,170
	YUGOSLAVIA	
	0 FOOD AND LIVE ANIMALS	
013	MEAT CANNED ETC	170,607
024	CHEESE AND CURD	16,341
032	FISH PRESERVED	37,162
053	FRUIT PREP PRES	45,436
054	VEG FRESH DRY	86,056
980	SITC'S VALUED UNDER $10,000	981
		356,583*
	1 BEVERAGES AND TOBACCO	
112	BEVERAGES ALCOL	17,220
121	TOBACCO UNMFD	455,830
		473,050*

**Import data for arbitrary SITC group code 990 are estimates based on a 1% sample of informal entry shipments valued $1-$250 and formal entry shipments valued $1-$99. These estimated amounts are included in SITC section 9 total and in the country total. See the introduction of this report for an explanation of the sampling procedure and use of number of shipments in sample, shown immediately to the left of the double asterisk (**), to determine the reliability of the estimate.

UNITED STATES IMPORTS OF MERCHANDISE FOR CONSUMPTION

SITC group code	Country of origin, SITC section, and SITC group description	Value (dollars)
	2 CRUDE MTRLS INED EXC FUEL	
276	MINERALS CRUDE NES	99,735
291	ANIMAL MATRIAL NES	53,765
292	VEG MATERIAL NES	37,017
		190,517*
	5 CHEMICALS	
599	CHEM MAT PROD NES	22,160
980	SITC'S VALUED UNDER $10,000	8,624
		30,784*
	6 MFD GOODS,CLASS BY MAT	
611	LEATHER	66,817
612	MFS LEATHER ETC	17,017
632	WOOD MFACTURES NES	183,734
652	COTTON FABRICS	346,382
653	MISCEL FABRICS	31,670
661	LIME CEMENT ETC	13,162
665	GLASSWARE	27,067
671	PIG IRON ETC	115,421
682	COPPER	280,494
684	ALUMINIUM	46,294
685	LEAD	838,354
686	ZINC	18,707
689	BASE METAL NES	212,892
694	NAILS BOLTS ETC	310,890
698	METAL MFS NES	71,412
980	SITC'S VALUED UNDER $10,000	21,046
		2,601,359*
	7 MACHY & TRANSPORT EQUIPMNT	
722	ELEC POWER MACH	20,387
980	SITC'S VALUED UNDER $10,000	12,850
		33,237*
	8 MISC MANUFACTURED ARTICLES	
821	FURNITURE ETC	534,838
841	CLOTHES NOT FUR	32,544
851	FOOTWEAR	14,095
894	TOYS ETC	10,316
899	MFD GOODS NES	192,712
980	SITC'S VALUED UNDER $10,000	2,320
		786,825*
	9 COMMOD NOT CLASSFD BY KIND	
931	SPECIAL SHIPMENTS	29,253
990	LOW VALUE DOLLAR EST 2 * *	5,300
		34,553*
	YUGOSLAVIA TOTAL	4,506,908
	GREECE	
	0 FOOD AND LIVE ANIMALS	
052	DRIED FRUIT	38,259
055	VEG PREP PRES	149,798
980	SITC'S VALUED UNDER $10,000	11,378
		199,435*
	1 BEVERAGES AND TOBACCO	
112	BEVERAGES ALCOL	61,307
121	TOBACCO UNMFD	1,926,606
		1,987,913*
	2 CRUDE MTRLS INED EXC FUEL	
262	WOOL AND HAIR	20,723
275	ABRASIVES NATURAL	19,280
283	ORES & METAL NES	40,515
291	ANIMAL MATRIAL NES	120,467
980	SITC'S VALUED UNDER $10,000	6,902
		207,887*
	4 ANIMAL&VEGETABLE OILS&FATS	
421	VEG OIL SOFT	137,329
		137,329*
	6 MFD GOODS,CLASS BY MAT	
613	FURS DRESSED ETC	127,454
651	YARN THREAD	118,230
664	GLASS	20,304
980	SITC'S VALUED UNDER $10,000	18,184
		284,172*
	7 MACHY & TRANSPORT EQUIPMNT	
980	SITC'S VALUED UNDER $10,000	627
		627*
	8 MISC MANUFACTURED ARTICLES	
896	ART WORKS ETC	24,302
980	SITC'S VALUED UNDER $10,000	18,573
		42,875*
	9 COMMOD NOT CLASSFD BY KIND	
980	SITC'S VALUED UNDER $10,000	6,692
990	LOW VALUE DOLLAR EST 3 * *	28,900
		35,592*
	GREECE TOTAL	2,895,830
	RUMANIA	
	0 FOOD AND LIVE ANIMALS	
051	FRUIT NUTS FRESH	16,877
075	SPICES	30,731
980	SITC'S VALUED UNDER $10,000	1,094
		48,702*
	2 CRUDE MTRLS INED EXC FUEL	
212	FUR SKINS CRUDE	17,686
980	SITC'S VALUED UNDER $10,000	1,556
		19,242*
	6 MFD GOODS,CLASS BY MAT	
980	SITC'S VALUED UNDER $10,000	14,137
		14,137*
	8 MISC MANUFACTURED ARTICLES	
980	SITC'S VALUED UNDER $10,000	9,290
		9,290*
	9 COMMOD NOT CLASSFD BY KIND	
990	LOW VALUE DOLLAR EST 1 * *	9,000
		9,000*
	RUMANIA TOTAL	100,371
	BULGARIA	
	0 FOOD AND LIVE ANIMALS	
024	CHEESE AND CURD	24,898
075	SPICES	14,241
980	SITC'S VALUED UNDER $10,000	2,080
		41,219*
	8 MISC MANUFACTURED ARTICLES	
980	SITC'S VALUED UNDER $10,000	2,531
		2,531*
	BULGARIA TOTAL	43,750
	TURKEY	
	0 FOOD AND LIVE ANIMALS	
051	FRUIT NUTS FRESH	377,769
052	DRIED FRUIT	15,690
053	FRUIT PREP PRES	75,690
980	SITC'S VALUED UNDER $10,000	11,380
		480,529*
	1 BEVERAGES AND TOBACCO	
121	TOBACCO UNMFD	4,033,065
		4,033,065*
	2 CRUDE MTRLS INED EXC FUEL	
211	HIDES CRUDE	16,874
212	FUR SKINS CRUDE	21,912
262	WOOL AND HAIR	94,182
283	ORES & METAL NES	43,431
291	ANIMAL MATRIAL NES	54,492
292	VEG MATERIAL NES	293,426
		524,317*
	6 MFD GOODS,CLASS BY MAT	
980	SITC'S VALUED UNDER $10,000	6,370
		6,370*
	8 MISC MANUFACTURED ARTICLES	
980	SITC'S VALUED UNDER $10,000	5,295
		5,295*
	9 COMMOD NOT CLASSFD BY KIND	
931	SPECIAL SHIPMENTS	15,920
		15,920*
	TURKEY TOTAL	5,065,496
	CYPRUS	
	1 BEVERAGES AND TOBACCO	
121	TOBACCO UNMFD	26,282
		26,282*
	2 CRUDE MTRLS INED EXC FUEL	
262	WOOL AND HAIR	62,127
		62,127*
	CYPRUS TOTAL	88,409
	EUROPE TOTAL	417,359,075

**Import data for arbitrary SITC group code 990 are estimates based on a 1% sample of informal entry shipments valued $1-$250 and formal entry shipments valued $1-$99. These estimated amounts are included in SITC section 9 total and in the country total. See the introduction of this report for an explanation of the sampling procedure and use of number of shipments in sample, shown immediately to the left of the double asterisk (**), to determine the reliability of the estimate.

UNITED STATES IMPORTS OF MERCHANDISE FOR CONSUMPTION

SITC group code	Country of origin, SITC section, and SITC group description	Value (dollars)
	SYRIAN ARAB REPUBLIC	
	0 FOOD AND LIVE ANIMALS	
075	SPICES	10,082
980	SITC'S VALUED UNDER $10,000	1,194
		11,276*
	1 BEVERAGES AND TOBACCO	
980	SITC'S VALUED UNDER $10,000	7,748
		7,748*
	2 CRUDE MTRLS INED EXC FUEL	
211	HIDES CRUDE	22,020
262	WOOL AND HAIR	308,849
		330,869*
	6 MFD GOODS,CLASS BY MAT	
980	SITC'S VALUED UNDER $10,000	7,142
		7,142*
	SYRIAN ARAB REPUBLIC TOTAL	357,035
	LEBANON	
	0 FOOD AND LIVE ANIMALS	
980	SITC'S VALUED UNDER $10,000	325
		325*
	1 BEVERAGES AND TOBACCO	
121	TOBACCO UNMFD	102,084
		102,084*
	2 CRUDE MTRLS INED EXC FUEL	
211	HIDES CRUDE	22,182
262	WOOL AND HAIR	135,929
291	ANIMAL MATRIAL NES	70,138
980	SITC'S VALUED UNDER $10,000	4,748
		232,997*
	6 MFD GOODS,CLASS BY MAT	
980	SITC'S VALUED UNDER $10,000	1,310
		1,310*
	8 MISC MANUFACTURED ARTICLES	
980	SITC'S VALUED UNDER $10,000	2,393
		2,393*
	9 COMOD NOT CLASSFD BY KIND	
931	SPECIAL SHIPMENTS	347,564
990	LOW VALUE DOLLAR EST 1 * *	1,500
		349,064*
	LEBANON TOTAL	688,173
	IRAQ	
	0 FOOD AND LIVE ANIMALS	
980	SITC'S VALUED UNDER $10,000	108
		108*
	2 CRUDE MTRLS INED EXC FUEL	
262	WOOL AND HAIR	477,034
292	VEG MATERIAL NES	163,734
		640,768*
	6 MFD GOODS,CLASS BY MAT	
611	LEATHER	12,000
		12,000*
	IRAQ TOTAL	652,876
	IRAN	
	0 FOOD AND LIVE ANIMALS	
031	FISH FRESH ETC	51,574
032	FISH PRESERVED	67,153
051	FRUIT NUTS FRESH	623,918
075	SPICES	61,360
980	SITC'S VALUED UNDER $10,000	9,870
		813,875*
	2 CRUDE MTRLS INED EXC FUEL	
211	HIDES CRUDE	535,341
262	WOOL AND HAIR	511,222
292	VEG MATERIAL NES	137,762
980	SITC'S VALUED UNDER $10,000	1,450
		1,185,775*
	3 MINERAL FUELS,LUBES AND MAT	
331	PETROLEUM CR ETC	5,057,828
		5,057,828*
	6 MFD GOODS,CLASS BY MAT	
657	FLOOR COVERING ETC	477,927
980	SITC'S VALUED UNDER $10,000	1,803
		479,730*
	8 MISC MANUFACTURED ARTICLES	
896	ART WORKS ETC	64,775
980	SITC'S VALUED UNDER $10,000	1,120
		65,895*
	9 COMOD NOT CLASSFD BY KIND	
931	SPECIAL SHIPMENTS	31,156
		31,156*
	IRAN TOTAL	7,634,259
	ISRAEL	
	0 FOOD AND LIVE ANIMALS	
051	FRUIT NUTS FRESH	28,278
062	SUGAR PREPS CONF	12,795
980	SITC'S VALUED UNDER $10,000	6,783
		47,856*
	1 BEVERAGES AND TOBACCO	
112	BEVERAGES ALCOL	12,821
		12,821*
	2 CRUDE MTRLS INED EXC FUEL	
266	SYNTH REGEN FIBRES	60,306
275	ABRASIVES NATURAL	17,281
980	SITC'S VALUED UNDER $10,000	4,398
		81,985*
	5 CHEMICALS	
541	DRUGS ETC	27,521
980	SITC'S VALUED UNDER $10,000	11,936
		39,457*
	6 MFD GOODS,CLASS BY MAT	
611	LEATHER	16,436
631	VENEER PLYWD ETC	13,246
651	YARN THREAD	54,309
653	MISCEL FABRICS	32,654
656	MADEUP TEXTILES	15,922
661	LIME CEMENT ETC	56,278
664	GLASS	31,424
667	GEMS ETC	2,459,951
698	METAL MFS NES	53,842
980	SITC'S VALUED UNDER $10,000	27,712
		2,761,774*
	7 MACHY & TRANSPORT EQUIPMNT	
980	SITC'S VALUED UNDER $10,000	15,609
		15,609*
	8 MISC MANUFACTURED ARTICLES	
841	CLOTHES NOT FUR	91,082
892	PRINTED MATTER	23,213
896	ART WORKS ETC	10,571
980	SITC'S VALUED UNDER $10,000	8,000
		132,866*
	9 COMOD NOT CLASSFD BY KIND	
931	SPECIAL SHIPMENTS	52,676
980	SITC'S VALUED UNDER $10,000	150
990	LOW VALUE DOLLAR EST 6 * *	25,000
		77,826*
	ISRAEL TOTAL	3,170,194
	JORDAN	
	9 COMOD NOT CLASSFD BY KIND	
931	SPECIAL SHIPMENTS	13,890
		13,890*
	JORDAN TOTAL	13,890
	KUWAIT	
	0 FOOD AND LIVE ANIMALS	
031	FISH FRESH ETC	289,436
		289,436*
	3 MINERAL FUELS,LUBES AND MAT	
331	PETROLEUM CR ETC	4,849,480
		4,849,480*
	9 COMOD NOT CLASSFD BY KIND	
931	SPECIAL SHIPMENTS	10,506
		10,506*
	KUWAIT TOTAL	5,149,422
	SAUDI ARABIA	
	3 MINERAL FUELS,LUBES AND MAT	
331	PETROLEUM CR ETC	6,392,829
332	PETROLEUM PRODUCTS	932,790
		7,325,619*
	9 COMOD NOT CLASSFD BY KIND	

**Import data for arbitrary SITC group code 99D are estimates based on a 1% sample of informal entry shipments valued $1-$25D and formal entry shipments valued $1-$99. These estimated amounts are included in SITC section 9 total and in the country total. See the introduction of this report for an explanation of the sampling procedure and use of number of shipments in sample, shown immediately to the left of the double asterisk (**), to determine the reliability of the estimate.

UNITED STATES IMPORTS OF MERCHANDISE FOR CONSUMPTION

SITC group code	Country of origin, SITC section, and SITC group description	Value (dollars)
931	SPECIAL SHIPMENTS	62,004
990	LOW VALUE OOLLAR EST 1 * *	5,000
		67,004*
	SAUDI ARABIA TOTAL	7,392,623
	ARABIA PENINSULA STATES, N.E.C.	
	0 FOOD AND LIVE ANIMALS	
071	COFFEE	37,162
		37,162*
	2 CRUDE MTRLS INED EXC FUEL	
211	HIDES CRUDE	13,300
		13,300*
	3 MINERAL FUELS,LUBES AND MAT	
331	PETROLEUM CR ETC	2,565,067
		2,565,067*
	9 COMOD NOT CLASSFD BY KIND	
980	SITC'S VALUED UNDER $10,000	9,950
990	LOW VALUE OOLLAR EST 1 * *	300
		10,250*
	ARABIA P STATES NEC TOTAL	2,625,779
	AOEN	
	0 FOOD AND LIVE ANIMALS	
980	SITC'S VALUED UNDER $10,000	7,735
		7,735*
	2 CRUDE MTRLS INED EXC FUEL	
980	SITC'S VALUED UNDER $10,000	7,426
		7,426*
	AOEN TOTAL	15,161
	STATE OF BAHREIN	
	9 COMOD NOT CLASSFD BY KIND	
980	SITC'S VALUED UNDER $10,000	4,324
		4,324*
	STATE OF BAHREIN TOTAL	4,324
	AFGHANISTAN	
	0 FOOD AND LIVE ANIMALS	
980	SITC'S VALUED UNDER $10,000	7,762
		7,762*
	2 CRUDE MTRLS INED EXC FUEL	
212	FUR SKINS CRUDE	93,740
262	WOOL AND HAIR	64,281
		158,021*
	6 MFD GOODS,CLASS BY MAT	
980	SITC'S VALUED UNDER $10,000	6,338
		6,338*
	8 MISC MANUFACTURED ARTICLES	
892	PRINTED MATTER	17,550
		17,550*
	9 COMOD NOT CLASSFD BY KIND	
980	SITC'S VALUED UNDER $10,000	336
		336*
	AFGHANISTAN TOTAL	190,007
	INDIA	
	0 FOOD AND LIVE ANIMALS	
003	LIVE ANIMALS NES	60,706
011	MEAT FRESH NES	163,479
031	FISH FRESH ETC	552,581
051	FRUIT NUTS FRESH	2,655,785
074	TEA AND MATE	976,378
075	SPICES	627,253
099	FOOD PREP NES	14,723
980	SITC'S VALUED UNDER $10,000	4,415
		5,055,320*
	1 BEVERAGES AND TOBACCO	
980	SITC'S VALUED UNDER $10,000	9,699
		9,699*
	2 CRUDE MTRLS INED EXC FUEL	
211	HIDES CRUDE	793,381
212	FUR SKINS CRUDE	67,151
221	OIL SEEDS ETC	25,575
262	WOOL AND HAIR	54,507
263	COTTON	174,192
265	VEG FIBRES NES	137,761
276	MINERALS CRUDE NES	434,961
283	ORES B METAL NES	465,007
291	ANIMAL MATRIAL NES	535,643
292	VEG MATERIAL NES	973,055
980	SITC'S VALUED UNDER $10,000	15,725
		3,676,958*
	5 CHEMICALS	
541	DRUGS ETC	31,173
551	ESSENTIAL OILS	97,458
980	SITC'S VALUED UNDER $10,000	1,841
		130,472*
	6 MFD GOODS,CLASS BY MAT	
611	LEATHER	351,588
629	RUBBER MFD NES	10,289
632	WOOD MFACTURES NES	14,396
651	YARN THREAD	33,328
652	COTTON FABRICS	957,428
653	MISCEL FABRICS	16,143,764
655	SPECIAL FABRICS	87,010
656	MADEUP TEXTILES	231,575
657	FLOOR COVERING ETC	336,017
667	GEMS ETC	229,541
671	PIG IRON ETC	103,441
678	PIPES IRON STEEL	10,191
698	METAL MFS NES	97,943
980	SITC'S VALUED UNDER $10,000	28,822
		18,635,333*
	7 MACHY & TRANSPORT EQUIPMNT	
980	SITC'S VALUED UNDER $10,000	6,378
		6,378*
	8 MISC MANUFACTURED ARTICLES	
841	CLOTHES NOT FUR	16,493
851	FOOTWEAR	91,691
892	PRINTED MATTER	19,249
896	ART WORKS ETC	66,598
899	MFD GOODS NES	12,005
980	SITC'S VALUED UNDER $10,000	21,897
		227,933*
	9 COMOD NOT CLASSFD BY KIND	
931	SPECIAL SHIPMENTS	90,853
990	LOW VALUE OOLLAR EST 12 * *	146,300
		237,153*
	INDIA TOTAL	27,979,246
	PAKISTAN	
	0 FOOD AND LIVE ANIMALS	
031	FISH FRESH ETC	126,280
980	SITC'S VALUED UNDER $10,000	4,595
		130,875*
	2 CRUDE MTRLS INED EXC FUEL	
211	HIDES CRUDE	293,250
212	FUR SKINS CRUDE	54,204
262	WOOL AND HAIR	710,136
263	COTTON	102,320
264	JUTE INCL WASTE	1,297,355
292	VEG MATERIAL NES	108,379
980	SITC'S VALUED UNDER $10,000	4,200
		2,569,844*
	5 CHEMICALS	
980	SITC'S VALUED UNDER $10,000	1,061
		1,061*
	6 MFD GOODS,CLASS BY MAT	
611	LEATHER	20,053
612	MFS LEATHER ETC	28,912
652	COTTON FABRICS	420,592
653	MISCEL FABRICS	1,425,131
657	FLOOR COVERING ETC	37,604
980	SITC'S VALUED UNDER $10,000	24,952
		1,957,244*
	8 MISC MANUFACTURED ARTICLES	
841	CLOTHES NOT FUR	10,596
861	INSTRUMENTS ETC	11,922
894	TOYS ETC	43,312
980	SITC'S VALUED UNDER $10,000	937
		66,767*
	9 COMOD NOT CLASSFD BY KIND	
931	SPECIAL SHIPMENTS	69,248
990	LOW VALUE OOLLAR EST 2 * *	24,700
		93,948*
	PAKISTAN TOTAL	4,819,739
	NEPAL	
	6 MFD GOODS,CLASS BY MAT	
980	SITC'S VALUED UNDER $10,000	7,572
		7,572*
	NEPAL TOTAL	7,572

**Import data for arbitrary SITC group code 990 are estimates based on a 1% sample of informal entry shipments valued $1-$250 and formal entry shipments valued $1-$99. These estimated amounts are included in SITC section 9 total and in the country total. See the introduction of this report for an explanation of the sampling procedure and use of number of shipments in sample, shown immediately to the left of the double asterisk (**), to determine the reliability of the estimate.

UNITED STATES IMPORTS OF MERCHANDISE FOR CONSUMPTION

SITC group code	Country of origin, SITC section, and SITC group description	Value (dollars)
	CEYLON	
	0 FOOD AND LIVE ANIMALS	
074	TEA AND MATE	2,446,B99
D75	SPICES	39,146
		2,4B6,D45*
	2 CRUDE MTRLS INED EXC FUEL	
231	RUBBER CRUDE SYN	579,444
241	FUELWOOD CHARCOAL	1B,785
276	MINERALS CRUDE NES	33,903
292	VEG MATERIAL NES	14,882
98D	SITC'S VALUED UNDER $1D,DDD	5,724
		652,738*
	5 CHEMICALS	
551	ESSENTIAL OILS	23,971
		23,971*
	6 MFD GOODS,CLASS BY MAT	
667	GEMS ETC	11,B25
		11,825*
	9 COMOD NOT CLASSFD BY KIND	
98D	SITC'S VALUED UNDER $10,0D0	4,591
990	LOW VALUE DOLLAR EST 2 * *	29,5D0
		34,D91*
	CEYLON TOTAL	3,2DB,670
	BURMA	
	2 CRUDE MTRLS INED EXC FUEL	
980	SITC'S VALUED UNDER $1D,DDD	6,11D
		6,11D*
	6 MFD GOODS,CLASS BY MAT	
9B0	SITC'S VALUED UNDER $1D,D00	5,222
		5,222*
	B MISC MANUFACTURED ARTICLES	
980	SITC'S VALUED UNDER $1D,DDD	1,23B
		1,238*
	BURMA TOTAL	12,570
	THAILAND	
	0 FOOD AND LIVE ANIMALS	
0D3	LIVE ANIMALS NES	19,241
031	FISH FRESH ETC	191,858
055	VEG PREP PRES	734,940
98D	SITC'S VALUED UNDER $10,DD0	3,975
		95D,014*
	2 CRUDE MTRLS INED EXC FUEL	
231	RUBBER CRUDE SYN	2,135,949
243	WOOD SHAPED ETC	6D,74D
264	JUTE INCL WASTE	99,351
265	VEG FIBRES NES	1D9,069
291	ANIMAL MATRIAL NES	21,511
292	VEG MATERIAL NES	3B,677
9B0	SITC'S VALUED UNDER $1D,DD0	2,BB7
		2,46B,1B4*
	5 CHEMICALS	
9B0	SITC'S VALUED UNDER $1D,DD0	5,546
		5,546*
	6 MFD GOODS,CLASS BY MAT	
667	GEMS ETC	53,820
98D	SITC'S VALUED UNDER $1D,000	2D,454
		74,274*
	B MISC MANUFACTURED ARTICLES	
B96	ART WORKS ETC	12,D76
9B0	SITC'S VALUED UNDER $10,DDD	11,6B1
		23,757*
	9 COMOD NOT CLASSFD BY KIND	
9B0	SITC'S VALUED UNDER $1D,DDD	9,232
990	LOW VALUE DOLLAR EST 6 * *	13,3D0
		22,532*
	THAILAND TOTAL	3,544,307
	VIET-NAM	
	0 FOOD AND LIVE ANIMALS	
980	SITC'S VALUED UNDER $1D,D0D	17,D58
		17,D58*
	2 CRUDE MTRLS INED EXC FUEL	
292	VEG MATERIAL NES	31,847
98D	SITC'S VALUED UNDER $1D,000	B,D43
		39,B90*
	6 MFD GOODS,CLASS BY MAT	
980	SITC'S VALUED UNDER $1D,00D	1D3
		1D3*
	9 COMOD NOT CLASSFD BY KIND	
980	SITC'S VALUED UNDER $10,DD0	B,775
99D	LOW VALUE DOLLAR EST 2 * *	4,DDD
		12,775*
	VIET-NAM TOTAL	69,826
	CAMBODIA	
	0 FOOD AND LIVE ANIMALS	
9B0	SITC'S VALUED UNDER $1D,D00	1,673
		1,673*
	2 CRUDE MTRLS INED EXC FUEL	
231	RUBBER CRUDE SYN	364,832
98D	SITC'S VALUED UNDER $1D,000	7,13D
		371,962*
	CAMBODIA TOTAL	373,635
	FEDERATION OF MALAYA	
	0 FOOD AND LIVE ANIMALS	
031	FISH FRESH ETC	1?,693
D53	FRUIT PREP PRES	243,298
075	SPICES	2D,242
9B0	SITC'S VALUED UNDER $1D,D0D	3,797
		287,D30*
	2 CRUDE MTRLS INED EXC FUEL	
211	HIDES CRUDE	22,135
231	RUBBER CRUDE SYN	7,45B,277
243	WOOD SHAPED ETC	57,B72
286	URANIUM ETC ORES	26,74D
292	VEG MATERIAL NES	23,389
98D	SITC'S VALUED UNDER $1D,000	18,169
		7,6D6,5B2*
	6 MFD GOODS,CLASS BY MAT	
687	TIN	1D,614,394
9BD	SITC'S VALUED UNDER $1D,D0D	1,607
		1D,616,DD1*
	B MISC MANUFACTURED ARTICLES	
B99	MFD GOODS NES	15,914
98D	SITC'S VALUED UNDER $1D,000	115
		16,029*
	9 COMOD NOT CLASSFD BY KIND	
931	SPECIAL SHIPMENTS	154,138
		154,138*
	FEDERATION OF MALAYA TOTAL	18,679,7B0
	SINGAPORE & BRITISH BORNEO	
	0 FOOD AND LIVE ANIMALS	
053	FRUIT PREP PRES	19,488
98D	SITC'S VALUED UNDER $10,DDD	6,761
		26,249*
	2 CRUDE MTRLS INED EXC FUEL	
231	RUBBER CRUDE SYN	951,892
242	WOOD ROUND ETC	13,D11
243	WOOD SHAPED ETC	42,535
262	WOOL AND HAIR	11,773
265	VEG FIBRES NES	92,794
292	VEG MATERIAL NES	11,922
9B0	SITC'S VALUED UNDER $1D,D00	1,143
		1,125,D7D*
	6 MFD GOODS,CLASS BY MAT	
631	VENEER PLYWD ETC	152,416
6B7	TIN	176,476
		32B,B92*
	8 MISC MANUFACTURED ARTICLES	
98D	SITC'S VALUED UNDER $10,DDD	5,9D1
		5,9D1*
	9 COMOD NOT CLASSFD BY KIND	
931	SPECIAL SHIPMENTS	29,137
990	LOW VALUE DOLLAR EST 2 * *	25,80D
		54,937*
	SINGAPORE & BRITISH BORN TOTAL	1,541,049
	REPUBLIC OF INDONESIA	
	0 FOOD AND LIVE ANIMALS	
071	COFFEE	1,212,935
D74	TEA AND MATE	473,292
D75	SPICES	752,647
		2,438,874*
	1 BEVERAGES AND TOBACCO	
121	TOBACCO UNMFD	5D,461
		5D,461*

**Import data for arbitrary SITC group code 990 are estimates based on a 1% sample of informal entry shipments valued $1-$250 and formal entry shipments valued $1-$99. These estimated amounts are included in SITC section 9 total and in the country total. See the introduction of this report for an explanation of the sampling procedure and use of number of shipments in sample, shown immediately to the left of the double asterisk (**), to determine the reliability of the estimate.

UNITED STATES IMPORTS OF MERCHANDISE FOR CONSUMPTION

SITC group code	Country of origin, SITC section, and SITC group description	Value (dollars)
	2 CRUDE MTRLS INED EXC FUEL	
211	HIDES CRUDE	10,155
231	RUBBER CRUDE SYN	3,055,618
292	VEG MATERIAL NES	196,194
980	SITC'S VALUED UNDER $10,000	8,422
		3,270,389*
	3 MINERAL FUELS,LUBES AND MAT	
331	PETROLEUM CR ETC	4,092,181
		4,092,181*
	4 ANIMAL&VEGETABLE OILS&FATS	
422	VEG OIL OTHER	60,538
		60,538*
	5 CHEMICALS	
551	ESSENTIAL OILS	40,095
980	SITC'S VALUED UNDER $10,000	2,377
		42,472*
	6 MFD GOODS,CLASS BY MAT	
980	SITC'S VALUED UNDER $10,000	8,037
		8,037*
	8 MISC MANUFACTURED ARTICLES	
980	SITC'S VALUED UNDER $10,000	113
		113*
	9 COMOD NOT CLASSFD BY KIND	
990	LOW VALUE DOLLAR EST 1 * *	2,000
		2,000*
	REP OF INDONESIA TOTAL	9,965,065
	REPUBLIC OF THE PHILIPPINES	
	0 FOOD AND LIVE ANIMALS	
051	FRUIT NUTS FRESH	1,047,395
053	FRUIT PREP PRES	454,395
061	SUGAR AND HONEY	13,714,551
072	COCOA	26,739
081	FODDER NES	152,760
980	SITC'S VALUED UNDER $10,000	9,472
		15,405,312*
	1 BEVERAGES AND TOBACCO	
112	BEVERAGES ALCOL	16,294
121	TOBACCO UNMFD	331,799
122	TOBACCO MFACTURES	45,954
		394,047*
	2 CRUDE MTRLS INED EXC FUEL	
221	OIL SEEDS ETC	1,246,066
242	WOOD ROUND ETC	31,859
243	WOOD SHAPED ETC	291,265
265	VEG FIBRES NES	861,860
281	IRON ORE ETC	254,700
283	ORES & METAL NES	352,800
291	ANIMAL MATRIAL NES	15,406
292	VEG MATERIAL NES	29,332
		3,083,288*
	4 ANIMAL&VEGETABLE OILS&FATS	
422	VEG OIL OTHER	3,223,034
		3,223,034*
	5 CHEMICALS	
980	SITC'S VALUED UNDER $10,000	8,312
		8,312*
	6 MFD GOODS,CLASS BY MAT	
631	VENEER PLYWD ETC	1,751,909
632	WOOD MFACTURES NES	55,312
655	SPECIAL FABRICS	97,731
656	MADEUP TEXTILES	103,498
657	FLOOR COVERING ETC	35,381
980	SITC'S VALUED UNDER $10,000	3,537
		2,047,368*
	7 MACHY & TRANSPORT EQUIPMNT	
980	SITC'S VALUED UNDER $10,000	600
		600*
	8 MISC MANUFACTURED ARTICLES	
821	FURNITURE ETC	15,709
841	CLOTHES NOT FUR	1,953,140
851	FOOTWEAR	15,974
899	MFD GOODS NES	36,790
980	SITC'S VALUED UNDER $10,000	4,378
		2,025,991*
	9 COMOD NOT CLASSFD BY KIND	
931	SPECIAL SHIPMENTS	38,331
990	LOW VALUE DOLLAR EST 8 * *	65,200
		103,531*
	REP OF PHILIPPINES TOTAL	26,291,483
	MACAO	
	5 CHEMICALS	
571	EXPLOSIVES ETC	113,539
		113,539*
	8 MISC MANUFACTURED ARTICLES	
980	SITC'S VALUED UNDER $10,000	259
		259*
	9 COMOD NOT CLASSFD BY KIND	
980	SITC'S VALUED UNDER $10,000	2,912
		2,912*
	MACAO TOTAL	116,710
	CHINA, INCLUDING MANCHURIA	
	8 MISC MANUFACTURED ARTICLES	
980	SITC'S VALUED UNDER $10,000	7,780
		7,780*
	9 COMOD NOT CLASSFD BY KIND	
980	SITC'S VALUED UNDER $10,000	700
		700*
	CHINA, INCL MANCHURIA TOTAL	8,480
	OUTER MONGOLIA	
	2 CRUDE MTRLS INED EXC FUEL	
262	WOOL AND HAIR	162,920
		162,920*
	OUTER MONGOLIA TOTAL	162,920
	REPUBLIC OF KOREA	
	0 FOOD AND LIVE ANIMALS	
031	FISH FRESH ETC	62,577
980	SITC'S VALUED UNDER $10,000	118
		62,695*
	2 CRUDE MTRLS INED EXC FUEL	
212	FUR SKINS CRUDE	43,617
261	SILK	734,641
283	ORES & METAL NES	34,316
291	ANIMAL MATRIAL NES	169,079
980	SITC'S VALUED UNDER $10,000	9,059
		990,712*
	5 CHEMICALS	
980	SITC'S VALUED UNDER $10,000	260
		260*
	6 MFD GOODS,CLASS BY MAT	
631	VENEER PLYWD ETC	567,231
652	COTTON FABRICS	476,656
656	MADEUP TEXTILES	18,529
664	GLASS	44,892
980	SITC'S VALUED UNDER $10,000	17,067
		1,124,375*
	8 MISC MANUFACTURED ARTICLES	
841	CLOTHES NOT FUR	632,414
851	FOOTWEAR	44,124
899	MFD GOODS NES	12,138
980	SITC'S VALUED UNDER $10,000	302
		688,978*
	9 COMOD NOT CLASSFD BY KIND	
931	SPECIAL SHIPMENTS	35,404
990	LOW VALUE DOLLAR EST 2 * *	6,000
		41,404*
	REPUBLIC OF KOREA TOTAL	2,908,424
	HONG KONG	
	0 FOOD AND LIVE ANIMALS	
031	FISH FRESH ETC	23,959
032	FISH PRESERVED	36,807
048	CEREAL PREPS	31,702
053	FRUIT PREP PRES	43,976
054	VEG FRESH DRY	14,743
055	VEG PREP PRES	53,780
074	TEA AND MATE	17,138
099	FOOD PREP NES	36,029
980	SITC'S VALUED UNDER $10,000	19,809
		277,943*
	1 BEVERAGES AND TOBACCO	
980	SITC'S VALUED UNDER $10,000	6,760
		6,760*
	2 CRUDE MTRLS INED EXC FUEL	
243	WOOD SHAPED ETC	34,491
291	ANIMAL MATRIAL NES	10,427

**Import data for arbitrary SITC group code 990 are estimates based on a 1% sample of informal entry shipments valued $1-$250 and formal entry shipments valued $1-$99. These estimated amounts are included in SITC section 9 total and in the country total. See the introduction of this report for an explanation of the sampling procedure and use of number of shipments in sample, shown immediately to the left of the double asterisk (**), to determine the reliability of the estimate.

UNITED STATES IMPORTS OF MERCHANDISE FOR CONSUMPTION

SITC group code	Country of origin, SITC section, and SITC group description	Value (dollars)
292	VEG MATERIAL NES	91,698
980	SITC'S VALUED UNDER $10,000	9,115
		145,731*
	5 CHEMICALS	
980	SITC'S VALUED UNDER $10,000	5,267
		5,267*
	6 MFD GOODS,CLASS BY MAT	
612	MFS LEATHER ETC	20,722
629	RUBBER MFD NES	96,557
631	VENEER PLYWD ETC	27,497
632	WOOD MFACTURES NES	226,958
642	PAPER ETC MFCTURES	97,309
652	COTTON FABRICS	882,697
653	MISCEL FABRICS	11,658
654	RIBBONS ETC	35,705
656	MADEUP TEXTILES	256,731
657	FLOOR COVERING ETC	14,381
665	GLASSWARE	37,592
666	POTTERY	50,769
667	GEMS ETC	127,695
694	NAILS BOLTS ETC	17,606
695	HAND TOOLS ETC	14,063
697	HOUSE WARES & METL	125,651
698	METAL MFS NES	449,628
980	SITC'S VALUED UNDER $10,000	12,529
		2,505,748*
	7 MACHY & TRANSPORT EQUIPMNT	
719	MACHINERY NES	18,732
724	TELECOM EQUIPMNT	311,540
729	ELEC MACH NES	243,591
733	ROAD VEHICLES NES	24,696
735	SHIPS AND BOATS	117,727
980	SITC'S VALUED UNDER $10,000	10,442
		726,728*
	8 MISC MANUFACTURED ARTICLES	
812	BUILDING FIXTURES	175,387
821	FURNITURE ETC	259,629
831	HANDBAGS ETC	410,586
841	CLOTHES NOT FUR	5,342,438
851	FOOTWEAR	206,851
861	INSTRUMENTS ETC	42,235
863	DEVD MOVIE FILM	21,561
893	PLASTIC MFS NES	59,508
894	TOYS ETC	676,753
897	GOLD SILVER WARES	370,477
899	MFD GOODS NES	1,882,120
980	SITC'S VALUED UNDER $10,000	15,762
		9,463,307*
	9 COMOD NOT CLASSFD BY KIND	
931	SPECIAL SHIPMENTS	373,801
990	LOW VALUE DOLLAR EST 270 * *	908,200
		1,282,001*
	HONG KONG TOTAL	14,413,485
	TAIWAN	
	0 FOOD AND LIVE ANIMALS	
025	EGGS	17,285
031	FISH FRESH ETC	14,061
053	FRUIT PREP PRES	292,478
054	VEG FRESH DRY	11,241
055	VEG PREP PRES	780,853
061	SUGAR AND HONEY	1,280,884
074	TEA AND MATE	74,150
980	SITC'S VALUED UNDER $10,000	17,013
		2,487,965*
	1 BEVERAGES AND TOBACCO	
980	SITC'S VALUED UNDER $10,000	474
		474*
	2 CRUDE MTRLS INED EXC FUEL	
243	WOOD SHAPED ETC	65,945
291	ANIMAL MATRIAL NES	192,107
292	VEG MATERIAL NES	42,160
980	SITC'S VALUED UNDER $10,000	4,168
		304,380*
	5 CHEMICALS	
512	ORG CHEMICALS	37,384
551	ESSENTIAL OILS	186,787
980	SITC'S VALUED UNDER $10,000	6,790
		230,961*
	6 MFD GOODS,CLASS BY MAT	
629	RUBBER MFD NES	23,106
631	VENEER PLYWD ETC	874,017
632	WOOD MFACTURES NES	79,548
652	COTTON FABRICS	86,184
653	MISCEL FABRICS	38,838
655	SPECIAL FABRICS	10,737
656	MADEUP TEXTILES	58,345
657	FLOOR COVERING ETC	20,620
664	GLASS	39,768
665	GLASSWARE	11,679
673	SHAPES IRON STEEL	115,223
980	SITC'S VALUED UNDER $10,000	19,940
		1,378,005*
	7 MACHY & TRANSPORT EQUIPMNT	
724	TELECOM EQUIPMNT	19,043
980	SITC'S VALUED UNDER $10,000	2,389
		21,432*
	8 MISC MANUFACTURED ARTICLES	
841	CLOTHES NOT FUR	446,902
851	FOOTWEAR	35,832
894	TOYS ETC	31,660
896	ART WORKS ETC	12,153
899	MFD GOODS NES	21,600
980	SITC'S VALUED UNDER $10,000	10,518
		558,665*
	9 COMOD NOT CLASSFD BY KIND	
931	SPECIAL SHIPMENTS	64,048
980	SITC'S VALUED UNDER $10,000	842
990	LOW VALUE DOLLAR EST 4 * *	19,100
		83,990*
	TAIWAN TOTAL	5,065,872
	JAPAN	
	0 FOOD AND LIVE ANIMALS	
011	MEAT FRESH NES	45,908
031	FISH FRESH ETC	2,572,609
032	FISH PRESERVED	2,678,343
048	CEREAL PREPS	43,462
051	FRUIT NUTS FRESH	11,748
053	FRUIT PREP PRES	844,700
054	VEG FRESH DRY	64,637
055	VEG PREP PRES	117,254
074	TEA AND MATE	31,812
075	SPICES	69,438
099	FOOD PREP NES	108,841
980	SITC'S VALUED UNDER $10,000	8,563
		6,597,315*
	1 BEVERAGES AND TOBACCO	
112	BEVERAGES ALCOL	50,343
		50,343*
	2 CRUDE MTRLS INED EXC FUEL	
211	HIDES CRUDE	21,325
212	FUR SKINS CRUDE	89,368
243	WOOD SHAPED ETC	510,629
261	SILK	1,243,956
267	TEXTILE WASTE	37,674
275	ABRASIVES NATURAL	36,390
276	MINERALS CRUDE NES	24,521
291	ANIMAL MATRIAL NES	62,100
292	VEG MATERIAL NES	124,906
980	SITC'S VALUED UNDER $10,000	32,597
		2,183,466*
	3 MINERAL FUELS,LUBES AND MAT	
331	PETROLEUM CR ETC	237,028
980	SITC'S VALUED UNDER $10,000	2,110
		239,138*
	4 ANIMAL&VEGETABLE OILS&FATS	
411	ANIMAL OILS FATS	286,258
422	VEG OIL OTHER	116,152
431	OIL FAT PROC NES	15,824
		418,234*
	5 CHEMICALS	
512	ORG CHEMICALS	701,294
513	GASEOUS CHEM ELEMT	1,059,921
514	INORG CHEM NES	416,714
521	CRUDE COAL TAR ETC	163,269
533	PAINTS ETC	60,252
541	DRUGS ETC	437,876
551	ESSENTIAL OILS	18,410
561	FERTILIZERS MFD	15,939
571	EXPLOSIVES ETC	144,612
581	PLASTIC MATERIAL	127,941
599	CHEM MAT PROD NES	16,298
980	SITC'S VALUED UNDER $10,000	5,419
		3,167,945*
	6 MFD GOODS,CLASS BY MAT	
611	LEATHER	28,266
612	MFS LEATHER ETC	54,907
629	RUBBER MFD NES	1,904,051
631	VENEER PLYWD ETC	4,625,646
632	WOOD MFACTURES NES	1,541,211
641	PAPER PAPERBOARD	209,380
642	PAPER ETC MFCTURES	701,376
651	YARN THREAD	841,270
652	COTTON FABRICS	2,937,894
653	MISCEL FABRICS	6,996,488

**Import data for arbitrary SITC group code 990 are estimates based on a 1% sample of informal entry shipments valued $1-$250 and formal entry shipments valued $1-$99. These estimated amounts are included in SITC section 9 total and in the country total. See the introduction of this report for an explanation of the sampling procedure and use of number of shipments in sample, shown immediately to the left of the double asterisk (**), to determine the reliability of the estimate.

UNITED STATES IMPORTS OF MERCHANDISE FOR CONSUMPTION

SITC group code	Country of origin, SITC section, and SITC group description	Value (dollars)
654	RIBBONS ETC	316,881
655	SPECIAL FABRICS	233,534
656	MADEUP TEXTILES	1,304,825
657	FLOOR COVERING ETC	1,738,986
661	LIME CEMENT ETC	89,004
662	BRICKS TILES ETC	1,558,169
663	MINERAL MFS NES	152,352
664	GLASS	749,333
665	GLASSWARE	255,645
666	POTTERY	2,855,334
667	GEMS ETC	1,615,487
671	PIG IRON ETC	241,345
673	SHAPES IRON STEEL	5,761,569
674	PLATES IRON STEEL	5,806,926
675	HOOP STRIP STEEL	217,057
677	WIRE IRON STEEL	1,655,156
678	PIPES IRON STEEL	3,254,855
679	CASTINGS IRN STEEL	46,198
682	COPPER	290,361
684	ALUMINIUM	714,348
689	BASE METAL NES	266,263
692	CONTAINERS METAL	15,514
693	WIRE PROD NONELEC	700,834
694	NAILS BOLTS ETC	3,097,046
695	HAND TOOLS ETC	754,658
696	CUTLERY	850,644
697	HOUSE WARES & METL	762,996
698	METAL MFS NES	2,206,386
980	SITC'S VALUED UNDER $10,000	4,418
		57,356,613*
	7 MACHY & TRANSPORT EQUIPMNT	
711	POWER MACH NES	11,921
712	AGRICULTURE MACH	34,750
714	OFFICE MACHINERY	176,309
715	METALWORKING MACH	142,759
717	TEXTILE ETC MACH	2,436,456
718	MACH FR SPEC IND	52,036
719	MACHINERY NES	1,082,088
722	ELEC POWER MACH	174,652
723	ELEC DISTRIB MAC	113,025
724	TELECOM EQUIPMNT	9,052,545
725	DMSTC ELEC EQUIP	103,404
726	ELEC MEDICAL EQUIP	21,132
729	ELEC MACH NES	2,374,130
732	ROAD MOTOR VEHICLE	2,627,601
733	ROAD VEHICLES NES	298,546
735	SHIPS AND BOATS	109,404
		18,810,758*
	8 MISC MANUFACTURED ARTICLES	
812	BUILDING FIXTURES	203,649
821	FURNITURE ETC	316,614
831	HANDBAGS ETC	560,388
841	CLOTHES NOT FUR	6,291,424
842	FUR CLOTHES ETC	14,563
851	FOOTWEAR	3,865,023
861	INSTRUMENTS ETC	3,377,519
862	PHOTO GOODS	60,138
863	DEVD MOVIE FILM	40,998
864	WATCHES CLOCKS	206,362
891	MUSIC INSTRU ETC	2,326,748
892	PRINTED MATTER	203,767
893	PLASTIC MFS NES	129,211
894	TOYS ETC	4,553,496
895	STATIONERY	34,109
896	ART WORKS ETC	167,177
897	GOLD SILVER WARES	1,009,830
899	MFD GOODS NES	1,832,332
		25,193,348*
	9 COMOD NOT CLASSFD BY KIND	
931	SPECIAL SHIPMENTS	1,013,517
980	SITC'S VALUED UNDER $10,000	2,596
990	LOW VALUE DOLLAR EST 204 * *	1,179,600
		2,195,713*
	JAPAN TOTAL	116,212,873
	NANSEI AND NANPO ISLANDS, N.E.C.	
	6 MFD GOODS,CLASS BY MAT	
631	VENEER PLYWD ETC	105,163
656	MADEUP TEXTILES	50,564
696	CUTLERY	11,822
980	SITC'S VALUED UNDER $10,000	6,028
		173,577*
	7 MACHY & TRANSPORT EQUIPMNT	
724	TELECOM EQUIPMNT	100,899
980	SITC'S VALUED UNDER $10,000	2,185
		103,084*
	8 MISC MANUFACTURED ARTICLES	
841	CLOTHES NOT FUR	358,848
980	SITC'S VALUED UNDER $10,000	17,155
		376,003*
	9 COMOD NOT CLASSFD BY KIND	
931	SPECIAL SHIPMENTS	24,596
		24,596*
	NANSEI & NANPO IS TOTAL	677,230
	ASIA TOTAL	263,952,679
	AUSTRALIA	
	0 FOOD AND LIVE ANIMALS	
011	MEAT FRESH NES	10,744,217
012	MEAT DRIED ETC	17,099
013	MEAT CANNED ETC	15,766
024	CHEESE AND CURD	40,768
031	FISH FRESH ETC	1,911,793
051	FRUIT NUTS FRESH	11,870
099	FOOD PREP NES	81,175
980	SITC'S VALUED UNDER $10,000	17,707
		12,840,395*
	2 CRUDE MTRLS INED EXC FUEL	
212	FUR SKINS CRUDE	44,466
243	WOOD SHAPED ETC	38,900
262	WOOL AND HAIR	2,707,620
267	TEXTILE WASTE	39,559
283	ORES & METAL NES	31,891
284	SCRAP METAL NES	28,276
291	ANIMAL MATRIAL NES	221,703
292	VEG MATERIAL NES	11,792
980	SITC'S VALUED UNDER $10,000	12,044
		3,136,251*
	4 ANIMAL&VEGETABLE OILS&FATS	
980	SITC'S VALUED UNDER $10,000	7,386
		7,386*
	5 CHEMICALS	
512	ORG CHEMICALS	10,827
532	DYE TANNING EXTR	44,795
599	CHEM MAT PROD NES	165,276
980	SITC'S VALUED UNDER $10,000	6,581
		227,479*
	6 MFD GOODS,CLASS BY MAT	
641	PAPER PAPERBOARD	16,680
667	GEMS ETC	17,616
671	PIG IRON ETC	114,531
673	SHAPES IRON STEEL	32,787
678	PIPES IRON STEEL	25,122
685	LEAD	191,941
689	BASE METAL NES	12,537
980	SITC'S VALUED UNDER $10,000	41,673
		452,887*
	7 MACHY & TRANSPORT EQUIPMNT	
719	MACHINERY NES	26,005
729	ELEC MACH NES	50,575
980	SITC'S VALUED UNDER $10,000	17,613
		94,193*
	8 MISC MANUFACTURED ARTICLES	
841	CLOTHES NOT FUR	28,120
980	SITC'S VALUED UNDER $10,000	11,515
		39,635*
	9 COMOD NOT CLASSFD BY KIND	
931	SPECIAL SHIPMENTS	237,201
990	LOW VALUE DOLLAR EST 6 * *	24,700
		261,901*
	AUSTRALIA TOTAL	17,060,127

**Import data for arbitrary SITC group code 990 are estimates based on a 1% sample of informal entry shipments valued $1-$250 and formal entry shipments valued $1-$99. These estimated amounts are included in SITC section 9 total and in the country total. See the introduction of this report for an explanation of the sampling procedure and use of number of shipments in sample, shown immediately to the left of the double asterisk (**), to determine the reliability of the estimate.

UNITED STATES IMPORTS OF MERCHANDISE FOR CONSUMPTION

SITC group code	Country of origin, SITC section, and SITC group description	Value (dollars)
	NEW GUINEA	
	0 FOOD AND LIVE ANIMALS	
072	COCOA	298,191
		298,191*
	8 MISC MANUFACTURED ARTICLES	
980	SITC'S VALUED UNDER $10,000	500
		500*
	NEW GUINEA TOTAL	298,691
	NEW ZEALAND & W. SAMOA	
	0 FOOD AND LIVE ANIMALS	
003	LIVE ANIMALS NES	55,606
011	MEAT FRESH NES	7,687,678
022	MILK AND CREAM	45,768
023	BUTTER	14,351
024	CHEESE AND CURD	411,007
031	FISH FRESH ETC	543,519
051	FRUIT NUTS FRESH	61,514
072	COCOA	16,520
081	FOODER NES	28,764
980	SITC'S VALUED UNDER $10,000	10,321
		8,875,048*
	2 CRUDE MTRLS INED EXC FUEL	
211	HIDES CRUDE	1,877,656
212	FUR SKINS CRUDE	107,866
262	WOOL AND HAIR	6,530,813
291	ANIMAL MATRIAL NES	540,947
980	SITC'S VALUED UNDER $10,000	588
		9,057,870*
	5 CHEMICALS	
512	ORG CHEMICALS	26,144
541	DRUGS ETC	14,233
599	CHEM MAT PROD NES	350,587
		390,964*
	6 MFD GOODS, CLASS BY MAT	
611	LEATHER	10,834
980	SITC'S VALUED UNDER $10,000	3,112
		13,946*
	7 MACHY & TRANSPORT EQUIPMNT	
980	SITC'S VALUED UNDER $10,000	9,528
		9,528*
	8 MISC MANUFACTURED ARTICLES	
896	ART WORKS ETC	20,011
980	SITC'S VALUED UNDER $10,000	2,171
		22,182*
	9 COMOD NOT CLASSFD BY KIND	
931	SPECIAL SHIPMENTS	60,837
		60,837*
	NEW ZEALAND & W. SAMOA TOTAL	18,430,375
	BRITISH WESTERN PACIFIC ISLANDS	
	0 FOOD AND LIVE ANIMALS	
980	SITC'S VALUED UNDER $10,000	4,722
		4,722*
	2 CRUDE MTRLS INED EXC FUEL	
980	SITC'S VALUED UNDER $10,000	6,117
		6,117*
	6 MFD GOODS, CLASS BY MAT	
980	SITC'S VALUED UNDER $10,000	1,193
		1,193*
	8 MISC MANUFACTURED ARTICLES	
980	SITC'S VALUED UNDER $10,000	370
		370*
	9 COMOD NOT CLASSFD BY KIND	
980	SITC'S VALUED UNDER $10,000	2,400
		2,400*
	8R WEST PACIFIC IS TOTAL	14,802
	FRENCH PACIFIC ISLANDS	
	0 FOOD AND LIVE ANIMALS	
075	SPICES	49,740
		49,740*
	2 CRUDE MTRLS INED EXC FUEL	
271	FERTILIZER CRUDE	38,115
980	SITC'S VALUED UNDER $10,000	727
		38,842*
	6 MFD GOODS, CLASS BY MAT	
980	SITC'S VALUED UNDER $10,000	415
		415*
	8 MISC MANUFACTURED ARTICLES	
980	SITC'S VALUED UNDER $10,000	1,188
		1,188*
	9 COMOD NOT CLASSFD BY KIND	
931	SPECIAL SHIPMENTS	30,042
		30,042*
	FRENCH PACIFIC IS TOTAL	120,227
	TRUST TERRITORY OF PACIFIC ISLS .	
	9 COMOD NOT CLASSFD BY KIND	
931	SPECIAL SHIPMENTS	116,500
		116,500*
	TRUST TERR PAC IS TOTAL	116,500
	AUSTRALIA AND OCEANIA TOTAL	36,040,722
	MOROCCO	
	0 FOOD AND LIVE ANIMALS	
032	FISH PRESERVED	36,063
055	VEG PREP PRES	44,287
099	FOOD PREP NES	24,079
980	SITC'S VALUED UNDER $10,000	5,852
		110,281*
	2 CRUDE MTRLS INED EXC FUEL	
211	HIDES CRUDE	10,696
262	WOOL AND HAIR	65,307
276	MINERALS CRUDE NES	103,290
283	ORES & METAL NES	426,129
291	ANIMAL MATRIAL NES	12,874
292	VEG MATERIAL NES	90,641
		708,937*
	5 CHEMICALS	
980	SITC'S VALUED UNDER $10,000	1,394
		1,394*
	6 MFD GOODS, CLASS BY MAT	
657	FLOOR COVERING ETC	17,237
980	SITC'S VALUED UNDER $10,000	9,272
		26,509*
	8 MISC MANUFACTURED ARTICLES	
980	SITC'S VALUED UNDER $10,000	475
		475*
	9 COMOD NOT CLASSFD BY KIND	
931	SPECIAL SHIPMENTS	11,323
		11,323*
	MOROCCO TOTAL	858,919
	ALGERIA	
	1 BEVERAGES AND TOBACCO	
980	SITC'S VALUED UNDER $10,000	343
		343*
	5 CHEMICALS	
551	ESSENTIAL OILS	24,535
		24,535*
	6 MFD GOODS, CLASS BY MAT	
980	SITC'S VALUED UNDER $10,000	809
		809*
	9 COMOD NOT CLASSFD BY KIND	
931	SPECIAL SHIPMENTS	20,063
		20,063*
	ALGERIA TOTAL	45,750
	TUNISIA	
	0 FOOD AND LIVE ANIMALS	
980	SITC'S VALUED UNDER $10,000	5,119
		5,119*

UNITED STATES IMPORTS OF MERCHANDISE FOR CONSUMPTION

SITC group code	Country of origin, SITC section, and SITC group description	Value (dollars)
	2 CRUDE MTRLS INED EXC FUEL	
276	MINERALS CRUDE NES	18,400
980	SITC'S VALUED UNDER $1D,000	4,267
		22,667*
	4 ANIMAL&VEGETABLE OILS&FATS	
421	VEG DIL SOFT	130,319
		130,319*
	5 CHEMICALS	
980	SITC'S VALUED UNDER $10,0D0	3,073
		3,073*
	6 MFD GOODS,CLASS BY MAT	
980	SITC'S VALUED UNDER $10,000	422
		422*
	9 COMOD NOT CLASSFD BY KIND	
98D	SITC'S VALUED UNDER $10,000	4,214
		4,214*
	TUNISIA TOTAL	165,814
	LIBYA	
	3 MINERAL FUELS,LUBES AND MAT	
331	PETROLEUM CR ETC	1,202,728
		1,202,728*
	9 COMDD NOT CLASSFD BY KIND	
931	SPECIAL SHIPMENTS	32,655
990	LDW VALUE DOLLAR EST 1 * *	10,400
		43,055*
	LIBYA TDTAL	1,245,783
	U A R EGYPT	
	0 FOOD AND LIVE ANIMALS	
D31	FISH FRESH ETC	95,779
		95,779*
	1 BEVERAGES AND TDBACCO	
98D	SITC'S VALUED UNDER $10,000	600
		600*
	2 CRUDE MTRLS INED EXC FUEL	
291	ANIMAL MATRIAL NES	25,078
980	SITC'S VALUED UNDER $10,000	11,942
		37,020*
	3 MINERAL FUELS,LUBES AND MAT	
331	PETROLEUM CR ETC	276,090
		276,090*
	5 CHEMICALS	
980	SITC'S VALUED UNDER $10,000	6,250
		6,250*
	6 MFD GOODS,CLASS BY MAT	
612	MFS LEATHER ETC	15,266
651	YARN THREAD	139,334
652	CDTTON FABRICS	292,908
98D	SITC'S VALUED UNDER $10,000	6,723
		454,231*
	8 MISC MANUFACTURED ARTICLES	
980	SITC'S VALUED UNDER $10,000	5,433
		5,433*
	9 COMOD NOT CLASSFD BY KIND	
980	SITC'S VALUED UNDER $1D,000	5,629
990	LOW VALUE DOLLAR EST 1 * *	1,600
		7,229*
	U A R EGYPT TOTAL	882,632
	SUDAN	
	2 CRUDE MTRLS INED EXC FUEL	
211	HIDES CRUDE	39,817
292	VEG MATERIAL NES	345,493
		385,310*
	SUDAN TOTAL	385,310
	CANARY ISLANDS	
	0 FOOD AND LIVE ANIMALS	
980	SITC'S VALUED UNDER $10,000	812
		812*
	1 BEVERAGES AND TOBACCO	
980	SITC'S VALUED UNDER $10,000	511
		511*
	6 MFD GOODS,CLASS BY MAT	
980	SITC'S VALUED UNDER $10,000	4,499
		4,499*
	9 COMOD NOT CLASSFD BY KIND	
980	SITC'S VALUED UNDER $10,000	1,315
		1,315*
	CANARY ISLANDS TOTAL	7,137
	FED REPUBLIC OF CAMEROON	
	0 FOOD AND LIVE ANIMALS	
071	COFFEE	809,460
980	SITC'S VALUED UNDER $10,000	6,000
		815,460*
	1 BEVERAGES AND TOBACCO	
121	TOBACCO UNMFD	19,690
		19,690*
	2 CRUDE MTRLS INED EXC FUEL	
980	SITC'S VALUED UNDER $10,000	2,871
		2,871*
	FED REP OF CAMEROON TOTAL	838,021
	WESTERN EQUATORIAL AFRICA N.E.C.	
	2 CRUDE MTRLS INED EXC FUEL	
275	ABRASIVES NATURAL	20,182
980	SITC'S VALUED UNDER $10,000	7,119
		27,301*
	6 MFD GOODS,CLASS BY MAT	
631	VENEER PLYWD ETC	127,605
667	GEMS ETC	47,496
		175,101*
	9 COMOD NOT CLASSFD BY KIND	
931	SPECIAL SHIPMENTS	28,338
		28,338*
	WEST EQUAT AFRICA NEC TOTAL	230,740
	WESTERN AFRICA N.E.C.	
	0 FOOD AND LIVE ANIMALS	
031	FISH FRESH ETC	306,032
071	COFFEE	2,441,761
980	SITC'S VALUED UNDER $10,000	9,460
		2,757,253*
	2 CRUDE MTRLS INED EXC FUEL	
211	HIDES CRUDE	12,169
242	WDDD RDUND ETC	81,664
243	WDDD SHAPED ETC	21,061
275	ABRASIVES NATURAL	216,957
283	ORES & METAL NES	160,000
980	SITC'S VALUED UNDER $10,000	6,958
		498,809*
	6 MFD GOODS,CLASS BY MAT	
631	VENEER PLYWD ETC	12,353
667	GEMS ETC	231,534
980	SITC'S VALUED UNDER $10,000	382
		244,269*
	8 MISC MANUFACTURED ARTICLES	
980	SITC'S VALUED UNDER $10,000	3,000
		3,000*
	9 COMOD NOT CLASSFD BY KIND	
931	SPECIAL SHIPMENTS	20,106
		20,106*
	WESTERN AFRICA N.E.C.TOTAL	3,523,437
	GHANA	
	0 FOOD AND LIVE ANIMALS	
071	COFFEE	107,729
072	COCOA	3,556,841
		3,664,570*
	2 CRUDE MTRLS INED EXC FUEL	
242	WDDD RDUND ETC	62,D16
243	WDDD SHAPED ETC	148,252
275	ABRASIVES NATURAL	331,014
283	ORES & METAL NES	130,739
980	SITC'S VALUED UNDER $10,000	2,479
		674,500*
	8 MISC MANUFACTURED ARTICLES	
980	SITC'S VALUED UNDER $10,000	9,500
		9,50D*
	GHANA TOTAL	4,348,570
	FEDERATION OF NIGERIA	
	0 FOOD AND LIVE ANIMALS	

**Import data for arbitrary SITC group code 990 are estimates based on a 1% sample of informal entry shipments valued $1-$250 and formal entry shipments valued $1-$99. These estimated amounts are included in SITC section 9 total and in the country total. See the introduction of this report for an explanation of the sampling procedure and use of number of shipments in sample, shown immediately to the left of the double asterisk (**), to determine the reliability of the estimate.

UNITED STATES IMPORTS OF MERCHANDISE FOR CONSUMPTION

SITC group code	Country of origin, SITC section, and SITC group description	Value (dollars)
072	COCOA	827,226
075	SPICES	25,056
		852,282*
	1 BEVERAGES AND TOBACCO	
980	SITC'S VALUED UNDER $10,000	3,647
		3,647*
	2 CRUDE MTRLS INED EXC FUEL	
211	HIDES CRUDE	239,841
212	FUR SKINS CRUDE	41,475
231	RUBBER CRUDE SYN	1,123,207
243	WOOD SHAPED ETC	16,553
265	VEG FIBRES NES	27,057
283	ORES & METAL NES	106,992
980	SITC'S VALUED UNDER $10,000	8,601
		1,563,726*
	4 ANIMAL&VEGETABLE OILS&FATS	
422	VEG OIL OTHER	285,771
		285,771*
	6 MFD GOODS,CLASS BY MAT	
687	TIN	513,252
		513,252*
	8 MISC MANUFACTURED ARTICLES	
980	SITC'S VALUED UNDER $10,000	2,846
		2,846*
	9 COMOD NOT CLASSFD BY KIND	
931	SPECIAL SHIPMENTS	53,135
		53,135*
	FED OF NIGERIA TOTAL	3,274,659
	BRIT W AFRICA & SIERRA LEONE	
	0 FOOD AND LIVE ANIMALS	
071	COFFEE	403,966
980	SITC'S VALUED UNDER $10,000	12,545
		416,511*
	2 CRUDE MTRLS INED EXC FUEL	
265	VEG FIBRES NES	20,652
980	SITC'S VALUED UNDER $10,000	1,457
		22,109*
	6 MFD GOODS,CLASS BY MAT	
667	GEMS ETC	36,000
		36,000*
	8 MISC MANUFACTURED ARTICLES	
980	SITC'S VALUED UNDER $10,000	3,500
		3,500*
	9 COMOD NOT CLASSFD BY KIND	
980	SITC'S VALUED UNDER $10,000	420
		420*
	BRIT W AFR & SIERRA LEONE TOT	478,540
	MADEIRA ISLANDS	
	1 BEVERAGES AND TOBACCO	
980	SITC'S VALUED UNDER $10,000	6,669
		6,669*
	6 MFD GOODS,CLASS BY MAT	
656	MADEUP TEXTILES	16,384
980	SITC'S VALUED UNDER $10,000	4,458
		20,842*
	8 MISC MANUFACTURED ARTICLES	
841	CLOTHES NOT FUR	60,025
899	MFD GOODS NES	66,569
		126,594*
	9 COMOD NOT CLASSFD BY KIND	
980	SITC'S VALUED UNDER $10,000	252
		252*
	MADEIRA ISLANDS TOTAL	154,357
	ANGOLA	
	0 FOOD AND LIVE ANIMALS	
032	FISH PRESERVED	93,375
071	COFFEE	3,257,962
980	SITC'S VALUED UNDER $10,000	9,407
		3,360,744*
	2 CRUDE MTRLS INED EXC FUEL	
283	ORES & METAL NES	129,682
980	SITC'S VALUED UNDER $10,000	4,604
		134,286*
	4 ANIMAL&VEGETABLE OILS&FATS	
980	SITC'S VALUED UNDER $10,000	8,489
		8,489*
	9 COMOD NOT CLASSFD BY KIND	
980	SITC'S VALUED UNDER $10,000	1,153
		1,153*
	ANGOLA TOTAL	3,504,672
	WESTERN PORTUGUESE AFRICA, NEC	
	0 FOOD AND LIVE ANIMALS	
072	COCOA	88,794
980	SITC'S VALUED UNDER $10,000	1,450
		90,244*
	4 ANIMAL&VEGETABLE OILS&FATS	
980	SITC'S VALUED UNDER $10,000	5,170
		5,170*
	W PORT AFRICA NEC TOTAL	95,414
	LIBERIA	
	0 FOOD AND LIVE ANIMALS	
071	COFFEE	268,346
980	SITC'S VALUED UNDER $10,000	1,000
		269,346*
	2 CRUDE MTRLS INED EXC FUEL	
231	RUBBER CRUDE SYN	1,582,497
275	ABRASIVES NATURAL	16,179
281	IRON ORE ETC	549,580
		2,148,256*
	6 MFD GOODS,CLASS BY MAT	
667	GEMS ETC	363,656
		363,656*
	9 COMOD NOT CLASSFD BY KIND	
931	SPECIAL SHIPMENTS	303,115
		303,115*
	LIBERIA TOTAL	3,084,373
	REPUBLIC OF CONGO & RUANDA-URUN DI	
	0 FOOD AND LIVE ANIMALS	
071	COFFEE	318,203
074	TEA AND MATE	40,443
980	SITC'S VALUED UNDER $10,000	3,000
		361,646*
	2 CRUDE MTRLS INED EXC FUEL	
231	RUBBER CRUDE SYN	744,373
243	WOOD SHAPED ETC	15,807
275	ABRASIVES NATURAL	205,011
283	ORES & METAL NES	392,456
292	VEG MATERIAL NES	24,376
980	SITC'S VALUED UNDER $10,000	7,350
		1,389,373*
	4 ANIMAL&VEGETABLE OILS&FATS	
422	VEG OIL OTHER	129,798
		129,798*
	6 MFD GOODS,CLASS BY MAT	
631	VENEER PLYWD ETC	78,520
686	ZINC	145,871
689	BASE METAL NES	1,451,636
		1,676,027*
	REP OF CONGO, RUANDA-URUND TOT	3,556,844
	SOMALI REPUBLIC	
	0 FOOD AND LIVE ANIMALS	
980	SITC'S VALUED UNDER $10,000	522
		522*
	2 CRUDE MTRLS INED EXC FUEL	
211	HIDES CRUDE	16,499
		16,499*
	8 MISC MANUFACTURED ARTICLES	
980	SITC'S VALUED UNDER $10,000	5,740
		5,740*
	SOMALI REPUBLIC TOTAL	22,761
	ETHIOPIA	
	0 FOOD AND LIVE ANIMALS	
071	COFFEE	3,410,151
980	SITC'S VALUED UNDER $10,000	6,279
		3,416,430*
	2 CRUDE MTRLS INED EXC FUEL	
211	HIDES CRUDE	246,444
212	FUR SKINS CRUDE	90,768

UNITED STATES IMPORTS OF MERCHANDISE FOR CONSUMPTION

SITC group code	Country of origin, SITC section, and SITC group description	Value (dollars)
221	DIL SEEDS ETC	6D,638
98D	SITC'S VALUED UNDER $10,0D0	6,774
		4D4,624*
	4 ANIMAL&VEGETABLE DILS&FATS	
98D	SITC'S VALUED UNDER $1D,00D	5,20B
		5,208*
	8 MISC MANUFACTURED ARTICLES	
980	SITC'S VALUED UNDER $10,0DD	B26
		B26*
	9 CDMDD NDT CLASSFD BY KIND	
931	SPECIAL SHIPMENTS	36,DD0
		36,DD0*
	ETHIDPIA TDTAL	3,B63,088
	FRENCH SOMALILAND	
	2 CRUDE MTRLS INED EXC FUEL	
98D	SITC'S VALUED UNDER $10,0DD	1,687
		1,687*
	9 COMDD NDT CLASSFO BY KIND	
98D	SITC'S VALUED UNDER $10,0D0	463
		463*
	FRENCH SDMALILAND TDTAL	2,150
	SEYCHELLES ANO DEPENDENCIES	
	0 FODD ANO LIVE ANIMALS	
9BD	SITC'S VALUED UNDER $10,0DD	2,857
		2,857*
	SEYCHELLES & DEPEND TDTAL	2,857
	BRITISH E AFRICA & TANGANYIKA	
	0 FOOD AND LIVE ANIMALS	
003	LIVE ANIMALS NES	13,885
051	FRUIT NUTS FRESH	1D,143
D71	CDFFEE	3,950,288
074	TEA AND MATE	376,912
D75	SPICES	36,957
980	SITC'S VALUED UNDER $10,DDD	7,50D
		4,395,685*
	2 CRUDE MTRLS INED EXC FUEL	
265	VEG FIBRES NES	2B4,224
2B3	ORES B METAL NES	61,263
292	VEG MATERIAL NES	59B,382
980	SITC'S VALUED UNDER $10,DDD	14,3D6
		958,175*
	5 CHEMICALS	
532	DYE TANNING EXTR	29,973
551	ESSENTIAL OILS	51,924
		81,B97*
	6 MFD GDOOS,CLASS BY MAT	
632	WDOO MFACTURES NES	19,450
657	FLDDR CDVERING ETC	15,917
9BD	SITC'S VALUED UNDER $10,000	8,356
		43,723*

SITC group code	Country of origin, SITC section, and SITC group description	Value (dollars)
	8 MISC MANUFACTURED ARTICLES	
899	MFD GDDDS NES	13,756
98D	SITC'S VALUED UNDER $1D,DDO	1,3BB
		15,144*
	9 CDMDD NOT CLASSFD BY KIND	
98D	SITC'S VALUED UNDER $10,00D	4,096
99D	LDW VALUE ODLLAR EST 2 * *	3,30Q
		7,396*
	BRIT E AFR & TANGANYIKA TDTAL	5,5D2,02D
	MOZAMBIQUE	
	D FOOD AND LIVE ANIMALS	
D51	FRUIT NUTS FRESH	113,778
D74	TEA AND MATE	41,B5B
		155,636*
	2 CRUDE MTRLS INED EXC FUEL	
265	VEG FIBRES NES	B3,010
283	DRES B METAL NES	135,366
292	VEG MATERIAL NES	45,147
		263,523*
	5 CHEMICALS	
980	SITC'S VALUED UNDER $10,DDO	4,106
		4,1D6*
	9 COMDD NDT CLASSFO BY KINO	
980	SITC'S VALUED UNDER $1D,DDD	5,012
		5,012*
	MDZAMBIQUE TOTAL	42B,277
	MALAGASY REPUBLIC	
	D FOOD AND LIVE ANIMALS	
D61	SUGAR AND HDNEY	1,205,850
071	CDFFEE	255,60D
D75	SPICES	521,129
		1,9B2,579*
	1 BEVERAGES ANO TDBACCO	
980	SITC'S VALUED UNDER $10,00D	355
		355*
	2 CRUDE MTRLS INED EXC FUEL	
265	VEG FIBRES NES	89,562
276	MINERALS CRUDE NES	32,057
283	DRES B METAL NES	25,368
292	VEG MATERIAL NES	11,6D0
		158,5B7*
	5 CHEMICALS	
551	ESSENTIAL DILS	67,041
		67,D41*
	6 MFD GDOOS,CLASS BY MAT	
980	SITC'S VALUED UNDER $1D,00D	12B
		128*
	9 CDMDD NDT CLASSFD BY KIND	
980	SITC'S VALUED UNDER $10,000	4,9B2

SITC group code	Country of origin, SITC section, and SITC group description	Value (dollars)
99D	LDW VALUE DDLLAR EST 2 * *	2,8D0
		7,782*
	MALAGASY REPUBLIC TDTAL	2,216,472
	REPUBLIC OF SOUTH AFRICA	
	D FOOD AND LIVE ANIMALS	
D31	FISH FRESH ETC	1,173,2B4
D32	FISH PRESERVED	397,B54
D51	FRUIT NUTS FRESH	152,B6D
D52	DRIED FRUIT	17,667
D53	FRUIT PREP PRES	75,4D0
DB1	FDOOER NES	193,696
9BD	SITC'S VALUED UNDER $10,0D0	B,153
		2,01B,914*
	1 BEVERAGES ANO TDBACCD	
980	SITC'S VALUED UNDER $10,00D	6,172
		6,172*
	2 CRUDE MTRLS INED EXC FUEL	
211	HIDES CRUDE	19,467
212	FUR SKINS CRUDE	11B,2D5
262	WDDL AND HAIR	1,755,993
275	ABRASIVES NATURAL	3,181,394
276	MINERALS CRUDE NES	544,663
2B3	ORES B METAL NES	1,210,728
2B6	URANIUM ETC ORES	11,386,664
291	ANIMAL MATRIAL NES	57,743
292	VEG MATERIAL NES	23,933
980	SITC'S VALUED UNDER $10,000	6,33D
		1B,305,120*
	3 MINERAL FUELS,LUBES AND MAT	
332	PETRDLEUM PRDDUCTS	32,340
		32,340*
	4 ANIMAL&VEGETABLE DILS&FATS	
9BD	SITC'S VALUED UNDER $10,00D	7,689
		7,6B9*
	5 CHEMICALS	
514	INDRG CHEM NES	25,B74
532	DYE TANNING EXTR	42,142
599	CHEM MAT PRDD NES	25,68B
98D	SITC'S VALUED UNDER $10,0DD	2,594
		96,298*
	6 MFD GDODS,CLASS BY MAT	
641	PAPER PAPERBDARD	98,212
655	SPECIAL FABRICS	125,321
667	GEMS ETC	1,651,727
671	PIG IRON ETC	35,911
673	SHAPES IRDN STEEL	890,334
674	PLATES IRDN STEEL	21D,963
6B2	COPPER	2D0,229
6B9	BASE METAL NES	13,3D0
695	HAND TDDLS ETC	16,552
9BD	SITC'S VALUED UNDER $10,0D0	5,60B
		3,24B,157*
	7 MACHY & TRANSPORT EQUIPMNT	
732	ROAD MDTOR VEHICLE	5B,7B3
9BD	SITC'S VALUED UNDER $1D,00D	2,025
		60,8DB*

**Import data for arbitrary SITC group code 99D are estimates based on a 1% sample of informal entry shipments valued $1-$250 and formal entry shipments valued $1-$99. These estimated amounts are included in SITC section 9 total and in the country total. See the introduction of this report for an explanation of the sampling procedure and use of number of shipments in sample, shown immediately to the left of the double asterisk (**), to determine the reliability of the estimate.

UNITED STATES IMPORTS OF MERCHANDISE FOR CONSUMPTION

SITC group code	Country of origin, SITC section, and SITC group description	Value (dollars)
	8 MISC MANUFACTUREO ARTICLES	
841	CLOTHES NOT FUR	13,872
896	ART WORKS ETC	48,151
980	SITC'S VALUEO UNOER $10,000	18,737
		80,760*
	9 COMOO NOT CLASSFO 8Y KINO	
931	SPECIAL SHIPMENTS	71,797
990	LOW VALUE OOLLAR EST 1 * *	2,100
		73,897*
	REPU8LIC OF SOUTH AFRICA TOTAL	23,930,155
	RHOOESIA & NYASALANO	
	0 FOOO ANO LIVE ANIMALS	
074	TEA AND MATE	127,438
980	SITC'S VALUEO UNOER $10,000	296
		127,734*
	1 8EVERAGES ANO TO8ACCO	
121	TO8ACCO UNMFO	56,151
		56,151*
	2 CRUOE MTRLS INEO EXC FUEL	
276	MINERALS CRUOE NES	76,497
283	ORES 8 METAL NES	63,428
980	SITC'S VALUEO UNOER $10,000	2,755
		142,680*
	6 MFO GOOOS,CLASS 8Y MAT	
682	COPPER	448,906
980	SITC'S VALUEO UNOER $10,000	7,568
		456,474*
	9 COMOO NOT CLASSFO BY KINO	
931	SPECIAL SHIPMENTS	12,465
		12,465*
	RHOOESIA & NYASALANO TOTAL	795,504
	AFRICA TOTAL	63,444,256

SITC group code	Country of origin, SITC section, and SITC group description	Value (dollars)
	UNIOENTIFIED COUNTRIES[1]	
	2 CRUDE MTRLS INED EXC FUEL	
286	URANIUM ETC ORES	13,624
		13,624*
	9 COMOO NOT CLASSFO 8Y KINO	
990	LOW VALUE OOLLAR EST 102 * *	536,500
		536,500*
	UNIOENT COUNTRIES TOTAL[1]	550,124
	UNIDENTIFIED TOTAL[1]	550,124
	GRAND TOTAL	1,438,481,663

SITC group code	Country of origin, SITC section, and SITC group description	Value (dollars)

**Import data for arbitrary SITC group code 990 are estimates based on a 1% sample of informal entry shipments valued $1-$250 and formal entry shipments valued $1-$99. These estimated amounts are included in SITC section 9 total and in the country total. See the introduction of this report for an explanation of the sampling procedure and use of number of shipments in sample, shown immediately to the left of the double asterisk (**), to determine the reliability of the estimate. [1]Countries which could not be identified.

☆ U. S. GOVERNMENT PRINTING OFFICE : 1963 O - 701-905(6)

UNITED STATES
GOVERNMENT PRINTING OFFICE
DIVISION OF PUBLIC DOCUMENTS
WASHINGTON 25, D. C.

OFFICIAL BUSINESS

FIRST CLASS MAIL

PENALTY FOR PRIVATE USE TO AVOID
PAYMENT OF POSTAGE, $300
(GPO)

FT 120

BUREAU OF THE CENSUS
OCT 3 4 33 PM '63
LIBRARY

United States Imports of Merchandise for Consumption

Country of Origin by SITC Commodity Group

Compiled from data verified by Customs Examiners on import entries.

June 1963

ANNOUNCEMENTS AND SPECIAL NOTICES INCLUDED IN THIS REPORT

	Page
United States Import and Export Statistics Compiled in Terms of the Standard International Trade Classification Revised	i
Import Commodity Statistics to be in Terms of Tariff Schedules of the United States Effective September 1963	ii

U.S. DEPARTMENT OF COMMERCE
BUREAU OF THE CENSUS

United States Imports of Merchandise for Consumption

Country of Origin by SITC Commodity Group

JUNE 1963

FT 120

Prepared under the supervision of
J. EDWARD ELY, Chief
Foreign Trade Division

U. S. DEPARTMENT OF COMMERCE
Luther H. Hodges, Secretary
BUREAU OF THE CENSUS
Richard M. Scammon, Director

A. ROSS ECKLER, Deputy Director
HOWARD C. GRIEVES, Assistant Director
CONRAD TAEUBER, Assistant Director
MORRIS H. HANSEN, Assistant Director for Research and Development
CHARLES B. LAWRENCE, Jr., Assistant Director for Operations
WALTER L. KEHRES, Assistant Director for Administration
CALVERT L. DEDRICK, Chief, International Statistical Programs Office
JOHN BAKER, Public Information Officer

Foreign Trade Division--J. EDWARD ELY, Chief
DINO S. VILLA, Assistant Chief

Economic Operations Division--M. D. BINGHAM, Chief
IRVING WEISS, Assistant Chief for Processing
SOL DOLLECK, Assistant Chief for Systems Development

Data Processing Systems Division--ROBERT F. DRURY, Chief

ACKNOWLEDGEMENTS

Foreign Trade Division: Operations and Analyses, Joseph H. Freeman, Chief; Commodities, Victor O. McNabb, Chief; Policy and Regulations, Audrey Ratchford, Chief; Methods and Evaluation, Leonard R. Jackson, Chief; Shipping and Foreign Aid Adviser, Milton Kaufman; Trade Information and Publications, Lala B. Pipkin.

United States import statistics are compiled from information verified by Customs Examiners on import entries filed with Customs by importers. Under the direction of Philip Nichols, Jr., Commissioner of Customs, and David B. Strubinger, Assistant Commissioner of Customs, the primary responsibility for the verification of import statistical information is assigned to the field and headquarters staff of the Division of Appraisement Administration.

SUGGESTED BRIEF CITATION

U.S. Bureau of the Census, United States Import Statistics, Report FT 120, June 1963. Washington, D.C. 20233. September 1963.

For sale by the Superintendent of Documents, U. S. Government Printing Office, Washington, D.C. 20402 and Department of Commerce Field Offices. Price 15 cents (single copy). Subscription price: $1.50; 75 cents additional for foreign mailing.

ANNOUNCEMENTS AND SPECIAL NOTICES

UNITED STATES IMPORT AND EXPORT STATISTICS COMPILED IN TERMS OF THE STANDARD INTERNATIONAL TRADE CLASSIFICATION REVISED

The United Nations requested that beginning with calendar year 1962 statistics, the United States supply its trade data in terms of the full five digit items of the Standard International Trade Classification (SITC), Revised. A review of the SITC and Schedule A (import) and B (export) classification systems was made and it was found that the Schedules A and B classifications were convertible to about 700 and 600 SITC items, respectively. Accordingly, the United States has compiled its trade figures for calendar year 1962 in tabular form in terms of five digit SITC items where readily convertible and four digit SITC subgroups where it was not possible to convert to the fifth digit. The tabulations and the locations at which they are available for reference use are as follows:

A. Tabulations:

1. UN-206—United States Imports of Merchandise for Consumption, SITC Section by SITC Division by SITC Group by SITC Subgroup by Selected SITC Item by Schedule A Commodity Number. Calendar year data only.
2. UN-OECD-208—United States Imports of Merchandise for Consumption, SITC Section by SITC Division by SITC Group by SITC Subgroup by Selected SITC Item by Country of Origin. Calendar year 1962 and quarterly data thereafter.
3. UN-506—United States Exports of Domestic Merchandise, SITC Section by SITC Division by SITC Group by SITC Subgroup by Selected SITC Item by Schedule B Commodity Number. Calendar year data only.
4. UN-OECD-508—United States Exports of Domestic Merchandise, SITC Section by SITC Division by SITC Group by SITC Subgroup by Selected SITC Item by Country of Destination. Calendar year 1962 and quarterly data thereafter.

B. Reference locations:

1. Foreign Trade Division
   Bureau of the Census
   Room 2555
   Federal Office Building 3
   Washington, D.C. 20233
   (Located at Suitland, Maryland)
2. United States Trade Statistics
   International Trade Analysis Division
   Bureau of International Commerce
   Room 3040, Commerce Building
   Washington, D.C. 20230
3. New York Office
   Economic Operations Division
   Bureau of the Census
   Room 434, Customhouse
   New York, New York 10004
   (Located at Bowling Green)

The principal effort at convertibility of Schedules A and B to the SITC has been, and is, to have a high degree of convertibility to the 177 three digit SITC groups. Schedules A and B have been revised at times over the years to improve convertibility to the 177 groups. Furthermore, an attempt has been made to avoid revision of Schedules A and B which would decrease convertibility to the three digit SITC groups. Therefore, the degree of error in convertibility at the three digit level is believed to be small in terms of the dollar value of the trade involved. Convertibility to the four digit SITC subgroup, however, has been made only within the limits of the Schedules A and B detail with the result that there have been a number of instances of "forcing" when a Schedule A or B commodity classification covering trade classifiable under two or more SITC subgroups has been assigned to an individual SITC subgroup on the basis of estimated "principal value component" criteria. The relative error in the conversion to the four digit SITC subgroups is therefore greater than that resulting from the conversion to the three digit SITC group level.

IMPORT COMMODITY STATISTICS TO BE IN TERMS OF TARIFF SCHEDULES OF THE UNITED STATES EFFECTIVE SEPTEMBER 1963

The Tariff Schedules of the United States Annotated (TSUSA), an official publication of the United States Tariff Commission embracing the legal text of the Tariff Schedules of the United States together with statistical annotation, became effective on August 31, 1963. Beginning on that date, TSUSA replaced United States Import Duties Annotated as the basic statistical reporting manual used in preparing import entry and withdrawal forms for merchandise imported into the United States.

Effective with statistics for September 1963, this document will also replace Schedule A, Statistical Classification of Commodities Imported into the United States, as the basic reference manual for use in interpreting the published data since all import commodity statistics for September and subsequent months are to be tabulated and published in terms of TSUSA.

Presentation of data in the September 1963 and subsequent issues of Report FT 110, United States Imports of Merchandise for Conumption, Commodity by Country of Origin, will be in terms of the TSUSA within each of the 177 three-digit commodity groups of the United Nations Standard International Trade Classification (SITC). There will be no change, however, in the presentation of data in Report FT 120, United States Imports of Merchandise for Consumption, Country of Origin by SITC Commodity Group.

It is planned that tables will be issued concurrently with the September statistics which will show the TSUSA classifications within each SITC group, and for each TSUSA classification the SITC group in which it is included. Plans for other correlation tables will be announced in subsequent issues of this report.

GENERAL EXPLANATION

COVERAGE

Types of Shipments Included

The import statistics include government as well as nongovernment shipments of merchandise from foreign countries to the United States. However, American goods returned by the United States armed forces for their own use are excluded. Shipments into the United States from Puerto Rico and from the United States territories and possessions and shipments between the territories and possessions and between Puerto Rico and the territories and possessions are not reported as United States imports, but imports into Puerto Rico from foreign countries are considered to be United States imports and are included in this report. Merchandise shipped under Customs custody through the United States in transit from one foreign country to another is not reported as imports. In general, the import statistics are a complete record of the physical movement of merchandise into the United States from foreign countries (except for intransit shipments), but there are some exclusions of items of relatively small importance in terms of total value, such as personal and household effects.

Imports for consumption shown in this report consist of merchandise entered into United States consumption channels, i.e., merchandise released from Customs custody immediately upon arrival, merchandise entered into bonded manufacturing warehouses (other than smelting and refining warehouse), merchandise withdrawn from bonded storage warehouse for release into domestic consumption channels, and imported ores and crude metals which have been processed in bonded smelting warehouse.

Monthly Coverage

It is the objective of the compiling procedures, insofar as practical, to include shipments in the imports for consumption statistics for the month of import which, in general, is based on the date of filing of the consumption entry or warehouse withdrawal document.[1] However, because of processing problems, there has always been a carry-over of a small percentage of items from the proper month to a subsequent month (usually the month immediately following). The amount of this carry-over was increased a few years ago in order to take advantage of early release dates made possible with the use of electronic equipment.

RELATED INFORMATION

Information is also compiled for general imports, which represent total arrivals of imported goods (except for intransit shipments), i.e., merchandise released from Customs custody immediately upon arrival plus merchandise entered into bonded storage warehouse, bonded manufacturing warehouse, and bonded smelting and refining warehouse immediately upon arrival. General import figures covering total trade, country totals and Customs district totals are published monthly. General import commodity statistics are not published but are available for reference purposes.

Trade between the United States, Puerto Rico and United States possessions (not included as United States imports) is presented separately in Report No. FT 800. Statistics on the movement of intransit merchandise arriving at or leaving the United States by vessel (not included in this report) are also compiled and presented in summary form in Report No. FT 985. In addition, transportation statistics (showing shipping weight as well as value information) are compiled covering that part of general imports of merchandise which arrives by vessel. Summary vessel transportation statistics for both imports and exports are presented in Report No. FT 985. Effective with statistics for January 1962, information is being compiled on United States general imports of merchandise by air. These data are published in Reports FT 380, FT 390 and FT 986. A more complete description of the coverage and presentation of the various types of statistics mentioned above will be found in the introductions to the specified reports.

SOURCE OF INFORMATION

The source of information for all of the imports included in this report is the import entry and warehouse withdrawal forms which importers are required to file with Collectors of Customs. Effective January 1, 1962, statistical factors of country of origin, net quantity, value, and commodity classification are verified or corrected as necessary by Customs examiners on all formal consumption and warehouse entries.[2] This verification of statistical data is made at the time the examiner reviews invoices and samples of merchandise for duty and other Customs purposes, and the statistical copy of the entry is

---

[1] For shipments by vessel, merchandise is not included in the statistics prior to the date of formal entrance of the vessel (i.e., the date of the inward Customs manifest for the vessel).

[2] For information on the effects of examiner verification see the article entitled "Level of Accuracy in Import Statistics" in the October 1961 issue of this report.

corrected by the examiner at that time if he finds that it does not accurately reflect the information called for by the statistical requirements.

Information on warehouse withdrawals, which account for approximately 10 percent of the total value of imports for consumption, while not subject to the examiner verification procedure directly, should be improved indirectly (due to "education" of importers/brokers) by the verification of the warehouse entries to which they correspond.

VALUATION

The dollar value in the import statistics is defined generally as the market value in the foreign country, excluding the United States import duties, ocean freight and marine insurance.

COUNTRY OF ORIGIN

(a) Country Definitions - Economic. The country reported in the statistics as the country of origin is defined as the country where the merchandise was grown, mined, or manufactured. In instances where it is known that the country of origin cannot be determined, the transactions are credited to the country of shipment. (For individual Schedule A commodities, such countries are footnoted in Report No. FT 110, United States Imports of Merchandise for Consumption, Commodity by Country of Origin.) At the end of this report, following the statistics for individual countries, the country designation "Unidentified Countries" (arbitrary country code 998 in import tabulations) is shown. This designation is used to reflect imports from countries which could not be identified because of illegible reporting on import entries for low-valued shipments and certain imports of thorium from countries which, for security reasons, can not be identified by name. The totals shown under "Unidentified Countries" are excluded from the other country and country by SITC group totals in this report.

(b) Country Definitions - Geographic. The geographic definitions of countries reported are shown in Schedule C, Classification of Country Designations Used in Compiling the United States Foreign Trade Statistics. Schedule C shows the descriptions of the countries, adjacent provinces, territories, islands, or other areas considered a part of each country for statistical purposes. It is published as part of Schedule A (see "SITC Commodity Group Information," below). A separate edition is also available free upon request to the Bureau of the Census. In this report countries are listed according to continents, in sequence within each continent from north to south and west to east, in accordance with their arrangement in Schedule C. The Table of Contents of this report, which lists the countries in Schedule C order, will assist in locating the data for individual countries. The omission of a country name from this report indicates that there were no formal entry shipments valued $100 or over included in the statistics for the country and no low-valued shipments from the country were selected in the one-percent sample. See "Low-valued shipments in country totals on estimated basis" below.

(c) Low-valued shipments in country totals on estimated basis. The country totals in this report include data on an estimated basis for imports valued under $100 reported on formal entries and imports (under $250) reported on informal entries. (See discussion below under "SITC Commodity Group Information.") For any country where the low-value estimate may make up a significant portion of the country total, the sampling variability of the estimate may need to be considered in connection with the reliability of the country total. The estimates are shown in this report under the arbitrary SITC group code 990 "LOW DOLLAR VALUE EST" for each country. The extent to which the estimates might not agree with a complete tabulation of the shipments depends on the number of documents which fall in the sample. This is the number at the left of the value figure for the group 990 estimate in this report. It is followed by two asterisks for ready identification. This number can be used in conjunction with the following table to obtain an estimate of the sampling variability on a two times out of three basis.

The table below indicates the degree of reliability to be attached to a specified value.

If the number of documents indicated from the sample is:	Then the chances are better than 2 out of 3 that a complete tabulation would have resulted in a value figure between	
	The specified estimate reduced by[1]	And the specified estimate increased by
0	0	21,840
1	9,840	27,240
2	15,360	31,320
3	19,440	34,560
4	22,800	37,560
5	25,680	40,080
6	28,320	42,480
7	30,720	44,760
8	32,880	46,800
9	35,040	48,720
10	36,960	50,640
11	38,760	52,440
12	40,560	54,120
13	42,360	55,680
14	43,920	57,240
15	45,480	58,800
16	47,040	60,240
17	48,480	61,680
18	49,920	63,120
19	51,360	64,440
20-24	55,200	68,400
25-29	60,000	75,000
30-34	66,000	84,000
35-39	72,000	90,000
40-49	79,800	99,000
50-59	87,600	108,000
60-69	96,000	116,400
70-79	102,000	120,000
80-89	108,000	121,200
90-99	113,640	125,520
100-124	127,680	139,560
125-149	140,400	152,280
150-174	152,160	164,040
175-199	162,960	174,960
200-249	183,000	194,760
250-299	200,880	212,880
300-399	232,920	244,800
[2]400-499	261,120	273,000

[1]The actual value of shipments cannot be less than 1/100 of the estimated amount shown in the report. Figures in this column can be ignored if use of them for a particular total would bring the lower limit below 1/100 of the estimate.

[2]If the number of documents in the sample is greater than 499, sampling variability for the estimates of the low valued shipments will generally be less than 7 percent.

The following will illustrate the use of the table.

Suppose an estimated value of $310,800 is based on 45 documents in the sample. Referring to the line 40-49, one notes the values $79,800 and $99,000. This means that the chances are better than 2 out of 3 that a complete tabulation would have resulted in a figure between $231,000 ($310,800 reduced by $79,800) and $409,800 ($310,800 increased by $99,000). Similarly, a country total of $15,957,189 which represents a total of $15,559,689 for the fully compiled data plus an estimate of $397,500 for group 990 based upon 75 shipments in the sample would be between $15,855,189 ($15,957,189 reduced by $102,000) and $16,077,189 ($15,957,189 increased by $120,000).

In the event a user desires to combine 2 or more figures which are estimated values, or which include estimated values, the variability of the combined total can be determined by merely adding the sample size for each estimated value and then referring to the line on the reliability table applicable to the combined sample size.

In order that users may always be informed of the amount of the LOW DOLLAR VALUE EST for each country, this group is always shown separately and is not subject to the combining procedure which applies to other groups when values are less than $10,000. (See "SITC Commodity Group Information," below.) The omission of an estimate of the low valued shipments for any country indicates that there were no low valued import shipments appearing in the 1 percent document sample for the country, and no estimate of low-valued shipments is included in the country total. This does not necessarily mean that low valued imports were not made.

SITC COMMODITY GROUP INFORMATION

(a) Commodity information summarized into SITC groups. Effective with the statistics for January 1963, the commodity information in this report is presented in terms of the Standard International Trade Classification, Revised. This commodity information, in SITC section by SITC group order, represents the summarization of data originally compiled according to the classifications in Schedule A, Statistical Classification of Commodities Imported into the United States. The table beginning on page 8 of this report shows the SITC section and group codes and their descriptions, along with import value totals for these classifications. This table replaces the table containing commodity group and subgroup information which appeared in previous issues of this report. The January 1963 issue of this report also contains lists showing the correlation between the SITC and Schedule A classes in the following arrangements: (a) in Schedule A commodity number order showing the SITC group code for each Schedule A number and (b) in the order of the SITC group codes showing the Schedule A commodity numbers included in the SITC groups. It should be noted that in relating the Schedule

A classifications to the Standard International Trade Classification there were instances where, because of differences in these two classification systems, it was necessary to assign some Schedule A commodity numbers to SITC groups on the basis of judgment. In some cases a Schedule A commodity number includes items which should be classified in two or more SITC codes. In such cases the assignment of the SITC group code was made on the basis of the composition of the Schedule A classification with a judgment of its principal content. As a result, there are some SITC codes to which no Schedule A commodity numbers have been assigned. In addition, there are some SITC codes which may be either overcounted or undercounted. In terms of the dollar value of the trade in the three-digit SITC groups, the overcounting or undercounting is not believed to be important. Copies of the above-mentioned correlation lists and the table containing SITC section and group codes and descriptions (but without the value data) may be obtained from the Bureau of the Census.

Some of the SITC group descriptions in this report are necessarily abbreviated to save printing costs. For further definition of the SITC groups, reference should be made to the Standard International Trade Classification, Revised (United Nations, New York, 1961 - Series M., No. 34). For definition of individual Schedule A commodity classifications included in the SITC groups, reference should be made to Schedule A.

(b) Data on SITC basis for periods prior to 1963. With the change in presentation of commodity information in terms of SITC classifications, users of the statistics may wish to have information for periods prior to 1963 arranged in terms of the SITC, in order to make comparisons between the 1963 statistics and those for earlier periods. For 1962, publications have been prepared containing monthly and annual value totals in SITC section by SITC group by country of origin arrangement and in country by SITC section by SITC group arrangement. The monthly and annual data are presented in separate publications. These publications also contain correlation lists in Schedule A commodity number by SITC group arrangement and in SITC group by Schedule A commodity number arrangement. In addition, monthly and annual data in SITC group by Schedule A commodity number by country arrangement are contained in machine tabulations which are available for use at principal reference locations. The 1962 monthly data in the publication and in the machine tabulation do not include any revisions made subsequent to the release of the original monthly statistics but revisions to these statistics are presented as a supplement. The 1962 annual data in the publication and in the machine tabulation reflect all revisions published with the 1962 monthly statistics. Additional information regarding these 1962 statistics in SITC arrangement and information concerning the availability of data for prior periods in terms of the SITC classifications may be obtained from the Bureau of the Census.

(c) SITC groups less than $10,000 not shown separately. To save printing costs, complete country by SITC group information is not shown in this report. For each country, separate information is shown only for those SITC groups whose individual totals for that country during the period covered by the report were $10,000 or more. Imports from each country of commodities falling in groups with individual totals of less than $10,000 for that country are presented as a combined total for each SITC section. Individual SITC group information for imports reported in these combined totals will be supplied upon request. A charge may be made to cover the cost of preparing this detailed information. The omission of an SITC group under any country indicates no imports from that country or imports valued less than $10,000, with the exception of those SITC groups for which statistics are not compiled or shown separately. (See "Commodity information summarized into SITC groups" above and the SITC/Schedule A correlation lists.)

(d) Low-value shipments excluded from SITC commodity group data. Effective January 1958 through December 1962, the commodity subgroups which were shown in this report (with the exception of subgroup 990, "LOW DOLLAR VALUE EST") excluded information on imports valued under $100 reported on formal immediate consumption entries and imports reported on informal entries (by definition, valued not more than $250). Effective January 1963, the individual SITC commodity groups (except group 990) also exclude data on the above-mentioned types of shipments and, in addition, they exclude data on warehouse withdrawals for consumption valued under $100. It follows that the import statistics for the individual SITC groups (other than group 990) are undercounted to the extent that shipments of the commodity are made in lots which are excluded from the commodity statistics under this policy. The total value so excluded from the individual groups amounts to about one percent of the monthly import total. The estimates are shown for each country under group code 990, "LOW DOLLAR VALUE EST," and are included in the Section 9 total, the country total and the over-all

import total in this report. Although subject to considerable sampling variability (see further explanation under "Country of Origin," above), these estimates may be of interest as a rough guide to the general magnitude of the effect which the exclusion of the items has on the SITC group data for individual countries.

Descriptions of the special handling of low-valued shipments in effect prior to January 1958 are included in the publications for those periods. The January 1958 through December 1961 issues of this report contain a discussion of the effect on statistics of the changes made in January 1958 in the handling of low-valued shipments, and a brief summary of the handling in earlier periods.

SOURCES OF FURTHER INFORMATION ABOUT IMPORT STATISTICS

A complete discussion of the compilation procedures and coverage for import statistics will be found in the Foreword to the latest edition of Foreign Commerce and Navigation of the United States. (Copies are available for reference at public libraries.) A Catalog of United States Foreign Trade Statistical Publications is also available. Supplementary information and explanations of interest to users of foreign trade statistics (such as announcements of changes in types of shipments covered by current statistics, unusual shipments, problems of valuation and classification, changes in statistical procedures, etc.) which were formerly included in a separate publication, Foreign Trade Statistics Notes, are now being included in current issues of this report and other statistical publications, or in special announcements accompanying the regular publications. Copies of such announcements are also attached to reference copies of tabulations, where appropriate. Data in this report are available for reference purposes prior to the publication of the report or may be obtained in advance of publication on payment of the cost of a special report. Reports providing additional detail compiled but not published can be obtained on a cost basis. For free copies of the catalog or for further information regarding reference copies of tabulations or the availability of special reports, request should be made to the Bureau of the Census.

Continent and Country	Page No.
IMPORTS OF MERCHANDISE FOR CONSUMPTION BY SITC SECTION BY SITC GROUP	7
NORTH AMERICA	12
Greenland	12
Canada (including Newfoundland and Labrador)	13
Miquelon and St. Pierre Islands	13
Mexico	13
Guatemala	13
British Honduras	13
El Salvador	14
Honduras	14
Nicaragua	14
Costa Rica	14
Republic of Panama	14
Canal Zone	14
Bermuda	14
Bahamas	15
Cuba	15
Jamaica	15
Haiti	15
Dominican Republic	15
Leeward and Windward Islands	15
Barbados	16
Trinidad and Tobago	16
Netherlands Antilles	16
French West Indies	16
SOUTH AMERICA	16
Colombia	16
Venezuela	16
British Guiana	17
Surinam	17
French Guiana	17
Ecuador	17
Peru	17
Bolivia	17
Chile	18
Brazil	18
Paraguay	18
Uruguay	18
Argentina	18
Falkland Islands	NT
EUROPE	19
Iceland	19
Sweden	19
Norway	20
Denmark	20
United Kingdom	20
Ireland (Eire)	21
Netherlands	22
Belgium and Luxembourg	22
France	23
West Germany	24
East Germany	24
Austria	25
Czechoslovakia	25
Hungary	25
Switzerland	25
Finland	26
Estonia	NT
Latvia	26
Lithuania	NT
Poland and Danzig	26
Union of Soviet Socialist Republics	27
Azores	27
Spain	27
Portugal	27
Gibraltar	NT
Malta and Gozo	28
Italy	28
Free Territory of Trieste	29
Yugoslavia	29
Albania	29
Greece	29
Rumania	29
Bulgaria	29
Turkey	29
Cyprus	30
ASIA	30
Syrian Arab Republic	30
Lebanon	30
Iraq (Mesopotamia)	30
Iran (Persia)	30
Israel	30
Palestine	NT
Jordan	31
Kuwait	31
Saudi Arabia	31
Arabia Peninsula States, n.e.c	31
Aden	31
State of Bahrein	31
Afghanistan	31
India	31
Goa, Damao, and Diu	NT
Pakistan	32
Nepal	NT
Ceylon	32
Burma	32
Thailand (Siam)	32
Viet-Nam	32
Laos	NT
Cambodia	32
Federation of Malaya	32
State of Singapore; British Borneo	33
Republic of Indonesia	33
Republic of Philippines	33
Macao (Macau)	33
Southern and Southeastern Asia, n.e.c	NT
China (including Manchuria)	33
Outer Mongolia	33
North Korea	NT
Republic of Korea	34
Hong Kong	34
Taiwan (Formosa)	34
Japan	34
Nansei and Nanpo Islands, n.e.c	35
AUSTRALIA AND OCEANIA	36
Australia	36
New Guinea	36
New Zealand and Western Samoa	36
British Western Pacific Islands	36
French Pacific Islands	36
Trust Territory of the Pacific Islands	36
AFRICA	37
Morocco	37
Algeria	37
Tunisia	37
Libya	37
United Arab Republic (Egypt)	37
Sudan	37
Canary Islands	37
Spanish Africa, n.e.c	NT
Federal Republic of Cameroon	37
Western Equatorial Africa, n.e.c	37
Western Africa, n.e.c	37
Ghana	38
Federation of Nigeria	38
British West Africa and Sierra Leone	38
Madeira Islands	38
Angola	38
Western Portuguese Africa, n.e.c	38
Liberia	38
Republic of the Congo and Ruanda-Urundi	39
Somali Republic	39
Ethiopia (Abyssinia)	39
French Somaliland	39
Seychelles and Dependencies	39
Mauritius and Dependencies	39
British East Africa and Tanganyika	39
Mozambique	39
Malagasy Republic	39
Republic of South Africa	39
Rhodesia and Nyasaland	40
UNIDENTIFIED CONTINENTS[1]	40
Unidentified countries[1]	40

NT - No Transactions.
[1]Countries which could not be identified.

IMPORTS OF MERCHANDISE FOR CONSUMPTION BY SITC SECTION BY SITC GROUP

SITC group code	SITC section and group description	Value (dollars)
	TOTAL IMPORTS OF MERCHANDISE FOR CONSUMPTION	1,327,636,170
	SITC SECTION 0—FOOD AND LIVE ANIMALS	255,427,762
001	Live animals	(1)
002	Live animals chiefly for food	1,949,554
003	Live animals, n.e.s	1,532,637
011	Meat, fresh, chilled or frozen	25,402,976
012	Meat, dried, salted or smoked, whether or not in airtight containers	1,291,588
013	Meat in airtight containers, n.e.s. and meat preparations, whether or not in airtight containers	10,239,598
022	Milk and cream	117,376
023	Butter	58,630
024	Cheese and curd	2,772,934
025	Eggs	95,774
031	Fish, fresh and simply preserved (including crustacea and molluscs)[2]	23,340,671
032	Fish, in airtight containers, n.e.s. and fish preparations, whether or not in airtight containers (including crustacea and molluscs)	6,936,841
041	Wheat (including spelt) and meslin, unmilled	1,450,044
042	Rice	1,126
043	Barley, unmilled	379,739
044	Maize (corn), unmilled	63,804
045	Cereals, unmilled, other than wheat, rice, barley and maize	383,108
046	Meal and flour of wheat or of meslin (including groats)[2]	168,980
047	Meal and flour of cereals, except meal and flour of wheat or of meslin	1,601
048	Cereal preparations and preparations of flour and starch of fruits and vegetables (not including industrial starches in 599)[2]	1,299,835
051	Fruit, fresh, and nuts (not including oil nuts), fresh or dried	11,738,590
052	Dried fruit (including artificially dehydrated)	89,473
053	Fruit, preserved and fruit preparations	4,651,464
054	Vegetables, fresh, frozen or simply preserved (including dried leguminous vegetables); roots, tubers and other edible vegetable products, n.e.s., fresh or dried	685,970
055	Vegetables, roots and tubers, preserved or prepared, n.e.s., whether or not in airtight containers	4,143,781
061	Sugar, (molasses), and honey (and sugar syrups, n.e.s.)[2]	79,001,597
062	Sugar confectionery and other sugar preparations (except chocolate confectionery)	1,601,421
071	Coffee	51,980,350
072	Cocoa	13,586,631
073	Chocolate and other food preparations containing cocoa or chocolate, n.e.s.	331,505
074	Tea and maté	3,138,335
075	Spices	2,576,078
081	Feeding-stuff for animals (not including unmilled cereals)	3,401,327
091	(Lard, poultry fat), margarine and shortening[2]	...
099	Food preparations, n.e.s	1,014,424
	SITC SECTION 1—BEVERAGES AND TOBACCO	31,577,185
111	Non-alcoholic beverages, n.e.s	16,515
112	Alcoholic beverages	23,282,342
121	Tobacco, unmanufactured	7,985,388
122	Tobacco manufactures	292,940

See footnotes at end of table.

IMPORTS OF MERCHANDISE FOR CONSUMPTION BY SITC SECTION BY SITC GROUP—Con.

SITC group code	SITC section and group description	Value (dollars)
	SITC SECTION 2—CRUDE MATERIALS, INEDIBLE, EXCEPT FUELS	242,576,818
211	Hides and skins (except fur skins), undressed	4,887,180
212	Fur skins, undressed	8,061,114
221	Oil-seeds, oil nuts and oil kernels (including their flours and meals)[2]	5,075,945
231	Crude rubber (including synthetic and reclaimed) (and similar natural gums)[2]	13,781,297
241	Fuel wood, (wood waste) and charcoal[2]	57,832
242	Wood in the rough or roughly squared	3,068,012
243	Wood, shaped or simply worked	35,401,306
244	Cork, raw and waste (including blocks, plates, sheets or strips, etc.)[2]	221,336
251	Pulp and waste paper	29,716,577
261	Silk	1,266,050
262	Wool and other animal hair	19,765,152
263	Cotton	1,396,706
264	Jute	670,851
265	Vegetable fibres, except cotton and jute	3,315,309
266	Synthetic and regenerated (artificial) fibres	2,505,042
267	Waste materials from textile fabrics (including rags)	1,051,098
271	Fertilizers, crude	3,078,555
273	Stone, (gypsum, plasters), sand and gravel[2]	1,551,948
274	Sulphur and unroasted iron pyrites	1,657,109
275	Natural abrasives (including industrial diamonds)	3,719,261
276	Other crude minerals	10,106,297
281	Iron ore and concentrates (including roasted iron pyrites)[2]	36,760,797
282	Iron and steel scrap	794,661
283	Ores and concentrates of non-ferrous base metals	21,239,720
284	Non-ferrous metal scrap	546,213
285	Silver and platinum ores (including concentrates and waste)[2]	1,619,188
286	Ores and concentrates of uranium and thorium	23,219,565
291	Crude animal materials, n.e.s	3,067,709
292	Crude vegetable materials, n.e.s	4,974,988
	SITC SECTION 3—MINERAL FUELS, LUBRICANTS AND RELATED MATERIALS	133,610,920
321	Coal, coke and briquettes (including peat)[2]	305,145
331	Petroleum, crude and partly refined for further refining (excluding natural gasoline)	86,865,187
332	Petroleum products	38,524,445
341	Gas, natural and manufactured	7,916,143
351	Electric energy	([3])
	SITC SECTION 4—ANIMAL AND VEGETABLE OILS AND FATS	8,207,127
411	Animal oils and fats	1,666,472
421	Fixed vegetable oils, soft	1,672,501
422	Other fixed vegetable oils	3,815,868
431	Animal and vegetable oils and fats, processed, and waxes of animal or vegetable origin	1,052,286
	SITC SECTION 5—CHEMICALS	44,527,695
512	Organic chemicals	8,109,225
513	Inorganic chemicals: Elements, oxides and halogen salts	5,256,889
514	Other inorganic chemicals	5,224,788
515	Radioactive and associated materials	217,582

See footnotes at end of table.

IMPORTS OF MERCHANDISE FOR CONSUMPTION BY SITC SECTION BY SITC GROUP-Con.

SITC group code	SITC section and group description	Value (dollars)
	SITC SECTION 5—CHEMICALS—Continued	
521	Mineral tar and crude chemicals from coal, petroleum and natural gas	6,303,535
531	Synthetic organic dyestuffs, natural indigo and colour lakes	1,306,863
532	Dyeing and tanning extracts, and synthetic tanning materials	618,846
533	Pigments, paints, varnishes and related materials	382,510
541	Medicinal and pharmaceutical products	3,873,407
551	Essential oils, perfume and flavour materials	2,963,937
553	Perfumery and cosmetics, dentifrices and other toilet preparations (except soaps)	434,145
554	Soaps, cleansing and polishing preparations	180,812
561	Fertilizers, manufactured	5,893,438
571	Explosives and pyrotechnic products (including hunting and sporting ammunition)[2]	352,328
581	Plastic materials, regenerated cellulose and artificial resins	990,485
599	Chemical materials and products, n.e.s	2,418,905
	SITC SECTION 6—MANUFACTURED GOODS CLASSIFIED CHIEFLY BY MATERIAL	335,858,446
611	Leather	3,482,972
612	Manufactures of leather or of artificial or reconstituted leather, n.e.s	498,703
613	Fur skins, tanned or dressed (including dyed)	1,000,869
621	Materials of rubber	29,531
629	Articles of rubber, n.e.s	5,116,633
631	Veneers, plywood boards, "improved" or reconstituted wood and other wood, worked, n.e.s	11,371,457
632	Wood manufactures, n.e.s	6,269,165
633	Cork manufactures	272,435
641	Paper and paperboard	61,901,253
642	Articles made of paper pulp, of paper or of paperboard	1,367,324
651	Textile yarn and thread	4,525,409
652	Cotton fabrics, woven (not including narrow or special fabrics)	8,456,030
653	Textile fabrics, woven, (knitted or crocheted) (not including narrow or special fabrics), other than cotton fabrics[2]	26,996,310
654	Tulle, lace, embroidery, ribbons, trimmings and other small wares	1,699,006
655	Special textile fabrics and related products	4,281,521
656	Made-up articles, wholly or chiefly of textile materials, n.e.s	2,948,270
657	Floor coverings, tapestries, etc	3,026,719
661	Lime, cement and fabricated building materials, except glass and clay materials	2,919,817
662	Clay construction materials and refractory construction materials	2,064,088
663	Mineral manufactures, n.e.s	1,001,719
664	Glass	3,948,129
665	Glassware	2,095,265
666	Pottery	4,265,608
667	Pearls and precious and semi-precious stones, unworked or worked	16,154,659
671	Pig iron, spiegeleisen, sponge iron, iron and steel powders and shot and ferro-alloys	6,557,086
672	Ingots and other primary forms (including blanks for tubes and pipes) of iron or steel	2,273,140
673	Iron and steel bars, rods, angles, shapes and sections (including sheet piling)	21,867,763
674	Universals, plates and sheets of iron or steel	10,734,570
675	Hoop and strip of iron or steel	2,312,946

See footnotes at end of table.

IMPORTS OF MERCHANDISE FOR CONSUMPTION BY SITC SECTION BY SITC GROUP-Con.

SITC group code	SITC section and group description	Value (dollars)
	SITC SECTION 6—MANUFACTURED GOODS CLASSIFIED CHIEFLY BY MATERIAL—Continued	
676	Rails and railway track construction material of iron or steel	66,872
677	Iron and steel wire (excluding wire rod)	4,491,002
678	Tubes, pipes and fittings of iron or steel	8,808,264
679	Iron and steel castings and forgings, unworked, n.e.s	764,506
681	Silver, platinum and other metals of the platinum group	1,705,119
682	Copper	26,745,504
683	Nickel	12,104,059
684	Aluminum	20,805,000
685	Lead	2,608,577
686	Zinc	1,322,655
687	Tin	10,663,243
688	Uranium and thorium and their alloys	...
689	Mixcellaneous non-ferrous base metals employed in metallurgy	2,778,123
691	Finished structural parts and structures, n.e.s	16,036
692	Metal containers for storage and transport	258,530
693	Wire products (excluding (insulated) electric) and fencing grills[2]	3,029,818
694	Nails, screws, nuts, bolts, rivets and similar articles of iron, steel or of copper	5,886,565
695	Tools for use in the hand or in machines	1,993,154
696	Cutlery	2,017,938
697	Household equipment of base metals	1,823,500
698	Manufactures of metal, n.e.s	8,531,584
	SITC SECTION 7—MACHINERY AND TRANSPORT EQUIPMENT	137,792,580
711	Power generating machinery, other than electric	5,002,986
712	Agricultural machinery and implements	17,141,408
714	Office machines	7,014,714
715	Metalworking machinery	3,926,255
717	Textile and leather machinery	7,491,780
718	Machines for special industries	3,528,112
719	Machinery and appliances (other than electrical) and machine parts, n.e.s., (but including electrical refrigerating equipment other than domestic)[2]	8,316,950
722	Electric power machinery and switchgear	1,122,547
723	Equipment for distributing electricity	382,553
724	Telecommunications apparatus	14,334,239
725	Domestic electrical equipment	1,738,340
726	Electric apparatus for medical purposes and radiological apparatus	701,432
729	Other electrical machinery and apparatus	12,315,605
731	Railway vehicles	32,896
732	Road motor vehicles	45,657,785
733	Road vehicles other than motor vehicles	3,752,013
734	Aircraft	4,255,865
735	Ships and boats	1,077,100
	SITC SECTION 8—MISCELLANEOUS MANUFACTURED ARTICLES	96,239,675
812	Sanitary, plumbing, heating and lighting fixtures and fittings	1,135,306
821	Furniture	2,581,783
831	Travel goods, handbags and similar articles	1,979,877
841	Clothing (except fur clothing)	30,553,187

See footnotes at end of table.

IMPORTS OF MERCHANDISE FOR CONSUMPTION BY SITC SECTION BY SITC GROUP-Con.

SITC group code	SITC section and group description	Value (dollars)
	SITC SECTION 8—MISCELLANEOUS MANUFACTURED ARTICLES—Continued	
842	Fur clothing (not including headgear) and other articles made of furskins; artificial fur and articles thereof	96,072
851	Footwear	8,755,579
861	Scientific, medical, optical, (photographic), measuring and controlling instruments and apparatus[2]	8,052,286
862	Photographic and cinematographic supplies	2,370,686
863	Developed cinematographic film	302,029
864	Watches and clocks	5,373,295
891	Musical instruments, sound recorders and reproducers and parts and accessories therefor	5,827,635
892	Printed matter	4,796,737
893	Articles of artificial plastic materials, n.e.s	600,836
894	Perambulators, toys, games and sporting goods	7,691,300
895	Office and stationery supplies, n.e.s	208,905
896	Works of art, collectors' pieces and antiques	6,241,394
897	Jewellery and goldsmiths' and silversmiths' wares	2,906,598
899	Manufactured articles, n.e.s	6,766,170
	SITC SECTION 9—COMMODITIES AND TRANSACTIONS NOT CLASSIFIED ACCORDING TO KIND	41,817,962
911	Postal packages not classified according to kind	(4)
931	Special transactions not classified according to kind	27,676,429
941	Animals, n.e.s. (including zoo animals, dogs and cats)	(5)
951	Firearms of war and ammunition therefor	165,515
961	Coin (other than gold coin), not being legal tender	25,818
990	Estimated formal entries valued $1-$99 and informal entries valued $1-$250	13,950,200

[1]See alternate SITC groups 002 and 003.
[2]The SITC 3-digit description used here has been modified somewhat from that published in the United Nations' publication (Statistical Papers Series M No. 34). This modification does not change the content of the United Nations' class.
[3]Not included in merchandise statistics.
[4]Not classified separately in import statistics.
[5]See SITC group 003.

UNITED STATES IMPORTS OF MERCHANDISE FOR CONSUMPTION

SITC group code	Country of origin, SITC section, and SITC group description	Value (dollars)
	GREENLAND	
	0 FOOD AND LIVE ANIMALS	
031	FISH FRESH ETC	23,221
032	FISH PRESERVED	352,565
		375,786*
	2 CRUDE MTRLS INED EXC FUEL	
212	FUR SKINS CRUDE	10,801
276	MINERALS CRUDE NES	84,000
		94,801*
	GREENLAND TOTAL	470,587
	CANADA, NEWFOUNDLAND & LABRADOR	
	0 FOOD AND LIVE ANIMALS	
002	ANIMALS FOR FOOD	812,346
003	LIVE ANIMALS NES	910,522
011	MEAT FRESH NES	1,927,723
012	MEAT DRIED ETC	412,890
013	MEAT CANNED ETC	241,756
024	CHEESE AND CURD	25,544
025	EGGS	75,409
031	FISH FRESH ETC	8,842,863
032	FISH PRESERVED	2,459,372
041	WHEAT UNMILLED	1,450,044
043	BARLEY UNMILLED	379,739
045	CEREAL UNMILL NES	383,108
046	WHEAT FLOUR ETC	168,560
048	CEREAL PREPS	878,790
051	FRUIT NUTS FRESH	80,576
053	FRUIT PREP PRES	230,345
054	VEG FRESH DRY	70,596
061	SUGAR AND HONEY	519,014
062	SUGAR PREPS CONF	29,304
071	COFFEE	19,226
074	TEA AND MATE	124,046
081	FODDER NES	1,672,400
099	FOOD PREP NES	67,169
980	SITC'S VALUED UNDER $10,000	4,802
		21,786,144*
	1 BEVERAGES AND TOBACCO	
112	BEVERAGES ALCOL	7,216,876
980	SITC'S VALUED UNDER $10,000	1,700
		7,218,576*
	2 CRUDE MTRLS INED EXC FUEL	
211	HIDES CRUDE	375,327
212	FUR SKINS CRUDE	1,130,606
221	OIL SEEDS ETC	82,008
231	RUBBER CRUDE SYN	656,846
241	FUELWOOD CHARCOAL	11,202
242	WOOD ROUND ETC	2,301,262
243	WOOD SHAPED ETC	32,562,722
251	PULP WASTEPAPER	26,230,940
262	WOOL AND HAIR	166,691
263	COTTON	28,266
265	VEG FIBRES NES	298,998
266	SYNTH REGEN FIBRES	119,585
267	TEXTILE WASTE	118,938
271	FERTILIZER CRUDE	289,762
273	STONE SAND GRAVEL	1,283,030
274	SULPHUR ETC	635,961
275	ABRASIVES NATURAL	244,833
276	MINERALS CRUDE NES	5,395,958
281	IRON ORE ETC	26,105,240
282	SCRAP IRON STEEL	727,009
283	ORES & METAL NES	1,098,125
284	SCRAP METAL NES	284,035
285	SILVER ORE ETC	29,566
286	URANIUM ETC ORES	16,435,169
291	ANIMAL MATRIAL NES	315,969
292	VEG MATERIAL NES	298,800
980	SITC'S VALUED UNDER $10,000	1,182
		117,228,030*
	3 MINERAL FUELS,LUBES AND MAT	
321	COAL COKE ETC	302,877
331	PETROLEUM CR ETC	18,291,545
332	PETROLEUM PRODUCTS	412,350
341	GAS NATURAL & MFD	7,188,876
		26,195,648*
	4 ANIMAL&VEGETABLE OILS&FATS	
411	ANIMAL OILS FATS	25,253
431	OIL FAT PROC NES	26,892
980	SITC'S VALUED UNDER $10,000	328
		52,473*
	5 CHEMICALS	
512	ORG CHEMICALS	757,741
513	GASEOUS CHEM ELEMT	2,665,268
514	INORG CHEM NES	2,110,490
515	RADIOACT ETC MAT	194,242
521	CRUDE COAL TAR ETC	1,189,242
541	DRUGS ETC	50,392
551	ESSENTIAL OILS	10,916
554	SOAP DETRGNT ETC	48,292
561	FERTILIZERS MFD	4,521,969
571	EXPLOSIVES ETC	139,967
581	PLASTIC MATERIAL	192,434
599	CHEM MAT PROD NES	388,286
980	SITC'S VALUED UNDER $10,000	11,469
		12,280,708*
	6 MFD GOODS,CLASS BY MAT	
611	LEATHER	252,092
612	MFS LEATHER ETC	51,555
613	FURS DRESSED ETC	192,260
629	RUBBER MFD NES	577,707
631	VENEER PLYWD ETC	2,797,953
632	WOOD MFACTURES NES	2,892,344
641	PAPER PAPERBOARD	56,633,662
642	PAPER ETC MFCTURES	143,417
652	COTTON FABRICS	14,310
653	MISCEL FABRICS	21,412
655	SPECIAL FABRICS	254,514
656	MADEUP TEXTILES	50,432
661	LIME CEMENT ETC	482,805
662	BRICKS TILES ETC	302,903
663	MINERAL MFS NES	106,084
664	GLASS	73,871
665	GLASSWARE	45,896
667	GEMS ETC	86,009
671	PIG IRON ETC	2,345,681
672	PRIMRY STEEL ETC	2,228,583
673	SHAPES IRON STEEL	1,072,552
674	PLATES IRON STEEL	2,288,813
675	HOOP STRIP STEEL	192,776
676	RAILS RYTRACK ETC	31,686
677	WIRE IRON STEEL	28,226
678	PIPES IRON STEEL	281,365
679	CASTINGS IRN STEEL	660,029
682	COPPER	3,982,681
683	NICKEL	10,824,048
684	ALUMINIUM	14,890,291
685	LEAD	273,425
686	ZINC	741,983
689	BASE METAL NES	177,187
692	CONTAINERS METAL	19,845
693	WIRE PROD NONELEC	36,866
694	NAILS BOLTS ETC	316,510
695	HAND TOOLS ETC	46,912
697	HOUSE WARES & METL	72,555
698	METAL MFS NES	1,094,655
980	SITC'S VALUED UNDER $10,000	20,856
		106,606,751*
	7 MACHY & TRANSPORT EQUIPMNT	
711	POWER MACH NES	723,401
712	AGRICULTURE MACH	12,905,301
714	OFFICE MACHINERY	466,534
715	METALWORKING MACH	322,333
717	TEXTILE ETC MACH	257,987
718	MACH FR SPEC IND	255,183
719	MACHINERY NES	2,120,550
722	ELEC POWER MACH	253,488
723	ELEC DISTRIB MAC	184,795
724	TELECOM EQUIPMNT	2,848,460
725	DMSTC ELEC EQUIP	485,839
726	ELEC MEDICAL EQUIP	33,808
729	ELEC MACH NES	2,203,244
731	RAILWAY VEHICLES	32,665
732	ROAD MOTOR VEHICLE	2,304,484
733	ROAD VEHICLES NES	377,164
734	AIRCRAFT	2,794,980
735	SHIPS AND BOATS	172,075
		28,742,291*
	8 MISC MANUFACTURED ARTICLES	
812	BUILDING FIXTURES	20,425
821	FURNITURE ETC	119,261
841	CLOTHES NOT FUR	100,111
842	FUR CLOTHES ETC	26,756
851	FOOTWEAR	267,383
861	INSTRUMENTS ETC	175,311
863	DEVD MOVIE FILM	10,084
864	WATCHES CLOCKS	15,694
891	MUSIC INSTRU ETC	101,716
892	PRINTED MATTER	491,649
893	PLASTIC MFS NES	32,248
894	TOYS ETC	250,516
896	ART WORKS ETC	89,108
897	GOLD SILVER WARES	22,583
899	MFD GOODS NES	280,678
980	SITC'S VALUED UNDER $10,000	9,915
		2,013,438*
	9 COMOD NOT CLASSFD BY KIND	
931	SPECIAL SHIPMENTS	13,975,202
961	UNISSUED COIN	17,465
980	SITC'S VALUED UNDER $10,000	8,475

UNITED STATES IMPORTS OF MERCHANDISE FOR CONSUMPTION

SITC group code	Country of origin, SITC section, and SITC group description	Value (dollars)
990	LOW VALUE DOLLAR EST 372 * *	3,186,800
		17,187,942*
	CANADA NEWF & LAB TOTAL	339,312,001
	MIQUELON AND ST PIERRE ISLANDS	
	0 FOOD AND LIVE ANIMALS	
031	FISH FRESH ETC	22,620
980	SITC'S VALUED UNDER $10,000	6,329
		28,949*
	MIQUELON & ST PIERRE TOTAL	28,949
	MEXICO	
	0 FOOD AND LIVE ANIMALS	
002	ANIMALS FOR FOOD	1,134,860
011	MEAT FRESH NES	1,126,817
013	MEAT CANNED ETC	14,467
031	FISH FRESH ETC	3,666,496
032	FISH PRESERVED	32,839
051	FRUIT NUTS FRESH	568,940
053	FRUIT PREP PRES	992,752
054	VEG FRESH DRY	248,972
055	VEG PREP PRES	34,356
061	SUGAR AND HONEY	10,400,755
071	COFFEE	1,477,086
072	COCOA	1,390,015
075	SPICES	96,430
081	FODDER NES	303,740
980	SITC'S VALUED UNDER $10,000	3,873
		21,492,398*
	1 BEVERAGES AND TOBACCO	
112	BEVERAGES ALCOL	80,749
121	TOBACCO UNMFD	23,729
980	SITC'S VALUED UNDER $10,000	8,692
		113,170*
	2 CRUDE MTRLS INED EXC FUEL	
212	FUR SKINS CRUDE	40,446
221	OIL SEEDS ETC	10,004
241	FUELWOOD CHARCOAL	20,514
243	WOOD SHAPED ETC	746,467
262	WOOL AND HAIR	61,529
263	COTTON	451,914
265	VEG FIBRES NES	549,673
273	STONE SAND GRAVEL	84,774
274	SULPHUR ETC	1,021,148
276	MINERALS CRUDE NES	1,592,215
283	ORES & METAL NES	1,388,152
284	SCRAP METAL NES	76,282
291	ANIMAL MATRIAL NES	10,671
292	VEG MATERIAL NES	147,641
980	SITC'S VALUED UNDER $10,000	22,086
		6,223,516*
	3 MINERAL FUELS,LUBES AND MAT	
331	PETROLEUM CR ETC	1,713,548
332	PETROLEUM PRODUCTS	100,000
341	GAS NATURAL & MFD	641,164
		2,454,712*
	4 ANIMAL&VEGETABLE OILS&FATS	
431	OIL FAT PROC NES	171,949
		171,949*
	5 CHEMICALS	
513	GASEOUS CHEM ELEMT	474,497
514	INORG CHEM NES	365,228
541	DRUGS ETC	340,403
551	ESSENTIAL OILS	310,922
561	FERTILIZERS MFD	24,645
599	CHEM MAT PROD NES	53,960
980	SITC'S VALUED UNDER $10,000	7,918
		1,577,573*
	6 MFD GOODS,CLASS BY MAT	
611	LEATHER	79,988
631	VENEER PLYWD ETC	65,238
632	WOOD MFACTURES NES	240,195
641	PAPER PAPERBOARD	70,157
651	YARN THREAD	35,243
652	COTTON FABRICS	47,323
653	MISCEL FABRICS	31,519
655	SPECIAL FABRICS	1,622,579
656	MADEUP TEXTILES	68,171
661	LIME CEMENT ETC	206,674
662	BRICKS TILES ETC	242,867
663	MINERAL MFS NES	88,718
664	GLASS	53,300
665	GLASSWARE	54,065
674	PLATES IRON STEEL	527,525
678	PIPES IRON STEEL	456,648
681	SILVER ETC METAL	10,882
682	COPPER	802,680
685	LEAD	393,637
686	ZINC	123,570
689	BASE METAL NES	115,498
692	CONTAINERS METAL	11,982
697	HOUSE WARES & METL	21,127
698	METAL MFS NES	61,448
980	SITC'S VALUED UNDER $10,000	47,068
		5,478,102*
	7 MACHY & TRANSPORT EQUIPMNT	
712	AGRICULTURE MACH	17,637
717	TEXTILE ETC MACH	39,600
719	MACHINERY NES	15,961
724	TELECOM EQUIPMNT	18,925
980	SITC'S VALUED UNDER $10,000	6,828
		98,951*
	8 MISC MANUFACTURED ARTICLES	
812	BUILDING FIXTURES	11,483
821	FURNITURE ETC	66,508
841	CLOTHES NOT FUR	29,404
851	FOOTWEAR	112,495
863	DEVD MOVIE FILM	22,890
891	MUSIC INSTRU ETC	53,935
892	PRINTED MATTER	86,501
894	TOYS ETC	10,547
896	ART WORKS ETC	128,679
897	GOLD SILVER WARES	18,199
899	MFD GOODS NES	107,647
980	SITC'S VALUED UNDER $10,000	12,983
		661,271*
	9 COMOD NOT CLASSFD BY KIND	
931	SPECIAL SHIPMENTS	1,138,452
980	SITC'S VALUED UNDER $10,000	104
990	LOW VALUE DOLLAR EST 134 * *	1,132,100
		2,270,656*
	MEXICO TOTAL	40,542,298
	GUATEMALA	
	0 FOOD AND LIVE ANIMALS	
011	MEAT FRESH NES	263,166
031	FISH FRESH ETC	76,158
051	FRUIT NUTS FRESH	404,152
071	COFFEE	1,648,562
075	SPICES	13,127
980	SITC'S VALUED UNDER $10,000	9,509
		2,414,674*
	2 CRUDE MTRLS INED EXC FUEL	
242	WOOD ROUND ETC	21,312
243	WOOD SHAPED ETC	58,190
263	COTTON	19,148
284	SCRAP METAL NES	10,984
292	VEG MATERIAL NES	46,446
980	SITC'S VALUED UNDER $10,000	3,366
		159,446*
	5 CHEMICALS	
551	ESSENTIAL OILS	89,695
		89,695*
	8 MISC MANUFACTURED ARTICLES	
980	SITC'S VALUED UNDER $10,000	1,723
		1,723*
	9 COMOD NOT CLASSFD BY KIND	
931	SPECIAL SHIPMENTS	25,984
990	LOW VALUE DOLLAR EST 2 * *	10,100
		36,084*
	GUATEMALA TOTAL	2,701,622
	BRITISH HONDURAS	
	0 FOOD AND LIVE ANIMALS	
053	FRUIT PREP PRES	254,673
980	SITC'S VALUED UNDER $10,000	2,921
		257,594*
	2 CRUDE MTRLS INED EXC FUEL	
211	HIDES CRUDE	10,512
242	WOOD ROUND ETC	15,228
243	WOOD SHAPED ETC	123,973
292	VEG MATERIAL NES	93,423
		243,136*
	5 CHEMICALS	
551	ESSENTIAL OILS	12,624
		12,624*
	8 MISC MANUFACTURED ARTICLES	
841	CLOTHES NOT FUR	67,910
		67,910*
	9 COMOD NOT CLASSFD BY KIND	
931	SPECIAL SHIPMENTS	20,423
		20,423*
	BRITISH HONDURAS TOTAL	601,687

**Import data for arbitrary SITC group code 990 are estimates based on a 1% sample of informal entry shipments valued $1-$250 and formal entry shipments valued $1-$99. These estimated amounts are included in SITC section 9 total and in the country total. See the introduction of this report for an explanation of the sampling procedure and use of number of shipments in sample, shown immediately to the left of the double asterisk (**), to determine the reliability of the estimate.

UNITED STATES IMPORTS OF MERCHANDISE FOR CONSUMPTION

SITC group code	Country of origin, SITC section, and SITC group description	Value (dollars)
	EL SALVADOR	
	0 FOOD AND LIVE ANIMALS	
031	FISH FRESH ETC	139,699
061	SUGAR AND HONEY	291,757
071	COFFEE	53,145
980	SITC'S VALUED UNDER $10,000	1,227
		485,828*
	2 CRUOE MTRLS INED EXC FUEL	
263	COTTON	16,163
980	SITC'S VALUED UNDER $10,000	10,281
		26,444*
	8 MISC MANUFACTURED ARTICLES	
980	SITC'S VALUED UNDER $10,000	117
		117*
	9 COMOD NOT CLASSFD BY KIND	
931	SPECIAL SHIPMENTS	18,317
		18,317*
	EL SALVADOR TOTAL	530,706
	HONDURAS	
	0 FOOD AND LIVE ANIMALS	
011	MEAT FRESH NES	142,409
051	FRUIT NUTS FRESH	1,399,094
071	COFFEE	788,824
980	SITC'S VALUED UNDER $10,000	8,465
		2,338,792*
	1 BEVERAGES AND TOBACCO	
980	SITC'S VALUED UNDER $10,000	1,456
		1,456*
	2 CRUDE MTRLS INED EXC FUEL	
242	WOOD ROUND ETC	16,307
243	WOOD SHAPED ETC	55,672
980	SITC'S VALUED UNDER $10,000	19,113
		91,092*
	4 ANIMAL&VEGETABLE OILS&FATS	
980	SITC'S VALUED UNDER $10,000	745
		745*
	6 MFD GOODS,CLASS BY MAT	
980	SITC'S VALUED UNDER $10,000	353
		353*
	8 MISC MANUFACTUREO ARTICLES	
980	SITC'S VALUED UNOER $10,000	898
		898*
	9 COMOD NOT CLASSFD BY KIND	
931	SPECIAL SHIPMENTS	42,000
990	LOW VALUE DOLLAR EST 2 * *	20,700
		62,700*
	HONDURAS TOTAL	2,496,036
	NICARAGUA	
	0 FOOD AND LIVE ANIMALS	
011	MEAT FRESH NES	781,892
031	FISH FRESH ETC	84,569
051	FRUIT NUTS FRESH	181,927
061	SUGAR AND HONEY	1,147,780
071	COFFEE	984,361
980	SITC'S VALUED UNDER $10,000	6,980
		3,187,509*
	2 CRUDE MTRLS INED EXC FUEL	
221	OIL SEEOS ETC	169,522
243	WOOD SHAPED ETC	154,050
292	VEG MATERIAL NES	72,747
980	SITC'S VALUED UNDER $10,000	6,835
		403,154*
	6 MFD GOODS,CLASS BY MAT	
980	SITC'S VALUED UNDER $10,000	503
		503*
	9 COMOD NOT CLASSFD BY KIND	
980	SITC'S VALUED UNDER $10,000	7,074
		7,074*
	NICARAGUA TOTAL	3,598,240
	COSTA RICA	
	0 FOOD AND LIVE ANIMALS	
011	MEAT FRESH NES	312,826
031	FISH FRESH ETC	89,191
051	FRUIT NUTS FRESH	857,297
061	SUGAR AND HONEY	997,420
071	COFFEE	1,458,471
072	COCOA	239,427
980	SITC'S VALUED UNDER $10,000	379
		3,955,011*
	2 CRUOE MTRLS INED EXC FUEL	
292	VEG MATERIAL NES	19,999
980	SITC'S VALUED UNDER $10,000	3,226
		23,225*
	8 MISC MANUFACTURED ARTICLES	
980	SITC'S VALUED UNDER $10,000	806
		806*
	9 COMOD NOT CLASSFD BY KIND	
931	SPECIAL SHIPMENTS	77,381
990	LOW VALUE DOLLAR EST 1 * *	3,500
		80,881*
	COSTA RICA TOTAL	4,059,923
	REPUBLIC OF PANAMA	
	0 FOOD AND LIVE ANIMALS	
031	FISH FRESH ETC	661,436
051	FRUIT NUTS FRESH	1,163,650
061	SUGAR AND HONEY	302,903
072	COCOA	98,985
980	SITC'S VALUED UNDER $10,000	8,722
		2,235,696*
	2 CRUDE MTRLS INED EXC FUEL	
980	SITC'S VALUED UNDER $10,000	1,896
		1,896*
	3 MINERAL FUELS,LUBES AND MAT	
332	PETROLEUM PRODUCTS	$57,003
		$57,003*
	6 MFD GOODS,CLASS BY MAT	
980	SITC'S VALUED UNDER $10,000	921
		921*
	7 MACHY & TRANSPORT EQUIPMNT	
980	SITC'S VALUED UNDER $10,000	950
		950*
	8 MISC MANUFACTURED ARTICLES	
980	SITC'S VALUED UNDER $10,000	2,000
		2,000*
	9 COMOD NOT CLASSFD BY KIND	
931	SPECIAL SHIPMENTS	43,613
990	LOW VALUE DOLLAR EST 2 * *	12,400
		56,013*
	REPUBLIC OF PANAMA TOTAL	2,854,479
	CANAL ZONE	
	2 CRUDE MTRLS INED EXC FUEL	
980	SITC'S VALUED UNDER $10,000	2,045
		2,045*
	8 MISC MANUFACTURED ARTICLES	
980	SITC'S VALUED UNDER $10,000	1,000
		1,000*
	9 COMOD NOT CLASSFD BY KIND	
980	SITC'S VALUED UNDER $10,000	9,562
990	LOW VALUE DOLLAR EST 1 * *	1,700
		11,262*
	CANAL ZONE TOTAL	14,307
	BERMUDA	
	1 BEVERAGES AND TOBACCO	
980	SITC'S VALUED UNDER $10,000	219
		219*
	5 CHEMICALS	
513	GASEOUS CHEM ELEMT	13,231
980	SITC'S VALUED UNDER $10,000	16,687
		29,918*
	7 MACHY & TRANSPORT EQUIPMNT	
980	SITC'S VALUED UNDER $10,000	5,589
		5,589*
	9 COMOD NOT CLASSFD BY KIND	
931	SPECIAL SHIPMENTS	31,392
990	LOW VALUE DOLLAR EST 3 * *	28,300
		59,692*
	BERMUDA TOTAL	95,418

**Import data for arbitrary SITC group code 990 are estimates based on a 1% sample of informal entry shipments valued $1-$250 and formal entry shipments valued $1-$99. These estimated amounts are included in SITC section 9 total and in the country total. See the introduction of this report for an explanation of the sampling procedure and use of number of shipments in sample, shown immediately to the left of the double asterisk (**), to determine the reliability of the estimate.

UNITED STATES IMPORTS OF MERCHANDISE FOR CONSUMPTION

SITC group code	Country of origin, SITC section, and SITC group description	Value (dollars)
	BAHAMAS	
	0 FOOD AND LIVE ANIMALS	
980	SITC'S VALUED UNDER $10,000	689
		689*
	2 CRUDE MTRLS INED EXC FUEL	
242	WOOD ROUND ETC	374,306
276	MINERALS CRUDE NES	22,340
980	SITC'S VALUED UNDER $10,000	9,290
		405,936*
	7 MACHY & TRANSPORT EQUIPMNT	
980	SITC'S VALUED UNDER $10,000	6,276
		6,276*
	8 MISC MANUFACTURED ARTICLES	
980	SITC'S VALUED UNDER $10,000	5,814
		5,814*
	9 COMOD NOT CLASSFD BY KIND	
931	SPECIAL SHIPMENTS	73,681
990	LOW VALUE DOLLAR EST 1 * *	12,000
		85,681*
	BAHAMAS TOTAL	504,396
	CUBA	
	1 BEVERAGES AND TOBACCO	
121	TOBACCO UNMFD	555,759
980	SITC'S VALUED UNDER $10,000	405
		556,164*
	9 COMOD NOT CLASSFD BY KIND	
931	SPECIAL SHIPMENTS	25,000
		25,000*
	CUBA TOTAL	581,164
	JAMAICA	
	0 FOOD AND LIVE ANIMALS	
061	SUGAR AND HONEY	7,041,374
072	COCOA	118,042
075	SPICES	97,785
980	SITC'S VALUED UNDER $10,000	23,398
		7,280,599*
	1 BEVERAGES AND TOBACCO	
112	BEVERAGES ALCOL	102,544
980	SITC'S VALUED UNDER $10,000	11,969
		114,513*
	2 CRUDE MTRLS INED EXC FUEL	
283	ORES & METAL NES	5,491,317
980	SITC'S VALUED UNDER $10,000	8,076
		5,499,393*
	5 CHEMICALS	
551	ESSENTIAL OILS	10,379
		10,379*
	6 MFD GOODS,CLASS BY MAT	
629	RUBBER MFD NES	16,518
980	SITC'S VALUED UNDER $10,000	7,507
		24,025*
	8 MISC MANUFACTURED ARTICLES	
841	CLOTHES NOT FUR	273,105
851	FOOTWEAR	27,322
894	TOYS ETC	40,433
899	MFD GOODS NES	19,081
980	SITC'S VALUED UNDER $10,000	2,151
		362,092*
	9 COMOD NOT CLASSFD BY KIND	
931	SPECIAL SHIPMENTS	164,137
980	SITC'S VALUED UNDER $10,000	841
990	LOW VALUE DOLLAR EST 4 * *	14,800
		179,778*
	JAMAICA TOTAL	13,470,779
	HAITI	
	0 FOOD AND LIVE ANIMALS	
011	MEAT FRESH NES	69,647
051	FRUIT NUTS FRESH	39,486
061	SUGAR AND HONEY	674,166
071	COFFEE	212,734
072	COCOA	111,674
081	FOODER NES	15,800
980	SITC'S VALUED UNDER $10,000	18,528
		1,142,035*
	1 BEVERAGES AND TOBACCO	
980	SITC'S VALUED UNDER $10,000	585
		585*
	2 CRUDE MTRLS INED EXC FUEL	
265	VEG FIBRES NES	271,154
283	ORES & METAL NES	254,200
980	SITC'S VALUED UNDER $10,000	9,533
		534,887*
	4 ANIMAL&VEGETABLE OILS&FATS	
980	SITC'S VALUED UNDER $10,000	2,142
		2,142*
	5 CHEMICALS	
551	ESSENTIAL OILS	95,940
		95,940*
	6 MFD GOODS,CLASS BY MAT	
655	SPECIAL FABRICS	200,616
656	MADEUP TEXTILES	13,224
980	SITC'S VALUED UNDER $10,000	17,161
		231,001*
	8 MISC MANUFACTURED ARTICLES	
841	CLOTHES NOT FUR	20,347
980	SITC'S VALUED UNDER $10,000	26,476
		46,823*
	9 COMOD NOT CLASSFD BY KIND	
931	SPECIAL SHIPMENTS	14,543
990	LOW VALUE DOLLAR EST 5 * *	16,500
		31,043*
	HAITI TOTAL	2,084,456
	DOMINICAN REPUBLIC	
	0 FOOD AND LIVE ANIMALS	
051	FRUIT NUTS FRESH	139,290
053	FRUIT PREP PRES	53,283
054	VEG FRESH DRY	13,711
055	VEG PREP PRES	10,682
061	SUGAR AND HONEY	17,837,147
071	COFFEE	378,319
072	COCOA	3,129,039
073	CHOCLTE AND PREP	23,244
980	SITC'S VALUED UNDER $10,000	11,442
		21,596,157*
	1 BEVERAGES AND TOBACCO	
121	TOBACCO UNMFD	331,988
		331,988*
	2 CRUDE MTRLS INED EXC FUEL	
283	ORES & METAL NES	827,900
980	SITC'S VALUED UNDER $10,000	1,181
		829,081*
	4 ANIMAL&VEGETABLE OILS&FATS	
431	OIL FAT PROC NES	14,146
		14,146*
	5 CHEMICALS	
980	SITC'S VALUED UNDER $10,000	4,441
		4,441*
	6 MFD GOODS,CLASS BY MAT	
980	SITC'S VALUED UNDER $10,000	7,593
		7,593*
	8 MISC MANUFACTURED ARTICLES	
980	SITC'S VALUED UNDER $10,000	1,490
		1,490*
	9 COMOD NOT CLASSFD BY KIND	
931	SPECIAL SHIPMENTS	39,304
990	LOW VALUE DOLLAR EST 1 * *	5,000
		44,304*
	DOMINICAN REPUBLIC TOTAL	22,829,200
	LEEWARD AND WINDWARD ISLANDS	
	0 FOOD AND LIVE ANIMALS	
055	VEG PREP PRES	68,331
072	COCOA	42,158
075	SPICES	33,725
980	SITC'S VALUED UNDER $10,000	2,917
		147,131*
	1 BEVERAGES AND TOBACCO	
980	SITC'S VALUED UNDER $10,000	1,500
		1,500*
	2 CRUDE MTRLS INED EXC FUEL	
980	SITC'S VALUED UNDER $10,000	194
		194*
	5 CHEMICALS	
980	SITC'S VALUED UNDER $10,000	8,079
		8,079*

**Import data for arbitrary SITC group code 990 are estimates based on a 1% sample of informal entry shipments valued $1-$250 and formal entry shipments valued $1-$99. These estimated amounts are included in SITC section 9 total and in the country total. See the introduction of this report for an explanation of the sampling procedure and use of number of shipments in sample, shown immediately to the left of the double asterisk (**), to determine the reliability of the estimate.

SITC group code	Country of origin, SITC section, and SITC group description	Value (dollars)
	6 MFD GOODS,CLASS BY MAT	
980	SITC'S VALUED UNDER $10,000	831
		831*
	9 COMOD NOT CLASSFD BY KIND	
980	SITC'S VALUED UNDER $10,000	9,486
990	LOW VALUE DOLLAR EST 1 * *	3,500
		12,986*
	LEEWARD WINOWARD IS TOTAL	170,721
	BARBADOS	
	0 FOOD AND LIVE ANIMALS	
061	SUGAR AND HONEY	290,957
980	SITC'S VALUED UNDER $10,000	1,326
		292,283*
	6 MFD GOODS,CLASS BY MAT	
980	SITC'S VALUED UNDER $10,000	4,423
		4,423*
	7 MACHY & TRANSPORT EQUIPMNT	
735	SHIPS AND BOATS	12,000
		12,000*
	8 MISC MANUFACTUREO ARTICLES	
980	SITC'S VALUED UNDER $10,000	2,008
		2,008*
	9 COMOD NOT CLASSFO BY KINO	
980	SITC'S VALUED UNDER $10,000	708
		708*
	BARBADOS TOTAL	311,422
	TRINIDAD AND TOBAGO	
	0 FOOD AND LIVE ANIMALS	
031	FISH FRESH ETC	396,411
061	SUGAR AND HONEY	538,694
071	COFFEE	301,537
072	COCOA	189,283
980	SITC'S VALUED UNDER $10,000	5,138
		1,431,063*
	1 BEVERAGES ANO TOBACCO	
980	SITC'S VALUED UNDER $10,000	1,094
		1,094*
	2 CRUDE MTRLS INED EXC FUEL	
980	SITC'S VALUEO UNOER $10,000	4,167
		4,167*
	3 MINERAL FUELS,LUBES AND MAT	
331	PETROLEUM CR ETC	1,731,466
332	PETROLEUM PROOUCTS	5,551,861
		7,283,327*
	5 CHEMICALS	
521	CRUDE COAL TAR ETC	660,310
561	FERTILIZERS MFD	77,079
980	SITC'S VALUEO UNDER $10,000	1,347
		738,736*
	8 MISC MANUFACTURED ARTICLES	
841	CLOTHES NOT FUR	17,872
899	MFD GOODS NES	19,851
		37,723*
	9 COMOD NOT CLASSFD BY KIND	
931	SPECIAL SHIPMENTS	33,615
990	LOW VALUE DOLLAR EST 1 * *	2,000
		35,615*
	TRINIDAD & TOBAGO TOTAL	9,531,725
	NETHERLANDS ANTILLES	
	2 CRUDE MTRLS INED EXC FUEL	
271	FERTILIZER CRUDE	124,894
276	MINERALS CRUDE NES	38,701
282	SCRAP IRON STEEL	65,360
980	SITC'S VALUED UNDER $10,000	3,693
		232,648*
	3 MINERAL FUELS,LUBES AND MAT	
331	PETROLEUM CR ETC	64,648
332	PETROLEUM PRODUCTS	14,542,999
		14,607,647*
	5 CHEMICALS	
521	CRUDE COAL TAR ETC	2,326,928
		2,326,928*
	8 MISC MANUFACTURED ARTICLES	
980	SITC'S VALUED UNDER $10,000	464
		464*
	9 COMOD NOT CLASSFD BY KIND	
931	SPECIAL SHIPMENTS	331,770
990	LOW VALUE DOLLAR EST 1 * *	2,000
		333,770*
	NETHERLANDS ANTILS TOTAL	17,501,457
	FRENCH WEST INDIES	
	0 FOOD AND LIVE ANIMALS	
051	FRUIT NUTS FRESH	43,011
061	SUGAR AND HONEY	2,483,141
		2,526,152*
	1 BEVERAGES AND TOBACCO	
980	SITC'S VALUED UNDER $10,000	1,557
		1,557*
	9 COMOD NOT CLASSFD BY KIND	
980	SITC'S VALUED UNDER $10,000	4,149
		4,149*
	FRENCH WEST INDIES TOTAL	2,531,858
	NORTH AMERICA TOTAL	466,823,431
	COLOMBIA	
	0 FOOD AND LIVE ANIMALS	
003	LIVE ANIMALS NES	13,401
031	FISH FRESH ETC	118,926
061	SUGAR AND HONEY	1,439,175
071	COFFEE	8,848,452
980	SITC'S VALUED UNDER $10,000	1,005
		10,420,959*
	1 BEVERAGES AND TOBACCO	
121	TOBACCO UNMFD	146,047
980	SITC'S VALUED UNDER $10,000	513
		146,560*
	2 CRUDE MTRLS INED EXC FUEL	
211	HIDES CRUDE	35,344
212	FUR SKINS CRUDE	61,086
242	WOOD ROUND ETC	99,080
243	WOOD SHAPED ETC	180,937
285	SILVER ORE ETC	57,019
292	VEG MATERIAL NES	30,875
980	SITC'S VALUED UNDER $10,000	9,379
		473,720*
	3 MINERAL FUELS,LUBES AND MAT	
331	PETROLEUM CR ETC	1,349,100
		1,349,100*
	6 MFD GOODS,CLASS BY MAT	
611	LEATHER	26,362
612	MFS LEATHER ETC	14,470
631	VENEER PLYWD ETC	80,478
632	WOOD MFACTURES NES	10,709
652	COTTON FABRICS	33,524
661	LIME CEMENT ETC	81,060
667	GEMS ETC	28,789
980	SITC'S VALUED UNDER $10,000	12,428
		287,820*
	8 MISC MANUFACTURED ARTICLES	
980	SITC'S VALUED UNDER $10,000	8,646
		8,646*
	9 COMOD NOT CLASSFD BY KIND	
931	SPECIAL SHIPMENTS	13,238
990	LOW VALUE DOLLAR EST 1 * *	1,200
		14,438*
	COLOMBIA TOTAL	12,701,243
	VENEZUELA	
	0 FOOD AND LIVE ANIMALS	
031	FISH FRESH ETC	304,520
051	FRUIT NUTS FRESH	44,690
053	FRUIT PREP PRES	19,412
071	COFFEE	409,860
072	COCOA	242,140
980	SITC'S VALUED UNDER $10,000	8,483
		1,029,105*
	2 CRUDE MTRLS INED EXC FUEL	

**Import data for arbitrary SITC group code 990 are estimates based on a 1% sample of informal entry shipments valued $1-$250 and formal entry shipments valued $1-$99. These estimated amounts are included in SITC section 9 total and in the country total. See the introduction of this report for an explanation of the sampling procedure and use of number of shipments in sample, shown immediately to the left of the double asterisk (**), to determine the reliability of the estimate.

UNITED STATES IMPORTS OF MERCHANDISE FOR CONSUMPTION

SITC group code	Country of origin, SITC section, and SITC group description	Value (dollars)
275	ABRASIVES NATURAL	27,076
281	IRON ORE ETC	7,440,007
292	VEG MATERIAL NES	23,852
980	SITC'S VALUED UNDER $10,000	4,396
		7,495,331*
	3 MINERAL FUELS,LUBES AND MAT	
331	PETROLEUM CR ETC	42,637,685
332	PETROLEUM PRODUCTS	16,653,475
341	GAS NATURAL A MFD	27,079
		59,318,239*
	5 CHEMICALS	
521	CRUDE COAL TAR ETC	947,719
561	FERTILIZERS MFD	25,498
980	SITC'S VALUED UNDER $10,000	6,841
		980,058*
	6 MFD GOODS,CLASS BY MAT	
667	GEMS ETC	207,060
673	SHAPES IRON STEEL	45,873
678	PIPES IRON STEEL	83,346
980	SITC'S VALUED UNDER $10,000	842
		337,121*
	8 MISC MANUFACTURED ARTICLES	
892	PRINTED MATTER	32,737
896	ART WORKS ETC	11,200
980	SITC'S VALUED UNDER $10,000	1,026
		44,963*
	9 COMOD NOT CLASSFD BY KIND	
931	SPECIAL SHIPMENTS	348,885
990	LOW VALUE DOLLAR EST 1 * *	2,400
		351,285*
	VENEZUELA TOTAL	69,556,102
	BRITISH GUIANA	
	0 FOOD AND LIVE ANIMALS	
031	FISH FRESH ETC	126,457
		126,457*
	1 BEVERAGES AND TOBACCO	
112	BEVERAGES ALCOL	11,172
		11,172*
	2 CRUDE MTRLS INED EXC FUEL	
283	ORES B METAL NES	143,635
980	SITC'S VALUED UNDER $10,000	1,531
		145,166*
	6 MFD GOODS,CLASS BY MAT	
662	BRICKS TILES ETC	57,425
		57,425*
	BRITISH GUIANA TOTAL	340,220
	SURINAM	
	0 FOOD AND LIVE ANIMALS	
031	FISH FRESH ETC	119,232
053	FRUIT PREP PRES	136,106
		255,338*
	2 CRUDE MTRLS INED EXC FUEL	
231	RUBBER CRUDE SYN	32,256
283	ORES B METAL NES	2,836,714
		2,868,970*
	6 MFD GOODS,CLASS BY MAT	
631	VENEER PLYWD ETC	209,023
980	SITC'S VALUED UNDER $10,000	6,285
		215,308*
	8 MISC MANUFACTURED ARTICLES	
980	SITC'S VALUED UNDER $10,000	2,228
		2,228*
	9 COMOD NOT CLASSFD BY KIND	
931	SPECIAL SHIPMENTS	37,425
		37,425*
	SURINAM TOTAL	3,379,269
	FRENCH GUIANA	
	0 FOOD AND LIVE ANIMALS	
031	FISH FRESH ETC	130,064
		130,064*
	2 CRUDE MTRLS INED EXC FUEL	
980	SITC'S VALUED UNDER $10,000	521
		521*
	FRENCH GUIANA TOTAL	130,585
	ECUADOR	
	0 FOOD AND LIVE ANIMALS	
031	FISH FRESH ETC	390,523
051	FRUIT NUTS FRESH	2,508,087
053	FRUIT PREP PRES	13,983
071	COFFEE	89,710
072	COCOA	803,518
980	SITC'S VALUED UNDER $10,000	5,608
		3,811,429*
	2 CRUDE MTRLS INED EXC FUEL	
243	WOOD SHAPED ETC	70,018
292	VEG MATERIAL NES	84,942
980	SITC'S VALUED UNDER $10,000	5,417
		160,377*
	6 MFD GOODS,CLASS BY MAT	
632	WOOD MFACTURES NES	29,458
980	SITC'S VALUED UNDER $10,000	200
		29,658*
	8 MISC MANUFACTURED ARTICLES	
841	CLOTHES NOT FUR	19,395
980	SITC'S VALUED UNDER $10,000	4,541
		23,936*
	9 COMOD NOT CLASSFD BY KIND	
980	SITC'S VALUED UNDER $10,000	6,320
990	LOW VALUE DOLLAR EST 3 * *	52,600
		58,920*
	ECUADOR TOTAL	4,084,320
	PERU	
	0 FOOD AND LIVE ANIMALS	
003	LIVE ANIMALS NES	14,327
031	FISH FRESH ETC	368,565
032	FISH PRESERVED	132,637
061	SUGAR AND HONEY	463,310
071	COFFEE	1,460,693
081	FOODER NES	1,002,779
980	SITC'S VALUED UNDER $10,000	14,546
		3,456,857*
	1 BEVERAGES AND TOBACCO	
121	TOBACCO UNMFD	11,762
980	SITC'S VALUED UNDER $10,000	600
		12,362*
	2 CRUDE MTRLS INED EXC FUEL	
212	FUR SKINS CRUDE	31,809
243	WOOD SHAPED ETC	14,640
262	WOOL AND HAIR	104,913
266	SYNTH REGEN FIBRES	10,492
276	MINERALS CRUDE NES	109,054
281	IRON ORE ETC	194,980
283	ORES B METAL NES	729,119
291	ANIMAL MATRIAL NES	11,499
292	VEG MATERIAL NES	219,964
980	SITC'S VALUED UNDER $10,000	8,465
		1,434,935*
	4 ANIMAL&VEGETABLE OILS&FATS	
411	ANIMAL OILS FATS	118,329
		118,329*
	5 CHEMICALS	
512	ORG CHEMICALS	308,084
513	GASEOUS CHEM ELEMT	58,780
551	ESSENTIAL OILS	22,877
		389,741*
	6 MFD GOODS,CLASS BY MAT	
682	COPPER	2,797,948
685	LEAD	574,506
689	BASE METAL NES	136,749
980	SITC'S VALUED UNDER $10,000	14,950
		3,524,153*
	8 MISC MANUFACTURED ARTICLES	
980	SITC'S VALUED UNDER $10,000	8,451
		8,451*
	9 COMOD NOT CLASSFD BY KIND	
931	SPECIAL SHIPMENTS	140,765
980	SITC'S VALUED UNDER $10,000	210
		140,975*
	PERU TOTAL	9,085,803
	BOLIVIA	
	0 FOOD AND LIVE ANIMALS	
051	FRUIT NUTS FRESH	46,985
071	COFFEE	62,181
		109,166*
	2 CRUDE MTRLS INED EXC FUEL	

**Import data for arbitrary SITC group code 990 are estimates based on a 1% sample of informal entry shipments valued $1-$250 and formal entry shipments valued $1-$99. These estimated amounts are included in SITC section 9 total and in the country total. See the introduction of this report for an explanation of the sampling procedure and use of number of shipments in sample, shown immediately to the left of the double asterisk (**), to determine the reliability of the estimate.

UNITED STATES IMPORTS OF MERCHANDISE FOR CONSUMPTION

SITC group code	Country of origin, SITC section, and SITC group description	Value (dollars)
211	HIDES CRUDE	24,987
283	ORES & METAL NES	223,440
980	SITC'S VALUED UNDER $10,000	9,712
		258,139*
	6 MFD GOODS,CLASS BY MAT	
611	LEATHER	10,562
685	LEAD	47,270
687	TIN	233,363
		291,195*
	9 COMOD NOT CLASSFD BY KIND	
980	SITC'S VALUED UNDER $10,000	610
		610*
	BOLIVIA TOTAL	659,110
	CHILE	
	0 FOOD AND LIVE ANIMALS	
031	FISH FRESH ETC	63,326
032	FISH PRESERVED	11,350
051	FRUIT NUTS FRESH	382,171
081	FODDER NES	196,300
980	SITC'S VALUED UNDER $10,000	6,321
		659,468*
	1 BEVERAGES AND TOBACCO	
980	SITC'S VALUED UNDER $10,000	6,000
		6,000*
	2 CRUDE MTRLS INED EXC FUEL	
211	HIDES CRUDE	26,175
262	WOOL AND HAIR	68,995
271	FERTILIZER CRUDE	1,983,723
281	IRON ORE ETC	2,194,690
283	ORES & METAL NES	32,005
291	ANIMAL MATRIAL NES	11,285
980	SITC'S VALUED UNDER $10,000	4,019
		4,320,892*
	3 MINERAL FUELS,LUBES AND MAT	
980	SITC'S VALUED UNDER $10,000	130
		130*
	4 ANIMAL&VEGETABLE OILS&FATS	
411	ANIMAL OILS FATS	120,454
431	OIL FAT PROC NES	44,888
		165,342*
	5 CHEMICALS	
513	GASEOUS CHEM ELEMT	239,547
541	DRUGS ETC	16,355
		255,902*
	6 MFD GOODS,CLASS BY MAT	
682	COPPER	13,775,302
		13,775,302*
	8 MISC MANUFACTURED ARTICLES	
851	FOOTWEAR	37,918
980	SITC'S VALUED UNDER $10,000	1,477
		39,395*
	9 COMOD NOT CLASSFD BY KIND	
931	SPECIAL SHIPMENTS	59,433
		59,433*
	CHILE TOTAL	19,281,864
	BRAZIL	
	0 FOOD AND LIVE ANIMALS	
013	MEAT CANNED ETC	93,008
031	FISH FRESH ETC	419,563
051	FRUIT NUTS FRESH	565,649
055	VEG PREP PRES	12,320
061	SUGAR AND HONEY	6,510,735
071	COFFEE	20,072,388
072	COCOA	444,099
074	TEA AND MATE	20,681
980	SITC'S VALUED UNDER $10,000	1,157
		28,139,600*
	1 BEVERAGES AND TOBACCO	
121	TOBACCO UNMFD	152,284
980	SITC'S VALUED UNDER $10,000	6,718
		159,002*
	2 CRUDE MTRLS INED EXC FUEL	
211	HIDES CRUDE	381,112
212	FUR SKINS CRUDE	167,146
242	WOOD ROUND ETC	45,558
243	WOOD SHAPED ETC	112,583
262	WOOL AND HAIR	55,732
265	VEG FIBRES NES	396,231
271	FERTILIZER CRUDE	32,261
275	ABRASIVES NATURAL	19,680
276	MINERALS CRUDE NES	93,345
281	IRON ORE ETC	486,500
283	ORES & METAL NES	3,342,116
291	ANIMAL MATRIAL NES	60,948
292	VEG MATERIAL NES	126,200
980	SITC'S VALUED UNDER $10,000	10,487
		5,329,899*
	4 ANIMAL&VEGETABLE OILS&FATS	
422	VEG OIL OTHER	871,606
431	OIL FAT PROC NES	598,830
		1,470,436*
	5 CHEMICALS	
541	DRUGS ETC	400,229
551	ESSENTIAL OILS	162,464
980	SITC'S VALUED UNDER $10,000	8,645
		571,338*
	6 MFD GOODS,CLASS BY MAT	
611	LEATHER	123,979
655	SPECIAL FABRICS	45,530
667	GEMS ETC	165,012
980	SITC'S VALUED UNDER $10,000	29,347
		363,868*
	8 MISC MANUFACTURED ARTICLES	
980	SITC'S VALUED UNDER $10,000	5,493
		5,493*
	9 COMOD NOT CLASSFD BY KIND	
931	SPECIAL SHIPMENTS	14,934
990	LOW VALUE DOLLAR EST 3 * *	10,500
		25,434*
	BRAZIL TOTAL	36,065,070
	PARAGUAY	
	0 FOOD AND LIVE ANIMALS	
013	MEAT CANNED ETC	307,189
		307,189*
	1 BEVERAGES AND TOBACCO	
980	SITC'S VALUED UNDER $10,000	1,507
		1,507*
	2 CRUDE MTRLS INED EXC FUEL	
980	SITC'S VALUED UNDER $10,000	17,671
		17,671*
	5 CHEMICALS	
532	DYE TANNING EXTR	100,385
551	ESSENTIAL OILS	43,153
		143,538*
	8 MISC MANUFACTURED ARTICLES	
980	SITC'S VALUED UNDER $10,000	7,970
		7,970*
	PARAGUAY TOTAL	477,875
	URUGUAY	
	0 FOOD AND LIVE ANIMALS	
013	MEAT CANNED ETC	385,146
		385,146*
	2 CRUDE MTRLS INED EXC FUEL	
262	WOOL AND HAIR	773,042
980	SITC'S VALUED UNDER $10,000	8,048
		781,090*
	6 MFD GOODS,CLASS BY MAT	
611	LEATHER	14,458
651	YARN THREAD	75,250
653	MISCEL FABRICS	31,128
980	SITC'S VALUED UNDER $10,000	1,628
		122,464*
	9 COMOD NOT CLASSFD BY KIND	
931	SPECIAL SHIPMENTS	14,700
		14,700*
	URUGUAY TOTAL	1,303,400
	ARGENTINA	
	0 FOOD AND LIVE ANIMALS	
003	LIVE ANIMALS NES	62,500
011	MEAT FRESH NES	98,059
012	MEAT DRIED ETC	33,105
013	MEAT CANNED ETC	2,255,528
024	CHEESE AND CURD	88,961
044	MAIZE UNMILLED	63,804
051	FRUIT NUTS FRESH	177,180
074	TEA AND MATE	29,498

**Import data for arbitrary SITC group code 990 are estimates based on a 1% sample of informal entry shipments valued $1-$250 and formal entry shipments valued $1-$99. These estimated amounts are included in SITC section 9 total and in the country total. See the introduction of this report for an explanation of the sampling procedure and use of number of shipments in sample, shown immediately to the left of the double asterisk (**), to determine the reliability of the estimate.

UNITED STATES IMPORTS OF MERCHANDISE FOR CONSUMPTION

SITC group code	Country of origin, SITC section, and SITC group description	Value (dollars)
099	FOOD PREP NES	74,064
980	SITC'S VALUED UNDER $10,000	13,586
		2,896,285*
	1 BEVERAGES AND TOBACCO	
980	SITC'S VALUED UNDER $10,000	9,388
		9,388*
	2 CRUDE MTRLS INED EXC FUEL	
211	HIDES CRUDE	224,917
212	FUR SKINS CRUDE	113,716
262	WOOL AND HAIR	3,320,407
267	TEXTILE WASTE	30,148
283	ORES B METAL NES	29,000
291	ANIMAL MATRIAL NES	174,975
292	VEG MATERIAL NES	31,869
980	SITC'S VALUED UNDER $10,000	5,207
		3,930,239*
	3 MINERAL FUELS,LUBES AND MAT	
332	PETROLEUM PRODUCTS	310,690
		310,690*
	4 ANIMAL&VEGETABLE OILS&FATS	
431	OIL FAT PROC NES	12,999
		12,999*
	5 CHEMICALS	
532	DYE TANNING EXTR	243,292
541	ORUGS ETC	22,442
599	CHEM MAT PROD NES	299,857
980	SITC'S VALUED UNDER $10,000	9,602
		575,193*
	6 MFD GOODS,CLASS BY MAT	
611	LEATHER	194,140
612	MFS LEATHER ETC	13,024
651	YARN THREAD	65,046
653	MISCEL FABRICS	21,946
673	SHAPES IRON STEEL	277,193
682	COPPER	25,946
980	SITC'S VALUED UNDER $10,000	10,103
		607,398*
	7 MACHY & TRANSPORT EQUIPMNT	
980	SITC'S VALUED UNDER $10,000	20,406
		20,406*
	8 MISC MANUFACTURED ARTICLES	
980	SITC'S VALUED UNDER $10,000	27,622
		27,622*
	9 COMOD NOT CLASSFD BY KIND	
931	SPECIAL SHIPMENTS	40,626
990	LOW VALUE DOLLAR EST 5 * *	10,500
		51,126*
	ARGENTINA TOTAL	8,441,346
	SOUTH AMERICA TOTAL	165,506,207
	ICELAND	
	0 FOOD AND LIVE ANIMALS	
031	FISH FRESH ETC	479,684
032	FISH PRESERVED	735,279
980	SITC'S VALUED UNDER $10,000	7,259
		1,222,222*
	4 ANIMAL&VEGETABLE OILS&FATS	
411	ANIMAL OILS FATS	16,256
		16,256*
	6 MFD GOODS,CLASS BY MAT	
980	SITC'S VALUED UNDER $10,000	2,717
		2,717*
	ICELAND TOTAL	1,241,195
	SWEDEN	
	0 FOOD AND LIVE ANIMALS	
031	FISH FRESH ETC	11,717
032	FISH PRESERVED	31,498
048	CEREAL PREPS	25,522
053	FRUIT PREP PRES	10,326
062	SUGAR PREPS CONF	69,219
980	SITC'S VALUED UNDER $10,000	16,295
		164,577*
	1 BEVERAGES AND TOBACCO	
112	BEVERAGES ALCOL	12,152
980	SITC'S VALUED UNDER $10,000	1,469
		13,621*
	2 CRUDE MTRLS INED EXC FUEL	
211	HIDES CRUDE	49,046
212	FUR SKINS CRUDE	1,110,599
251	PULP WASTEPAPER	2,329,026
262	WOOL AND HAIR	11,925
276	MINERALS CRUDE NES	59,024
291	ANIMAL MATRIAL NES	44,498
980	SITC'S VALUED UNDER $10,000	18,100
		3,622,218*
	3 MINERAL FUELS,LUBES AND MAT	
980	SITC'S VALUED UNDER $10,000	1,534
		1,534*
	5 CHEMICALS	
512	ORG CHEMICALS	146,396
513	GASEOUS CHEM ELEMT	35,394
514	INORG CHEM NES	71,727
541	DRUGS ETC	102,331
561	FERTILIZERS MFD	38,479
571	EXPLOSIVES ETC	20,997
980	SITC'S VALUED UNDER $10,000	5,937
		421,261*
	6 MFD GOODS,CLASS BY MAT	
611	LEATHER	38,021
629	RUBBER MFD NES	139,165
631	VENEER PLYWD ETC	17,466
632	WOOD MFACTURES NES	163,424
641	PAPER PAPERBOARD	1,073,312
642	PAPER ETC MFCTURES	112,098
653	MISCEL FABRICS	37,318
656	MADEUP TEXTILES	16,753
661	LIME CEMENT ETC	107,164
664	GLASS	51,775
665	GLASSWARE	68,502
666	POTTERY	19,717
671	PIG IRON ETC	264,080
673	SHAPES IRON STEEL	687,471
674	PLATES IRON STEEL	54,817
675	HOOP STRIP STEEL	389,857
677	WIRE IRON STEEL	178,180
678	PIPES IRON STEEL	30,391
682	COPPER	342,377
684	ALUMINIUM	36,374
694	NAILS BOLTS ETC	79,199
695	HAND TOOLS ETC	299,945
696	CUTLERY	34,240
697	HOUSE WARES B METL	82,833
698	METAL MFS NES	235,700
980	SITC'S VALUED UNDER $10,000	45,236
		4,605,415*
	7 MACHY & TRANSPORT EQUIPMNT	
711	POWER MACH NES	234,749
712	AGRICULTURE MACH	87,346
714	OFFICE MACHINERY	578,666
715	METALWORKING MACH	155,717
717	TEXTILE ETC MACH	110,849
718	MACH FR SPEC IND	323,078
719	MACHINERY NES	1,152,575
724	TELECOM EQUIPMNT	15,548
725	DMSTC ELEC EQUIP	112,387
726	ELEC MEDICAL EQUIP	39,445
729	ELEC MACH NES	351,214
732	ROAD MOTOR VEHICLE	2,469,994
733	ROAD VEHICLES NES	62,460
735	SHIPS AND BOATS	109,350
980	SITC'S VALUED UNDER $10,000	10,789
		5,814,167*
	8 MISC MANUFACTURED ARTICLES	
812	BUILDING FIXTURES	35,198
821	FURNITURE ETC	165,633
831	HANDBAGS ETC	14,820
841	CLOTHES NOT FUR	18,380
861	INSTRUMENTS ETC	122,592
891	MUSIC INSTRU ETC	36,046
892	PRINTED MATTER	39,707
893	PLASTIC MFS NES	14,693
894	TOYS ETC	211,559
899	MFD GOODS NES	85,731
980	SITC'S VALUED UNDER $10,000	12,409
		756,768*
	9 COMOD NOT CLASSFD BY KIND	
931	SPECIAL SHIPMENTS	185,162
990	LOW VALUE DOLLAR EST 16 * *	138,300
		323,462*
	SWEDEN TOTAL	15,723,023

**Import data for arbitrary SITC group code 990 are estimates based on a 1% sample of informal entry shipments valued $1-$250 and formal entry shipments valued $1-$99. These estimated amounts are included in SITC section 9 total and in the country total. See the introduction of this report for an explanation of the sampling procedure and use of number of shipments in sample, shown immediately to the left of the double asterisk (**), to determine the reliability of the estimate.

SITC group code	Country of origin, SITC section, and SITC group description	Value (dollars)
	NORWAY	
	0 FOOD AND LIVE ANIMALS	
013	MEAT CANNED ETC	11,175
024	CHEESE AND CURD	35,879
031	FISH FRESH ETC	196,367
032	FISH PRESERVED	718,993
980	SITC'S VALUED UNDER $10,000	9,718
		972,132*
	1 BEVERAGES AND TOBACCO	
112	BEVERAGES ALCOL	103,501
980	SITC'S VALUED UNDER $10,000	556
		104,057*
	2 CRUDE MTRLS INED EXC FUEL	
212	FUR SKINS CRUDE	849,009
251	PULP WASTEPAPER	69,350
266	SYNTH REGEN FIBRES	57,074
283	ORES & METAL NES	22,534
285	SILVER ORE ETC	21,675
292	VEG MATERIAL NES	18,701
980	SITC'S VALUED UNDER $10,000	22,168
		1,060,511*
	4 ANIMAL&VEGETABLE OILS&FATS	
411	ANIMAL OILS FATS	601,974
		601,974*
	5 CHEMICALS	
513	GASEOUS CHEM ELEMT	26,905
514	INORG CHEM NES	27,074
533	PAINTS ETC	14,886
541	DRUGS ETC	11,812
561	FERTILIZERS MFD	171,548
599	CHEM MAT PROD NES	17,602
980	SITC'S VALUED UNDER $10,000	7,024
		276,851*
	6 MFD GOODS,CLASS BY MAT	
613	FURS DRESSED ETC	18,633
641	PAPER PAPERBOARD	137,224
651	YARN THREAD	29,438
661	LIME CEMENT ETC	166,480
663	MINERAL MFS NES	20,661
671	PIG IRON ETC	259,525
673	SHAPES IRON STEEL	411,325
677	WIRE IRON STEEL	10,000
682	COPPER	40,729
683	NICKEL	968,411
684	ALUMINIUM	1,615,432
689	BASE METAL NES	237,478
693	WIRE PROD NONELEC	10,104
695	HAND TOOLS ETC	13,734
697	HOUSE WARES & METL	10,782
698	METAL MFS NES	23,090
980	SITC'S VALUED UNDER $10,000	46,932
		4,019,978*
	7 MACHY & TRANSPORT EQUIPMNT	
712	AGRICULTURE MACH	115,130
719	MACHINERY NES	28,832
724	TELECOM EQUIPMNT	12,179
729	ELEC MACH NES	134,708
980	SITC'S VALUED UNDER $10,000	26,288
		317,137*
	8 MISC MANUFACTURED ARTICLES	
812	BUILDING FIXTURES	15,605
821	FURNITURE ETC	111,231
841	CLOTHES NOT FUR	22,058
861	INSTRUMENTS ETC	24,746
894	TOYS ETC	81,914
899	MFD GOODS NES	27,430
980	SITC'S VALUED UNDER $10,000	24,969
		307,953*
	9 COMOD NOT CLASSFD BY KIND	
931	SPECIAL SHIPMENTS	31,243
980	SITC'S VALUED UNDER $10,000	150
990	LOW VALUE DOLLAR EST 16 * *	94,900
		126,293*
	NORWAY TOTAL	7,786,886
	DENMARK	
	0 FOOD AND LIVE ANIMALS	
012	MEAT DRIED ETC	293,217
013	MEAT CANNED ETC	2,888,436
023	BUTTER	11,394
024	CHEESE AND CURD	468,512
031	FISH FRESH ETC	187,016
032	FISH PRESERVED	159,125
048	CEREAL PREPS	41,496
062	SUGAR PREPS CONF	28,058
980	SITC'S VALUED UNDER $10,000	8,610
		4,085,864*
	1 BEVERAGES AND TOBACCO	
112	BEVERAGES ALCOL	239,862
980	SITC'S VALUED UNDER $10,000	7,881
		247,743*
	2 CRUDE MTRLS INED EXC FUEL	
212	FUR SKINS CRUDE	1,686,452
221	OIL SEEDS ETC	48,980
267	TEXTILE WASTE	15,018
271	FERTILIZER CRUDE	56,424
291	ANIMAL MATRIAL NES	63,344
292	VEG MATERIAL NES	127,715
980	SITC'S VALUED UNDER $10,000	19,910
		2,017,843*
	4 ANIMAL&VEGETABLE OILS&FATS	
422	VEG OIL OTHER	24,216
980	SITC'S VALUED UNDER $10,000	527
		24,743*
	5 CHEMICALS	
512	ORG CHEMICALS	257,373
514	INORG CHEM NES	21,563
533	PAINTS ETC	53,563
541	DRUGS ETC	115,161
980	SITC'S VALUED UNDER $10,000	3,826
		451,486*
	6 MFD GOODS,CLASS BY MAT	
611	LEATHER	12,340
629	RUBBER MFD NES	27,322
631	VENEER PLYWD ETC	69,818
632	WOOD MFACTURES NES	79,883
642	PAPER ETC MFCTURES	23,361
651	YARN THREAD	12,105
653	MISCEL FABRICS	61,959
655	SPECIAL FABRICS	472,998
656	MADEUP TEXTILES	12,725
657	FLOOR COVERING ETC	12,178
665	GLASSWARE	10,625
666	POTTERY	34,934
685	LEAD	26,600
693	WIRE PROD NONELEC	10,183
694	NAILS BOLTS ETC	19,150
695	HAND TOOLS ETC	12,419
696	CUTLERY	21,606
697	HOUSE WARES & METL	47,747
698	METAL MFS NES	49,307
980	SITC'S VALUED UNDER $10,000	20,428
		1,037,688*
	7 MACHY & TRANSPORT EQUIPMNT	
712	AGRICULTURE MACH	28,993
714	OFFICE MACHINERY	154,100
715	METALWORKING MACH	24,740
717	TEXTILE ETC MACH	17,578
718	MACH FR SPEC IND	110,407
719	MACHINERY NES	29,749
722	ELEC POWER MACH	24,194
724	TELECOM EQUIPMNT	109,963
725	DMSTC ELEC EQUIP	11,925
726	ELEC MEDICAL EQUIP	97,190
729	ELEC MACH NES	103,525
735	SHIPS AND BOATS	156,409
980	SITC'S VALUED UNDER $10,000	11,220
		879,993*
	8 MISC MANUFACTURED ARTICLES	
812	BUILDING FIXTURES	23,238
821	FURNITURE ETC	424,543
841	CLOTHES NOT FUR	61,829
861	INSTRUMENTS ETC	71,367
892	PRINTED MATTER	114,683
893	PLASTIC MFS NES	15,873
894	TOYS ETC	17,935
897	GOLD SILVER WARES	21,106
899	MFD GOODS NES	36,414
980	SITC'S VALUED UNDER $10,000	27,573
		814,561*
	9 COMOD NOT CLASSFD BY KIND	
931	SPECIAL SHIPMENTS	39,382
990	LOW VALUE DOLLAR EST 13 * *	88,200
		127,582*
	DENMARK TOTAL	9,687,503
	UNITED KINGDOM	
	0 FOOD AND LIVE ANIMALS	
003	LIVE ANIMALS NES	182,586
011	MEAT FRESH NES	42,583
031	FISH FRESH ETC	23,424
032	FISH PRESERVED	19,147
048	CEREAL PREPS	84,821
053	FRUIT PREP PRES	237,948
062	SUGAR PREPS CONF	1,065,351
072	COCOA	13,622
073	CHOCLTE AND PREP	66,944

**Import data for arbitrary SITC group code 990 are estimates based on a 1% sample of informal entry shipments valued $1-$250 and formal entry shipments valued $1-$99. These estimated amounts are included in SITC section 9 total and in the country total. See the introduction of this report for an explanation of the sampling procedure and use of number of shipments in sample, shown immediately to the left of the double asterisk (**), to determine the reliability of the estimate.

UNITED STATES IMPORTS OF MERCHANDISE FOR CONSUMPTION

SITC group code	Country of origin, SITC section, and SITC group description	Value (dollars)
074	TEA AND MATE	38,249
099	FOOD PREP NES	75,048
980	SITC'S VALUED UNDER $10,000	19,371
		1,869,094*
	1 BEVERAGES AND TOBACCO	
112	BEVERAGES ALCOL	9,429,281
122	TOBACCO MFACTURES	61,583
980	SITC'S VALUED UNDER $10,000	2,359
		9,493,223*
	2 CRUDE MTRLS INED EXC FUEL	
211	HIDES CRUDE	42,483
212	FUR SKINS CRUDE	98,318
231	RUBBER CRUDE SYN	16,559
251	PULP WASTEPAPER	12,418
262	WOOL AND HAIR	2,556,284
263	COTTON	58,690
265	VEG FIBRES NES	20,263
266	SYNTH REGEN FIBRES	84,912
267	TEXTILE WASTE	288,963
275	ABRASIVES NATURAL	708,504
276	MINERALS CRUDE NES	281,308
285	SILVER ORE ETC	1,420,664
291	ANIMAL MATRIAL NES	52,859
292	VEG MATERIAL NES	21,176
980	SITC'S VALUED UNDER $10,000	18,032
		5,681,433*
	3 MINERAL FUELS,LUBES AND MAT	
341	GAS NATURAL A MFD	46,002
980	SITC'S VALUED UNDER $10,000	1,741
		47,743*
	4 ANIMAL&VEGETABLE OILS&FATS	
411	ANIMAL OILS FATS	17,092
422	VEG OIL OTHER	131,027
431	OIL FAT PROC NES	21,270
		169,389*
	5 CHEMICALS	
512	ORG CHEMICALS	748,442
513	GASEOUS CHEM ELEMT	168,752
514	INORG CHEM NES	333,638
515	RADIOACT ETC MAT	18,159
521	CRUDE COAL TAR ETC	591,878
531	COALTAR DYES ETC	58,137
532	DYE TANNING EXTR	12,759
533	PAINTS ETC	124,549
541	DRUGS ETC	405,798
551	ESSENTIAL OILS	52,612
554	SOAP DETRGNT ETC	65,722
581	PLASTIC MATERIAL	245,617
599	CHEM MAT PROD NES	168,763
980	SITC'S VALUED UNDER $10,000	24,018
		3,018,844*
	6 MFD GOODS,CLASS BY MAT	
611	LEATHER	900,874
612	MFS LEATHER ETC	98,174
613	FURS DRESSED ETC	56,867
621	RUBBER SEMIFINSHED	11,512
629	RUBBER MFD NES	457,013
631	VENEER PLYWD ETC	18,123
632	WOOD MFACTURES NES	70,632
641	PAPER PAPERBOARD	297,437
642	PAPER ETC MFCTURES	109,192
651	YARN THREAD	297,464
652	COTTON FABRICS	157,756
653	MISCEL FABRICS	2,792,932
654	RIBBONS ETC	59,144
655	SPECIAL FABRICS	167,581
656	MADEUP TEXTILES	373,162
657	FLOOR COVERING ETC	254,540
661	LIME CEMENT ETC	13,590
662	BRICKS TILES ETC	156,362
663	MINERAL MFS NES	133,579
664	GLASS	265,137
665	GLASSWARE	86,684
666	POTTERY	838,378
667	GEMS ETC	6,169,598
671	PIG IRON ETC	14,774
672	PRIMRY STEEL ETC	13,484
673	SHAPES IRON STEEL	1,961,569
674	PLATES IRON STEEL	1,048,353
675	HOOP STRIP STEEL	366,664
677	WIRE IRON STEEL	570,289
678	PIPES IRON STEEL	1,060,661
679	CASTINGS IRN STEEL	42,298
681	SILVER ETC METAL	703,295
682	COPPER	787,954
683	NICKEL	245,069
684	ALUMINIUM	149,256
685	LEAD	112,805
687	TIN	401,024
689	BASE METAL NES	171,392
691	CONSTRUCTION METAL	16,036
692	CONTAINERS METAL	18,320
693	WIRE PROD NONELEC	104,832
694	NAILS BOLTS ETC	142,329
695	HAND TOOLS ETC	289,539
696	CUTLERY	499,957
697	HOUSE WARES & METL	100,499
698	METAL MFS NES	1,424,554
980	SITC'S VALUED UNDER $10,000	1,219
		24,031,903*
	7 MACHY & TRANSPORT EQUIPMNT	
711	POWER MACH NES	406,089
712	AGRICULTURE MACH	2,764,993
714	OFFICE MACHINERY	721,424
715	METALWORKING MACH	1,010,864
717	TEXTILE ETC MACH	1,581,167
718	MACH FR SPEC IND	295,013
719	MACHINERY NES	1,255,842
722	ELEC POWER MACH	425,262
723	ELEC DISTRIB MAC	355,542
724	TELECOM EQUIPMNT	613,493
725	DMSTC ELEC EQUIP	545,892
726	ELEC MEDICAL EQUIP	29,176
729	ELEC MACH NES	1,975,603
732	ROAD MOTOR VEHICLE	8,704,043
733	ROAD VEHICLES NES	1,776,611
734	AIRCRAFT	1,409,768
735	SHIPS AND BOATS	124,255
980	SITC'S VALUED UNDER $10,000	231
		23,675,268*
	8 MISC MANUFACTURED ARTICLES	
812	BUILDING FIXTURES	32,007
821	FURNITURE ETC	142,722
831	HANDBAGS ETC	169,571
841	CLOTHES NOT FUR	2,164,737
851	FOOTWEAR	480,559
861	INSTRUMENTS ETC	578,353
862	PHOTO GOODS	411,703
863	DEVD MOVIE FILM	121,166
864	WATCHES CLOCKS	91,362
891	MUSIC INSTRU ETC	1,383,977
892	PRINTED MATTER	1,874,152
893	PLASTIC MFS NES	56,334
894	TOYS ETC	459,698
896	ART WORKS ETC	860,388
897	GOLD SILVER WARES	64,702
899	MFD GOODS NES	354,393
980	SITC'S VALUED UNDER $10,000	7,531
		9,253,355*
	9 COMOD NOT CLASSFD BY KIND	
931	SPECIAL SHIPMENTS	1,977,268
980	SITC'S VALUED UNDER $10,000	10,163
990	LOW VALUE DOLLAR EST 242	* * 2,071,600
		4,059,031*
	UNITED KINGDOM TOTAL	81,299,283
	IRELAND	
	0 FOOD AND LIVE ANIMALS	
003	LIVE ANIMALS NES	38,236
011	MEAT FRESH NES	1,298,705
013	MEAT CANNED ETC	32,913
061	SUGAR AND HONEY	48,639
062	SUGAR PREPS CONF	13,347
980	SITC'S VALUED UNDER $10,000	15,874
		1,447,714*
	1 BEVERAGES AND TOBACCO	
112	BEVERAGES ALCOL	106,831
980	SITC'S VALUED UNDER $10,000	1,326
		108,157*
	2 CRUDE MTRLS INED EXC FUEL	
262	WOOL AND HAIR	10,505
275	ABRASIVES NATURAL	503,026
980	SITC'S VALUED UNDER $10,000	832
		514,363*
	5 CHEMICALS	
980	SITC'S VALUED UNDER $10,000	6,748
		6,748*
	6 MFD GOODS,CLASS BY MAT	
651	YARN THREAD	26,038
653	MISCEL FABRICS	113,703
655	SPECIAL FABRICS	15,695
656	MADEUP TEXTILES	15,914
657	FLOOR COVERING ETC	14,119
665	GLASSWARE	63,634
694	NAILS BOLTS ETC	14,010
698	METAL MFS NES	41,595
980	SITC'S VALUED UNDER $10,000	20,621
		325,329*
	7 MACHY & TRANSPORT EQUIPMNT	
724	TELECOM EQUIPMNT	69,000
732	ROAD MOTOR VEHICLE	58,507
980	SITC'S VALUED UNDER $10,000	18,657
		146,164*

**Import data for arbitrary SITC group code 990 are estimates based on a 1% sample of informal entry shipments valued $1-$250 and formal entry shipments valued $1-$99. These estimated amounts are included in SITC section 9 total and in the country total. See the introduction of this report for an explanation of the sampling procedure and use of number of shipments in sample, shown immediately to the left of the double asterisk (**), to determine the reliability of the estimate.

UNITED STATES IMPORTS OF MERCHANDISE FOR CONSUMPTION

SITC group code	Country of origin, SITC section, and SITC group description	Value (dollars)
	8 MISC MANUFACTURED ARTICLES	
841	CLOTHES NOT FUR	59,723
892	PRINTED MATTER	11,898
893	PLASTIC MFS NES	46,752
896	ART WORKS ETC	21,423
899	MFD GOODS NES	41,800
980	SITC'S VALUED UNDER $10,000	10,861
		192,457*
	9 COMOD NOT CLASSFD BY KIND	
931	SPECIAL SHIPMENTS	80,857
980	SITC'S VALUED UNDER $10,000	140
990	LOW VALUE DOLLAR EST 8 * *	91,200
		172,197*
	IRELAND TOTAL	2,913,129
	NETHERLANDS (HOLLAND)	
	0 FOOD AND LIVE ANIMALS	
012	MEAT ORIED ETC	38,215
013	MEAT CANNED ETC	2,198,394
022	MILK AND CREAM	12,241
024	CHEESE AND CURD	346,138
031	FISH FRESH ETC	69,775
048	CEREAL PREPS	35,555
053	FRUIT PREP PRES	13,842
054	VEG FRESH DRY	18,164
062	SUGAR PREPS CONF	153,832
072	COCOA	414,696
073	CHOCLTE AND PREP	114,316
074	TEA AND MATE	237,167
075	SPICES	46,741
099	FOOD PREP NES	17,749
980	SITC'S VALUED UNDER $10,000	16,733
		3,733,558*
	1 BEVERAGES AND TOBACCO	
112	BEVERAGES ALCOL	279,424
122	TOBACCO MFACTURES	156,476
980	SITC'S VALUED UNDER $10,000	1,770
		437,670*
	2 CRUDE MTRLS INED EXC FUEL	
211	HIDES CRUDE	79,423
212	FUR SKINS CRUDE	173,730
221	OIL SEEDS ETC	24,692
231	RUBBER CRUDE SYN	11,437
262	WOOL AND HAIR	198,298
267	TEXTILE WASTE	56,775
275	ABRASIVES NATURAL	141,591
276	MINERALS CRUDE NES	113,976
291	ANIMAL MATRIAL NES	74,253
292	VEG MATERIAL NES	265,948
980	SITC'S VALUED UNDER $10,000	10,060
		1,150,183*
	3 MINERAL FUELS,LUBES AND MAT	
980	SITC'S VALUED UNDER $10,000	6,348
		6,348*
	4 ANIMAL&VEGETABLE OILS&FATS	
411	ANIMAL OILS FATS	601,116
422	VEG OIL OTHER	398,926
980	SITC'S VALUED UNDER $10,000	3,792
		1,003,834*
	5 CHEMICALS	
512	ORG CHEMICALS	311,437
513	GASEOUS CHEM ELEMT	44,438
514	INORG CHEM NES	185,452
521	CRUDE COAL TAR ETC	437,442
533	PAINTS ETC	17,009
541	DRUGS ETC	212,542
551	ESSENTIAL OILS	17,646
561	FERTILIZERS MFD	84,130
581	PLASTIC MATERIAL	19,245
599	CHEM MAT PROD NES	425,332
980	SITC'S VALUED UNDER $10,000	14,031
		1,768,704*
	6 MFD GOODS,CLASS BY MAT	
611	LEATHER	54,438
629	RUBBER MFD NES	95,881
632	WOOD MFACTURES NES	35,233
641	PAPER PAPERBOARD	25,722
651	YARN THREAD	50,074
652	COTTON FABRICS	268,062
653	MISCEL FABRICS	256,369
654	RIBBONS ETC	11,766
655	SPECIAL FABRICS	174,204
656	MADEUP TEXTILES	15,167
657	FLOOR COVERING ETC	105,739
663	MINERAL MFS NES	16,038
664	GLASS	10,706
665	GLASSWARE	167,936
666	POTTERY	14,365
667	GEMS ETC	89,323
674	PLATES IRON STEEL	13,970
677	WIRE IRON STEEL	18,257
678	PIPES IRON STEEL	139,675
682	COPPER	36,328
683	NICKEL	25,303
685	LEAD	22,750
689	BASE METAL NES	37,883
692	CONTAINERS METAL	45,138
693	WIRE PROD NONELEC	230,508
694	NAILS BOLTS ETC	368,447
695	HAND TOOLS ETC	28,343
696	CUTLERY	23,647
697	HOUSE WARES & METL	23,636
698	METAL MFS NES	199,739
980	SITC'S VALUED UNDER $10,000	28,045
		2,632,692*
	7 MACHY & TRANSPORT EQUIPMNT	
712	AGRICULTURE MACH	32,980
714	OFFICE MACHINERY	1,038,293
715	METALWORKING MACH	38,566
717	TEXTILE ETC MACH	15,911
718	MACH FR SPEC IND	95,045
719	MACHINERY NES	86,003
724	TELECOM EQUIPMNT	226,245
725	DMSTC ELEC EQUIP	152,112
726	ELEC MEDICAL EQUIP	122,303
729	ELEC MACH NES	873,357
732	ROAD MOTOR VEHICLE	60,314
733	ROAD VEHICLES NES	93,329
735	SHIPS AND BOATS	156,503
980	SITC'S VALUED UNDER $10,000	14,279
		3,005,240*
	8 MISC MANUFACTURED ARTICLES	
812	BUILDING FIXTURES	11,415
841	CLOTHES NOT FUR	145,541
851	FOOTWEAR	14,143
861	INSTRUMENTS ETC	99,195
862	PHOTO GOODS	57,768
891	MUSIC INSTRU ETC	114,744
892	PRINTED MATTER	270,136
893	PLASTIC MFS NES	12,193
896	ART WORKS ETC	101,642
899	MFD GOODS NES	75,897
980	SITC'S VALUED UNDER $10,000	27,764
		930,438*
	9 COMOD NOT CLASSFD BY KIND	
931	SPECIAL SHIPMENTS	413,564
990	LOW VALUE DOLLAR EST 24 * *	164,900
		578,464*
	NETHERLANDS (HOLLAND) TOTAL	15,247,131
	BELGIUM AND LUXEMBOURG	
	0 FOOD AND LIVE ANIMALS	
031	FISH FRESH ETC	11,625
048	CEREAL PREPS	12,586
054	VEG FRESH DRY	19,454
055	VEG PREP PRES	84,781
062	SUGAR PREPS CONF	67,792
073	CHOCLTE AND PREP	39,328
980	SITC'S VALUED UNDER $10,000	1,761
		237,327*
	1 BEVERAGES AND TOBACCO	
112	BEVERAGES ALCOL	36,944
980	SITC'S VALUED UNDER $10,000	2,381
		39,325*
	2 CRUDE MTRLS INED EXC FUEL	
211	HIDES CRUDE	12,952
212	FUR SKINS CRUDE	105,633
262	WOOL AND HAIR	514,208
263	COTTON	14,974
265	VEG FIBRES NES	215,031
266	SYNTH REGEN FIBRES	288,152
267	TEXTILE WASTE	85,808
275	ABRASIVES NATURAL	242,817
291	ANIMAL MATRIAL NES	38,537
292	VEG MATERIAL NES	50,979
980	SITC'S VALUED UNDER $10,000	9,145
		1,578,236*
	4 ANIMAL&VEGETABLE OILS&FATS	
980	SITC'S VALUED UNDER $10,000	6,341
		6,341*
	5 CHEMICALS	
512	ORG CHEMICALS	94,769
513	GASEOUS CHEM ELEMT	14,167
514	INORG CHEM NES	231,387
521	CRUDE COAL TAR ETC	13,614
551	ESSENTIAL OILS	36,112
561	FERTILIZERS MFD	195,429
599	CHEM MAT PROD NES	88,269

**Import data for arbitrary SITC group code 990 are estimates based on a 1% sample of informal entry shipments valued $1-$250 and formal entry shipments valued $1-$99. These estimated amounts are included in SITC section 9 total and in the country total. See the introduction of this report for an explanation of the sampling procedure and use of number of shipments in sample, shown immediately to the left of the double asterisk (**), to determine the reliability of the estimate.

SITC group code	Country of origin, SITC section, and SITC group description	Value (dollars)
980	SITC'S VALUED UNDER $10,000	9,437
		683,184*
	6 MFD GOODS, CLASS BY MAT	
611	LEATHER	24,489
613	FURS DRESSED ETC	93,003
629	RUBBER MFD NES	58,070
631	VENEER PLYWD ETC	11,512
632	WOOD MFACTURES NES	44,520
641	PAPER PAPERBOARD	73,719
651	YARN THREAD	323,134
652	COTTON FABRICS	227,212
653	MISCEL FABRICS	1,358,340
655	SPECIAL FABRICS	179,458
656	MADEUP TEXTILES	185,569
657	FLOOR COVERING ETC	456,395
661	LIME CEMENT ETC	285,795
663	MINERAL MFS NES	50,227
664	GLASS	1,334,946
665	GLASSWARE	64,672
667	GEMS ETC	2,731,462
673	SHAPES IRON STEEL	6,465,961
674	PLATES IRON STEEL	251,596
675	HOOP STRIP STEEL	717,660
677	WIRE IRON STEEL	1,483,932
678	PIPES IRON STEEL	231,743
679	CASTINGS IRN STEEL	11,140
682	COPPER	181,734
684	ALUMINIUM	612,978
686	ZINC	106,959
689	BASE METAL NES	337,957
693	WIRE PROD NONELEC	1,145,829
694	NAILS BOLTS ETC	634,418
695	HAND TOOLS ETC	17,655
697	HOUSE WARES & METL	68,165
698	METAL MFS NES	90,154
980	SITC'S VALUED UNDER $10,000	20,173
		19,880,577*
	7 MACHY & TRANSPORT EQUIPMNT	
711	POWER MACH NES	72,926
715	METALWORKING MACH	46,398
717	TEXTILE ETC MACH	56,244
718	MACH FR SPEC IND	17,187
719	MACHINERY NES	102,427
722	ELEC POWER MACH	15,691
724	TELECOM EQUIPMNT	87,817
725	OMSTC ELEC EQUIP	24,329
726	ELEC MEDICAL EQUIP	25,086
729	ELEC MACH NES	120,676
732	ROAD MOTOR VEHICLE	84,395
733	ROAD VEHICLES NES	81,055
980	SITC'S VALUED UNDER $10,000	12,767
		746,998*
	8 MISC MANUFACTURED ARTICLES	
831	HANDBAGS ETC	31,327
841	CLOTHES NOT FUR	410,968
842	FUR CLOTHES ETC	20,435
851	FOOTWEAR	62,510
862	PHOTO GOODS	1,152,205
892	PRINTED MATTER	98,555
893	PLASTIC MFS NES	12,740
894	TOYS ETC	515,087
896	ART WORKS ETC	39,026
899	MFD GOODS NES	27,282
980	SITC'S VALUED UNDER $10,000	21,294
		2,391,429*
	9 COMOD NOT CLASSFD BY KIND	
931	SPECIAL SHIPMENTS	578,645
951	MILITARY ARMS	40,625
990	LOW VALUE DOLLAR EST 18 * *	121,800
		741,070*
	BELGIUM LUXEMBOURG TOTAL	26,304,487
	FRANCE	
	0 FOOD AND LIVE ANIMALS	
013	MEAT CANNED ETC	26,798
024	CHEESE AND CURD	172,787
031	FISH FRESH ETC	16,558
048	CEREAL PREPS	21,185
051	FRUIT NUTS FRESH	25,055
053	FRUIT PREP PRES	198,821
055	VEG PREP PRES	82,248
061	SUGAR AND HONEY	1,194,956
062	SUGAR PREPS CONF	35,263
072	COCOA	35,650
075	SPICES	23,406
099	FOOD PREP NES	21,758
980	SITC'S VALUED UNDER $10,000	20,190
		1,874,675*
	1 BEVERAGES AND TOBACCO	
112	BEVERAGES ALCOL	2,637,239
980	SITC'S VALUED UNDER $10,000	7,880
		2,645,119*
	2 CRUDE MTRLS INED EXC FUEL	
211	HIDES CRUDE	513,946
212	FUR SKINS CRUDE	348,174
262	WOOL AND HAIR	285,046
265	VEG FIBRES NES	29,718
266	SYNTH REGEN FIBRES	445,593
267	TEXTILE WASTE	180,965
271	FERTILIZER CRUDE	205,443
273	STONE SAND GRAVEL	26,359
276	MINERALS CRUDE NES	16,580
291	ANIMAL MATRIAL NES	49,120
292	VEG MATERIAL NES	70,813
980	SITC'S VALUED UNDER $10,000	16,890
		2,188,647*
	3 MINERAL FUELS, LUBES AND MAT	
332	PETROLEUM PRODUCTS	20,606
		20,606*
	4 ANIMAL&VEGETABLE OILS&FATS	
980	SITC'S VALUED UNDER $10,000	7,271
		7,271*
	5 CHEMICALS	
512	ORG CHEMICALS	632,201
513	GASEOUS CHEM ELEMT	93,853
514	INORG CHEM NES	242,288
531	COALTAR DYES ETC	49,943
532	DYE TANNING EXTR	106,209
541	DRUGS ETC	123,966
551	ESSENTIAL OILS	619,608
553	PERFUME COSMETIC	364,048
561	FERTILIZERS MFD	183,465
581	PLASTIC MATERIAL	69,872
599	CHEM MAT PROD NES	41,200
980	SITC'S VALUED UNDER $10,000	21,928
		2,548,581*
	6 MFD GOODS, CLASS BY MAT	
611	LEATHER	586,992
613	FURS DRESSED ETC	133,723
629	RUBBER MFD NES	1,194,721
631	VENEER PLYWD ETC	35,439
632	WOOD MFACTURES NES	21,498
641	PAPER PAPERBOARD	145,033
642	PAPER ETC MFCTURES	17,682
651	YARN THREAD	417,142
652	COTTON FABRICS	166,454
653	MISCEL FABRICS	621,724
654	RIBBONS ETC	410,824
655	SPECIAL FABRICS	67,945
656	MADEUP TEXTILES	83,423
657	FLOOR COVERING ETC	68,034
661	LIME CEMENT ETC	16,987
663	MINERAL MFS NES	50,974
664	GLASS	534,140
665	GLASSWARE	194,720
666	POTTERY	91,174
667	GEMS ETC	191,990
671	PIG IRON ETC	661,257
672	PRIMRY STEEL ETC	11,766
673	SHAPES IRON STEEL	2,777,774
674	PLATES IRON STEEL	275,666
675	HOOP STRIP STEEL	57,499
677	WIRE IRON STEEL	257,666
678	PIPES IRON STEEL	786,878
682	COPPER	138,823
684	ALUMINIUM	1,899,061
689	BASE METAL NES	59,412
693	WIRE PROD NONELEC	149,242
694	NAILS BOLTS ETC	95,377
695	HAND TOOLS ETC	66,066
696	CUTLERY	27,434
697	HOUSE WARES & METL	45,468
698	METAL MFS NES	247,320
980	SITC'S VALUED UNDER $10,000	26,877
		12,634,205*
	7 MACHY & TRANSPORT EQUIPMNT	
711	POWER MACH NES	19,031
712	AGRICULTURE MACH	857,824
714	OFFICE MACHINERY	129,709
715	METALWORKING MACH	87,854
717	TEXTILE ETC MACH	283,147
718	MACH FR SPEC IND	37,306
719	MACHINERY NES	129,260
722	ELEC POWER MACH	12,333
724	TELECOM EQUIPMNT	86,289
725	DMSTC ELEC EQUIP	17,032
726	ELEC MEDICAL EQUIP	50,576
729	ELEC MACH NES	619,596
732	ROAD MOTOR VEHICLE	1,305,569
733	ROAD VEHICLES NES	109,582
734	AIRCRAFT	43,079
980	SITC'S VALUED UNDER $10,000	8,115
		3,796,302*
	8 MISC MANUFACTURED ARTICLES	

**Import data for arbitrary SITC group code 990 are estimates based on a 1% sample of informal entry shipments valued $1-$250 and formal entry shipments valued $1-$99. These estimated amounts are included in SITC section 9 total and in the country total. See the introduction of this report for an explanation of the sampling procedure and use of number of shipments in sample, shown immediately to the left of the double asterisk (**), to determine the reliability of the estimate.

SITC group code	Country of origin, SITC section, and SITC group description	Value (dollars)
812	BUILDING FIXTURES	41,161
821	FURNITURE ETC	66,248
831	HANDBAGS ETC	197,326
841	CLOTHES NOT FUR	1,414,271
851	FOOTWEAR	239,815
861	INSTRUMENTS ETC	901,657
862	PHOTO GOODS	63,095
863	DEVO MOVIE FILM	18,127
864	WATCHES CLOCKS	175,414
891	MUSIC INSTRU ETC	340,414
892	PRINTED MATTER	252,934
893	PLASTIC MFS NES	64,880
894	TOYS ETC	298,064
896	ART WORKS ETC	2,977,787
897	GOLD SILVER WARES	151,560
899	MFD GOODS NES	367,119
980	SITC'S VALUED UNDER $10,000	16,862
		7,586,734*
	9 COMOD NOT CLASSFD BY KIND	
931	SPECIAL SHIPMENTS	1,861,537
980	SITC'S VALUED UNDER $10,000	1,641
990	LOW VALUE DOLLAR EST 128 * *	779,900
		2,643,078*
	FRANCE TOTAL	35,945,218
	WEST GERMANY	
	0 FOOD AND LIVE ANIMALS	
013	MEAT CANNED ETC	42,501
031	FISH FRESH ETC	88,918
032	FISH PRESERVED	57,851
048	CEREAL PREPS	11,415
053	FRUIT PREP PRES	30,334
055	VEG PREP PRES	15,999
062	SUGAR PREPS CONF	14,546
072	COCOA	107,313
099	FOOD PREP NES	28,240
980	SITC'S VALUED UNDER $10,000	18,362
		415,479*
	1 BEVERAGES AND TOBACCO	
112	BEVERAGES ALCOL	970,706
980	SITC'S VALUED UNDER $10,000	5,801
		976,507*
	2 CRUDE MTRLS INED EXC FUEL	
211	HIDES CRUDE	228,329
212	FUR SKINS CRUDE	25,425
262	WOOL AND HAIR	123,990
263	COTTON	12,695
266	SYNTH REGEN FIBRES	904,556
267	TEXTILE WASTE	66,067
271	FERTILIZER CRUDE	268,429
276	MINERALS CRUDE NES	127,292
291	ANIMAL MATRIAL NES	386,206
292	VEG MATERIAL NES	84,816
980	SITC'S VALUED UNDER $10,000	11,887
		2,239,692*
	3 MINERAL FUELS,LUBES AND MAT	
332	PETROLEUM PRODUCTS	148,596
341	GAS NATURAL A MFD	11,993
980	SITC'S VALUED UNDER $10,000	2,268
		162,857*
	4 ANIMAL&VEGETABLE OILS&FATS	
980	SITC'S VALUED UNDER $10,000	3,068
		3,068*
	5 CHEMICALS	
512	ORG CHEMICALS	2,274,872
513	GASEOUS CHEM ELEMT	140,930
514	INORG CHEM NES	963,415
521	CRUDE COAL TAR ETC	99,440
531	COALTAR DYES ETC	532,448
533	PAINTS ETC	79,633
541	DRUGS ETC	505,257
551	ESSENTIAL OILS	21,770
554	SOAP DETRGNT ETC	50,711
561	FERTILIZERS MFD	383,535
571	EXPLOSIVES ETC	23,391
581	PLASTIC MATERIAL	280,268
599	CHEM MAT PROD NES	206,855
980	SITC'S VALUED UNDER $10,000	7,199
		5,569,724*
	6 MFD GOODS,CLASS BY MAT	
611	LEATHER	378,635
612	MFS LEATHER ETC	91,539
613	FURS DRESSED ETC	163,965
621	RUBBER SEMIFINSHED	11,418
629	RUBBER MFD NES	617,119
631	VENEER PLYWD ETC	52,153
632	WOOD MFACTURES NES	304,954
641	PAPER PAPERBOARD	390,920
642	PAPER ETC MFCTURES	146,323
651	YARN THREAD	91,867
652	COTTON FABRICS	695,037
653	MISCEL FABRICS	386,674
654	RIBBONS ETC	20,832
655	SPECIAL FABRICS	244,904
656	MADEUP TEXTILES	92,092
661	LIME CEMENT ETC	137,683
663	MINERAL MFS NES	118,966
664	GLASS	578,668
665	GLASSWARE	400,968
666	POTTERY	344,195
667	GEMS ETC	404,042
671	PIG IRON ETC	1,249,360
673	SHAPES IRON STEEL	1,691,392
674	PLATES IRON STEEL	180,936
675	HOOP STRIP STEEL	394,182
676	RAILS RYTRACK ETC	34,335
677	WIRE IRON STEEL	431,704
678	PIPES IRON STEEL	1,186,766
682	COPPER	1,580,789
683	NICKEL	33,340
684	ALUMINIUM	230,553
685	LEAD	228,716
689	BASE METAL NES	232,060
692	CONTAINERS METAL	84,552
693	WIRE PROD NONELEC	610,691
694	NAILS BOLTS ETC	278,078
695	HAND TOOLS ETC	317,150
696	CUTLERY	398,079
697	HOUSE WARES & METL	133,597
698	METAL MFS NES	1,520,600
980	SITC'S VALUED UNDER $10,000	35,314
		16,525,145*
	7 MACHY & TRANSPORT EQUIPMNT	
711	POWER MACH NES	2,997,152
712	AGRICULTURE MACH	180,158
714	OFFICE MACHINERY	1,243,656
715	METALWORKING MACH	1,132,976
717	TEXTILE ETC MACH	1,462,169
718	MACH FR SPEC IND	1,807,850
719	MACHINERY NES	1,679,190
722	ELEC POWER MACH	85,994
724	TELECOM EQUIPMNT	1,052,160
725	DMSTC ELEC EQUIP	184,408
726	ELEC MEDICAL EQUIP	249,943
729	ELEC MACH NES	1,842,925
732	ROAD MOTOR VEHICLE	24,049,969
733	ROAD VEHICLES NES	422,596
735	SHIPS AND BOATS	97,423
980	SITC'S VALUED UNDER $10,000	2,885
		38,491,454*
	8 MISC MANUFACTURED ARTICLES	
812	BUILDING FIXTURES	222,580
821	FURNITURE ETC	57,721
831	HANDBAGS ETC	339,571
841	CLOTHES NOT FUR	584,079
851	FOOTWEAR	104,972
861	INSTRUMENTS ETC	2,026,079
862	PHOTO GOODS	418,641
864	WATCHES CLOCKS	750,830
891	MUSIC INSTRU ETC	801,916
892	PRINTED MATTER	381,607
893	PLASTIC MFS NES	114,007
894	TOYS ETC	436,412
895	STATIONERY	145,303
896	ART WORKS ETC	212,536
897	GOLD SILVER WARES	400,369
899	MFD GOODS NES	423,077
980	SITC'S VALUED UNDER $10,000	5,433
		7,425,133*
	9 COMOD NOT CLASSFD BY KIND	
931	SPECIAL SHIPMENTS	1,283,704
951	MILITARY ARMS	62,850
990	LOW VALUE DOLLAR EST 191 * *	1,868,600
		3,215,154*
	WEST GERMANY TOTAL	75,024,213
	EAST GERMANY	
	2 CRUDE MTRLS INED EXC FUEL	
212	FUR SKINS CRUDE	29,478
		29,478*
	3 MINERAL FUELS,LUBES AND MAT	
332	PETROLEUM PRODUCTS	20,000
		20,000*
	5 CHEMICALS	
513	GASEOUS CHEM ELEMT	21,390
514	INORG CHEM NES	12,676
521	CRUDE COAL TAR ETC	32,501
		66,567*
	6 MFD GOODS,CLASS BY MAT	
665	GLASSWARE	12,044
980	SITC'S VALUED UNDER $10,000	5,212
		17,256*

**Import data for arbitrary SITC group code 990 are estimates based on a 1% sample of informal entry shipments valued $1-$250 and formal entry shipments valued $1-$99. These estimated amounts are included in SITC section 9 total and in the country total. See the introduction of this report for an explanation of the sampling procedure and use of number of shipments in sample, shown immediately to the left of the double asterisk (**), to determine the reliability of the estimate.

UNITED STATES IMPORTS OF MERCHANDISE FOR CONSUMPTION

SITC group code	Country of origin, SITC section, and SITC group description	Value (dollars)
	7 MACHY & TRANSPORT EQUIPMNT	
733	ROAD VEHICLES NES	25,831
980	SITC'S VALUED UNDER $10,000	1,917
		27,748*
	8 MISC MANUFACTURED ARTICLES	
861	INSTRUMENTS ETC	33,761
891	MUSIC INSTRU ETC	11,070
896	ART WORKS ETC	18,822
899	MFD GOODS NES	14,460
980	SITC'S VALUED UNDER $10,000	404
		78,517*
	9 COMOD NOT CLASSFD BY KIND	
980	SITC'S VALUED UNDER $10,000	1,732
990	LOW VALUE DOLLAR EST 1 * *	7,400
		9,132*
	EAST GERMANY TOTAL	248,698
	AUSTRIA	
	0 FOOD AND LIVE ANIMALS	
024	CHEESE AND CURD	50,744
062	SUGAR PREPS CONF	21,502
980	SITC'S VALUED UNDER $10,000	6,985
		79,231*
	1 BEVERAGES AND TOBACCO	
980	SITC'S VALUED UNDER $10,000	3,003
		3,003*
	2 CRUDE MTRLS INED EXC FUEL	
266	SYNTH REGEN FIBRES	282,386
276	MINERALS CRUDE NES	213,012
980	SITC'S VALUED UNDER $10,000	2,785
		498,183*
	5 CHEMICALS	
514	INORG CHEM NES	19,671
541	DRUGS ETC	50,152
980	SITC'S VALUED UNDER $10,000	19,379
		89,202*
	6 MFD GOODS,CLASS BY MAT	
629	RUBBER MFD NES	16,679
632	WOOD MFACTURES NES	26,220
641	PAPER PAPERBOARD	54,665
642	PAPER ETC MFCTURES	21,664
651	YARN THREAD	33,462
652	COTTON FABRICS	34,266
653	MISCEL FABRICS	102,654
656	MADEUP TEXTILES	55,526
663	MINERAL MFS NES	44,698
664	GLASS	35,119
665	GLASSWARE	10,510
673	SHAPES IRON STEEL	135,038
677	WIRE IRON STEEL	43,188
682	COPPER	12,363
684	ALUMINIUM	76,598
689	BASE METAL NES	20,644
694	NAILS BOLTS ETC	40,562
695	HAND TOOLS ETC	41,134
698	METAL MFS NES	113,437
980	SITC'S VALUED UNDER $10,000	60,912
		979,339*
	7 MACHY & TRANSPORT EQUIPMNT	
715	METALWORKING MACH	146,491
718	MACH FR SPEC IND	28,130
719	MACHINERY NES	87,037
722	ELEC POWER MACH	10,573
724	TELECOM EQUIPMNT	28,430
726	ELEC MEDICAL EQUIP	26,947
729	ELEC MACH NES	45,542
732	ROAD MOTOR VEHICLE	184,754
733	ROAD VEHICLES NES	164,539
980	SITC'S VALUED UNDER $10,000	8,575
		731,018*
	8 MISC MANUFACTURED ARTICLES	
812	BUILDING FIXTURES	12,649
821	FURNITURE ETC	20,236
831	HANDBAGS ETC	120,578
841	CLOTHES NOT FUR	308,132
851	FOOTWEAR	115,424
861	INSTRUMENTS ETC	72,629
891	MUSIC INSTRU ETC	26,283
892	PRINTED MATTER	13,877
894	TOYS ETC	91,304
896	ART WORKS ETC	17,967
897	GOLD SILVER WARES	392,028
899	MFD GOODS NES	73,224
980	SITC'S VALUED UNDER $10,000	15,326
		1,279,657*
	9 COMOD NOT CLASSFD BY KIND	
931	SPECIAL SHIPMENTS	24,790
990	LOW VALUE DOLLAR EST 9 * *	76,200
		100,990*
	AUSTRIA TOTAL	3,760,623
	CZECHOSLOVAKIA	
	0 FOOD AND LIVE ANIMALS	
013	MEAT CANNED ETC	17,024
		17,024*
	1 BEVERAGES AND TOBACCO	
980	SITC'S VALUED UNDER $10,000	325
		325*
	2 CRUDE MTRLS INED EXC FUEL	
212	FUR SKINS CRUDE	81,343
980	SITC'S VALUED UNDER $10,000	13,038
		94,381*
	5 CHEMICALS	
980	SITC'S VALUED UNDER $10,000	8,040
		8,040*
	6 MFD GOODS,CLASS BY MAT	
653	MISCEL FABRICS	15,380
664	GLASS	10,848
665	GLASSWARE	72,058
666	POTTERY	12,709
694	NAILS BOLTS ETC	21,228
980	SITC'S VALUED UNDER $10,000	17,529
		149,752*
	7 MACHY & TRANSPORT EQUIPMNT	
714	OFFICE MACHINERY	24,662
715	METALWORKING MACH	13,744
733	ROAD VEHICLES NES	19,967
980	SITC'S VALUED UNDER $10,000	14,714
		73,087*
	8 MISC MANUFACTURED ARTICLES	
812	BUILDING FIXTURES	42,957
841	CLOTHES NOT FUR	64,265
851	FOOTWEAR	26,157
892	PRINTED MATTER	36,036
897	GOLD SILVER WARES	115,692
899	MFD GOODS NES	11,978
980	SITC'S VALUED UNDER $10,000	10,884
		307,969*
	9 COMOD NOT CLASSFD BY KIND	
980	SITC'S VALUED UNDER $10,000	361
990	LOW VALUE DOLLAR EST 2 * *	5,000
		5,361*
	CZECHOSLOVAKIA TOTAL	655,939
	HUNGARY	
	0 FOOD AND LIVE ANIMALS	
980	SITC'S VALUED UNDER $10,000	1,694
		1,694*
	1 BEVERAGES AND TOBACCO	
980	SITC'S VALUED UNDER $10,000	6,617
		6,617*
	2 CRUDE MTRLS INED EXC FUEL	
291	ANIMAL MATRIAL NES	12,088
		12,088*
	5 CHEMICALS	
551	ESSENTIAL OILS	10,538
980	SITC'S VALUED UNDER $10,000	905
		11,443*
	6 MFD GOODS,CLASS BY MAT	
653	MISCEL FABRICS	12,921
980	SITC'S VALUED UNDER $10,000	10,915
		23,836*
	8 MISC MANUFACTURED ARTICLES	
892	PRINTED MATTER	35,594
899	MFD GOODS NES	30,156
980	SITC'S VALUED UNDER $10,000	11,241
		76,991*
	HUNGARY TOTAL	132,669
	SWITZERLAND	
	0 FOOD AND LIVE ANIMALS	
024	CHEESE AND CURD	373,259
048	CEREAL PREPS	31,875
053	FRUIT PREP PRES	11,659
062	SUGAR PREPS CONF	17,794
071	COFFEE	20,646
073	CHOCLTE AND PREP	63,150

**Import data for arbitrary SITC group code 990 are estimates based on a 1% sample of informal entry shipments valued $1-$250 and formal entry shipments valued $1-$99. These estimated amounts are included in SITC section 9 total and in the country total. See the introduction of this report for an explanation of the sampling procedure and use of number of shipments in sample, shown immediately to the left of the double asterisk (**), to determine the reliability of the estimate.

SITC group code	Country of origin, SITC section, and SITC group description	Value (dollars)
099	FOOD PREP NES	31,487
980	SITC'S VALUED UNDER $10,000	6,898
		556,768*
	1 BEVERAGES AND TOBACCO	
112	BEVERAGES ALCOL	39,536
122	TOBACCO MFACTURES	14,757
		54,293*
	2 CRUDE MTRLS INED EXC FUEL	
211	HIDES CRUDE	102,853
261	SILK	22,322
262	WOOL AND HAIR	15,120
266	SYNTH REGEN FIBRES	46,975
275	ABRASIVES NATURAL	17,550
276	MINERALS CRUDE NES	14,438
292	VEG MATERIAL NES	13,334
980	SITC'S VALUED UNDER $10,000	13,513
		246,105*
	5 CHEMICALS	
512	ORG CHEMICALS	392,015
514	INORG CHEM NES	103,214
531	COALTAR DYES ETC	637,041
541	DRUGS ETC	712,767
551	ESSENTIAL OILS	145,379
581	PLASTIC MATERIAL	66,125
980	SITC'S VALUED UNDER $10,000	8,268
		2,064,809*
	6 MFD GOODS,CLASS BY MAT	
611	LEATHER	46,930
612	MFS LEATHER ETC	12,535
632	WOOD MFACTURES NES	14,488
651	YARN THREAD	140,219
652	COTTON FABRICS	59,318
653	MISCEL FABRICS	347,237
654	RIBBONS ETC	77,805
656	MADEUP TEXTILES	77,539
661	LIME CEMENT ETC	19,595
663	MINERAL MFS NES	14,524
664	GLASS	34,648
665	GLASSWARE	29,949
666	POTTERY	15,971
667	GEMS ETC	74,371
678	PIPES IRON STEEL	109,821
681	SILVER ETC METAL	661,221
682	COPPER	195,565
684	ALUMINIUM	94,945
692	CONTAINERS METAL	12,004
695	HAND TOOLS ETC	74,130
696	CUTLERY	50,867
697	HOUSE WARES & METL	21,502
698	METAL MFS NES	130,222
980	SITC'S VALUED UNDER $10,000	51,803
		2,367,209*
	7 MACHY & TRANSPORT EQUIPMNT	
711	POWER MACH NES	459,137
712	AGRICULTURE MACH	14,574
714	OFFICE MACHINERY	391,359
715	METALWORKING MACH	752,779
717	TEXTILE ETC MACH	1,305,124
718	MACH FR SPEC IND	272,358
719	MACHINERY NES	271,506
722	ELEC POWER MACH	30,366
724	TELECOM EQUIPMNT	121,240
725	DMSTC ELEC EQUIP	12,251
729	ELEC MACH NES	593,486
733	ROAD VEHICLES NES	38,787
980	SITC'S VALUED UNDER $10,000	17,807
		4,280,774*
	8 MISC MANUFACTURED ARTICLES	
841	CLOTHES NOT FUR	540,381
851	FOOTWEAR	144,265
861	INSTRUMENTS ETC	480,811
864	WATCHES CLOCKS	4,189,029
891	MUSIC INSTRU ETC	299,751
892	PRINTED MATTER	188,151
893	PLASTIC MFS NES	17,833
894	TOYS ETC	16,714
896	ART WORKS ETC	82,247
897	GOLD SILVER WARES	39,273
899	MFD GOODS NES	78,935
980	SITC'S VALUED UNDER $10,000	12,640
		6,090,030*
	9 COMOD NOT CLASSFD BY KIND	
931	SPECIAL SHIPMENTS	1,084,300
980	SITC'S VALUED UNDER $10,000	128
990	LOW VALUE DOLLAR EST 64 * *	524,900
		1,609,328*
	SWITZERLAND TOTAL	17,269,316
	FINLAND	
	0 FOOD AND LIVE ANIMALS	
024	CHEESE AND CURD	56,285
062	SUGAR PREPS CONF	20,664
980	SITC'S VALUED UNDER $10,000	3,914
		80,863*
	1 BEVERAGES AND TOBACCO	
980	SITC'S VALUED UNDER $10,000	270
		270*
	2 CRUDE MTRLS INED EXC FUEL	
212	FUR SKINS CRUDE	347,441
251	PULP WASTEPAPER	908,510
980	SITC'S VALUED UNDER $10,000	10,216
		1,266,167*
	5 CHEMICALS	
512	ORG CHEMICALS	270,396
980	SITC'S VALUED UNDER $10,000	2,110
		272,506*
	6 MFD GOODS,CLASS BY MAT	
631	VENEER PLYWO ETC	941,933
632	WOOD MFACTURES NES	38,471
641	PAPER PAPERBOARD	2,683,716
652	COTTON FABRICS	12,545
656	MADEUP TEXTILES	30,318
661	LIME CEMENT ETC	13,216
664	GLASS	46,435
666	POTTERY	23,933
671	PIG IRON ETC	52,689
696	CUTLERY	20,762
980	SITC'S VALUED UNDER $10,000	18,876
		3,882,894*
	7 MACHY & TRANSPORT EQUIPMNT	
725	DMSTC ELEC EQUIP	26,250
980	SITC'S VALUED UNDER $10,000	15,974
		42,224*
	8 MISC MANUFACTURED ARTICLES	
812	BUILDING FIXTURES	26,779
821	FURNITURE ETC	12,614
841	CLOTHES NOT FUR	29,228
894	TOYS ETC	69,887
980	SITC'S VALUED UNDER $10,000	8,752
		147,260*
	9 COMOD NOT CLASSFD BY KIND	
980	SITC'S VALUED UNDER $10,000	7,987
990	LOW VALUE DOLLAR EST 3 * *	7,400
		15,387*
	FINLAND TOTAL	5,707,571
	LATVIA	
	2 CRUDE MTRLS INED EXC FUEL	
283	ORES & METAL NES	289,205
292	VEG MATERIAL NES	113,602
		402,807*
	LATVIA TOTAL	402,807
	POLAND AND DANZIG	
	0 FOOD AND LIVE ANIMALS	
003	LIVE ANIMALS NES	110,370
012	MEAT DRIED ETC	456,504
013	MEAT CANNED ETC	1,318,426
980	SITC'S VALUED UNDER $10,000	26,621
		1,911,921*
	1 BEVERAGES AND TOBACCO	
980	SITC'S VALUED UNDER $10,000	2,609
		2,609*
	2 CRUDE MTRLS INED EXC FUEL	
212	FUR SKINS CRUDE	340,758
291	ANIMAL MATRIAL NES	71,512
980	SITC'S VALUED UNDER $10,000	8,132
		420,402*
	5 CHEMICALS	
512	ORG CHEMICALS	14,218
531	COALTAR DYES ETC	12,157
541	DRUGS ETC	109,667
561	FERTILIZERS MFD	36,643
980	SITC'S VALUED UNDER $10,000	16,171
		188,856*
	6 MFD GOODS,CLASS BY MAT	
611	LEATHER	189,945
613	FURS DRESSED ETC	35,152
632	WOOD MFACTURES NES	14,053
653	MISCEL FABRICS	133,373
665	GLASSWARE	30,744
666	POTTERY	18,294
674	PLATES IRON STEEL	159,206
694	NAILS BOLTS ETC	104,642

**Import data for arbitrary SITC group code 990 are estimates based on a 1% sample of informal entry shipments valued $1-$250 and formal entry shipments valued $1-$99. These estimated amounts are included in SITC section 9 total and in the country total. See the introduction of this report for an explanation of the sampling procedure and use of number of shipments in sample, shown immediately to the left of the double asterisk (**), to determine the reliability of the estimate.

SITC group code	Country of origin, SITC section, and SITC group description	Value (dollars)
980	SITC'S VALUED UNDER $10,000	33,863
		719,272*
	7 MACHY & TRANSPORT EQUIPMNT	
719	MACHINERY NES	18,409
733	ROAD VEHICLES NES	28,858
735	SHIPS AND BOATS	10,046
980	SITC'S VALUED UNDER $10,000	2,240
		59,553*
	8 MISC MANUFACTURED ARTICLES	
821	FURNITURE ETC	62,997
851	FOOTWEAR	13,011
892	PRINTED MATTER	18,425
899	MFD GOODS NES	52,232
980	SITC'S VALUED UNDER $10,000	16,755
		163,420*
	9 COMOD NOT CLASSFD BY KIND	
980	SITC'S VALUED UNDER $10,000	6,310
990	LOW VALUE DOLLAR EST 2 * *	15,600
		21,910*
	POLAND DANZIG TOTAL	3,487,943
	UNION OF SOVIET SOCIALIST REPS.	
	0 FOOD AND LIVE ANIMALS	
980	SITC'S VALUED UNDER $10,000	2,070
		2,070*
	1 BEVERAGES AND TOBACCO	
980	SITC'S VALUED UNDER $10,000	455
		455*
	2 CRUDE MTRLS INED EXC FUEL	
212	FUR SKINS CRUDE	676,380
263	COTTON	79,364
980	SITC'S VALUED UNDER $10,000	1,125
		756,869*
	5 CHEMICALS	
551	ESSENTIAL OILS	19,029
980	SITC'S VALUED UNDER $10,000	3,460
		22,489*
	6 MFD GOODS,CLASS BY MAT	
681	SILVER ETC METAL	324,021
980	SITC'S VALUED UNDER $10,000	4,066
		328,087*
	8 MISC MANUFACTURED ARTICLES	
892	PRINTED MATTER	29,596
980	SITC'S VALUED UNDER $10,000	3,194
		32,790*
	UNION SOV SOC REP TOTAL	1,142,760
	AZORES	
	0 FOOD AND LIVE ANIMALS	
032	FISH PRESERVED	24,734
		24,734*
	2 CRUDE MTRLS INED EXC FUEL	
292	VEG MATERIAL NES	14,595
		14,595*
	6 MFD GOODS,CLASS BY MAT	
980	SITC'S VALUED UNDER $10,000	7,632
		7,632*
	8 MISC MANUFACTURED ARTICLES	
980	SITC'S VALUED UNDER $10,000	2,364
		2,364*
	9 COMOD NOT CLASSFD BY KIND	
980	SITC'S VALUED UNDER $10,000	945
		945*
	AZORES TOTAL	80,270
	SPAIN	
	0 FOOD AND LIVE ANIMALS	
031	FISH FRESH ETC	10,874
032	FISH PRESERVED	33,560
051	FRUIT NUTS FRESH	37,350
053	FRUIT PREP PRES	16,638
055	VEG PREP PRES	1,371,058
072	COCOA	12,600
075	SPICES	37,182
099	FOOD PREP NES	14,964
980	SITC'S VALUED UNDER $10,000	5,873
		1,540,099*
	1 BEVERAGES AND TOBACCO	
112	BEVERAGES ALCOL	354,414
121	TOBACCO UNMFD	11,802
		366,216*
	2 CRUDE MTRLS INED EXC FUEL	
211	HIDES CRUDE	24,850
212	FUR SKINS CRUDE	35,771
262	WOOL AND HAIR	61,374
266	SYNTH REGEN FIBRES	16,636
276	MINERALS CRUDE NES	375,376
291	ANIMAL MATRIAL NES	78,613
292	VEG MATERIAL NES	83,362
980	SITC'S VALUED UNDER $10,000	7,450
		683,432*
	3 MINERAL FUELS,LUBES AND MAT	
332	PETROLEUM PRODUCTS	12,950
		12,950*
	4 ANIMAL&VEGETABLE OILS&FATS	
421	VEG OIL SOFT	1,140,904
		1,140,904*
	5 CHEMICALS	
512	ORG CHEMICALS	100,322
513	GASEOUS CHEM ELEMT	88,159
514	INORG CHEM NES	12,264
541	DRUGS ETC	10,160
551	ESSENTIAL OILS	84,460
553	PERFUME COSMETIC	23,859
980	SITC'S VALUED UNDER $10,000	7,248
		326,472*
	6 MFD GOODS,CLASS BY MAT	
611	LEATHER	122,580
612	MFS LEATHER ETC	10,138
613	FURS DRESSED ETC	19,555
631	VENEER PLYWD ETC	43,837
632	WOOD MFACTURES NES	58,126
633	CORK MANUFACTURES	49,336
651	YARN THREAD	151,331
652	COTTON FABRICS	254,567
653	MISCEL FABRICS	22,849
654	RIBBONS ETC	34,078
656	MADEUP TEXTILES	36,948
657	FLOOR COVERING ETC	41,450
663	MINERAL MFS NES	12,182
664	GLASS	77,273
666	POTTERY	14,790
671	PIG IRON ETC	386,910
673	SHAPES IRON STEEL	11,600
684	ALUMINIUM	35,465
689	BASE METAL NES	44,669
695	HAND TOOLS ETC	29,686
697	HOUSE WARES B METL	16,890
698	METAL MFS NES	99,938
980	SITC'S VALUED UNDER $10,000	21,724
		1,595,922*
	7 MACHY & TRANSPORT EQUIPMNT	
714	OFFICE MACHINERY	376,100
715	METALWORKING MACH	11,623
717	TEXTILE ETC MACH	45,194
723	ELEC DISTRIB MAC	46,854
732	ROAD MOTOR VEHICLE	47,848
980	SITC'S VALUED UNDER $10,000	27,322
		554,941*
	8 MISC MANUFACTURED ARTICLES	
812	BUILDING FIXTURES	199,465
821	FURNITURE ETC	83,076
831	HANDBAGS ETC	28,082
841	CLOTHES NOT FUR	379,799
851	FOOTWEAR	228,486
863	DEVD MOVIE FILM	11,893
892	PRINTED MATTER	79,483
894	TOYS ETC	74,655
896	ART WORKS ETC	265,950
897	GOLD SILVER WARES	45,951
899	MFD GOODS NES	87,571
980	SITC'S VALUED UNDER $10,000	18,766
		1,503,177*
	9 COMOD NOT CLASSFD BY KIND	
931	SPECIAL SHIPMENTS	40,201
951	MILITARY ARMS	17,334
990	LOW VALUE DOLLAR EST 20 * *	100,500
		158,035*
	SPAIN TOTAL	7,882,148
	PORTUGAL	
	0 FOOD AND LIVE ANIMALS	
031	FISH FRESH ETC	23,883
032	FISH PRESERVED	309,624
053	FRUIT PREP PRES	20,377
054	VEG FRESH DRY	25,633
055	VEG PREP PRES	110,624
980	SITC'S VALUED UNDER $10,000	12,782
		502,923*

**Import data for arbitrary SITC group code 990 are estimates based on a 1% sample of informal entry shipments valued $1-$250 and formal entry shipments valued $1-$99. These estimated amounts are included in SITC section 9 total and in the country total. See the introduction of this report for an explanation of the sampling procedure and use of number of shipments in sample, shown immediately to the left of the double asterisk (**), to determine the reliability of the estimate.

SITC group code	Country of origin, SITC section, and SITC group description	Value (dollars)
	1 BEVERAGES AND TOBACCO	
112	BEVERAGES ALCOL	135,749
		135,749*
	2 CRUDE MTRLS INED EXC FUEL	
244	CORK RAW WASTE	214,486
262	WOOL AND HAIR	16,028
292	VEG MATERIAL NES	66,964
980	SITC'S VALUED UNDER $10,000	8,359
		305,837*
	4 ANIMAL&VEGETABLE OILS&FATS	
411	ANIMAL OILS FATS	11,418
		11,418*
	5 CHEMICALS	
980	SITC'S VALUED UNDER $10,000	1,640
		1,640*
	6 MFD GOODS,CLASS BY MAT	
633	CORK MANUFACTURES	204,874
641	PAPER PAPERBOARD	25,569
651	YARN THREAD	302,480
652	COTTON FABRICS	137,240
653	MISCEL FABRICS	37,627
655	SPECIAL FABRICS	458,396
656	MADEUP TEXTILES	24,743
661	LIME CEMENT ETC	264,584
665	GLASSWARE	25,160
666	POTTERY	19,196
697	HOUSE WARES B METL	14,536
9BD	SITC'S VALUED UNDER $10,000	32,076
		1,546,481*
	7 MACHY & TRANSPORT EQUIPMNT	
719	MACHINERY NES	56,691
980	SITC'S VALUED UNDER $10,000	7,510
		64,201*
	8 MISC MANUFACTURED ARTICLES	
812	BUILDING FIXTURES	14,790
841	CLOTHES NOT FUR	86,231
B94	TOYS ETC	35,063
899	MFD GOODS NES	22,322
980	SITC'S VALUED UNDER $10,000	17,508
		175,914*
	9 COMOD NOT CLASSFD BY KIND	
980	SITC'S VALUED UNDER $10,000	8,382
99D	LOW VALUE DOLLAR EST 9 * *	103,300
		111,682*
	PORTUGAL TOTAL	2,855,845
	MALTA AND GOZO	
	6 MFD GOODS,CLASS BY MAT	
667	GEMS ETC	20,524
980	SITC'S VALUED UNDER $10,000	11,353
		31,877*
	7 MACHY & TRANSPORT EQUIPMNT	
980	SITC'S VALUED UNDER $10,000	5,928
		5,928*
	8 MISC MANUFACTURED ARTICLES	
980	SITC'S VALUED UNDER $10,000	277
		277*
	MALTA AND GOZO TOTAL	3B,082
	ITALY	
	D FOOD AND LIVE ANIMALS	
012	MEAT DRIED ETC	11,116
013	MEAT CANNED ETC	66,493
024	CHEESE AND CURD	671,938
032	FISH PRESERVED	16,323
048	CEREAL PREPS	57,112
051	FRUIT NUTS FRESH	81,069
053	FRUIT PREP PRES	211,264
054	VEG FRESH DRY	97,398
055	VEG PREP PRES	391,963
062	SUGAR PREPS CONF	30,433
072	CDCOA	19,B98
099	FOOD PREP NES	22,541
980	SITC'S VALUED UNDER $10,000	19,584
		1,697,132*
	1 BEVERAGES AND TOBACCO	
112	BEVERAGES ALCOL	1,365,390
121	TOBACCO UNMFD	135,799
980	SITC'S VALUED UNDER $10,000	2,738
		1,503,927*
	2 CRUDE MTRLS INED EXC FUEL	
211	HIDES CRUDE	74,614
261	SILK	89,914
262	WOOL AND HAIR	109,844
266	SYNTH REGEN FIBRES	161,340
273	STONE SAND GRAVEL	120,666
275	ABRASIVES NATURAL	14,345
276	MINERALS CRUDE NES	95,231
291	ANIMAL MATRIAL NES	78,553
292	VEG MATERIAL NES	173,703
980	SITC'S VALUED UNDER $10,000	16,967
		935,177*
	3 MINERAL FUELS,LUBES AND MAT	
332	PETROLEUM PRODUCTS	161,559
		161,559*
	4 ANIMAL&VEGETABLE OILS&FATS	
421	VEG OIL SOFT	410,449
980	SITC'S VALUED UNDER $10,000	3,423
		413,872*
	5 CHEMICALS	
512	ORG CHEMICALS	784,329
513	GASEOUS CHEM ELEMT	135,270
514	INORG CHEM NES	145,793
532	DYE TANNING EXTR	23,774
541	DRUGS ETC	125,099
551	ESSENTIAL OILS	576,362
561	FERTILIZERS MFD	47,780
571	EXPLOSIVES ETC	33,328
581	PLASTIC MATERIAL	23,B96
9B0	SITC'S VALUED UNDER $10,000	24,172
		1,919,B03*
	6 MFD GOODS,CLASS BY MAT	
611	LEATHER	101,611
612	MFS LEATHER ETC	48,B07
613	FURS DRESSED ETC	53,958
629	RUBBER MFD NES	295,093
631	VENEER PLYWD ETC	23,415
632	WOOD MFACTURES NES	294,142
641	PAPER PAPERBOARD	32,086
642	PAPER ETC MFCTURES	95,243
651	YARN THREAD	1,218,835
652	COTTON FABRICS	564,718
653	MISCEL FABRICS	1,502,145
654	RIBBONS ETC	774,306
655	SPECIAL FABRICS	44,282
656	MADEUP TEXTILES	178,159
657	FLOOR COVERING ETC	21,687
661	LIME CEMENT ETC	852,255
662	BRICKS TILES ETC	52,777
663	MINERAL MFS NES	112,083
664	GLASS	66,234
665	GLASSWARE	395,606
666	POTTERY	326,977
667	GEMS ETC	24,486
671	PIG IRON ETC	10,B72
673	SHAPES IRON STEEL	45,619
67B	PIPES IRON STEEL	190,081
682	COPPER	38,297
684	ALUMINIUM	145,534
693	WIRE PROD NONELEC	28,785
694	NAILS BOLTS ETC	188,714
695	HAND TOOLS ETC	68,709
696	CUTLERY	175,830
697	HOUSE WARES B METL	221,605
698	METAL MFS NES	653,902
980	SITC'S VALUED UNDER $10,000	16,537
		B,863,390*
	7 MACHY & TRANSPORT EQUIPMNT	
711	POWER MACH NES	6D,314
712	AGRICULTURE MACH	91,381
714	OFFICE MACHINERY	1,593,657
715	METALWORKING MACH	109,358
717	TEXTILE ETC MACH	219,875
718	MACH FR SPEC IND	230,897
719	MACHINERY NES	270,633
722	ELEC POWER MACH	14,929
724	TELECOM EQUIPMNT	85,224
725	DMSTC ELEC EQUIP	54,271
729	ELEC MACH NES	766,77B
732	ROAD MOTOR VEHICLE	2,734,481
733	ROAD VEHICLES NES	143,768
735	SHIPS AND BOATS	13,281
980	SITC'S VALUED UNDER $10,000	7,431
		6,396,27B*
	8 MISC MANUFACTURED ARTICLES	
B12	BUILDING FIXTURES	148,473
821	FURNITURE ETC	306,808
831	HANDBAGS ETC	325,242
841	CLOTHES NOT FUR	7,894,183
851	FOOTWEAR	2,693,914
B61	INSTRUMENTS ETC	331,549
B62	PHOTO GOODS	193,512
B63	DEVD MOVIE FILM	35,941
B64	WATCHES CLOCKS	32,8B6
891	MUSIC INSTRU ETC	454,785
892	PRINTED MATTER	251,845

**Import data for arbitrary SITC group code 990 are estimates based on a 1% sample of informal entry shipments valued $1-$25D and formal entry shipments valued $1-$99. These estimated amounts are included in SITC section 9 total and in the country total. See the introduction of this report for an explanation of the sampling procedure and use of number of shipments in sample, shown immediately to the left of the double asterisk (**), to determine the reliability of the estimate.

SITC group code	Country of origin, SITC section, and SITC group description	Value (dollars)
893	PLASTIC MFS NES	37,285
894	TOYS ETC	216,075
896	ART WORKS ETC	1,066,504
897	GOLD SILVER WARES	380,863
899	MFD GOODS NES	717,681
980	SITC'S VALUED UNDER $10,000	13,811
		15,101,357*
	9 COMOD NOT CLASSFD BY KIND	
931	SPECIAL SHIPMENTS	160,972
951	MILITARY ARMS	29,209
990	LOW VALUE DOLLAR EST 90 * *	666,000
		856,181*
	ITALY TOTAL	37,848,676
	FREE TERRITORY OF TRIESTE	
	1 BEVERAGES AND TOBACCO	
980	SITC'S VALUED UNDER $10,000	2,237
		2,237*
	8 MISC MANUFACTURED ARTICLES	
980	SITC'S VALUED UNDER $10,000	4,657
		4,657*
	TRIESTE TOTAL	6,894
	YUGOSLAVIA	
	0 FOOD AND LIVE ANIMALS	
012	MEAT DRIED ETC	25,598
013	MEAT CANNED ETC	265,990
054	VEG FRESH DRY	11,155
980	SITC'S VALUED UNDER $10,000	19,667
		322,410*
	1 BEVERAGES AND TOBACCO	
112	BEVERAGES ALCOL	11,206
121	TOBACCO UNMFD	402,034
		413,240*
	2 CRUDE MTRLS INED EXC FUEL	
212	FUR SKINS CRUDE	15,031
276	MINERALS CRUDE NES	101,092
291	ANIMAL MATRIAL NES	86,274
292	VEG MATERIAL NES	65,450
		267,847*
	5 CHEMICALS	
513	GASEOUS CHEM ELEMT	47,250
551	ESSENTIAL OILS	23,525
599	CHEM MAT PROD NES	24,120
980	SITC'S VALUED UNDER $10,000	2,888
		97,783*
	6 MFD GOODS,CLASS BY MAT	
611	LEATHER	45,244
613	FURS DRESSED ETC	10,866
632	WOOD MFACTURES NES	86,572
652	COTTON FABRICS	19,010
682	COPPER	47,601
684	ALUMINIUM	54,122
685	LEAD	433,833
686	ZINC	16,606
689	BASE METAL NES	158,889
694	NAILS BOLTS ETC	380,810
698	METAL MFS NES	35,897
980	SITC'S VALUED UNDER $10,000	35,167
		1,324,617*
	7 MACHY & TRANSPORT EQUIPMNT	
722	ELEC POWER MACH	14,146
723	ELEC DISTRIB MAC	21,729
729	ELEC MACH NES	13,638
733	ROAD VEHICLES NES	25,671
980	SITC'S VALUED UNDER $10,000	594
		75,778*
	8 MISC MANUFACTURED ARTICLES	
821	FURNITURE ETC	375,415
841	CLOTHES NOT FUR	13,302
851	FOOTWEAR	27,611
899	MFD GOODS NES	88,173
980	SITC'S VALUED UNDER $10,000	24,658
		529,159*
	9 COMOD NOT CLASSFD BY KIND	
931	SPECIAL SHIPMENTS	28,143
		28,143*
	YUGOSLAVIA TOTAL	3,058,977
	ALBANIA	
	2 CRUDE MTRLS INED EXC FUEL	
980	SITC'S VALUED UNDER $10,000	9,260
		9,260*
	8 MISC MANUFACTURED ARTICLES	
980	SITC'S VALUED UNDER $10,000	6,640
		6,640*
	ALBANIA TOTAL	15,900
	GREECE	
	0 FOOD AND LIVE ANIMALS	
052	DRIED FRUIT	17,600
055	VEG PREP PRES	88,190
075	SPICES	10,481
980	SITC'S VALUED UNDER $10,000	8,302
		124,573*
	1 BEVERAGES AND TOBACCO	
112	BEVERAGES ALCOL	39,349
121	TOBACCO UNMFD	1,854,999
		1,894,348*
	2 CRUDE MTRLS INED EXC FUEL	
291	ANIMAL MATRIAL NES	37,515
980	SITC'S VALUED UNDER $10,000	12,618
		50,133*
	4 ANIMAL&VEGETABLE OILS&FATS	
421	VEG OIL SOFT	58,703
		58,703*
	6 MFD GOODS,CLASS BY MAT	
613	FURS DRESSED ETC	196,210
657	FLOOR COVERING ETC	13,473
664	GLASS	19,117
980	SITC'S VALUED UNDER $10,000	21,095
		249,895*
	8 MISC MANUFACTURED ARTICLES	
896	ART WORKS ETC	14,133
899	MFD GOODS NES	12,098
980	SITC'S VALUED UNDER $10,000	20,680
		46,911*
	9 COMOD NOT CLASSFD BY KIND	
931	SPECIAL SHIPMENTS	26,826
990	LOW VALUE DOLLAR EST 3 * *	15,000
		41,826*
	GREECE TOTAL	2,466,389
	RUMANIA	
	0 FOOD AND LIVE ANIMALS	
051	FRUIT NUTS FRESH	15,390
980	SITC'S VALUED UNDER $10,000	1,863
		17,253*
	6 MFD GOODS,CLASS BY MAT	
980	SITC'S VALUED UNDER $10,000	8,201
		8,201*
	8 MISC MANUFACTURED ARTICLES	
980	SITC'S VALUED UNDER $10,000	3,867
		3,867*
	RUMANIA TOTAL	29,321
	BULGARIA	
	0 FOOD AND LIVE ANIMALS	
075	SPICES	14,608
980	SITC'S VALUED UNDER $10,000	5,468
		20,076*
	2 CRUDE MTRLS INED EXC FUEL	
980	SITC'S VALUED UNDER $10,000	3,975
		3,975*
	6 MFD GOODS,CLASS BY MAT	
980	SITC'S VALUED UNDER $10,000	7,044
		7,044*
	8 MISC MANUFACTURED ARTICLES	
980	SITC'S VALUED UNDER $10,000	1,520
		1,520*
	9 COMOD NOT CLASSFD BY KIND	
980	SITC'S VALUED UNDER $10,000	1,888
		1,888*
	BULGARIA TOTAL	34,503
	TURKEY	
	0 FOOD AND LIVE ANIMALS	
051	FRUIT NUTS FRESH	441,441
052	DRIED FRUIT	23,065
053	FRUIT PREP PRES	25,277
980	SITC'S VALUED UNDER $10,000	8,087
		497,870*

**Import data for arbitrary SITC group code 99D are estimates based on a 1% sample of informal entry shipments valued $1-$25D and formal entry shipments valued $1-$99. These estimated amounts are included in SITC section 9 total and in the country total. See the introduction of this report for an explanation of the sampling procedure and use of number of shipments in sample, shown immediately to the left of the double asterisk (**), to determine the reliability of the estimate.

UNITED STATES IMPORTS OF MERCHANDISE FOR CONSUMPTION

SITC group code	Country of origin, SITC section, and SITC group description	Value (dollars)
	1 BEVERAGES AND TOBACCO	
121	TOBACCO UNMFD	3,766,063
980	SITC'S VALUED UNDER $10,000	317
		3,766,380*
	2 CRUDE MTRLS INED EXC FUEL	
211	HIDES CRUDE	26,862
212	FUR SKINS CRUDE	17,800
262	WOOL AND HAIR	109,811
275	ABRASIVES NATURAL	13,000
283	ORES & METAL NES	284,799
291	ANIMAL MATRIAL NES	26,750
292	VEG MATERIAL NES	48,189
980	SITC'S VALUED UNDER $10,000	5,270
		532,481*
	4 ANIMAL&VEGETABLE OILS&FATS	
421	VEG OIL SOFT	26,991
431	OIL FAT PROC NES	16,440
		43,431*
	6 MFD GOODS,CLASS BY MAT	
652	COTTON FABRICS	24,998
980	SITC'S VALUED UNDER $10,000	29,491
		54,489*
	8 MISC MANUFACTURED ARTICLES	
980	SITC'S VALUED UNDER $10,000	4,875
		4,875*
	9 COMOD NOT CLASSFD BY KIND	
931	SPECIAL SHIPMENTS	19,404
990	LOW VALUE DOLLAR EST 1 * *	9,800
		29,204*
	TURKEY TOTAL	4,928,730
	CYPRUS	
	0 FOOD AND LIVE ANIMALS	
980	SITC'S VALUED UNDER $10,000	1,492
		1,492*
	1 BEVERAGES AND TOBACCO	
121	TOBACCO UNMFD	28,774
		28,774*
	2 CRUDE MTRLS INED EXC FUEL	
262	WOOL AND HAIR	71,414
		71,414*
	5 CHEMICALS	
533	PAINTS ETC	17,985
551	ESSENTIAL OILS	12,502
		30,487*
	9 COMOD NOT CLASSFD BY KIND	
980	SITC'S VALUED UNDER $10,000	2,023
		2,023*
	CYPRUS TOTAL	134,190
	EUROPE TOTAL	363,330,319
	SYRIAN ARAB REPUBLIC	
	0 FOOD AND LIVE ANIMALS	
980	SITC'S VALUED UNDER $10,000	7,547
		7,547*
	1 BEVERAGES AND TOBACCO	
980	SITC'S VALUED UNDER $10,000	6,762
		6,762*
	2 CRUDE MTRLS INED EXC FUEL	
262	WOOL AND HAIR	236,894
980	SITC'S VALUED UNDER $10,000	9,608
		246,502*
	5 CHEMICALS	
980	SITC'S VALUED UNDER $10,000	1,371
		1,371*
	6 MFD GOODS,CLASS BY MAT	
980	SITC'S VALUED UNDER $10,000	3,260
		3,260*
	8 MISC MANUFACTURED ARTICLES	
892	PRINTED MATTER	11,130
980	SITC'S VALUED UNDER $10,000	1,394
		12,524*
	9 COMOD NOT CLASSFD BY KIND	
980	SITC'S VALUED UNDER $10,000	1,393
		1,393*
	SYRIAN ARAB REPUBLIC TOTAL	279,359
	LEBANON	
	1 BEVERAGES AND TOBACCO	
121	TOBACCO UNMFD	121,941
		121,941*
	2 CRUDE MTRLS INED EXC FUEL	
262	WOOL AND HAIR	213,761
291	ANIMAL MATRIAL NES	30,944
		244,705*
	6 MFD GOODS,CLASS BY MAT	
980	SITC'S VALUED UNDER $10,000	11,931
		11,931*
	8 MISC MANUFACTURED ARTICLES	
980	SITC'S VALUED UNDER $10,000	5,635
		5,635*
	9 COMOD NOT CLASSFD BY KIND	
931	SPECIAL SHIPMENTS	42,019
990	LOW VALUE DOLLAR EST 2 * *	33,700
		75,719*
	LEBANON TOTAL	459,931
	IRAQ	
	0 FOOD AND LIVE ANIMALS	
980	SITC'S VALUED UNDER $10,000	364
		364*
	2 CRUDE MTRLS INED EXC FUEL	
262	WOOL AND HAIR	289,086
291	ANIMAL MATRIAL NES	19,195
292	VEG MATERIAL NES	144,323
980	SITC'S VALUED UNDER $10,000	2,187
		454,791*
	8 MISC MANUFACTURED ARTICLES	
980	SITC'S VALUED UNDER $10,000	120
		120*
	9 COMOD NOT CLASSFD BY KIND	
980	SITC'S VALUED UNDER $10,000	2,590
		2,590*
	IRAQ TOTAL	457,865
	IRAN	
	0 FOOD AND LIVE ANIMALS	
031	FISH FRESH ETC	93,926
051	FRUIT NUTS FRESH	114,757
052	DRIED FRUIT	29,402
075	SPICES	57,166
980	SITC'S VALUED UNDER $10,000	14,088
		309,339*
	2 CRUDE MTRLS INED EXC FUEL	
211	HIDES CRUDE	433,412
212	FUR SKINS CRUDE	55,842
262	WOOL AND HAIR	560,629
292	VEG MATERIAL NES	175,258
980	SITC'S VALUED UNDER $10,000	2,060
		1,227,201*
	3 MINERAL FUELS,LUBES AND MAT	
331	PETROLEUM CR ETC	4,277,257
		4,277,257*
	6 MFD GOODS,CLASS BY MAT	
657	FLOOR COVERING ETC	414,392
980	SITC'S VALUED UNDER $10,000	5,279
		419,671*
	8 MISC MANUFACTURED ARTICLES	
896	ART WORKS ETC	33,535
980	SITC'S VALUED UNDER $10,000	285
		33,820*
	9 COMOD NOT CLASSFD BY KIND	
931	SPECIAL SHIPMENTS	11,333
		11,333*
	IRAN TOTAL	6,278,621
	ISRAEL	
	0 FOOD AND LIVE ANIMALS	
980	SITC'S VALUED UNDER $10,000.	22,028
		22,028*
	1 BEVERAGES AND TOBACCO	
980	SITC'S VALUED UNDER $10,000	961
		961*

**Import data for arbitrary SITC group code 99D are estimates based on a 1% sample of informal entry shipments valued $1-$250 and formal entry shipments valued $1-$99. These estimated amounts are included in SITC section 9 total and in the country total. See the introduction of this report for an explanation of the sampling procedure and use of number of shipments in sample, shown immediately to the left of the double asterisk (**), to determine the reliability of the estimate.

SITC group code	Country of origin, SITC section, and SITC group description	Value (dollars)
	2 CRUDE MTRLS INED EXC FUEL	
262	WOOL AND HAIR	11,560
275	ABRASIVES NATURAL	45,747
980	SITC'S VALUED UNDER $10,000	7,103
		64,410*
	4 ANIMAL&VEGETABLE OILS&FATS	
980	SITC'S VALUED UNDER $10,000	331
		331*
	5 CHEMICALS	
514	INDRG CHEM NES	12,795
541	DRUGS ETC	32,830
980	SITC'S VALUED UNDER $10,000	8,508
		54,133*
	6 MFD GOODS,CLASS BY MAT	
642	PAPER ETC MFCTURES	10,303
651	YARN THREAD	134,582
656	MADEUP TEXTILES	10,951
661	LIME CEMENT ETC	220,000
664	GLASS	73,857
667	GEMS ETC	2,268,278
698	METAL MFS NES	26,307
980	SITC'S VALUED UNDER $10,000	31,396
		2,775,674*
	7 MACHY & TRANSPORT EQUIPMNT	
724	TELECOM EQUIPMNT	18,804
980	SITC'S VALUED UNDER $10,000	5,738
		24,542*
	8 MISC MANUFACTURED ARTICLES	
841	CLOTHES NOT FUR	177,972
892	PRINTED MATTER	88,477
896	ART WORKS ETC	10,421
980	SITC'S VALUED UNDER $10,000	9,587
		286,457*
	9 COMOD NOT CLASSFD BY KIND	
931	SPECIAL SHIPMENTS	55,750
990	LOW VALUE DOLLAR EST 1 * *	11,000
		66,750*
	ISRAEL TOTAL	3,295,286
	JORDAN	
	2 CRUDE MTRLS INED EXC FUEL	
980	SITC'S VALUED UNDER $10,000	530
		530*
	6 MFD GOODS,CLASS BY MAT	
980	SITC'S VALUED UNDER $10,000	1,396
		1,396*
	8 MISC MANUFACTURED ARTICLES	
980	SITC'S VALUED UNDER $10,000	2,171
		2,171*
	9 COMDD NOT CLASSFD BY KIND	
990	LOW VALUE DOLLAR EST 1 * *	12,100
		12,100*
	JORDAN TOTAL	16,197
	KUWAIT	
	0 FOOD AND LIVE ANIMALS	
031	FISH FRESH ETC	265,928
		265,928*
	3 MINERAL FUELS,LUBES AND MAT	
331	PETROLEUM CR ETC	3,553,234
		3,553,234*
	9 COMOD NOT CLASSFD BY KIND	
931	SPECIAL SHIPMENTS	18,378
		18,378*
	KUWAIT TOTAL	3,837,540
	SAUDI ARABIA	
	0 FOOD AND LIVE ANIMALS	
031	FISH FRESH ETC	17,638
		17,638*
	3 MINERAL FUELS,LUBES AND MAT	
331	PETROLEUM CR ETC	6,609,031
		6,609,031*
	9 COMOD NOT CLASSFO BY KINO	
931	SPECIAL SHIPMENTS	91,816
		91,816*
	SAUDI ARABIA TOTAL	6,718,485
	ARABIA PENINSULA STATES, N.E.C.	
	0 FOOD AND LIVE ANIMALS	
071	COFFEE	41,454
		41,454*
	2 CRUDE MTRLS INED EXC FUEL	
211	HIDES CRUDE	12,825
980	SITC'S VALUED UNDER $10,000	2,200
		15,025*
	3 MINERAL FUELS,LUBES AND MAT	
331	PETROLEUM CR ETC	1,315,487
		1,315,487*
	ARABIA P STATES NEC TOTAL	1,371,966
	ADEN	
	2 CRUDE MTRLS INEO EXC FUEL	
980	SITC'S VALUED UNDER $10,000	1,882
		1,882*
	9 COMOD NOT CLASSFO BY KIND	
980	SITC'S VALUEO UNDER $10,000	1,952
		1,952*
	ADEN TOTAL	3,834
	STATE OF BAHREIN	
	9 COMOD NOT CLASSFD BY KIND	
980	SITC'S VALUED UNDER $10,000	300
		300*
	STATE OF BAHREIN TOTAL	300
	AFGHANISTAN	
	0 FOOD AND LIVE ANIMALS	
051	FRUIT NUTS FRESH	14,275
		14,275*
	2 CRUOE MTRLS INEO EXC FUEL	
262	WOOL AND HAIR	78,796
980	SITC'S VALUED UNDER $10,000	1,507
		80,303*
	6 MFO GOODS,CLASS BY MAT	
980	SITC'S VALUED UNDER $10,000	4,225
		4,225*
	9 COMOD NOT CLASSFD BY KIND	
980	SITC'S VALUED UNDER $10,000	376
		376*
	AFGHANISTAN TOTAL	99,179
	INDIA	
	0 FOOD AND LIVE ANIMALS	
003	LIVE ANIMALS NES	44,393
011	MEAT FRESH NES	92,754
031	FISH FRESH ETC	436,642
051	FRUIT NUTS FRESH	1,304,917
061	SUGAR AND HONEY	3,150,208
074	TEA AND MATE	534,540
075	SPICES	131,062
980	SITC'S VALUED UNDER $10,000	2,227
		5,696,743*
	2 CRUDE MTRLS INEO EXC FUEL	
211	HIDES CRUDE	460,567
212	FUR SKINS CRUDE	32,487
221	OIL SEEDS ETC	27,433
262	WOOL AND HAIR	37,018
263	COTTON	184,450
265	VEG FIBRES NES	107,756
276	MINERALS CRUDE NES	403,076
283	ORES & METAL NES	469,559
291	ANIMAL MATRIAL NES	152,408
292	VEG MATERIAL NES	951,113
980	SITC'S VALUED UNDER $10,000	7,780
		2,833,647*
	5 CHEMICALS	
541	DRUGS ETC	15,752
551	ESSENTIAL OILS	81,594
980	SITC'S VALUED UNDER $10,000	392
		97,738*
	6 MFD GOODS,CLASS BY MAT	
611	LEATHER	235,452
632	WOOD MFACTURES NES	23,116
651	YARN THREAD	30,231
652	COTTON FABRICS	346,437
653	MISCEL FABRICS	12,227,001
655	SPECIAL FABRICS	62,786

**Import data for arbitrary SITC group code 990 are estimates based on a 1% sample of informal entry shipments valued $1-$250 and formal entry shipments valued $1-$99. These estimated amounts are included in SITC section 9 total and in the country total. See the introduction of this report for an explanation of the sampling procedure and use of number of shipments in sample, shown immediately to the left of the double asterisk (**), to determine the reliability of the estimate.

SITC group code	Country of origin, SITC section, and SITC group description	Value (dollars)
6S6	MADEUP TEXTILES	18S,418
6S7	FLOOR COVERING ETC	290,830
667	GEMS ETC	2S0,397
671	PIG IRON ETC	72,98S
698	METAL MFS NES	86,SS9
980	SITC'S VALUED UNDER $10,000	2S,144
		13,836,3S6*
	8 MISC MANUFACTURED ARTICLES	
841	CLOTHES NOT FUR	26,868
851	FOOTWEAR	80,089
896	ART WORKS ETC	30,441
98D	SITC'S VALUED UNDER $10,000	41,214
		178,612*
	9 COMOD NOT CLASSFD BY KIND	
931	SPECIAL SHIPMENTS	17,009
990	LOW VALUE DOLLAR EST 12 * *	78,100
		95,109*
	INDIA TDTAL	22,738,20S
	PAKISTAN	
	0 FOOD AND LIVE ANIMALS	
031	FISH FRESH ETC	172,735
980	SITC'S VALUED UNDER $10,000	1,6S0
		174,38S*
	2 CRUDE MTRLS INED EXC FUEL	
211	HIDES CRUDE	297,014
262	WOOL AND HAIR	624,S38
263	COTTON	130,487
264	JUTE INCL WASTE	463,022
292	VEG MATERIAL NES	32,091
980	SITC'S VALUED UNDER $10,000	4,02S
		1,5S1,177*
	6 MFD GOODS,CLASS BY MAT	
612	MFS LEATHER ETC	28,1S8
6S2	COTTON FABRICS	349,025
653	MISCEL FABRICS	1,331,11D
6S7	FLOOR COVERING ETC	32,329
980	SITC'S VALUED UNDER $10,000	13,6S4
		1,754,276*
	8 MISC MANUFACTURED ARTICLES	
894	TOYS ETC	16,560
980	SITC'S VALUED UNDER $10,000	17,121
		33,681*
	9 COMDD NOT CLASSFD BY KIND	
980	SITC'S VALUED UNDER $10,000	5,934
990	LOW VALUE DOLLAR EST 1 * *	4,200
		10,134*
	PAKISTAN TDTAL	3,S23,6S3
	CEYLON	
	0 FOOD AND LIVE ANIMALS	
074	TEA AND MATE	1,3S0,824
07S	SPICES	2S,132
		1,37S,9S6*
	2 CRUDE MTRLS INED EXC FUEL	
231	RUBBER CRUDE SYN	471,081
241	FUELWOOD CHARCOAL	25,02S
26S	VEG FIBRES NES	13,110
276	MINERALS CRUDE NES	27,991
292	VEG MATERIAL NES	17,720
		SS4,927*
	5 CHEMICALS	
SS1	ESSENTIAL OILS	32,001
		32,001*
	6 MFD GOODS,CLASS BY MAT	
667	GEMS ETC	47,319
980	SITC'S VALUED UNDER $10,000	S41
		47,860*
	9 COMOD NOT CLASSFD BY KIND	
980	SITC'S VALUED UNDER $10,000	S6S
990	LOW VALUE DOLLAR EST 1 * *	800
		1,365*
	CEYLON TDTAL	2,012,109
	BURMA	
	2 CRUDE MTRLS INED EXC FUEL	
243	WOOD SHAPED ETC	27,886
291	ANIMAL MATRIAL NES	10,993
980	SITC'S VALUED UNDER $10,000	419
		39,298*
	6 MFD GOODS,CLASS BY MAT	
980	SITC'S VALUED UNDER $10,000	2,762
		2,762*
	8 MISC MANUFACTURED ARTICLES	
980	SITC'S VALUED UNDER $10,000	844
		844*
	BURMA TDTAL	42,904
	THAILAND	
	0 FOOD AND LIVE ANIMALS	
003	LIVE ANIMALS NES	21,6S0
031	FISH FRESH ETC	S8,340
0SS	VEG PREP PRES	939,101
980	SITC'S VALUED UNDER $10,000	2,446
		1,021,S37*
	2 CRUDE MTRLS INED EXC FUEL	
231	RUBBER CRUDE SYN	1,606,891
243	WOOD SHAPED ETC	54,976
264	JUTE INCL WASTE	205,459
26S	VEG FIBRES NES	2S0,006
291	ANIMAL MATRIAL NES	15,432
292	VEG MATERIAL NES	73,037
980	SITC'S VALUED UNDER $10,000	7,603
		2,213,404*
	5 CHEMICALS	
980	SITC'S VALUED UNDER $10,000	2,334
		2,334*
	6 MFD GOODS,CLASS BY MAT	
6S3	MISCEL FABRICS	17,349
667	GEMS ETC	10,33S
980	SITC'S VALUED UNDER $10,000	1S,407
		43,091*
	8 MISC MANUFACTURED ARTICLES	
896	ART WORKS ETC	2S,65S
897	GOLD SILVER WARES	13,3S3
980	SITC'S VALUED UNDER $10,000	4,046
		43,0S4*
	9 COMOD NOT CLASSFD BY KIND	
931	SPECIAL SHIPMENTS	31,238
990	LOW VALUE DOLLAR EST 6 * *	11,200
		42,438*
	THAILAND TOTAL	3,36S,8S8
	VIET-NAM	
	0 FOOD AND LIVE ANIMALS	
980	SITC'S VALUED UNDER $10,000	5,668
		S,668*
	2 CRUDE MTRLS INED EXC FUEL	
291	ANIMAL MATRIAL NES	4S,170
292	VEG MATERIAL NES	22,148
980	SITC'S VALUED UNDER $10,000	1,S89
		68,9D7*
	6 MFD GOODS,CLASS BY MAT	
98D	SITC'S VALUED UNDER $10,000	3,610
		3,610*
	8 MISC MANUFACTURED ARTICLES	
980	SITC'S VALUED UNDER $10,000	S82
		S82*
	9 COMOD NOT CLASSFD BY KIND	
980	SITC'S VALUED UNDER $10,000	9,8S6
		9,8S6*
	VIET-NAM TOTAL	88,623
	CAMBODIA	
	2 CRUDE MTRLS INED EXC FUEL	
231	RUBBER CRUDE SYN	110,351
980	SITC'S VALUED UNDER $10,000	4,429
		114,780*
	9 COMOD NOT CLASSFD BY KIND	
980	SITC'S VALUED UNDER $10,000	400
		40D*
	CAMBODIA TOTAL	11S,180
	FEDERATION OF MALAYA	
	0 FOOD AND LIVE ANIMALS	
031	FISH FRESH ETC	99,419
053	FRUIT PREP PRES	187,060
980	SITC'S VALUED UNDER $10,000	12,314
		298,793*
	2 CRUDE MTRLS INED EXC FUEL	
231	RUBBER CRUDE SYN	6,226,762

**Import data for arbitrary SITC group code 99D are estimates based on a 1% sample of informal entry shipments valued $1-$25D and formal entry shipments valued $1-$99. These estimated amounts are included in SITC section 9 total and in the country total. See the introduction of this report for an explanation of the sampling procedure and use of number of shipments in sample, shown immediately to the left of the double asterisk (**), to determine the reliability of the estimate.

SITC group code	Country of origin, SITC section, and SITC group description	Value (dollars)
243	WOOD SHAPED ETC	87,246
283	ORES & METAL NES	26,350
292	VEG MATERIAL NES	16,352
980	SITC'S VALUED UNDER $10,000	12,341
		6,369,051*
	5 CHEMICALS	
980	SITC'S VALUED UNDER $10,000	9,183
		9,183*
	6 MFD GOODS,CLASS BY MAT	
687	TIN	9,168,888
980	SITC'S VALUED UNDER $10,000	1,500
		9,170,388*
	8 MISC MANUFACTURED ARTICLES	
899	MFD GOODS NES	23,162
980	SITC'S VALUED UNDER $10,000	3,547
		26,709*
	9 COMOD NOT CLASSFD BY KIND	
980	SITC'S VALUED UNDER $10,000	7,630
		7,630*
	FEDERATION OF MALAYA TOTAL	15,881,754
	SINGAPORE & BRITISH BORNEO	
	0 FOOD AND LIVE ANIMALS	
053	FRUIT PREP PRES	32,928
071	COFFEE	19,320
980	SITC'S VALUED UNDER $10,000	6,164
		58,412*
	1 BEVERAGES AND TOBACCO	
980	SITC'S VALUED UNDER $10,000	296
		296*
	2 CRUDE MTRLS INED EXC FUEL	
231	RUBBER CRUDE SYN	327,238
242	WOOD ROUND ETC	14,190
243	WOOD SHAPED ETC	16,309
265	VEG FIBRES NES	12,894
292	VEG MATERIAL NES	14,658
		385,289*
	6 MFD GOODS,CLASS BY MAT	
980	SITC'S VALUED UNDER $10,000	8,606
		8,606*
	8 MISC MANUFACTURED ARTICLES	
980	SITC'S VALUED UNDER $10,000	1,925
		1,925*
	9 COMOD NOT CLASSFD BY KIND	
931	SPECIAL SHIPMENTS	49,419
990	LOW VALUE DOLLAR EST 2 * *	8,100
		57,519*
	SINGAPORE & BRITISH BORN TOTAL	512,047

SITC group code	Country of origin, SITC section, and SITC group description	Value (dollars)
	REPUBLIC OF INDONESIA	
	0 FOOD AND LIVE ANIMALS	
071	COFFEE	1,062,649
074	TEA AND MATE	337,396
075	SPICES	1,247,319
		2,647,364*
	1 BEVERAGES AND TOBACCO	
121	TOBACCO UNMFD	52,285
		52,285*
	2 CRUDE MTRLS INED EXC FUEL	
211	HIDES CRUDE	74,481
231	RUBBER CRUDE SYN	2,208,650
265	VEG FIBRES NES	25,684
292	VEG MATERIAL NES	199,615
		2,508,430*
	3 MINERAL FUELS,LUBES AND MAT	
331	PETROLEUM CR ETC	3,976,233
		3,976,233*
	4 ANIMAL&VEGETABLE OILS&FATS	
422	VEG OIL OTHER	57,372
		57,372*
	5 CHEMICALS	
551	ESSENTIAL OILS	43,147
980	SITC'S VALUED UNDER $10,000	2,415
		45,562*
	6 MFD GOODS,CLASS BY MAT	
687	TIN	593,922
980	SITC'S VALUED UNDER $10,000	16,292
		610,214*
	9 COMOD NOT CLASSFD BY KIND	
990	LOW VALUE DOLLAR EST 1 * *	20,000
		20,000*
	REP OF INDONESIA TOTAL	9,917,460
	REPUBLIC OF THE PHILIPPINES	
	0 FOOD AND LIVE ANIMALS	
003	LIVE ANIMALS NES	11,956
051	FRUIT NUTS FRESH	864,504
053	FRUIT PREP PRES	713,240
061	SUGAR AND HONEY	20,866,714
072	COCOA	37,461
081	FODDER NES	125,619
980	SITC'S VALUED UNDER $10,000	5,974
		22,625,468*
	1 BEVERAGES AND TOBACCO	
112	BEVERAGES ALCOL	23,000
121	TOBACCO UNMFD	301,722
122	TOBACCO MFACTURES	19,557
		344,279*
	2 CRUDE MTRLS INED EXC FUEL	
221	OIL SEEDS ETC	4,688,863
242	WOOD ROUND ETC	40,840
243	WOOD SHAPED ETC	230,647
265	VEG FIBRES NES	788,430
281	IRON ORE ETC	52,500
291	ANIMAL MATRIAL NES	12,414

SITC group code	Country of origin, SITC section, and SITC group description	Value (dollars)
292	VEG MATERIAL NES	30,182
980	SITC'S VALUED UNDER $10,000	2,100
		5,845,976*
	4 ANIMAL&VEGETABLE OILS&FATS	
422	VEG OIL OTHER	2,096,826
		2,096,826*
	5 CHEMICALS	
513	GASEOUS CHEM ELEMT	16,425
		16,425*
	6 MFD GOODS,CLASS BY MAT	
631	VENEER PLYWD ETC	1,720,358
632	WOOD MFACTURES NES	60,458
655	SPECIAL FABRICS	94,469
656	MADEUP TEXTILES	46,560
657	FLOOR COVERING ETC	21,723
980	SITC'S VALUED UNDER $10,000	2,803
		1,946,371*
	7 MACHY & TRANSPORT EQUIPMNT	
980	SITC'S VALUED UNDER $10,000	560
		560*
	8 MISC MANUFACTURED ARTICLES	
821	FURNITURE ETC	21,117
841	CLOTHES NOT FUR	1,834,813
899	MFD GOODS NES	21,921
980	SITC'S VALUED UNDER $10,000	8,282
		1,886,133*
	9 COMOD NOT CLASSFD BY KIND	
931	SPECIAL SHIPMENTS	142,189
990	LOW VALUE DOLLAR EST 1 * *	2,100
		144,289*
	REP OF PHILIPPINES TOTAL	34,906,327
	MACAO	
	5 CHEMICALS	
571	EXPLOSIVES ETC	18,923
		18,923*
	9 COMOD NOT CLASSFD BY KIND	
980	SITC'S VALUED UNDER $10,000	463
		463*
	MACAO TOTAL	19,386
	CHINA, INCLUDING MANCHURIA	
	5 CHEMICALS	
980	SITC'S VALUED UNDER $10,000	240
		240*
	8 MISC MANUFACTURED ARTICLES	
980	SITC'S VALUED UNDER $10,000	8,907
		8,907*
	CHINA, INCL MANCHURIA TOTAL	9,147
	OUTER MONGOLIA	
	2 CRUDE MTRLS INED EXC FUEL	

* Import data for arbitrary SITC group code 990 are estimates based on a 1% sample of informal entry shipments valued $1-$250 and formal entry shipments valued $1-$99. These estimated amounts are included in SITC section 9 total and in the country total. See the introduction of this report for an explanation of the sampling procedure and use of number of shipments in sample, shown immediately to the left of the double asterisk (**), to determine the reliability of the estimate.

SITC group code	Country of origin, SITC section, and SITC group description	Value (dollars)
262	WOOL AND HAIR	214,030
		214,030*
	OUTER MONGOLIA TOTAL	214,030
	REPUBLIC OF KOREA	
	0 FOOD AND LIVE ANIMALS	
031	FISH FRESH ETC	68,140
980	SITC'S VALUED UNDER $10,000	1,670
		69,810*
	2 CRUDE MTRLS INED EXC FUEL	
212	FUR SKINS CRUDE	39,634
261	SILK	258,418
283	ORES & METAL NES	26,361
291	ANIMAL MATRIAL NES	186,432
980	SITC'S VALUED UNDER $10,000	10,417
		521,262*
	5 CHEMICALS	
980	SITC'S VALUED UNDER $10,000	1,317
		1,317*
	6 MFD GOODS,CLASS BY MAT	
631	VENEER PLYWD ETC	221,339
652	COTTON FABRICS	227,031
664	GLASS	18,761
980	SITC'S VALUED UNDER $10,000	22,039
		489,170*
	7 MACHY & TRANSPORT EQUIPMNT	
980	SITC'S VALUED UNDER $10,000	100
		100*
	8 MISC MANUFACTURED ARTICLES	
841	CLOTHES NOT FUR	498,176
899	MFD GOODS NES	15,971
980	SITC'S VALUED UNDER $10,000	1,422
		515,569*
	9 COMOD NOT CLASSFD BY KIND	
931	SPECIAL SHIPMENTS	137,781
		137,781*
	REPUBLIC OF KOREA TOTAL	1,735,009
	HONG KONG	
	0 FOOD AND LIVE ANIMALS	
031	FISH FRESH ETC	46,419
032	FISH PRESERVED	29,474
048	CEREAL PREPS	22,823
053	FRUIT PREP PRES	16,894
055	VEG PREP PRES	37,761
074	TEA AND MATE	10,920
099	FOOD PREP NES	25,705
980	SITC'S VALUED UNDER $10,000	17,547
		207,543*
	1 BEVERAGES AND TOBACCO	
980	SITC'S VALUED UNDER $10,000	1,786
		1,786*
	2 CRUDE MTRLS INED EXC FUEL	
243	WOOD SHAPED ETC	33,542
263	COTTON	16,175
292	VEG MATERIAL NES	89,953
980	SITC'S VALUED UNDER $10,000	8,352
		148,022*
	5 CHEMICALS	
980	SITC'S VALUED UNDER $10,000	7,883
		7,883*
	6 MFD GOODS,CLASS BY MAT	
612	MFS LEATHER ETC	11,413
629	RUBBER MFD NES	99,848
631	VENEER PLYWD ETC	32,219
632	WOOD MFACTURES NES	219,419
642	PAPER ETC MFCTURES	43,625
652	COTTON FABRICS	1,958,615
653	MISCEL FABRICS	18,450
654	RIBBONS ETC	42,876
656	MADEUP TEXTILES	195,211
657	FLOOR COVERING ETC	34,668
663	MINERAL MFS NES	35,216
665	GLASSWARE	36,530
666	POTTERY	29,171
667	GEMS ETC	106,873
694	NAILS BOLTS ETC	15,756
695	HAND TOOLS ETC	27,722
697	HOUSE WARES & METL	120,616
698	METAL MFS NES	381,666
980	SITC'S VALUED UNDER $10,000	10,102
		3,419,996*
	7 MACHY & TRANSPORT EQUIPMNT	
717	TEXTILE ETC MACH	20,684
719	MACHINERY NES	11,085
724	TELECOM EQUIPMNT	220,717
729	ELEC MACH NES	267,533
733	ROAD VEHICLES NES	22,678
735	SHIPS AND BOATS	122,748
980	SITC'S VALUED UNDER $10,000	9,289
		674,734*
	8 MISC MANUFACTURED ARTICLES	
812	BUILDING FIXTURES	110,084
821	FURNITURE ETC	222,875
831	HANDBAGS ETC	216,284
841	CLOTHES NOT FUR	4,327,730
851	FOOTWEAR	232,431
861	INSTRUMENTS ETC	46,842
863	DEVD MOVIE FILM	19,231
893	PLASTIC MFS NES	43,294
894	TOYS ETC	648,127
897	GOLD SILVER WARES	231,405
899	MFD GOODS NES	1,882,971
980	SITC'S VALUED UNDER $10,000	16,529
		7,997,803*
	9 COMOD NOT CLASSFD BY KIND	
931	SPECIAL SHIPMENTS	558,841
990	LOW VALUE DOLLAR EST 215 * *	770,000
		1,328,841*
	HONG KONG TOTAL	13,786,608
	TAIWAN	
	0 FOOD AND LIVE ANIMALS	
025	EGGS	18,984
031	FISH FRESH ETC	72,348
053	FRUIT PREP PRES	228,334
054	VEG FRESH DRY	16,227
055	VEG PREP PRES	625,356
061	SUGAR AND HONEY	2,337,746
074	TEA AND MATE	61,976
980	SITC'S VALUED UNDER $10,000	14,066
		3,375,037*
	2 CRUDE MTRLS INED EXC FUEL	
243	WOOD SHAPED ETC	65,723
291	ANIMAL MATRIAL NES	122,695
292	VEG MATERIAL NES	17,276
980	SITC'S VALUED UNDER $10,000	125
		205,819*
	5 CHEMICALS	
512	ORG CHEMICALS	21,927
551	ESSENTIAL OILS	83,482
980	SITC'S VALUED UNDER $10,000	6,648
		112,057*
	6 MFD GOODS,CLASS BY MAT	
629	RUBBER MFD NES	12,049
631	VENEER PLYWD ETC	737,019
632	WOOD MFACTURES NES	35,779
652	COTTON FABRICS	73,436
653	MISCEL FABRICS	16,525
654	RIBBONS ETC	10,144
656	MADEUP TEXTILES	29,371
657	FLOOR COVERING ETC	26,145
664	GLASS	39,695
673	SHAPES IRON STEEL	36,100
980	SITC'S VALUED UNDER $10,000	20,448
		1,036,711*
	7 MACHY & TRANSPORT EQUIPMNT	
724	TELECOM EQUIPMNT	37,032
980	SITC'S VALUED UNDER $10,000	1,048
		38,080*
	8 MISC MANUFACTURED ARTICLES	
841	CLOTHES NOT FUR	549,322
851	FOOTWEAR	49,594
896	ART WORKS ETC	20,641
899	MFD GOODS NES	12,521
980	SITC'S VALUED UNDER $10,000	14,702
		646,780*
	9 COMOD NOT CLASSFD BY KIND	
931	SPECIAL SHIPMENTS	94,450
990	LOW VALUE DOLLAR EST 3 * *	16,000
		110,450*
	TAIWAN TOTAL	5,524,934
	JAPAN	
	0 FOOD AND LIVE ANIMALS	
011	MEAT FRESH NES	52,225
031	FISH FRESH ETC	1,602,667
032	FISH PRESERVED	1,593,549

**Import data for arbitrary SITC group code 99D are estimates based on a 1% sample of informal entry shipments valued $1-$25D and formal entry shipments valued $1-$99. These estimated amounts are included in SITC section 9 total and in the country total. See the introduction of this report for an explanation of the sampling procedure and use of number of shipments in sample, shown immediately to the left of the double asterisk (**), to determine the reliability of the estimate.

UNITED STATES IMPORTS OF MERCHANDISE FOR CONSUMPTION

SITC group code	Country of origin, SITC section, and SITC group description	Value (dollars)
048	CEREAL PREPS	42,723
053	FRUIT PREP PRES	832,484
054	VEG FRESH ORY	87,361
055	VEG PREP PRES	208,305
062	SUGAR PREPS CONF	10,778
074	TEA AND MATE	17,003
075	SPICES	43,902
099	FOOD PREP NES	122,046
980	SITC'S VALUED UNDER $10,000	4,094
		4,617,137*
	1 BEVERAGES AND TOBACCO	
112	BEVERAGES ALCOL	44,169
980	SITC'S VALUED UNDER $10,000	475
		44,644*
	2 CRUDE MTRLS INED EXC FUEL	
212	FUR SKINS CRUDE	79,683
243	WOOD SHAPED ETC	643,771
261	SILK	895,396
262	WOOL AND HAIR	12,361
263	COTTON	16,650
266	SYNTH REGEN FIBRES	41,231
267	TEXTILE WASTE	75,820
275	ABRASIVES NATURAL	29,494
276	MINERALS CRUDE NES	46,405
284	SCRAP METAL NES	18,649
285	SILVER ORE ETC	90,264
291	ANIMAL MATRIAL NES	43,431
292	VEG MATERIAL NES	110,687
980	SITC'S VALUED UNDER $10,000	6,652
		2,110,494*
	3 MINERAL FUELS,LUBES AND MAT	
980	SITC'S VALUED UNDER $10,000	1,029
		1,029*
	4 ANIMAL&VEGETABLE OILS&FATS	
411	ANIMAL OILS FATS	63,805
422	VEG OIL OTHER	58,337
980	SITC'S VALUED UNDER $10,000	7,784
		129,926*
	5 CHEMICALS	
512	ORG CHEMICALS	896,218
513	GASEOUS CHEM ELEMT	961,790
514	INORG CHEM NES	344,746
533	PAINTS ETC	37,460
541	DRUGS ETC	489,121
551	ESSENTIAL OILS	16,637
561	FERTILIZERS MFD	67,793
571	EXPLOSIVES ETC	87,087
581	PLASTIC MATERIAL	86,889
599	CHEM MAT PROD NES	16,272
980	SITC'S VALUED UNDER $10,000	11,261
		3,015,274*
	6 MFD GOODS,CLASS BY MAT	
611	LEATHER	11,763
612	MFS LEATHER ETC	44,437
629	RUBBER MFD NES	1,479,093
631	VENEER PLYWD ETC	4,052,426
632	WOOD MFACTURES NES	1,449,877
641	PAPER PAPERBOARD	194,666
642	PAPER ETC MFCTURES	610,737
651	YARN THREAD	899,939
652	COTTON FABRICS	2,205,808
653	MISCEL FABRICS	5,425,456
654	RIBBONS ETC	233,181
655	SPECIAL FABRICS	146,605
656	MADEUP TEXTILES	1,035,057
657	FLOOR COVERING ETC	1,138,301
661	LIME CEMENT ETC	33,872
662	BRICKS TILES ETC	1,227,587
663	MINERAL MFS NES	165,651
664	GLASS	604,153
665	GLASSWARE	292,271
666	POTTERY	2,419,090
667	GEMS ETC	1,735,194
671	PIG IRON ETC	134,634
673	SHAPES IRON STEEL	5,783,280
674	PLATES IRON STEEL	5,656,880
675	HOOP STRIP STEEL	180,286
677	WIRE IRON STEEL	1,461,573
678	PIPES IRON STEEL	3,848,090
679	CASTINGS IRN STEEL	39,555
682	COPPER	281,438
684	ALUMINIUM	960,512
689	BASE METAL NES	378,924
692	CONTAINERS METAL	22,513
693	WIRE PROD NONELEC	681,735
694	NAILS BOLTS ETC	3,168,650
695	HAND TOOLS ETC	605,805
696	CUTLERY	733,478
697	HOUSE WARES & METL	781,203
698	METAL MFS NES	1,962,932
980	SITC'S VALUED UNDER $10,000	4,898
		52,091,550*
	7 MACHY & TRANSPORT EQUIPMNT	
711	POWER MACH NES	25,916
714	OFFICE MACHINERY	285,248
715	METALWORKING MACH	52,706
717	TEXTILE ETC MACH	2,061,766
718	MACH FR SPEC IND	41,553
719	MACHINERY NES	897,651
722	ELEC POWER MACH	214,238
723	ELEC DISTRIB MAC	75,472
724	TELECOM EQUIPMNT	8,465,817
725	DMSTC ELEC EQUIP	109,421
726	ELEC MEDICAL EQUIP	11,203
729	ELEC MACH NES	2,285,689
732	ROAD MOTOR VEHICLE	3,589,627
733	ROAD VEHICLES NES	318,178
735	SHIPS AND BOATS	78,042
980	SITC'S VALUED UNDER $10,000	7,935
		18,520,462*
	8 MISC MANUFACTURED ARTICLES	
812	BUILDING FIXTURES	137,260
821	FURNITURE ETC	273,613
831	HANDBAGS ETC	485,427
841	CLOTHES NOT FUR	8,138,458
842	FUR CLOTHES ETC	12,931
851	FOOTWEAR	3,718,298
861	INSTRUMENTS ETC	3,021,875
862	PHOTO GOODS	60,221
863	DEVD MOVIE FILM	38,951
864	WATCHES CLOCKS	106,865
891	MUSIC INSTRU ETC	2,154,907
892	PRINTED MATTER	221,505
893	PLASTIC MFS NES	122,441
894	TOYS ETC	4,167,651
895	STATIONERY	24,410
896	ART WORKS ETC	84,803
897	GOLD SILVER WARES	976,896
899	MFD GOODS NES	1,667,912
		25,414,424*
	9 COMOD NOT CLASSFD BY KIND	
931	SPECIAL SHIPMENTS	615,216
980	SITC'S VALUED UNDER $10,000	123
990	LOW VALUE DOLLAR EST 151 * *	1,137,800
		1,753,139*
	JAPAN TOTAL	107,698,079
	NANSEI AND NANPO ISLANDS, N.E.C.	
	2 CRUDE MTRLS INED EXC FUEL	
980	SITC'S VALUED UNDER $10,000	720
		720*
	6 MFD GOODS,CLASS BY MAT	
631	VENEER PLYWD ETC	58,079
656	MADEUP TEXTILES	32,939
980	SITC'S VALUED UNDER $10,000	430
		91,448*
	7 MACHY & TRANSPORT EQUIPMNT	
724	TELECOM EQUIPMNT	212,429
980	SITC'S VALUED UNDER $10,000	4,737
		217,166*
	8 MISC MANUFACTURED ARTICLES	
841	CLOTHES NOT FUR	156,506
851	FOOTWEAR	47,337
980	SITC'S VALUED UNDER $10,000	9,943
		213,786*
	9 COMOD NOT CLASSFD BY KIND	
980	SITC'S VALUED UNDER $10,000	7,813
990	LOW VALUE DOLLAR EST 1 * *	10,000
		17,813*
	NANSEI & NANPO IS TOTAL	540,933
	ASIA TOTAL	245,450,809

**Import data for arbitrary SITC group code 990 are estimates based on a 1% sample of informal entry shipments valued $1-$250 and formal entry shipments valued $1-$99. These estimated amounts are included in SITC section 9 total and in the country total. See the introduction of this report for an explanation of the sampling procedure and use of number of shipments in sample, shown immediately to the left of the double asterisk (**), to determine the reliability of the estimate.

SITC group code	Country of origin, SITC section, and SITC group description	Value (dollars)
	AUSTRALIA	
	0 FOOD AND LIVE ANIMALS	
011	MEAT FRESH NES	12,446,905
013	MEAT CANNED ETC	69,599
022	MILK AND CREAM	38,859
024	CHEESE AND CURD	180,921
031	FISH FRESH ETC	1,599,120
052	DRIED FRUIT	10,046
053	FRUIT PREP PRES	85,162
099	FOOD PREP NES	485,478
980	SITC'S VALUED UNDER $10,000	24,705
		14,940,795*
	1 BEVERAGES AND TOBACCO	
980	SITC'S VALUED UNDER $10,000	167
		167*
	2 CRUDE MTRLS INED EXC FUEL	
211	HIDES CRUDE	94,611
212	FUR SKINS CRUDE	108,130
243	WOOD SHAPED ETC	40,456
262	WOOL AND HAIR	3,976,766
266	SYNTH REGEN FIBRES	23,605
267	TEXTILE WASTE	96,774
283	ORES & METAL NES	1,053,331
291	ANIMAL MATRIAL NES	190,182
292	VEG MATERIAL NES	56,422
980	SITC'S VALUED UNDER $10,000	2,451
		5,642,728*
	4 ANIMAL&VEGETABLE OILS&FATS	
411	ANIMAL OILS FATS	27,933
980	SITC'S VALUED UNDER $10,000	240
		28,173*
	5 CHEMICALS	
532	DYE TANNING EXTR	48,994
599	CHEM MAT PROD NES	441,251
980	SITC'S VALUED UNDER $10,000	24,066
		514,311*
	6 MFD GOODS,CLASS BY MAT	
611	LEATHER	11,669
612	MFS LEATHER ETC	11,533
667	GEMS ETC	40,667
671	PIG IRON ETC	16,334
678	PIPES IRON STEEL	389,313
685	LEAD	493,680
980	SITC'S VALUED UNDER $10,000	60,983
		1,024,179*
	7 MACHY & TRANSPORT EQUIPMNT	
719	MACHINERY NES	73,346
729	ELEC MACH NES	89,796
733	ROAD VEHICLES NES	26,948
980	SITC'S VALUED UNDER $10,000	22,582
		212,672*
	8 MISC MANUFACTURED ARTICLES	
841	CLOTHES NOT FUR	23,087
892	PRINTED MATTER	72,164
896	ART WORKS ETC	11,477
980	SITC'S VALUED UNDER $10,000	12,774
		119,502*
	9 COMOD NOT CLASSFD BY KIND	
931	SPECIAL SHIPMENTS	236,172
990	LOW VALUE DOLLAR EST 5 * *	9,700
		245,872*
	AUSTRALIA TOTAL	22,728,399
	NEW GUINEA	
	0 FOOD AND LIVE ANIMALS	
071	COFFEE	52,373
072	COCOA	245,804
		298,177*
	NEW GUINEA TOTAL	298,177
	NEW ZEALAND & W. SAMOA	
	0 FOOD AND LIVE ANIMALS	
003	LIVE ANIMALS NES	18,682
011	MEAT FRESH NES	6,737,233
022	MILK AND CREAM	63,126
023	BUTTER	45,529
024	CHEESE AND CURD	261,484
031	FISH FRESH ETC	35,126
051	FRUIT NUTS FRESH	62,666
054	VEG FRESH DRY	10,917
072	COCOA	25,822
980	SITC'S VALUED UNDER $10,000	4,362
		7,264,947*
	2 CRUDE MTRLS INED EXC FUEL	
211	HIDES CRUDE	811,575
212	FUR SKINS CRUDE	30,505
262	WOOL AND HAIR	3,358,010
291	ANIMAL MATRIAL NES	406,539
		4,606,629*
	5 CHEMICALS	
512	ORG CHEMICALS	75,680
599	CHEM MAT PROD NES	199,131
980	SITC'S VALUED UNDER $10,000	2,228
		277,039*
	6 MFD GOODS,CLASS BY MAT	
980	SITC'S VALUED UNDER $10,000	11,143
		11,143*
	7 MACHY & TRANSPORT EQUIPMNT	
980	SITC'S VALUED UNDER $10,000	9,518
		9,518*
	8 MISC MANUFACTURED ARTICLES	
896	ART WORKS ETC	11,089
980	SITC'S VALUED UNDER $10,000	3,031
		14,120*
	9 COMOD NOT CLASSFD BY KIND	
931	SPECIAL SHIPMENTS	30,056
		30,056*
	NEW ZEALAND & W. SAMOA TOTAL	12,213,452
	BRITISH WESTERN PACIFIC ISLANDS	
	0 FOOD AND LIVE ANIMALS	
031	FISH FRESH ETC	234,282
980	SITC'S VALUED UNDER $10,000	6,775
		241,057*
	2 CRUDE MTRLS INED EXC FUEL	
980	SITC'S VALUED UNDER $10,000	1,679
		1,679*
	6 MFD GOODS,CLASS BY MAT	
980	SITC'S VALUED UNDER $10,000	178
		178*
	8 MISC MANUFACTURED ARTICLES	
896	ART WORKS ETC	17,404
		17,404*
	9 COMOD NOT CLASSFD BY KIND	
980	SITC'S VALUED UNDER $10,000	3,000
		3,000*
	BR WEST PACIFIC IS TOTAL	263,318
	FRENCH PACIFIC ISLANDS	
	0 FOOD AND LIVE ANIMALS	
075	SPICES	33,460
		33,460*
	2 CRUDE MTRLS INED EXC FUEL	
980	SITC'S VALUED UNDER $10,000	163
		163*
	6 MFD GOODS,CLASS BY MAT	
980	SITC'S VALUED UNDER $10,000	416
		416*
	8 MISC MANUFACTURED ARTICLES	
980	SITC'S VALUED UNDER $10,000	350
		350*
	9 COMOD NOT CLASSFD BY KIND	
931	SPECIAL SHIPMENTS	13,521
		13,521*
	FRENCH PACIFIC IS TOTAL	47,910
	TRUST TERRITORY OF PACIFIC ISLS	
	2 CRUDE MTRLS INED EXC FUEL	
980	SITC'S VALUED UNDER $10,000	141
		141*
	6 MFD GOODS,CLASS BY MAT	
980	SITC'S VALUED UNDER $10,000	988
		988*
	9 COMOD NOT CLASSFD BY KIND	
931	SPECIAL SHIPMENTS	105,300
		105,300*
	TRUST TERR PAC IS TOTAL	106,429
	AUSTRALIA AND OCEANIA TOTAL	35,657,685

**Import data for arbitrary SITC group code 990 are estimates based on a 1% sample of informal entry shipments valued $1-$250 and formal entry shipments valued $1-$99. These estimated amounts are included in SITC section 9 total and in the country total. See the introduction of this report for an explanation of the sampling procedure and use of number of shipments in sample, shown immediately to the left of the double asterisk (**), to determine the reliability of the estimate.

UNITED STATES IMPORTS OF MERCHANDISE FOR CONSUMPTION

SITC group code	Country of origin, SITC section, and SITC group description	Value (dollars)
	MOROCCO	
	0 FOOD AND LIVE ANIMALS	
032	FISH PRESERVED	11,325
055	VEG PREP PRES	28,841
980	SITC'S VALUED UNDER $10,000	9,291
		49,457*
	2 CRUDE MTRLS INED EXC FUEL	
262	WOOL AND HAIR	50,673
292	VEG MATERIAL NES	15,974
980	SITC'S VALUED UNDER $10,000	3,528
		70,175*
	6 MFD GOODS,CLASS BY MAT	
657	FLOOR COVERING ETC	10,428
980	SITC'S VALUED UNDER $10,000	2,266
		12,694*
	8 MISC MANUFACTURED ARTICLES	
841	CLOTHES NOT FUR	20,814
980	SITC'S VALUED UNDER $10,000	591
		21,405*
	9 COMOD NOT CLASSFD BY KIND	
980	SITC'S VALUED UNDER $10,000	3,253
		3,253*
	MOROCCO TOTAL	156,984
	ALGERIA	
	1 BEVERAGES AND TOBACCO	
980	SITC'S VALUED UNDER $10,000	1,026
		1,026*
	5 CHEMICALS	
980	SITC'S VALUED UNDER $10,000	7,366
		7,366*
	9 COMOD NOT CLASSFD BY KIND	
980	SITC'S VALUED UNDER $10,000	6,473
		6,473*
	ALGERIA TOTAL	14,865
	TUNISIA	
	0 FOOD AND LIVE ANIMALS	
980	SITC'S VALUED UNDER $10,000	1,808
		1,808*
	4 ANIMAL&VEGETABLE OILS&FATS	
421	VEG OIL SOFT	28,626
		28,626*
	6 MFD GOODS,CLASS BY MAT	
980	SITC'S VALUED UNDER $10,000	235
		235*
	TUNISIA TOTAL	30,669
	LIBYA	
	2 CRUDE MTRLS INED EXC FUEL	
980	SITC'S VALUED UNDER $10,000	901
		901*
	3 MINERAL FUELS,LUBES AND MAT	
331	PETROLEUM CR ETC	1,060,513
		1,060,513*
	6 MFD GOODS,CLASS BY MAT	
980	SITC'S VALUED UNDER $10,000	1,820
		1,820*
	9 COMOD NOT CLASSFD BY KIND	
931	SPECIAL SHIPMENTS	38,206
		38,206*
	LIBYA TOTAL	1,101,440
	U A R EGYPT	
	0 FOOD AND LIVE ANIMALS	
031	FISH FRESH ETC	73,193
		73,193*
	2 CRUDE MTRLS INED EXC FUEL	
211	HIDES CRUDE	12,764
263	COTTON	285,891
291	ANIMAL MATRIAL NES	34,935
		333,590*
	3 MINERAL FUELS,LUBES AND MAT	
331	PETROLEUM CR ETC	285,310
		285,310*
	4 ANIMAL&VEGETABLE OILS&FATS	
431	OIL FAT PROC NES	58,384
		58,384*
	5 CHEMICALS	
980	SITC'S VALUED UNDER $10,000	9,925
		9,925*
	6 MFD GOODS,CLASS BY MAT	
612	MFS LEATHER ETC	17,708
651	YARN THREAD	180,269
652	COTTON FABRICS	552,781
656	MADEUP TEXTILES	21,731
980	SITC'S VALUED UNDER $10,000	10,737
		783,226*
	8 MISC MANUFACTURED ARTICLES	
980	SITC'S VALUED UNDER $10,000	6,481
		6,481*
	9 COMOD NOT CLASSFD BY KIND	
980	SITC'S VALUED UNDER $10,000	960
990	LOW VALUE DOLLAR EST 1 * *	7,400
		8,360*
	U A R EGYPT TOTAL	1,558,469
	SUDAN	
	2 CRUDE MTRLS INED EXC FUEL	
263	COTTON	59,710
292	VEG MATERIAL NES	290,144
980	SITC'S VALUED UNDER $10,000	9,800
		359,654*
	9 COMOD NOT CLASSFD BY KIND	
990	LOW VALUE DOLLAR EST 1 * *	20,000
		20,000*
	SUDAN TOTAL	379,654
	CANARY ISLANDS	
	0 FOOD AND LIVE ANIMALS	
031	FISH FRESH ETC	212,228
		212,228*
	6 MFD GOODS,CLASS BY MAT	
980	SITC'S VALUED UNDER $10,000	1,521
		1,521*
	9 COMOD NOT CLASSFD BY KIND	
931	SPECIAL SHIPMENTS	174,515
		174,515*
	CANARY ISLANDS TOTAL	388,264
	FED REPUBLIC OF CAMEROON	
	0 FOOD AND LIVE ANIMALS	
071	COFFEE	307,151
980	SITC'S VALUED UNDER $10,000	8,112
		315,263*
	1 BEVERAGES AND TOBACCO	
980	SITC'S VALUED UNDER $10,000	3,810
		3,810*
	2 CRUDE MTRLS INED EXC FUEL	
980	SITC'S VALUED UNDER $10,000	5,750
		5,750*
	FED REP OF CAMEROON TOTAL	324,823
	WESTERN EQUATORIAL AFRICA N.E.C.	
	0 FOOD AND LIVE ANIMALS	
071	COFFEE	19,126
		19,126*
	2 CRUDE MTRLS INED EXC FUEL	
283	ORES B METAL NES	771,962
292	VEG MATERIAL NES	20,281
980	SITC'S VALUED UNDER $10,000	11,892
		804,135*
	6 MFD GOODS,CLASS BY MAT	
631	VENEER PLYWD ETC	41,688
		41,688*
	WEST EQUATORAFRICA NEC TOTAL	864,949
	WESTERN AFRICA N.E.C.	
	0 FOOD AND LIVE ANIMALS	
031	FISH FRESH ETC	63,890
071	COFFEE	1,892,966

**Import data for arbitrary SITC group code 990 are estimates based on a 1% sample of informal entry shipments valued $1-$250 and formal entry shipments valued $1-$99. These estimated amounts are included in SITC section 9 total and in the country total. See the introduction of this report for an explanation of the sampling procedure and use of number of shipments in sample, shown immediately to the left of the double asterisk (**), to determine the reliability of the estimate.

UNITED STATES IMPORTS OF MERCHANDISE FOR CONSUMPTION

SITC group code	Country of origin, SITC section, and SITC group description	Value (dollars)
980	SITC'S VALUED UNDER $10,000	4,658
		1,961,514*
	2 CRUDE MTRLS INED EXC FUEL	
242	WOOD ROUND ETC	64,438
243	WOOD SHAPED ETC	11,050
271	FERTILIZER CRUDE	107,634
275	ABRASIVES NATURAL	144,980
292	VEG MATERIAL NES	17,971
		346,073*
	4 ANIMAL&VEGETABLE OILS&FATS	
980	SITC'S VALUED UNDER $10,000	4,823
		4,823*
	5 CHEMICALS	
980	SITC'S VALUED UNDER $10,000	8,613
		8,613*
	6 MFD GOODS,CLASS BY MAT	
631	VENEER PLYWD ETC	11,974
667	GEMS ETC	60,000
		71,974*
	8 MISC MANUFACTURED ARTICLES	
980	SITC'S VALUED UNDER $10,000	2,775
		2,775*
	9 COMOD NOT CLASSFD BY KIND	
931	SPECIAL SHIPMENTS	45,428
		45,428*
	WESTERN AFRICA N.E.C.TOTAL	2,441,200
	GHANA	
	0 FOOD AND LIVE ANIMALS	
072	COCOA	5,285,815
980	SITC'S VALUED UNDER $10,000	1,258
		5,287,073*
	2 CRUDE MTRLS INED EXC FUEL	
242	WOOD ROUND ETC	56,666
243	WOOD SHAPED ETC	64,463
275	ABRASIVES NATURAL	255,922
283	ORES & METAL NES	229,401
		606,452*
	6 MFD GOODS,CLASS BY MAT	
667	GEMS ETC	28,724
		28,724*
	8 MISC MANUFACTURED ARTICLES	
980	SITC'S VALUED UNDER $10,000	2,990
		2,990*
	9 COMOD NOT CLASSFD BY KIND	
931	SPECIAL SHIPMENTS	31,645
990	LOW VALUE DOLLAR EST 1 * *	1,400
		33,045*
	GHANA TOTAL	5,958,284
	FEDERATION OF NIGERIA	
	0 FOOD AND LIVE ANIMALS	
072	COCOA	$39,207
		539,207*
	2 CRUDE MTRLS INED EXC FUEL	
211	HIDES CRUDE	277,445
212	FUR SKINS CRUDE	19,236
231	RUBBER CRUDE SYN	352,550
243	WOOD SHAPED ETC	17,818
265	VEG FIBRES NES	22,681
283	ORES & METAL NES	120,549
284	SCRAP METAL NES	116,099
980	SITC'S VALUED UNDER $10,000	5,246
		931,624*
	4 ANIMAL&VEGETABLE OILS&FATS	
422	VEG OIL OTHER	50,520
		50,520*
	6 MFD GOODS,CLASS BY MAT	
687	TIN	265,296
980	SITC'S VALUED UNDER $10,000	733
		266,029*
	8 MISC MANUFACTURED ARTICLES	
980	SITC'S VALUED UNDER $10,000	1,182
		1,182*
	9 COMOD NOT CLASSFD BY KIND	
931	SPECIAL SHIPMENTS	59,400
		59,400*
	FED OF NIGERIA TOTAL	1,847,962
	BRIT W AFRICA & SIERRA LEONE	
	0 FOOD AND LIVE ANIMALS	
031	FISH FRESH ETC	104,710
071	COFFEE	131,051
075	SPICES	36,871
980	SITC'S VALUED UNDER $10,000	721
		273,353*
	2 CRUDE MTRLS INED EXC FUEL	
265	VEG FIBRES NES	10,799
		10,799*
	6 MFD GOODS,CLASS BY MAT	
667	GEMS ETC	$4,285
980	SITC'S VALUED UNDER $10,000	694
		$4,979*
	8 MISC MANUFACTURED ARTICLES	
980	SITC'S VALUED UNDER $10,000	1,060
		1,060*
	BRIT W AFR & SIERRA LEONE TOT	340,191
	MADEIRA ISLANDS	
	1 BEVERAGES AND TOBACCO	
980	SITC'S VALUED UNDER $10,000	9,728
		9,728*
	6 MFD GOODS,CLASS BY MAT	
653	MISCEL FABRICS	16,173
656	MADEUP TEXTILES	11,934
980	SITC'S VALUED UNDER $10,000	676
		28,783*
	8 MISC MANUFACTURED ARTICLES	
841	CLOTHES NOT FUR	39,762
899	MFD GOODS NES	38,300
		78,062*
	9 COMOD NOT CLASSFD BY KIND	
980	SITC'S VALUED UNDER $10,000	495
		495*
	MADEIRA ISLANDS TOTAL	117,068
	ANGOLA	
	0 FOOD AND LIVE ANIMALS	
032	FISH PRESERVED	31,149
071	COFFEE	1,161,282
		1,192,431*
	2 CRUDE MTRLS INED EXC FUEL	
265	VEG FIBRES NES	11,460
283	ORES & METAL NES	65,989
		77,449*
	4 ANIMAL&VEGETABLE OILS&FATS	
431	OIL FAT PROC NES	41,466
		41,466*
	9 COMOD NOT CLASSFD BY KIND	
931	SPECIAL SHIPMENTS	49,268
		49,268*
	ANGOLA TOTAL	1,360,614
	WESTERN PORTUGUESE AFRICA, NEC	
	0 FOOD AND LIVE ANIMALS	
072	COCOA	25,756
980	SITC'S VALUED UNDER $10,000	7,883
		33,639*
	W PORT AFRICA NEC TOTAL	33,639
	LIBERIA	
	0 FOOD AND LIVE ANIMALS	
071	COFFEE	286,264
980	SITC'S VALUED UNDER $10,000	5,500
		291,764*
	2 CRUDE MTRLS INED EXC FUEL	
231	RUBBER CRUDE SYN	1,346,395
281	IRON ORE ETC	286,880
		1,633,275*
	6 MFD GOODS,CLASS BY MAT	
667	GEMS ETC	173,118
		173,118*
	9 COMOD NOT CLASSFD BY KIND	
931	SPECIAL SHIPMENTS	30,421
		30,421*
	LIBERIA TOTAL	2,128,578

**Import data for arbitrary SITC group code 990 are estimates based on a 1% sample of informal entry shipments valued $1-$250 and formal entry shipments valued $1-$99. These estimated amounts are included in SITC section 9 total and in the country total. See the introduction of this report for an explanation of the sampling procedure and use of number of shipments in sample, shown immediately to the left of the double asterisk (**), to determine the reliability of the estimate.

SITC group code	Country of origin, SITC section, and SITC group description	Value (dollars)
	REPUBLIC OF CONGO & RUANDA-URUN DI	
	0 FDOD AND LIVE ANIMALS	
071	COFFEE	198,485
074	TEA AND MATE	24,D97
		222,582*
	2 CRUDE MTRLS INED EXC FUEL	
231	RUBBER CRUDE SYN	398,133
275	ABRASIVES NATURAL	138,768
283	ORES B METAL NES	203,633
284	SCRAP METAL NES	12,138
292	VEG MATERIAL NES	11,726
		764,398*
	4 ANIMAL&VEGETABLE OILS&FATS	
422	VEG OIL OTHER	121,280
		121,280*
	6 MFD GOODS,CLASS BY MAT	
631	VENEER PLYWD ETC	76,594
686	ZINC	324,346
689	BASE METAL NES	608,596
980	SITC'S VALUED UNDER $1D,0D0	4,744
		1,014,28D*
	9 CDMOD NOT CLASSFD BY KIND	
980	SITC'S VALUED UNDER $10,0D0	1,190
		1,190*
	REP OF CDNGD, RUANDA-URUND TOT	2,123,730
	SOMALI REPUBLIC	
	2 CRUDE MTRLS INED EXC FUEL	
98D	SITC'S VALUED UNDER $10,D00	1,12D
		1,120*
	8 MISC MANUFACTURED ARTICLES	
980	SITC'S VALUED UNDER $1D,D00	7,35D
		7,350*
	SOMALI REPUBLIC TDTAL	8,470
	ETHIOPIA	
	0 FOOD AND LIVE ANIMALS	
D71	COFFEE	1,889,464
980	SITC'S VALUED UNDER $10,D00	5,145
		1,894,609*
	2 CRUDE MTRLS INED EXC FUEL	
211	HIDES CRUDE	37,691
212	FUR SKINS CRUDE	122,288
980	SITC'S VALUED UNDER $1D,D00	18,682
		178,661*
	4 ANIMAL&VEGETABLE DILS&FATS	
431	OIL FAT PROC NES	20,772
		20,772*
	9 CDMOD NOT CLASSFD BY KIND	
931	SPECIAL SHIPMENTS	54,D00
980	SITC'S VALUED UNDER $10,0D0	500
		54,500*
	ETHIOPIA TOTAL	2,148,542
	FRENCH SOMALILAND	
	D FODD AND LIVE ANIMALS	
071	COFFEE	102,143
		1D2,143*
	FRENCH SOMALILAND TDTAL	102,143
	SEYCHELLES AND DEPENDENCIES	
	D FOOD AND LIVE ANIMALS	
98D	SITC'S VALUED UNDER $10,000	9,524
		9,524*
	9 COMDD NOT CLASSFD BY KIND	
980	SITC'S VALUED UNDER $10,D00	120
		120*
	SEYCHELLES & DEPEND TOTAL	9,644
	MAURITIUS AND DEPENDENCIES	
	D FOOD AND LIVE ANIMALS	
061	SUGAR AND HONEY	454,350
		454,350*
	MAURITIUS & DEPEND TOTAL	454,350
	BRITISH E AFRICA & TANGANYIKA	
	0 FOOD AND LIVE ANIMALS	
003	LIVE ANIMALS NES	18,549
071	COFFEE	6,232,D84
074	TEA AND MATE	270,496
075	SPICES	12,916
980	SITC'S VALUED UNDER $10,D00	3,717
		6,537,762*
	2 CRUDE MTRLS INED EXC FUEL	
265	VEG FIBRES NES	168,384
276	MINERALS CRUDE NES	14,D41
283	ORES & METAL NES	15,899
292	VEG MATERIAL NES	159,149
980	SITC'S VALUED UNDER $10,D0D	3,41D
		36D,883*
	5 CHEMICALS	
532	DYE TANNING EXTR	18,076
980	SITC'S VALUED UNDER $10,D00	6,468
		24,544*
	6 MFD GOODS,CLASS BY MAT	
632	WDDD MFACTURES NES	12,D88
98D	SITC'S VALUED UNDER $1D,D0D	466
		12,554*
	8 MISC MANUFACTURED ARTICLES	
980	SITC'S VALUED UNDER $1D,0D0	3,922
		3,922*
	9 CDMOD NOT CLASSFD BY KIND	
980	SITC'S VALUED UNDER $10,D00	1,593
990	LOW VALUE DOLLAR EST 1 * *	1,200
		2,793*
	BRIT E AFR & TANGANYIKA TOTAL	6,942,458
	MDZAMBIQUE	
	0 FODD AND LIVE ANIMALS	
051	FRUIT NUTS FRESH	30,034
074	TEA AND MATE	22,274
98D	SITC'S VALUED UNDER $10,000	6,D59
		58,367*
	2 CRUDE MTRLS INED EXC FUEL	
265	VEG FIBRES NES	83,839
283	ORES 8 METAL NES	17,200
		101,039*
	5 CHEMICALS	
98D	SITC'S VALUED UNDER $1D,0D0	3,904
		3,904*
	9 COMOD NOT CLASSFD BY KIND	
931	SPECIAL SHIPMENTS	77,464
		77,464*
	MOZAMBIQUE TOTAL	240,774
	MALAGASY REPUBLIC	
	D FOOD AND LIVE ANIMALS	
071	COFFEE	253,753
075	SPICES	540,527
980	SITC'S VALUED UNDER $1D,000	3,169
		797,449*
	2 CRUDE MTRLS INED EXC FUEL	
265	VEG FIBRES NES	11,488
276	MINERALS CRUDE NES	122,217
283	ORES B METAL NES	14,788
		148,493*
	5 CHEMICALS	
551	ESSENTIAL OILS	234,695
		234,695*
	6 MFD GOODS,CLASS BY MAT	
980	SITC'S VALUED UNDER $10,D0D	230
		230*
	9 COMOD NDT CLASSFD BY KIND	
931	SPECIAL SHIPMENTS	18,699
		18,699*
	MALAGASY REPUBLIC TOTAL	1,199,566
	REPUBLIC OF SOUTH AFRICA	
	D FOOD AND LIVE ANIMALS	
003	LIVE ANIMALS NES	25,554
031	FISH FRESH ETC	881,336
D32	FISH PRESERVED	128,593
051	FRUIT NUTS FRESH	98,910
053	FRUIT PREP PRES	49,699
071	COFFEE	38,D71
D75	SPICES	15,D60
081	FODDER NES	49,752

**Import data for arbitrary SITC group code 990 are estimates based on a 1% sample of informal entry shipments valued $1-$250 and formal entry shipments valued $1-$99. These estimated amounts are included in SITC section 9 total and in the country total. See the introduction of this report for an explanation of the sampling procedure and use of number of shipments in sample, shown immediately to the left of the double asterisk (**), to determine the reliability of the estimate.

☆ U.S. GOVERNMENT PRINTING OFFICE: 1963 O—701-907 (31)

UNITED STATES IMPORTS OF MERCHANDISE FOR CONSUMPTION

SITC group code	Country of origin, SITC section, and SITC group description	Value (dollars)
980	SITC'S VALUED UNDER $10,000	754
		1,287,729*
	2 CRUDE MTRLS INED EXC FUEL	
211	HIDES CRUDE	55,269
212	FUR SKINS CRUDE	21,136
251	PULP WASTEPAPER	159,324
262	WOOL AND HAIR	1,455,142
267	TEXTILE WASTE	11,603
275	ABRASIVES NATURAL	1,165,274
276	MINERALS CRUDE NES	664,043
283	ORES B METAL NES	943,826
284	SCRAP METAL NES	10,150
286	URANIUM ETC ORES	6,780,588
291	ANIMAL MATRIAL NES	35,294
292	VEG MATERIAL NES	29,962
980	SITC'S VALUED UNDER $10,000	10,261
		11,341,872*
	3 MINERAL FUELS,LUBES AND MAT	
332	PETROLEUM PRODUCTS	22,733
		22,733*
	4 ANIMAL&VEGETABLE OILS&FATS	
411	ANIMAL OILS FATS	58,863
		58,863*
	5 CHEMICALS	
532	DYE TANNING EXTR	52,251
561	FERTILIZERS MFD	21,329
599	CHEM MAT PROD NES	14,680
980	SITC'S VALUED UNDER $10,000	4,131
		92,391*
	6 MFD GOODS,CLASS BY MAT	
641	PAPER PAPERBOARD	38,984
667	GEMS ETC	1,166,885
671	PIG IRON ETC	1,073,291
673	SHAPES IRON STEEL	447,627
674	PLATES IRON STEEL	272,940
682	COPPER	553,489
689	BASE METAL NES	49,179
695	HAND TOOLS ETC	23,384
980	SITC'S VALUED UNDER $10,000	2,547
		3,628,326*
	7 MACHY & TRANSPORT EQUIPMNT	
732	ROAD MOTOR VEHICLE	22,285
980	SITC'S VALUED UNDER $10,000	1,745
		24,030*
	8 MISC MANUFACTURED ARTICLES	
861	INSTRUMENTS ETC	36,262
980	SITC'S VALUED UNDER $10,000	26,635
		62,897*
	9 COMOD NOT CLASSFD BY KIND	
931	SPECIAL SHIPMENTS	163,559
990	LOW VALUE DOLLAR EST 1 * *	15,000
		178,559*
	REPUBLIC OF SOUTH AFRICA TOTAL	16,697,400
	RHODESIA & NYASALAND	
	0 FOOD AND LIVE ANIMALS	
074	TEA AND MATE	54,298
980	SITC'S VALUED UNDER $10,000	5,703
		60,001*
	1 BEVERAGES AND TOBACCO	
121	TOBACCO UNMFD	58,822
		58,822*
	2 CRUDE MTRLS INED EXC FUEL	
276	MINERALS CRUDE NES	66,337
283	ORES B METAL NES	277,187
980	SITC'S VALUED UNDER $10,000	11,231
		354,755*
	5 CHEMICALS	
980	SITC'S VALUED UNDER $10,000	4,195
		4,195*
	6 MFD GOODS,CLASS BY MAT	
682	COPPER	1,113,184
980	SITC'S VALUED UNDER $10,000	554
		1,113,738*
	8 MISC MANUFACTURED ARTICLES	
980	SITC'S VALUED UNDER $10,000	178
		178*
	RHODESIA & NYASALAND TOTAL	1,591,689
	AFRICA TOTAL	50,566,419
	UNIDENTIFIED COUNTRIES [1]	
	9 COMOD NOT CLASSFD BY KIND	
990	LOW VALUE DOLLAR EST 44 * *	301,300
		301,300*
	UNIDENT COUNTRIES TOTAL [1]	301,300
	UNIDENTIFIED TOTAL[1]	301,300
	GRAND TOTAL	1,327,636,170

**Import data for arbitrary SITC group code 990 are estimates based on a 1% sample of informal entry shipments valued $1-$250 and formal entry shipments valued $1-$99. These estimated amounts are included in SITC section 9 total and in the country total. See the introduction of this report for an explanation of the sampling procedure and use of number of shipments in sample, shown immediately to the left of the double asterisk (**), to determine the reliability of the estimate. [1]Countries which could not be identified.

UNITED STATES
GOVERNMENT PRINTING OFFICE
DIVISION OF PUBLIC DOCUMENTS
WASHINGTON, D.C. 20402

OFFICIAL BUSINESS
FIRST CLASS MAIL

PENALTY FOR PRIVATE USE TO AVOID
PAYMENT OF POSTAGE, $300
(GPO)

REFERENCE COPY

FT 120
BUREAU OF THE CENSUS
OCT 17 8 51 AM '63
LIBRARY

United States Imports of Merchandise for Consumption

Country of Origin by SITC Commodity Group

Compiled from data verified by Customs Examiners on import entries.

July 1963

ANNOUNCEMENTS AND SPECIAL NOTICES INCLUDED IN THIS REPORT

	Page
Publication of United States Import Statistics in Terms of Tariff Schedules of the United States Annotated	i
Revisions in Correlation Between Schedule A Commodity Numbers and SITC Revised Classification Numbers	i

U.S. DEPARTMENT OF COMMERCE
BUREAU OF THE CENSUS

Bureau of the Census

United States Imports of Merchandise for Consumption

Country of Origin by SITC Commodity Group

JULY 1963

FT 120

Prepared under the supervision of
J. EDWARD ELY, Chief
Foreign Trade Division

U. S. DEPARTMENT OF COMMERCE
Luther H. Hodges, Secretary
BUREAU OF THE CENSUS
Richard M. Scammon, Director

A. ROSS ECKLER, Deputy Director
HOWARD C. GRIEVES, Assistant Director
CONRAD TAEUBER, Assistant Director
MORRIS H. HANSEN, Assistant Director for Research and Development
CHARLES B. LAWRENCE, Jr., Assistant Director for Operations
WALTER L. KEHRES, Assistant Director for Administration
CALVERT L. DEDRICK, Chief, International Statistical Programs Office
JOHN BAKER, Public Information Officer

Foreign Trade Division--J. EDWARD ELY, Chief
DINO S. VILLA, Assistant Chief

Economic Operations Division--M. D. BINGHAM, Chief
IRVING WEISS, Assistant Chief for Processing
SOL DOLLECK, Assistant Chief for Systems Development

Data Processing Systems Division--ROBERT F. DRURY, Chief

ACKNOWLEDGEMENTS

Foreign Trade Division: Operations and Analyses, Joseph H. Freeman, Chief; Commodities, Victor O. McNabb, Chief; Policy and Regulations, Audrey Ratchford, Chief; Methods and Evaluation, Leonard R. Jackson, Chief; Shipping and Foreign Aid Adviser, Milton Kaufman; Trade Information and Publications, Lala B. Pipkin.

United States import statistics are compiled from information verified by Customs Examiners on import entries filed with Customs by importers. Under the direction of Philip Nichols, Jr., Commissioner of Customs, and David B. Strubinger, Assistant Commissioner of Customs, the primary responsibility for the verification of import statistical information is assigned to the field and headquarters staff of the Division of Appraisement Administration.

SUGGESTED BRIEF CITATION

U.S. Bureau of the Census, United States Import Statistics, Report FT 120, July 1963. Washington, D.C. 20233. October 1963.

For sale by the Superintendent of Documents, U. S. Government Printing Office, Washington, D.C. 20402 and Department of Commerce Field Offices. Price 15 cents (single copy). Subscription price: $1.50; 75 cents additional for foreign mailing.

ANNOUNCEMENTS AND SPECIAL NOTICES

PUBLICATION OF UNITED STATES IMPORT STATISTICS IN TERMS OF TARIFF SCHEDULES OF THE UNITED STATES ANNOTATED

It was announced in the June 1963 issue of Report FT 110, United States Imports of Merchandise for Consumption, Commodity by Country of Origin, and FT 120, United States Imports of Merchandise for Consumption, Country of Origin by SITC Commodity Group, that all import commodity statistics for September 1963 and subsequent months are to be tabulated and published in terms of the Tariff Schedules of the United States Annotated (TSUSA). Presentation of data in the September 1963 and subsequent issues of Report FT 110 will be in terms of the TSUSA within each of the 177 three-digit commodity groups of the United Nations Standard International Trade Classification (SITC). There will be no change, however, in the presentation of data in Report FT 120. In addition, the directly affected tabulations (such as IM 145, IM 153, etc.) and releases or publications will be modified accordingly. Along with the publication of the September 1963 data, listings which show the SITC group code assigned to each TSUSA number and the TSUSA classifications included within each SITC group will be provided.

A special publication presenting 1961 annual data in Tariff Schedules of the United States (TSUS) by country of origin and country of origin by TSUS arrangement will be released at approximately the same time as the September 1963 statistics are released. TSUS classification numbers are the 5-digit Tariff items which appear in the Tariff Classification Act of 1962. The TSUSA classification numbers are 7-digit numbers which represent a statistical subdivision of the tariff item (indicated by a 2-digit statistical suffix). An index, based on a conversion supplied by the Tariff Commission, in TSUS by Schedule A, Statistical Classification of Commodities Imported into the United States, commodity numbers in effect during 1961 and in Schedule A by TSUS number will be prepared for release as a supplement to this publication of 1961 data. As conversions between TSUS and Schedule A commodity numbers in effect during 1962 and 1963 are developed by the Tariff Commission, special publications (similar to the 1961 publication) will be prepared for those years. The publication of these data are intended to provide a basis for making comparisons with statistics compiled on a TSUSA basis effective with September 1963. As indicated in the June announcement, TSUSA will replace Schedule A as the basic reference manual for use in interpreting import data effective with the September 1963 statistics.

REVISIONS IN CORRELATION BETWEEN SCHEDULE A COMMODITY NUMBERS AND SITC REVISED CLASSIFICATION NUMBERS

A review has shown that certain changes should be made in the correlation listings between Schedule A commodity numbers in effect during 1963 and SITC, Revised, classification numbers which were published in the January 1963 issue of this report. The correlation listings, after incorporation of the changes shown below, will reflect revisions to August 1, 1963. Schedule A commodity numbers which became effective during the months of February-July 1963 are footnoted to indicate the effective date.

Schedule A number	3-digit SITC code		Schedule A number	3-digit SITC code	
	Reads	S/read		Reads	S/read
0075 900	032	031	3810 095[5]	--	266
0305 500	581	655	5393 000	663	895
0344 100	581	655	5420 010	276	273
0344 500	581	655	6250 656	513	688
0346 900	581	655	6900 350	697	897
0944 000[1]	--	599	6900 390	697	897
0945 000[1]	--	599	7100 215	729	724
1305 150	054	055	7100 235[6]	--	724
1330 180	051	053	7100 270	729	891
1330 190	051	053	7800 500	718	719
3230 271[2]	654	899	9470 000	894	951
3230 275	654	895	9470 010	894	951
3230 705[3]	--	656	9470 020	894	951
3651 850[4]	--	654	9850 665[7]	--	893
3651 960[4]	--	654	9850 675[7]	--	893

[1]Established July 1, 1963; formerly part of Schedule A number 0943 000.
[2]Established February 1, 1963; formerly part of Schedule A number 3230 272.
[3]Established July 1, 1963; from Schedule A number 3230 712.
[4]Established May 1, 1963; formerly part of Schedule A number 3651 990.
[5]Established February 1, 1963; formerly part of 3810 090.
[6]Established March 1, 1963; from Schedule A number 7100 970.
[7]Established February 1, 1963; formerly part of Schedule A number 9850 670.

GENERAL EXPLANATION

COVERAGE

Types of Shipments Included

The import statistics include government as well as nongovernment shipments of merchandise from foreign countries to the United States. However, American goods returned by the United States armed forces for their own use are excluded. Shipments into the United States from Puerto Rico and from the United States territories and possessions and shipments between the territories and possessions and between Puerto Rico and the territories and possessions are not reported as United States imports, but imports into Puerto Rico from foreign countries are considered to be United States imports and are included in this report. Merchandise shipped under Customs custody through the United States in transit from one foreign country to another is not reported as imports. In general, the import statistics are a complete record of the physical movement of merchandise into the United States from foreign countries (except for intransit shipments), but there are some exclusions of items of relatively small importance in terms of total value, such as personal and household effects.

Imports for consumption shown in this report consist of merchandise entered into United States consumption channels, i.e., merchandise released from Customs custody immediately upon arrival, merchandise entered into bonded manufacturing warehouses (other than smelting and refining warehouse), merchandise withdrawn from bonded storage warehouse for release into domestic consumption channels, and imported ores and crude metals which have been processed in bonded smelting warehouse.

Monthly Coverage

It is the objective of the compiling procedures, insofar as practical, to include shipments in the imports for consumption statistics for the month of import which, in general, is based on the date of filing of the consumption entry or warehouse withdrawal document.[1] However, because of processing problems, there has always been a carry-over of a small percentage of items from the proper month to a subsequent month (usually the month immediately following). The amount of this carry-over was increased a few years ago in order to take advantage of early release dates made possible with the use of electronic equipment.

RELATED INFORMATION

Information is also compiled for general imports, which represent total arrivals of imported goods (except for intransit shipments), i.e., merchandise released from Customs custody immediately upon arrival plus merchandise entered into bonded storage warehouse, bonded manufacturing warehouse, and bonded smelting and refining warehouse immediately upon arrival. General import figures covering total trade, country totals and Customs district totals are published monthly. General import commodity statistics are not published but are available for reference purposes.

Trade between the United States, Puerto Rico and United States possessions (not included as United States imports) is presented separately in Report No. FT 800. Statistics on the movement of intransit merchandise arriving at or leaving the United States by vessel (not included in this report) are also compiled and presented in summary form in Report No. FT 985. In addition, transportation statistics (showing shipping weight as well as value information) are compiled covering that part of general imports of merchandise which arrives by vessel. Summary vessel transportation statistics for both imports and exports are presented in Report No. FT 985. Effective with statistics for January 1962, information is being compiled on United States general imports of merchandise by air. These data are published in Reports FT 380, FT 390 and FT 986. A more complete description of the coverage and presentation of the various types of statistics mentioned above will be found in the introductions to the specified reports.

SOURCE OF INFORMATION

The source of information for all of the imports included in this report is the import entry and warehouse withdrawal forms which importers are required to file with Collectors of Customs. Effective January 1, 1962, statistical factors of country of origin, net quantity, value, and commodity classification are verified or corrected as necessary by Customs examiners on all formal consumption and warehouse entries.[2] This verification of statistical data is made at the time the examiner reviews invoices and samples of merchandise for duty and other Customs purposes, and the statistical copy of the entry is

---

[1] For shipments by vessel, merchandise is not included in the statistics prior to the date of formal entrance of the vessel (i.e., the date of the inward Customs manifest for the vessel).

[2] For information on the effects of examiner verification see the article entitled "Level of Accuracy in Import Statistics" in the October 1961 issue of this report.

corrected by the examiner at that time if he finds that it does not accurately reflect the information called for by the statistical requirements.

Information on warehouse withdrawals, which account for approximately 10 percent of the total value of imports for consumption, while not subject to the examiner verification procedure directly, should be improved indirectly (due to "education" of importers/brokers) by the verification of the warehouse entries to which they correspond.

VALUATION

The dollar value in the import statistics is defined generally as the market value in the foreign country, excluding the United States import duties, ocean freight and marine insurance.

COUNTRY OF ORIGIN

(a) Country Definitions - Economic. The country reported in the statistics as the country of origin is defined as the country where the merchandise was grown, mined, or manufactured. In instances where it is known that the country of origin cannot be determined, the transactions are credited to the country of shipment. (For individual Schedule A commodities, such countries are footnoted in Report No. FT 110, United States Imports of Merchandise for Consumption, Commodity by Country of Origin.) At the end of this report, following the statistics for individual countries, the country designation "Unidentified Countries" (arbitrary country code 998 in import tabulations) is shown. This designation is used to reflect imports from countries which could not be identified because of illegible reporting on import entries for low-valued shipments and certain imports of thorium from countries which, for security reasons, can not be identified by name. The totals shown under "Unidentified Countries" are excluded from the other country and country by SITC group totals in this report.

(b) Country Definitions - Geographic. The geographic definitions of countries reported are shown in Schedule C, Classification of Country Designations Used in Compiling the United States Foreign Trade Statistics. Schedule C shows the descriptions of the countries, adjacent provinces, territories, islands, or other areas considered a part of each country for statistical purposes. It is published as part of Schedule A (see "SITC Commodity Group Information," below). A separate edition is also available free upon request to the Bureau of the Census. In this report countries are listed according to continents, in sequence within each continent from north to south and west to east, in accordance with their arrangement in Schedule C. The Table of Contents of this report, which lists the countries in Schedule C order, will assist in locating the data for individual countries. The omission of a country name from this report indicates that there were no formal entry shipments valued $100 or over included in the statistics for the country and no low-valued shipments from the country were selected in the one-percent sample. See "Low-valued shipments in country totals on estimated basis" below.

(c) Low-valued shipments in country totals on estimated basis. The country totals in this report include data on an estimated basis for imports valued under $100 reported on formal entries and imports (under $250) reported on informal entries. (See discussion below under "SITC Commodity Group Information.") For any country where the low-value estimate may make up a significant portion of the country total, the sampling variability of the estimate may need to be considered in connection with the reliability of the country total. The estimates are shown in this report under the arbitrary SITC group code 990 "LOW DOLLAR VALUE EST" for each country. The extent to which the estimates might not agree with a complete tabulation of the shipments depends on the number of documents which fall in the sample. This is the number at the left of the value figure for the group 990 estimate in this report. It is followed by two asterisks for ready identification. This number can be used in conjunction with the following table to obtain an estimate of the sampling variability on a two times out of three basis.

The table below indicates the degree of reliability to be attached to a specified value.

If the number of documents indicated from the sample is:	Then the chances are better than 2 out of 3 that a complete tabulation would have resulted in a value figure between	
	The specified estimate reduced by[1]	And the specified estimate increased by
0	0	21,840
1	9,840	27,240
2	15,360	31,320
3	19,440	34,560
4	22,800	37,560
5	25,680	40,080
6	28,320	42,480
7	30,720	44,760
8	32,880	46,800
9	35,040	48,720
10	36,960	50,640
11	38,760	52,440
12	40,560	54,120
13	42,360	55,680
14	43,920	57,240
15	45,480	58,800
16	47,040	60,240
17	48,480	61,680
18	49,920	63,120
19	51,360	64,440
20-24	55,200	68,400
25-29	60,000	75,000
30-34	66,000	84,000
35-39	72,000	90,000
40-49	79,800	99,000
50-59	87,600	108,000
60-69	96,000	116,400
70-79	102,000	120,000
80-89	108,000	121,200
90-99	113,640	125,520
100-124	127,680	139,560
125-149	140,400	152,280
150-174	152,160	164,040
175-199	162,960	174,960
200-249	183,000	194,760
250-299	200,880	212,880
300-399	232,920	244,800
[2]400-499	261,120	273,000

[1]The actual value of shipments cannot be less than 1/100 of the estimated amount shown in the report. Figures in this column can be ignored if use of them for a particular total would bring the lower limit below 1/100 of the estimate.

[2]If the number of documents in the sample is greater than 499, sampling variability for the estimates of the low valued shipments will generally be less than 7 percent.

The following will illustrate the use of the table.

Suppose an estimated value of $310,800 is based on 45 documents in the sample. Referring to the line 40-49, one notes the values $79,800 and $99,000. This means that the chances are better than 2 out of 3 that a complete tabulation would have resulted in a figure between $231,000 ($310,800 reduced by $79,800) and $409,800 ($310,800 increased by $99,000). Similarly, a country total of $15,957,189 which represents a total of $15,559,689 for the fully compiled data plus an estimate of $397,500 for group 990 based upon 75 shipments in the sample would be between $15,855,189 ($15,957,189 reduced by $102,000) and $16,077,189 ($15,957,189 increased by $120,000).

In the event a user desires to combine 2 or more figures which are estimated values, or which include estimated values, the variability of the combined total can be determined by merely adding the sample size for each estimated value and then referring to the line on the reliability table applicable to the combined sample size.

In order that users may always be informed of the amount of the LOW DOLLAR VALUE EST for each country, this group is always shown separately and is not subject to the combining procedure which applies to other groups when values are less than $10,000. (See "SITC Commodity Group Information," below.) The omission of an estimate of the low valued shipments for any country indicates that there were no low valued import shipments appearing in the 1 percent document sample for the country, and no estimate of low-valued shipments is included in the country total. This does not necessarily mean that low valued imports were not made.

SITC COMMODITY GROUP INFORMATION

(a) Commodity information summarized into SITC groups. Effective with the statistics for January 1963, the commodity information in this report is presented in terms of the Standard International Trade Classification, Revised. This commodity information, in SITC section by SITC group order, represents the summarization of data originally compiled according to the classifications in Schedule A, Statistical Classification of Commodities Imported into the United States. The table beginning on page 8 of this report shows the SITC section and group codes and their descriptions, along with import value totals for these classifications. This table replaces the table containing commodity group and subgroup information which appeared in previous issues of this report. The January 1963 issue of this report also contains lists showing the correlation between the SITC and Schedule A classes in the following arrangements: (a) in Schedule A commodity number order showing the SITC group code for each Schedule A number and (b) in the order of the SITC group codes showing the Schedule A commodity numbers included in the SITC groups. It should be noted that in relating the Schedule

A classifications to the Standard International Trade Classification there were instances where, because of differences in these two classification systems, it was necessary to assign some Schedule A commodity numbers to SITC groups on the basis of judgment. In some cases a Schedule A commodity number includes items which should be classified in two or more SITC codes. In such cases the assignment of the SITC group code was made on the basis of the composition of the Schedule A classification with a judgment of its principal content. As a result, there are some SITC codes to which no Schedule A commodity numbers have been assigned. In addition, there are some SITC codes which may be either overcounted or undercounted. In terms of the dollar value of the trade in the three-digit SITC groups, the overcounting or undercounting is not believed to be important. Copies of the above-mentioned correlation lists and the table containing SITC section and group codes and descriptions (but without the value data) may be obtained from the Bureau of the Census.

Some of the SITC group descriptions in this report are necessarily abbreviated to save printing costs. For further definition of the SITC groups, reference should be made to the Standard International Trade Classification, Revised (United Nations, New York, 1961 - Series M., No. 34). For definition of individual Schedule A commodity classifications included in the SITC groups, reference should be made to Schedule A.

(b) Data on SITC basis for periods prior to 1963. With the change in presentation of commodity information in terms of SITC classifications, users of the statistics may wish to have information for periods prior to 1963 arranged in terms of the SITC, in order to make comparisons between the 1963 statistics and those for earlier periods. For 1962, publications have been prepared containing monthly and annual value totals in SITC section by SITC group by country of origin arrangement and in country by SITC section by SITC group arrangement. The monthly and annual data are presented in separate publications. These publications also contain correlation lists in Schedule A commodity number by SITC group arrangement and in SITC group by Schedule A commodity number arrangement. In addition, monthly and annual data in SITC group by Schedule A commodity number by country arrangement are contained in machine tabulations which are available for use at principal reference locations. The 1962 monthly data in the publication and in the machine tabulation do not include any revisions made subsequent to the release of the original monthly statistics but revisions to these statistics are presented as a supplement. The 1962 annual data in the publication and in the machine tabulation reflect all revisions published with the 1962 monthly statistics. Additional information regarding these 1962 statistics in SITC arrangement and information concerning the availability of data for prior periods in terms of the SITC classifications may be obtained from the Bureau of the Census.

(c) SITC groups less than $10,000 not shown separately. To save printing costs, complete country by SITC group information is not shown in this report. For each country, separate information is shown only for those SITC groups whose individual totals for that country during the period covered by the report were $10,000 or more. Imports from each country of commodities falling in groups with individual totals of less than $10,000 for that country are presented as a combined total for each SITC section. Individual SITC group information for imports reported in these combined totals will be supplied upon request. A charge may be made to cover the cost of preparing this detailed information. The omission of an SITC group under any country indicates no imports from that country or imports valued less than $10,000, with the exception of those SITC groups for which statistics are not compiled or shown separately. (See "Commodity information summarized into SITC groups" above and the SITC/Schedule A correlation lists.)

(d) Low-value shipments excluded from SITC commodity group data. Effective January 1958 through December 1962, the commodity subgroups which were shown in this report (with the exception of subgroup 990, "LOW DOLLAR VALUE EST") excluded information on imports valued under $100 reported on formal immediate consumption entries and imports reported on informal entries (by definition, valued not more than $250). Effective January 1963, the individual SITC commodity groups (except group 990) also exclude data on the above-mentioned types of shipments and, in addition, they exclude data on warehouse withdrawals for consumption valued under $100. It follows that the import statistics for the individual SITC groups (other than group 990) are undercounted to the extent that shipments of the commodity are made in lots which are excluded from the commodity statistics under this policy. The total value so excluded from the individual groups amounts to about one percent of the monthly import total. The estimates are shown for each country under group code 990, "LOW DOLLAR VALUE EST," and are included in the Section 9 total, the country total and the over-all

import total in this report. Although subject to considerable sampling variability (see further explanation under "Country of Origin," above), these estimates may be of interest as a rough guide to the general magnitude of the effect which the exclusion of the items has on the SITC group data for individual countries.

Descriptions of the special handling of low-valued shipments in effect prior to January 1958 are included in the publications for those periods. The January 1958 through December 1961 issues of this report contain a discussion of the effect on statistics of the changes made in January 1958 in the handling of low-valued shipments, and a brief summary of the handling in earlier periods.

SOURCES OF FURTHER INFORMATION ABOUT IMPORT STATISTICS

A complete discussion of the compilation procedures and coverage for import statistics will be found in the Foreword to the latest edition of Foreign Commerce and Navigation of the United States. (Copies are available for reference at public libraries.) A Catalog of United States Foreign Trade Statistical Publications is also available. Supplementary information and explanations of interest to users of foreign trade statistics (such as announcements of changes in types of shipments covered by current statistics, unusual shipments, problems of valuation and classification, changes in statistical procedures, etc.) which were formerly included in a separate publication, Foreign Trade Statistics Notes, are now being included in current issues of this report and other statistical publications, or in special announcements accompanying the regular publications. Copies of such announcements are also attached to reference copies of tabulations, where appropriate. Data in this report are available for reference purposes prior to the publication of the report or may be obtained in advance of publication on payment of the cost of a special report. Reports providing additional detail compiled but not published can be obtained on a cost basis. For free copies of the catalog or for further information regarding reference copies of tabulations or the availability of special reports, request should be made to the Bureau of the Census.

Continent and country	Page No.
IMPORTS OF MERCHANDISE FOR CONSUMPTION BY SITC SECTION	
BY SITC GROUP	7
NORTH AMERICA	12
Greenland	12
Canada (including Newfoundland and Labrador)	12
Miquelon and St. Pierre Islands	12
Mexico	13
Guatemala	13
British Honduras	13
El Salvador	13
Honduras	14
Nicaragua	14
Costa Rica	14
Republic of Panama	14
Canal Zone	14
Bermuda	14
Bahamas	14
Cuba	15
Jamaica	15
Haiti	15
Dominican Republic	15
Leeward and Windward Islands	15
Barbados	16
Trinidad and Tobago	16
Netherlands Antilles	16
French West Indies	16
SOUTH AMERICA	16
Colombia	16
Venezuela	16
British Guiana	17
Surinam	17
French Guiana	NT
Ecuador	17
Peru	17
Bolivia	17
Chile	18
Brazil	18
Paraguay	18
Uruguay	18
Argentina	18
Falkland Islands	NT
EUROPE	19
Iceland	19
Sweden	19
Norway	20
Denmark	20
United Kingdom	21
Ireland (Eire)	21
Netherlands	22
Belgium and Luxembourg	22
France	23
West Germany	24
East Germany	25
Austria	25
Czechoslovakia	25
Hungary	25
Switzerland	26
Finland	26
Estonia	NT
Latvia	NT
Lithuania	NT
Poland and Danzig	26
Union of Soviet Socialist Republics	27
Azores	27
Spain	27
Portugal	27
Gibraltar	NT
Malta and Gozo	28
Italy	28
Free Territory of Trieste	29
Yugoslavia	29
Albania	29
Greece	29
Rumania	29
Bulgaria	29
Turkey	29
Cyprus	30

Continent and country	Page No.
ASIA	30
Syrian Arab Republic	30
Lebanon	30
Iraq (Mesopotamia)	30
Iran (Persia)	30
Israel	30
Palestine	31
Jordan	31
Kuwait	31
Saudi Arabia	31
Arabia Peninsula States, n.e.c	31
Aden	31
State of Bahrein	31
Afghanistan	31
India	31
Goa, Damao, and Diu	NT
Pakistan	32
Nepal	32
Ceylon	32
Burma	32
Thailand (Siam)	32
Viet-Nam	32
Laos	NT
Cambodia	33
Federation of Malaya	33
State of Singapore; British Borneo	33
Republic of Indonesia	33
Republic of Philippines	33
Macao (Macau)	34
Southern and Southeastern Asia, n.e.c	NT
China (including Manchuria)	34
Outer Mongolia	34
North Korea	NT
Republic of Korea	34
Hong Kong	34
Taiwan (Formosa)	34
Japan	35
Nansei and Nanpo Islands, n.e.c	35
AUSTRALIA AND OCEANIA	36
Australia	36
New Guinea	36
New Zealand and Western Samoa	36
British Western Pacific Islands	36
French Pacific Islands	36
Trust Territory of the Pacific Islands	NT
AFRICA	37
Morocco	37
Algeria	37
Tunisia	37
Libya	37
United Arab Republic (Egypt)	37
Sudan	37
Canary Islands	37
Spanish Africa, n.e.c	37
Federal Republic of Cameroon	37
Western Equatorial Africa, n.e.c	37
Western Africa, n.e.c	38
Ghana	38
Federation of Nigeria	38
British West Africa and Sierra Leone	38
Madeira Islands	38
Angola	38
Western Portuguese Africa, n.e.c	38
Liberia	38
Republic of the Congo and Ruanda-Urundi	38
Somali Republic	39
Ethiopia (Abyssinia)	39
French Somaliland	NT
Seychelles and Dependencies	39
Mauritius and Dependencies	39
British East Africa and Tanganyika	39
Mozambique	39
Malagasy Republic	39
Republic of South Africa	39
Rhodesia and Nyasaland	40
UNIDENTIFIED CONTINENTS[1]	40
Unidentified countries[1]	40

NT - No transactions.

[1]Countries which could not be identified because of illegible reporting on import entries for low-valued shipments (SITC group 990) and certain imports of thorium and thorium bearing materials from countries which cannot be identified by name for security reasons.

IMPORTS OF MERCHANDISE FOR CONSUMPTION BY SITC SECTION BY SITC GROUP

SITC group code	SITC section and group description	Value (dollars)
	TOTAL IMPORTS OF MERCHANDISE FOR CONSUMPTION	1,504,952,440
	SITC SECTION 0—FOOD AND LIVE ANIMALS	289,635,244
001	Live animals	(1)
002	Live animals chiefly for food	2,071,967
003	Live animals, n.e.s	1,628,273
011	Meat, fresh, chilled or frozen	34,460,846
012	Meat, dried, salted or smoked, whether or not in airtight containers	1,660,931
013	Meat in airtight containers, n.e.s. and meat preparations, whether or not in airtight containers	15,205,132
022	Milk and cream	166,342
023	Butter	13,570
024	Cheese and curd	2,403,283
025	Eggs	40,783
031	Fish, fresh and simply preserved (including crustacea and molluscs)[2]	25,383,085
032	Fish, in airtight containers, n.e.s. and fish preparations, whether or not in airtight containers (including crustacea and molluscs)	10,115,732
041	Wheat (including spelt) and meslin, unmilled	37,960
042	Rice	150
043	Barley, unmilled	360,115
044	Maize (corn), unmilled	37,043
045	Cereals, unmilled, other than wheat, rice, barley and maize	478,138
046	Meal and flour of wheat or of meslin (including groats)[2]	...
047	Meal and flour of cereals, except meal and flour of wheat or of meslin	3,180
048	Cereal preparations and preparations of flour and starch of fruits and vegetables (not including industrial starches in 599)[2]	1,397,818
051	Fruit, fresh, and nuts (not including oil nuts), fresh or dried	13,514,069
052	Dried fruit (including artificially dehydrated)	58,144
053	Fruit, preserved and fruit preparations	4,381,203
054	Vegetables, fresh, frozen or simply preserved (including dried leguminous vegetables); roots, tubers and other edible vegetable products, n.e.s., fresh or dried	723,323
055	Vegetables, roots and tubers, preserved or prepared, n.e.s., whether or not in airtight containers	3,718,427
061	Sugar, (molasses), and honey (and sugar syrups, n.e.s.)[2]	69,000,422
062	Sugar confectionery and other sugar preparations (except chocolate confectionery)	2,206,878
071	Coffee	78,923,438
072	Cocoa	8,932,134
073	Chocolate and other food preparations containing cocoa or chocolate, n.e.s.	221,375
074	Tea and mate	4,053,710
075	Spices	2,356,894
081	Feeding-stuff for animals (not including unmilled cereals)	5,464,293
091	(Lard, poultry fat), margarine and shortening[2]	...
099	Food preparations, n.e.s	616,586
	SITC SECTION 1—BEVERAGES AND TOBACCO	34,600,083
111	Non-alcoholic beverages, n.e.s	16,221
112	Alcoholic beverages	25,696,151
121	Tobacco, unmanufactured	8,537,446
122	Tobacco manufactures	350,265

See footnotes at end of table.

IMPORTS OF MERCHANDISE FOR CONSUMPTION BY SITC SECTION BY SITC GROUP—Con.

SITC group code	SITC section and group description	Value (dollars)
	SITC SECTION 2—CRUDE MATERIALS, INEDIBLE, EXCEPT FUELS	255,866,508
211	Hides and skins (except fur skins), undressed	6,691,697
212	Fur skins, undressed	5,476,118
221	Oil-seeds, oil nuts and oil kernels (including their flours and meals)[2]	2,860,150
231	Crude rubber (including synthetic and reclaimed) (and similar natural gums)[2]	14,263,650
241	Fuel wood, (wood waste) and charcoal[2]	38,022
242	Wood in the rough or roughly squared	4,358,252
243	Wood, shaped or simply worked	42,948,205
244	Cork, raw and waste (including blocks, plates, sheets or strips, etc.)[2]	299,617
251	Pulp and waste paper	27,158,098
261	Silk	1,544,875
262	Wool and other animal hair	26,377,657
263	Cotton	1,473,037
264	Jute	586,042
265	Vegetable fibres, except cotton and jute	4,398,609
266	Synthetic and regenerated (artificial) fibres	2,941,788
267	Waste materials from textile fabrics (including rags)	1,410,000
271	Fertilizers, crude	2,156,305
273	Stone, (gypsum, plasters), sand and gravel[2]	1,485,068
274	Sulphur and unroasted iron pyrites	2,176,161
275	Natural abrasives (including industrial diamonds)	3,487,271
276	Other crude minerals	10,564,226
281	Iron ore and concentrates (including roasted iron pyrites)[2]	40,175,287
282	Iron and steel scrap	311,143
283	Ores and concentrates of non-ferrous base metals	29,043,771
284	Non-ferrous metal scrap	891,743
285	Silver and platinum ores (including concentrates and waste)[2]	1,999,045
286	Ores and concentrates of uranium and thorium	10,123,070
291	Crude animal materials, n.e.s	4,279,429
292	Crude vegetable materials, n.e.s	6,348,172
	SITC SECTION 3—MINERAL FUELS, LUBRICANTS AND RELATED MATERIALS	149,722,971
321	Coal, coke and briquettes (including peat)[2]	345,425
331	Petroleum, crude and partly refined for further refining (excluding natural gasoline)	95,372,633
332	Petroleum products	49,085,881
341	Gas, natural and manufactured	4,919,032
351	Electric energy	([3])
	SITC SECTION 4—ANIMAL AND VEGETABLE OILS AND FATS	9,089,449
411	Animal oils and fats	314,528
421	Fixed vegetable oils, soft	993,723
422	Other fixed vegetable oils	6,767,542
431	Animal and vegetable oils and fats, processed, and waxes of animal or vegetable origin	1,013,656
	SITC SECTION 5—CHEMICALS	40,850,546
512	Organic chemicals	7,125,883
513	Inorganic chemicals: Elements, oxides and halogen salts	3,925,834
514	Other inorganic chemicals	5,721,806
515	Radioactive and associated materials	119,723

See footnotes at end of table.

IMPORTS OF MERCHANDISE FOR CONSUMPTION BY SITC SECTION BY SITC GROUP-Con.

SITC group code	SITC section and group description	Value (dollars)
	SITC SECTION 5—CHEMICALS—Continued	
521	Mineral tar and crude chemicals from coal, petroleum and natural gas	3,089,626
531	Synthetic organic dyestuffs, natural indigo and colour lakes	1,886,516
532	Dyeing and tanning extracts, and synthetic tanning materials	652,535
533	Pigments, paints, varnishes and related materials	494,208
541	Medicinal and pharmaceutical products	3,660,949
551	Essential oils, perfume and flavour materials	3,621,473
553	Perfumery and cosmetics, dentifrices and other toilet preparations (except soaps)	807,334
554	Soaps, cleansing and polishing preparations	204,687
561	Fertilizers, manufactured	4,883,040
571	Explosives and pyrotechnic products (including hunting and sporting ammunition)[2]	653,136
581	Plastic materials, regenerated cellulose and artificial resins	1,234,820
599	Chemical materials and products, n.e.s	2,768,976
	SITC SECTION 6—MANUFACTURED GOODS CLASSIFIED CHIEFLY BY MATERIAL	380,057,816
611	Leather	4,450,283
612	Manufactures of leather or of artificial or reconstituted leather, n.e.s	652,125
613	Fur skins, tanned or dressed (including dyed)	1,078,996
621	Materials of rubber	63,986
629	Articles of rubber, n.e.s	5,603,398
631	Veneers, plywood boards, "improved" or reconstituted wood and other wood, worked, n.e.s	13,326,513
632	Wood manufactures, n.e.s	7,242,627
633	Cork manufactures	352,250
641	Paper and paperboard	67,390,577
642	Articles made of paper pulp, of paper or of paperboard	1,790,198
651	Textile yarn and thread	5,064,380
652	Cotton fabrics, woven (not including narrow or special fabrics)	11,560,661
653	Textile fabrics, woven, (knitted or crocheted) (not including narrow or special fabrics), other than cotton fabrics[2]	30,804,614
654	Tulle, lace, embroidery, ribbons, trimmings and other small wares	1,876,471
655	Special textile fabrics and related products	4,060,792
656	Made-up articles, wholly or chiefly of textile materials, n.e.s	3,955,445
657	Floor coverings, tapestries, etc	3,540,686
661	Lime, cement and fabricated building materials, except glass and clay materials	2,818,494
662	Clay construction materials and refractory construction materials	2,571,671
663	Mineral manufactures, n.e.s	1,317,859
664	Glass	5,045,130
665	Glassware	2,723,015
666	Pottery	5,604,489
667	Pearls and precious and semi-precious stones, unworked or worked	22,524,152
671	Pig iron, spiegeleisen, sponge iron, iron and steel powders and shot and ferro-alloys	5,018,996
672	Ingots and other primary forms (including blanks for tubes and pipes) of iron or steel	3,447,087
673	Iron and steel bars, rods, angles, shapes and sections (including sheet piling)	25,667,562
674	Universals, plates and sheets of iron or steel	14,719,396
675	Hoop and strip of iron or steel	3,204,741

See footnotes at end of table.

IMPORTS OF MERCHANDISE FOR CONSUMPTION BY SITC SECTION BY SITC GROUP-Con.

SITC group code	SITC section and group description	Value (dollars)
	SITC SECTION 6—MANUFACTURED GOODS CLASSIFIED CHIEFLY BY MATERIAL—Continued	
676	Rails and railway track construction material of iron or steel	176,146
677	Iron and steel wire (excluding wire rod)	5,367,090
678	Tubes, pipes and fittings of iron or steel	11,035,955
679	Iron and steel castings and forgings, unworked, n.e.s	822,362
681	Silver, platinum and other metals of the platinum group	1,277,163
682	Copper	23,872,285
683	Nickel	9,982,957
684	Aluminum	24,154,958
685	Lead	3,913,809
686	Zinc	3,296,093
687	Tin	8,452,606
688	Uranium and thorium and their alloys	...
689	Mixcellaneous non-ferrous base metals employed in metallurgy	2,790,714
691	Finished structural parts and structures, n.e.s	15,397
692	Metal containers for storage and transport	239,668
693	Wire products (excluding (insulated) electric) and fencing grills[2]	3,678,738
694	Nails, screws, nuts, bolts, rivets and similar articles of iron, steel or of copper	6,796,254
695	Tools for use in the hand or in machines	2,243,631
696	Cutlery	2,019,155
697	Household equipment of base metals	2,267,275
698	Manufactures of metal, n.e.s	10,178,966
	SITC SECTION 7—MACHINERY AND TRANSPORT EQUIPMENT	166,785,510
711	Power generating machinery, other than electric	2,986,889
712	Agricultural machinery and implements	15,788,507
714	Office machines	8,943,720
715	Metalworking machinery	5,204,467
717	Textile and leather machinery	7,949,050
718	Machines for special industries	4,538,371
719	Machinery and appliances (other than electrical) and machine parts, n.e.s., (but including electrical refrigerating equipment other than domestic)[2]	11,248,795
722	Electric power machinery and switchgear	1,399,948
723	Equipment for distributing electricity	554,807
724	Telecommunications apparatus	17,985,545
725	Domestic electrical equipment	1,944,367
726	Electric apparatus for medical purposes and radiological apparatus	763,752
729	Other electrical machinery and apparatus	13,610,461
731	Railway vehicles	19,695
732	Road motor vehicles	58,721,387
733	Road vehicles other than motor vehicles	4,167,015
734	Aircraft	9,924,997
735	Ships and boats	1,033,737
	SITC SECTION 8—MISCELLANEOUS MANUFACTURED ARTICLES	134,541,275
812	Sanitary, plumbing, heating and lighting fixtures and fittings	1,324,024
821	Furniture	3,195,403
831	Travel goods, handbags and similar articles	2,783,628
841	Clothing (except fur clothing)	47,192,777

See footnotes at end of table.

IMPORTS OF MERCHANDISE FOR CONSUMPTION BY SITC SECTION BY SITC GROUP-Con.

SITC group code	SITC section and group description	Value (dollars)
	SITC SECTION 8—MISCELLANEOUS MANUFACTURED ARTICLES—Continued	
842	Fur clothing (not including headgear) and other articles made of furskins; artificial fur and articles thereof	134,447
851	Footwear	11,108,159
861	Scientific, medical, optical, (photographic), measuring and controlling instruments and apparatus[2]	9,643,137
862	Photographic and cinematographic supplies	2,725,722
863	Developed cinematographic film	222,938
864	Watches and clocks	6,848,146
891	Musical instruments, sound recorders and reproducers and parts and accessories therefor	8,192,873
892	Printed matter	5,635,485
893	Articles of artificial plastic materials, n.e.s	737,095
894	Perambulators, toys, games and sporting goods	11,740,187
895	Office and stationery supplies, n.e.s	282,001
896	Works of art, collectors' pieces and antiques	10,003,130
897	Jewellery and goldsmiths' and silversmiths' wares	3,707,404
899	Manufactured articles, n.e.s	9,064,719
	SITC SECTION 9—COMMODITIES AND TRANSACTIONS NOT CLASSIFIED ACCORDING TO KIND	43,803,038
911	Postal packages not classified according to kind	([4])
931	Special transactions not classified according to kind	29,232,089
941	Animals, n.e.s. (including zoo animals, dogs and cats)	([5])
951	Firearms of war and ammunition therefor	217,130
961	Coin (other than gold coin), not being legal tender	12,819
990	Estimated formal entries valued $1-$99 and informal entries valued $1-$250	14,341,000

[1]See alternate SITC groups 002 and 003.
[2]The SITC 3-digit description used here has been modified somewhat from that published in the United Nations' publication (Statistical Papers Series M No. 34). This modification does not change the content of the United Nations' class.
[3]Not included in merchandise statistics.
[4]Not classified separately in import statistics.
[5]See SITC group 003.

UNITED STATES IMPORTS OF MERCHANDISE FOR CONSUMPTION

SITC group code	Country of origin, SITC section, and SITC group description	Value (dollars)
	GREENLAND	
	0 FOOD AND LIVE ANIMALS	
032	FISH PRESERVED	426,382
980	SITC'S VALUED UNDER $10,000	2,314
		428,696*
	2 CRUDE MTRLS INED EXC FUEL	
212	FUR SKINS CRUDE	22,963
276	MINERALS CRUDE NES	99,750
		122,713*
	GREENLAND TOTAL	551,409
	CANADA, NEWFOUNDLAND & LABRADOR	
	0 FOOD AND LIVE ANIMALS	
002	ANIMALS FOR FOOD	911,530
003	LIVE ANIMALS NES	1,025,944
011	MEAT FRESH NES	1,818,148
012	MEAT DRIED ETC	530,391
013	MEAT CANNED ETC	215,604
024	CHEESE AND CURD	49,639
025	EGGS	23,592
031	FISH FRESH ETC	10,081,219
032	FISH PRESERVED	2,726,612
041	WHEAT UNMILLED	37,960
043	BARLEY UNMILLED	360,115
045	CEREAL UNMILL NES	478,138
048	CEREAL PREPS	831,435
051	FRUIT NUTS FRESH	577,621
053	FRUIT PREP PRES	106,642
054	VEG FRESH DRY	77,021
061	SUGAR AND HONEY	357,181
062	SUGAR PREPS CONF	115,268
071	COFFEE	21,240
073	CHOCLTE AND PREP	33,889
074	TEA AND MATE	166,799
081	FODDER NES	1,801,386
099	FOOD PREP NES	102,699
980	SITC'S VALUED UNDER $10,000	16,124
		22,466,197*
	1 BEVERAGES AND TOBACCO	
112	BEVERAGES ALCOL	5,844,965
980	SITC'S VALUED UNDER $10,000	6,503
		5,851,468*
	2 CRUDE MTRLS INED EXC FUEL	
211	HIDES CRUDE	329,169
212	FUR SKINS CRUDE	447,504
221	OIL SEEDS ETC	113,594
231	RUBBER CRUDE SYN	709,901
242	WOOD ROUND ETC	3,316,115
243	WOOD SHAPED ETC	39,296,664
251	PULP WASTEPAPER	25,071,602
262	WOOL AND HAIR	102,016
263	COTTON	11,018
265	VEG FIBRES NES	235,251
266	SYNTH REGEN FIBRES	108,329
267	TEXTILE WASTE	328,883
271	FERTILIZER CRUDE	974,567
273	STONE SAND GRAVEL	1,076,469
274	SULPHUR ETC	689,961
276	MINERALS CRUDE NES	5,492,809
281	IRON ORE ETC	27,097,856
282	SCRAP IRON STEEL	282,351
283	ORES & METAL NES	4,478,296
284	SCRAP METAL NES	460,889
286	URANIUM ETC ORES	5,853,830
291	ANIMAL MATRIAL NES	504,850
292	VEG MATERIAL NES	577,418
980	SITC'S VALUED UNDER $10,000	15,077
		117,574,419*
	3 MINERAL FUELS,LUBES AND MAT	
321	COAL COKE ETC	333,302
331	PETROLEUM CR ETC	21,101,956
332	PETROLEUM PRODUCTS	382,808
341	GAS NATURAL & MFD	4,109,550
		25,927,616*
	4 ANIMAL&VEGETABLE OILS&FATS	
411	ANIMAL OILS FATS	23,313
431	OIL FAT PROC NES	21,137
		44,450*
	5 CHEMICALS	
512	ORG CHEMICALS	652,407
513	GASEOUS CHEM ELEMT	1,925,985
514	INORG CHEM NES	1,589,910
515	RADIOACT ETC MAT	71,098
521	CRUDE COAL TAR ETC	255,052
533	PAINTS ETC	22,901
541	DRUGS ETC	70,060
551	ESSENTIAL OILS	42,011
554	SOAP DETRGNT ETC	39,854
561	FERTILIZERS MFD	3,169,181
571	EXPLOSIVES ETC	271,098
581	PLASTIC MATERIAL	223,038
599	CHEM MAT PROD NES	434,878
980	SITC'S VALUED UNDER $10,000	2,617
		8,770,090*
	6 MFD GOODS,CLASS BY MAT	
611	LEATHER	195,162
612	MFS LEATHER ETC	62,658
613	FURS DRESSED ETC	252,885
629	RUBBER MFD NES	521,139
631	VENEER PLYWD ETC	2,820,625
632	WOOD MFACTURES NES	2,859,494
641	PAPER PAPERBOARD	61,602,494
642	PAPER ETC MFCTURES	204,837
651	YARN THREAD	18,648
653	MISCEL FABRICS	21,681
655	SPECIAL FABRICS	189,611
656	MADEUP TEXTILES	49,906
661	LIME CEMENT ETC	686,068
662	BRICKS TILES ETC	246,514
663	MINERAL MFS NES	107,365
664	GLASS	70,614
667	GEMS ETC	77,887
671	PIG IRON ETC	985,926
672	PRIMRY STEEL ETC	3,409,458
673	SHAPES IRON STEEL	950,290
674	PLATES IRON STEEL	2,569,954
675	HOOP STRIP STEEL	102,622
676	RAILS RYTRACK ETC	145,801
677	WIRE IRON STEEL	66,951
678	PIPES IRON STEEL	326,739
679	CASTINGS IRN STEEL	526,677
681	SILVER ETC METAL	14,000
682	COPPER	3,630,450
683	NICKEL	8,836,512
684	ALUMINIUM	13,196,639
685	LEAD	498,898
686	ZINC	1,465,650
689	BASE METAL NES	400,675
692	CONTAINERS METAL	32,646
693	WIRE PROD NONELEC	21,038
694	NAILS BOLTS ETC	355,672
695	HAND TOOLS ETC	65,664
697	HOUSE WARES & METL	31,391
698	METAL MFS NES	1,103,753
980	SITC'S VALUED UNDER $10,000	28,882
		108,753,876*
	7 MACHY & TRANSPORT EQUIPMNT	
711	POWER MACH NES	484,052
712	AGRICULTURE MACH	12,214,953
714	OFFICE MACHINERY	416,068
715	METALWORKING MACH	312,016
717	TEXTILE ETC MACH	277,618
718	MACH FR SPEC IND	161,051
719	MACHINERY NES	2,361,080
722	ELEC POWER MACH	245,260
723	ELEC DISTRIB MAC	268,710
724	TELECOM EQUIPMNT	2,919,532
725	DMSTC ELEC EQUIP	410,813
729	ELEC MACH NES	1,912,206
732	ROAD MOTOR VEHICLE	1,850,685
733	ROAD VEHICLES NES	188,641
734	AIRCRAFT	8,360,271
735	SHIPS AND BOATS	154,792
980	SITC'S VALUED UNDER $10,000	15,581
		32,553,329*
	8 MISC MANUFACTURED ARTICLES	
812	BUILDING FIXTURES	13,574
821	FURNITURE ETC	179,079
831	HANDBAGS ETC	11,051
841	CLOTHES NOT FUR	404,611
842	FUR CLOTHES ETC	19,737
851	FOOTWEAR	329,521
861	INSTRUMENTS ETC	197,656
864	WATCHES CLOCKS	12,297
891	MUSIC INSTRU ETC	17,602
892	PRINTED MATTER	339,740
893	PLASTIC MFS NES	18,595
894	TOYS ETC	316,692
896	ART WORKS ETC	97,222
899	MFD GOODS NES	246,603
980	SITC'S VALUED UNDER $10,000	10,596
		2,214,576*
	9 COMOD NOT CLASSFD BY KIND	
931	SPECIAL SHIPMENTS	12,289,074
980	SITC'S VALUED UNDER $10,000	1,080
990	LOW VALUE DOLLAR EST 321	* * 3,325,200
		15,615,354*
	CANADA NEWF & LAB TOTAL	339,771,375
	MIQUELON AND ST PIERRE ISLANDS	
	0 FOOD AND LIVE ANIMALS	
031	FISH FRESH ETC	33,925

**Import data for arbitrary SITC group code 990 are estimates based on a 1% sample of informal entry shipments valued $1-$250 and formal entry shipments valued $1-$99. These estimated amounts are included in SITC section 9 total and in the country total. See the introduction of this report for an explanation of the sampling procedure and use of number of shipments in sample, shown immediately to the left of the double asterisk (**), to determine the reliability of the estimate.

UNITED STATES IMPORTS OF MERCHANDISE FOR CONSUMPTION

SITC group code	Country of origin, SITC section, and SITC group description	Value (dollars)
032	FISH PRESERVED	18,093
98D	SITC'S VALUED UNDER $10,000	6,029
		58,047*
	MIQUELON & ST PIERRE TOTAL	58,047
	MEXICO	
	0 FOOD AND LIVE ANIMALS	
0D2	ANIMALS FOR FOOD	1,150,343
011	MEAT FRESH NES	1,050,923
031	FISH FRESH ETC	3,940,192
032	FISH PRESERVED	24,286
051	FRUIT NUTS FRESH	355,493
053	FRUIT PREP PRES	764,026
054	VEG FRESH DRY	79,726
055	VEG PREP PRES	47,170
061	SUGAR AND HONEY	4,653,058
071	COFFEE	1,069,396
072	COCOA	666,361
D75	SPICES	31,686
081	FODDER NES	320,011
980	SITC'S VALUED UNDER $10,000	11,750
		14,164,421*
	1 BEVERAGES AND TOBACCO	
112	BEVERAGES ALCOL	88,117
121	TOBACCO UNMFD	36,642
122	TOBACCO MFACTURES	13,515
		138,274*
	2 CRUDE MTRLS INED EXC FUEL	
212	FUR SKINS CRUDE	49,172
241	FUELWOOD CHARCOAL	14,820
242	WOOD ROUND ETC	22,338
243	WOOD SHAPED ETC	801,904
262	WOOL AND HAIR	22,247
263	COTTON	466,579
265	VEG FIBRES NES	697,195
273	STONE SAND GRAVEL	126,758
274	SULPHUR ETC	1,486,200
276	MINERALS CRUDE NES	924,818
283	ORES & METAL NES	1,372,863
292	VEG MATERIAL NES	268,231
980	SITC'S VALUED UNDER $10,000	27,808
		6,280,933*
	3 MINERAL FUELS,LUBES AND MAT	
331	PETROLEUM CR ETC	1,844,866
332	PETROLEUM PRODUCTS	1,029,067
341	GAS NATURAL & MFD	720,298
		3,594,231*
	4 ANIMAL&VEGETABLE OILS&FATS	
431	OIL FAT PROC NES	120,529
		120,529*
	5 CHEMICALS	
513	GASEOUS CHEM ELEMT	486,182
514	INORG CHEM NES	591,727
541	DRUGS ETC	247,593
551	ESSENTIAL OILS	194,044
561	FERTILIZERS MFD	54,286
599	CHEM MAT PROD NES	16,366
980	SITC'S VALUED UNDER $10,000	1,473
		1,591,671*
	6 MFD GOODS,CLASS BY MAT	
611	LEATHER	98,447
631	VENEER PLYWD ETC	120,371
632	WOOD MFACTURES NES	275,516
641	PAPER PAPERBOARD	64,364
652	COTTON FABRICS	51,810
653	MISCEL FABRICS	79,253
655	SPECIAL FABRICS	1,569,935
656	MADEUP TEXTILES	123,406
661	LIME CEMENT ETC	103,575
662	BRICKS TILES ETC	328,670
663	MINERAL MFS NES	86,310
664	GLASS	68,370
665	GLASSWARE	65,453
674	PLATES IRON STEEL	662,186
678	PIPES IRON STEEL	436,693
682	COPPER	229,051
685	LEAD	1,400,355
686	ZINC	128,289
689	BASE METAL NES	54,570
692	CONTAINERS METAL	16,102
697	HOUSE WARES & METL	40,875
698	METAL MFS NES	110,277
980	SITC'S VALUED UNDER $10,000	50,864
		6,164,742*
	7 MACHY & TRANSPORT EQUIPMNT	
712	AGRICULTURE MACH	18,826
719	MACHINERY NES	10,180
724	TELECOM EQUIPMNT	14,243
980	SITC'S VALUED UNDER $10,000	13,607
		56,856*
	8 MISC MANUFACTURED ARTICLES	
821	FURNITURE ETC	78,849
831	HANDBAGS ETC	13,537
841	CLOTHES NOT FUR	17,930
851	FOOTWEAR	50,010
861	INSTRUMENTS ETC	12,658
863	DEVD MOVIE FILM	30,981
891	MUSIC INSTRU ETC	61,242
892	PRINTED MATTER	76,636
897	GOLD SILVER WARES	13,348
899	MFD GODDS NES	156,165
980	SITC'S VALUED UNDER $10,000	19,821
		531,177*
	9 COMOD NOT CLASSFD BY KIND	
931	SPECIAL SHIPMENTS	985,207
990	LOW VALUE DOLLAR EST 77 * *	922,000
		1,907,207*
	MEXICO TOTAL	34,550,041
	GUATEMALA	
	0 FOOD AND LIVE ANIMALS	
011	MEAT FRESH NES	311,220
031	FISH FRESH ETC	66,900
051	FRUIT NUTS FRESH	358,825
061	SUGAR AND HONEY	2,002,996
071	COFFEE	850,222
072	COCOA	10,350
980	SITC'S VALUED UNDER $10,000	10,860
		3,611,373*
	2 CRUDE MTRLS INED EXC FUEL	
231	RUBBER CRUDE SYN	13,823
242	WOOD ROUND ETC	12,734
263	COTTON	61,822
292	VEG MATERIAL NES	10,502
980	SITC'S VALUED UNDER $10,000	22,813
		121,694*
	4 ANIMAL&VEGETABLE OILS&FATS	
980	SITC'S VALUED UNDER $10,000	7,360
		7,360*
	5 CHEMICALS	
551	ESSENTIAL OILS	174,835
980	SITC'S VALUED UNDER $10,000	813
		175,648*
	6 MFD GOODS,CLASS BY MAT	
980	SITC'S VALUED UNDER $10,000	3,130
		3,130*
	8 MISC MANUFACTURED ARTICLES	
980	SITC'S VALUED UNDER $10,000	4,773
		4,773*
	9 COMOD NOT CLASSFD BY KIND	
980	SITC'S VALUED UNDER $10,000	7,140
99D	LOW VALUE DOLLAR EST 3 * *	6,700
		13,840*
	GUATEMALA TOTAL	3,937,818
	BRITISH HONDURAS	
	0 FOOD AND LIVE ANIMALS	
053	FRUIT PREP PRES	377,698
980	SITC'S VALUED UNDER $10,000	10,793
		388,491*
	2 CRUDE MTRLS INED EXC FUEL	
243	WOOD SHAPED ETC	84,265
292	VEG MATERIAL NES	237,028
980	SITC'S VALUED UNDER $10,000	5,240
		326,533*
	5 CHEMICALS	
980	SITC'S VALUED UNDER $10,000	3,441
		3,441*
	6 MFD GOODS,CLASS BY MAT	
980	SITC'S VALUED UNDER $10,000	6,596
		6,596*
	9 COMOD NOT CLASSFD BY KIND	
931	SPECIAL SHIPMENTS	23,038
		23,038*
	BRITISH HONDURAS TOTAL	748,099
	EL SALVADOR	
	0 FOOD AND LIVE ANIMALS	
031	FISH FRESH ETC	280,939

**Import data for arbitrary SITC group code 99D are estimates based on a 1% sample of informal entry shipments valued $1-$250 and formal entry shipments valued $1-$99. These estimated amounts are included in SITC section 9 total and in the country total. See the introduction of this report for an explanation of the sampling procedure and use of number of shipments in sample, shown immediately to the left of the double asterisk (**), to determine the reliability of the estimate.

Bureau of the Census

UNITED STATES IMPORTS OF MERCHANDISE FOR CONSUMPTION

SITC group code	Country of origin, SITC section, and SITC group description	Value (dollars)
071	COFFEE	4,907,439
		5,188,378*
	2 CRUDE MTRLS INED EXC FUEL	
263	COTTON	50,364
980	SITC'S VALUED UNDER $10,000	8,816
		59,180*
	4 ANIMAL&VEGETABLE OILS&FATS	
980	SITC'S VALUED UNDER $10,000	2,134
		2,134*
	6 MFD GOODS,CLASS BY MAT	
980	SITC'S VALUED UNDER $10,000	1,094
		1,094*
	9 COMOD NOT CLASSFD BY KIND	
931	SPECIAL SHIPMENTS	205,319
		205,319*
	EL SALVADOR TOTAL	5,456,105
	HONDURAS	
	0 FOOD AND LIVE ANIMALS	
011	MEAT FRESH NES	230,646
031	FISH FRESH ETC	45,636
051	FRUIT NUTS FRESH	1,434,147
071	COFFEE	653,922
075	SPICES	13,180
980	SITC'S VALUED UNDER $10,000	3,000
		2,380,531*
	1 BEVERAGES AND TOBACCO	
980	SITC'S VALUED UNDER $10,000	2,971
		2,971*
	2 CRUDE MTRLS INED EXC FUEL	
221	OIL SEEDS ETC	12,500
243	WOOD SHAPED ETC	97,434
283	ORES & METAL NES	240,063
980	SITC'S VALUED UNDER $10,000	4,415
		354,412*
	6 MFD GOODS,CLASS BY MAT	
980	SITC'S VALUED UNDER $10,000	350
		350*
	9 COMOD NOT CLASSFD BY KIND	
931	SPECIAL SHIPMENTS	14,230
990	LOW VALUE DOLLAR EST 1 * *	3,800
		18,030*
	HONDURAS TOTAL	2,756,294
	NICARAGUA	
	0 FOOD AND LIVE ANIMALS	
011	MEAT FRESH NES	469,244
031	FISH FRESH ETC	107,937
051	FRUIT NUTS FRESH	73,236
061	SUGAR AND HONEY	734,196
071	COFFEE	511,135
072	COCOA	12,990
980	SITC'S VALUED UNDER $10,000	4,888
		1,913,626*
	2 CRUDE MTRLS INED EXC FUEL	
221	OIL SEEDS ETC	143,534
243	WOOD SHAPED ETC	66,554
980	SITC'S VALUED UNDER $10,000	242
		210,330*
	9 COMOD NOT CLASSFD BY KIND	
931	SPECIAL SHIPMENTS	17,089
990	LOW VALUE DOLLAR EST 1 * *	17,500
		34,589*
	NICARAGUA TOTAL	2,158,545
	COSTA RICA	
	0 FOOD AND LIVE ANIMALS	
011	MEAT FRESH NES	619,229
031	FISH FRESH ETC	51,623
051	FRUIT NUTS FRESH	837,903
061	SUGAR AND HONEY	643,941
071	COFFEE	1,894,734
072	COCOA	100,872
980	SITC'S VALUED UNDER $10,000	2,789
		4,151,091*
	2 CRUDE MTRLS INED EXC FUEL	
243	WOOD SHAPED ETC	27,903
292	VEG MATERIAL NES	19,999
980	SITC'S VALUED UNDER $10,000	14,491
		62,393*
	6 MFD GOODS,CLASS BY MAT	
631	VENEER PLYWD ETC	23,988
980	SITC'S VALUED UNDER $10,000	1,016
		25,004*
	8 MISC MANUFACTURED ARTICLES	
980	SITC'S VALUED UNDER $10,000	727
		727*
	9 COMOD NOT CLASSFD BY KIND	
931	SPECIAL SHIPMENTS	22,689
990	LOW VALUE DOLLAR EST 1 * *	8,800
		31,489*
	COSTA RICA TOTAL	4,270,704
	REPUBLIC OF PANAMA	
	0 FOOD AND LIVE ANIMALS	
031	FISH FRESH ETC	903,068
051	FRUIT NUTS FRESH	1,135,744
061	SUGAR AND HONEY	18,924
072	COCOA	71,037
980	SITC'S VALUED UNDER $10,000	7,955
		2,136,728*
	2 CRUDE MTRLS INED EXC FUEL	
242	WOOD RDUND ETC	62,094
980	SITC'S VALUED UNDER $10,000	6,219
		68,313*
	3 MINERAL FUELS,LUBES AND MAT	
332	PETROLEUM PRODUCTS	76,230
		76,230*
	7 MACHY & TRANSPORT EQUIPMNT	
980	SITC'S VALUED UNDER $10,000	126
		126*
	8 MISC MANUFACTURED ARTICLES	
892	PRINTED MATTER	21,795
980	SITC'S VALUED UNDER $10,000	2,130
		23,925*
	9 COMOD NOT CLASSFD BY KIND	
931	SPECIAL SHIPMENTS	52,564
990	LOW VALUE DOLLAR EST 3 * *	4,800
		57,364*
	REPUBLIC OF PANAMA TOTAL	2,362,686
	CANAL ZONE	
	1 BEVERAGES AND TOBACCO	
980	SITC'S VALUED UNDER $10,000	243
		243*
	9 COMOD NOT CLASSFD BY KIND	
931	SPECIAL SHIPMENTS	40,365
990	LOW VALUE DOLLAR EST 1 * *	2,500
		42,865*
	CANAL ZONE TOTAL	43,108
	BERMUDA	
	1 BEVERAGES AND TOBACCO	
980	SITC'S VALUED UNDER $10,000	298
		298*
	5 CHEMICALS	
553	PERFUME COSMETIC	10,815
		10,815*
	8 MISC MANUFACTURED ARTICLES	
980	SITC'S VALUED UNDER $10,000	3,660
		3,660*
	9 COMOD NOT CLASSFD BY KIND	
931	SPECIAL SHIPMENTS	20,657
990	LOW VALUE DOLLAR EST 3 * *	6,800
		27,457*
	BERMUDA TOTAL	42,230
	BAHAMAS	
	0 FOOD AND LIVE ANIMALS	
980	SITC'S VALUED UNDER $10,000	1,184
		1,184*
	2 CRUDE MTRLS INED EXC FUEL	
242	WOOD RDUND ETC	437,615
276	MINERALS CRUDE NES	67,432
980	SITC'S VALUED UNDER $10,000	11,950
		516,997*
	7 MACHY & TRANSPORT EQUIPMNT	
980	SITC'S VALUED UNDER $10,000	5,662
		5,662*

**Import data for arbitrary SITC group code 990 are estimates based on a 1% sample of informal entry shipments valued $1-$250 and formal entry shipments valued $1-$99. These estimated amounts are included in SITC section 9 total and in the country total. See the introduction of this report for an explanation of the sampling procedure and use of number of shipments in sample, shown immediately to the left of the double asterisk (**), to determine the reliability of the estimate.

UNITED STATES IMPORTS OF MERCHANDISE FOR CONSUMPTION

SITC group code	Country of origin, SITC section, and SITC group description	Value (dollars)
	8 MISC MANUFACTURED ARTICLES	
980	SITC'S VALUED UNDER $10,000	3,558
		3,558*
	9 COMOD NOT CLASSFD BY KIND	
931	SPECIAL SHIPMENTS	183,755
990	LOW VALUE DOLLAR EST 3 * *	29,500
		213,255*
	BAHAMAS TOTAL	740,656
	CUBA	
	1 BEVERAGES AND TOBACCO	
121	TOBACCO UNMFD	330,443
		330,443*
	7 MACHY & TRANSPORT EQUIPMNT	
980	SITC'S VALUED UNDER $10,000	300
		300*
	9 COMOD NOT CLASSFD BY KIND	
980	SITC'S VALUED UNDER $10,000	2,658
		2,658*
	CUBA TOTAL	333,401
	JAMAICA	
	0 FOOD AND LIVE ANIMALS	
051	FRUIT NUTS FRESH	67,564
061	SUGAR AND HONEY	2,483,807
075	SPICES	82,496
980	SITC'S VALUED UNDER $10,000	8,382
		2,642,249*
	1 BEVERAGES AND TOBACCO	
112	BEVERAGES ALCOL	121,427
121	TOBACCO UNMFD	29,021
122	TOBACCO MFACTURES	27,061
		177,509*
	2 CRUDE MTRLS INED EXC FUEL	
273	STONE SAND GRAVEL	32,646
283	ORES B METAL NES	6,164,202
980	SITC'S VALUED UNDER $10,000	10,510
		6,207,358*
	5 CHEMICALS	
980	SITC'S VALUED UNDER $10,000	6,564
		6,564*
	6 MFD GOODS,CLASS BY MAT	
653	MISCEL FABRICS	124,264
654	RIBBONS ETC	10,509
980	SITC'S VALUED UNDER $10,000	16,686
		151,459*
	8 MISC MANUFACTURED ARTICLES	
841	CLOTHES NOT FUR	563,255
851	FOOTWEAR	51,882
894	TOYS ETC	35,822
899	MFD GOODS NES	11,256
980	SITC'S VALUED UNDER $10,000	5,313
		667,528*
	9 COMOD NOT CLASSFD BY KIND	
931	SPECIAL SHIPMENTS	108,812
990	LOW VALUE DOLLAR EST 6 * *	29,700
		138,512*
	JAMAICA TOTAL	9,991,179
	HAITI	
	0 FOOD AND LIVE ANIMALS	
011	MEAT FRESH NES	96,161
051	FRUIT NUTS FRESH	46,458
061	SUGAR AND HONEY	212,998
071	COFFEE	222,390
072	COCOA	56,200
081	FODDER NES	34,412
980	SITC'S VALUED UNDER $10,000	16,327
		684,946*
	1 BEVERAGES AND TOBACCO	
980	SITC'S VALUED UNDER $10,000	1,227
		1,227*
	2 CRUDE MTRLS INED EXC FUEL	
221	OIL SEEDS ETC	16,732
231	RUBBER CRUDE SYN	10,644
262	WOOL AND HAIR	12,588
265	VEG FIBRES NES	439,372
283	ORES B METAL NES	502,820
292	VEG MATERIAL NES	45,244
980	SITC'S VALUED UNDER $10,000	706
		1,028,106*
	4 ANIMAL&VEGETABLE OILS&FATS	
980	SITC'S VALUED UNDER $10,000	7,200
		7,200*
	5 CHEMICALS	
551	ESSENTIAL OILS	164,198
		164,198*
	6 MFD GOODS,CLASS BY MAT	
612	MFS LEATHER ETC	16,085
656	MADEUP TEXTILES	11,436
657	FLOOR COVERING ETC	12,270
980	SITC'S VALUED UNDER $10,000	19,061
		58,852*
	8 MISC MANUFACTURED ARTICLES	
841	CLOTHES NOT FUR	25,166
894	TOYS ETC	20,769
899	MFD GOODS NES	10,036
980	SITC'S VALUED UNDER $10,000	5,918
		61,889*
	9 COMOD NOT CLASSFD BY KIND	
931	SPECIAL SHIPMENTS	14,326
990	LOW VALUE DOLLAR EST 2 * *	22,200
		36,526*
	HAITI TOTAL	2,042,944
	DOMINICAN REPUBLIC	
	0 FOOD AND LIVE ANIMALS	
051	FRUIT NUTS FRESH	144,561
053	FRUIT PREP PRES	47,399
055	VEG PREP PRES	20,456
061	SUGAR AND HONEY	13,914,264
071	COFFEE	526,636
072	COCOA	1,745,855
073	CHOCLTE AND PREP	11,520
980	SITC'S VALUED UNDER $10,000	12,412
		16,423,103*
	1 BEVERAGES AND TOBACCO	
121	TOBACCO UNMFD	475,584
		475,584*
	2 CRUDE MTRLS INED EXC FUEL	
283	ORES B METAL NES	1,349,507
980	SITC'S VALUED UNDER $10,000	1,822
		1,351,329*
	4 ANIMAL&VEGETABLE OILS&FATS	
431	OIL FAT PROC NES	14,385
		14,385*
	5 CHEMICALS	
512	ORG CHEMICALS	547,566
980	SITC'S VALUED UNDER $10,000	9,189
		556,755*
	6 MFD GOODS,CLASS BY MAT	
980	SITC'S VALUED UNDER $10,000	3,670
		3,670*
	8 MISC MANUFACTURED ARTICLES	
980	SITC'S VALUED UNDER $10,000	850
		850*
	9 COMOD NOT CLASSFD BY KIND	
931	SPECIAL SHIPMENTS	49,739
990	LOW VALUE DOLLAR EST 2 * *	6,300
		56,039*
	DOMINICAN REPUBLIC TOTAL	18,881,715
	LEEWARD AND WINDWARD ISLANDS	
	0 FOOD AND LIVE ANIMALS	
072	COCOA	34,000
075	SPICES	60,255
980	SITC'S VALUED UNDER $10,000	3,097
		97,352*
	1 BEVERAGES AND TOBACCO	
980	SITC'S VALUED UNDER $10,000	172
		172*
	2 CRUDE MTRLS INED EXC FUEL	
980	SITC'S VALUED UNDER $10,000	1,625
		1,625*
	5 CHEMICALS	
980	SITC'S VALUED UNDER $10,000	3,084
		3,084*
	6 MFD GOODS,CLASS BY MAT	
980	SITC'S VALUED UNDER $10,000	344
		344*

**Import data for arbitrary SITC group code 990 are estimates based on a 1% sample of informal entry shipments valued $1-$250 and formal entry shipments valued $1-$99. These estimated amounts are included in SITC section 9 total and in the country total. See the introduction of this report for an explanation of the sampling procedure and use of number of shipments in sample, shown immediately to the left of the double asterisk (**), to determine the reliability of the estimate.

Bureau of the Census

UNITED STATES IMPORTS OF MERCHANDISE FOR CONSUMPTION

SITC group code	Country of origin, SITC section, and SITC group description	Value (dollars)
	9 COMOD NOT CLASSFD BY KIND	
980	SITC'S VALUED UNDER $10,000	2,840
		2,840*
	LEEWARD WINDWARD IS TOTAL	105,417
	BARBADOS	
	0 FOOD AND LIVE ANIMALS	
061	SUGAR AND HONEY	17,613
		17,613*
	1 BEVERAGES AND TOBACCO	
980	SITC'S VALUED UNDER $10,000	1,838
		1,838*
	2 CRUDE MTRLS INED EXC FUEL	
980	SITC'S VALUED UNDER $10,000	322
		322*
	6 MFD GOODS,CLASS BY MAT	
654	RIBBONS ETC	11,268
		11,268*
	8 MISC MANUFACTURED ARTICLES	
980	SITC'S VALUED UNDER $10,000	4,676
		4,676*
	9 COMOD NOT CLASSFD BY KIND	
980	SITC'S VALUED UNDER $10,000	1,183
		1,183*
	BARBADOS TOTAL	36,900
	TRINIDAD AND TOBAGO	
	0 FOOD AND LIVE ANIMALS	
031	FISH FRESH ETC	44,791
061	SUGAR AND HONEY	180,341
071	COFFEE	68,715
072	COCOA	279,377
980	SITC'S VALUED UNDER $10,000	9,448
		582,672*
	1 BEVERAGES AND TOBACCO	
112	BEVERAGES ALCOL	176,580
		176,580*
	3 MINERAL FUELS,LUBES AND MAT	
331	PETROLEUM CR ETC	441,003
332	PETROLEUM PRODUCTS	6,235,407
		6,676,410*
	5 CHEMICALS	
521	CRUDE COAL TAR ETC	253,710
561	FERTILIZERS MFD	75,857
980	SITC'S VALUED UNDER $10,000	1,205
		330,772*
	8 MISC MANUFACTURED ARTICLES	
841	CLOTHES NOT FUR	21,088
899	MFD GODDS NES	11,987
		33,075*
	9 COMOD NOT CLASSFD BY KIND	
931	SPECIAL SHIPMENTS	80,423
990	LOW VALUE DOLLAR EST 1 * *	3,500
		83,923*
	TRINIDAD & TOBAGO TOTAL	7,883,432
	NETHERLANDS ANTILLES	
	2 CRUDE MTRLS INED EXC FUEL	
271	FERTILIZER CRUDE	169,944
276	MINERALS CRUDE NES	66,519
285	SILVER ORE ETC	19,000
980	SITC'S VALUED UNDER $10,000	277
		255,740*
	3 MINERAL FUELS,LUBES AND MAT	
331	PETROLEUM CR ETC	1,037,549
332	PETROLEUM PRODUCTS	20,114,172
980	SITC'S VALUED UNDER $10,000	1,071
		21,152,792*
	5 CHEMICALS	
521	CRUDE COAL TAR ETC	753,086
599	CHEM MAT PROD NES	95,741
		848,827*
	9 COMOD NOT CLASSFD BY KIND	
931	SPECIAL SHIPMENTS	35,134
990	LOW VALUE DOLLAR EST 1 * *	22,500
		57,634*
	NETHERLANDS ANTILS TOTAL	22,314,993
	FRENCH WEST INDIES	
	0 FOOD AND LIVE ANIMALS	
051	FRUIT NUTS FRESH	128,704
061	SUGAR AND HONEY	4,734,660
		4,863,364*
	1 BEVERAGES AND TOBACCO	
980	SITC'S VALUED UNDER $10,000	816
		816*
	9 COMOD NOT CLASSFD BY KIND	
980	SITC'S VALUED UNDER $10,000	2,955
		2,955*
	FRENCH WEST INDIES TOTAL	4,867,135
	NORTH AMERICA TOTAL	463,904,233
	COLOMBIA	
	0 FOOD AND LIVE ANIMALS	
003	LIVE ANIMALS NES	16,348
031	FISH FRESH ETC	124,541
061	SUGAR AND HONEY	284,936
071	COFFEE	17,597,294
980	SITC'S VALUED UNDER $10,000	6,719
		18,029,838*
	1 BEVERAGES AND TOBACCO	
121	TOBACCO UNMFD	125,412
980	SITC'S VALUED UNDER $10,000	475
		125,887*
	2 CRUDE MTRLS INED EXC FUEL	
211	HIDES CRUDE	45,057
212	FUR SKINS CRUDE	90,796
242	WOOD RDUND ETC	125,000
243	WOOD SHAPED ETC	195,168
285	SILVER ORE ETC	167,661
291	ANIMAL MATRIAL NES	16,597
980	SITC'S VALUED UNDER $10,000	8,674
		648,953*
	3 MINERAL FUELS,LUBES AND MAT	
331	PETROLEUM CR ETC	1,308,390
332	PETROLEUM PRODUCTS	245,530
		1,553,920*
	6 MFD GODDS,CLASS BY MAT	
611	LEATHER	29,162
612	MFS LEATHER ETC	17,587
652	COTTON FABRICS	33,681
661	LIME CEMENT ETC	127,758
667	GEMS ETC	80,166
980	SITC'S VALUED UNDER $10,000	11,250
		299,604*
	7 MACHY & TRANSPORT EQUIPMNT	
732	ROAD MOTOR VEHICLE	20,254
980	SITC'S VALUED UNDER $10,000	3,463
		23,717*
	8 MISC MANUFACTURED ARTICLES	
980	SITC'S VALUED UNDER $10,000	21,920
		21,920*
	9 COMOD NOT CLASSFD BY KIND	
931	SPECIAL SHIPMENTS	51,449
990	LOW VALUE DOLLAR EST 3 * *	19,100
		70,549*
	COLOMBIA TOTAL	20,774,388
	VENEZUELA	
	0 FOOD AND LIVE ANIMALS	
031	FISH FRESH ETC	326,047
051	FRUIT NUTS FRESH	47,717
053	FRUIT PREP PRES	15,183
071	COFFEE	363,230
072	COCOA	385,011
		1,137,188*

**Import data for arbitrary SITC group code 99D are estimates based on a 1% sample of informal entry shipments valued $1-$25D and formal entry shipments valued $1-$99. These estimated amounts are included in SITC section 9 total and in the country total. See the introduction of this report for an explanation of the sampling procedure and use of number of shipments in sample, shown immediately to the left of the double asterisk (**), to determine the reliability of the estimate.

UNITED STATES IMPORTS OF MERCHANDISE FOR CONSUMPTION

SITC group code	Country of origin, SITC section, and SITC group description	Value (dollars)
	2 CRUDE MTRLS INED EXC FUEL	
243	WOOD SHAPED ETC	58,483
275	ABRASIVES NATURAL	27,213
281	IRON ORE ETC	7,045,036
980	SITC'S VALUED UNDER $10,000	25,736
		7,156,468*
	3 MINERAL FUELS,LUBES AND MAT	
331	PETROLEUM CR ETC	45,420,226
332	PETROLEUM PRODUCTS	19,065,148
341	GAS NATURAL A MFD	12,127
		64,497,501*
	5 CHEMICALS	
521	CRUDE COAL TAR ETC	823,299
561	FERTILIZERS MFD	246,237
		1,069,536*
	6 MFD GOODS,CLASS BY MAT	
667	GEMS ETC	91,830
672	PRIMRY STEEL ETC	19,445
980	SITC'S VALUED UNDER $10,000	8,754
		120,029*
	7 MACHY & TRANSPORT EQUIPMNT	
712	AGRICULTURE MACH	21,000
		21,000*
	8 MISC MANUFACTURED ARTICLES	
892	PRINTED MATTER	49,910
980	SITC'S VALUED UNDER $10,000	9,498
		59,408*
	9 COMOD NOT CLASSFD BY KIND	
931	SPECIAL SHIPMENTS	317,618
990	LOW VALUE DOLLAR EST 4 * * *	34,200
		351,818*
	VENEZUELA TOTAL	74,412,948
	BRITISH GUIANA	
	0 FOOD AND LIVE ANIMALS	
031	FISH FRESH ETC	427,645
		427,645*
	1 BEVERAGES AND TOBACCO	
980	SITC'S VALUED UNDER $10,000	7,514
		7,514*
	2 CRUDE MTRLS INED EXC FUEL	
283	ORES & METAL NES	430,857
980	SITC'S VALUED UNDER $10,000	9,817
		440,674*
	BRITISH GUIANA TOTAL	875,833
	SURINAM	
	0 FOOD AND LIVE ANIMALS	
031	FISH FRESH ETC	108,372
071	COFFEE	22,293
980	SITC'S VALUED UNDER $10,000	220
		130,885*
	2 CRUDE MTRLS INED EXC FUEL	
283	ORES & METAL NES	2,345,301
980	SITC'S VALUED UNDER $10,000	6,536
		2,351,837*
	6 MFD GOODS,CLASS BY MAT	
631	VENEER PLYWD ETC	113,682
662	BRICKS TILES ETC	70,658
		184,340*
	9 COMOD NOT CLASSFD BY KIND	
980	SITC'S VALUED UNDER $10,000	4,311
		4,311*
	SURINAM TOTAL	2,671,373
	ECUADOR	
	0 FOOD AND LIVE ANIMALS	
031	FISH FRESH ETC	576,982
032	FISH PRESERVED	153,666
051	FRUIT NUTS FRESH	2,856,641
061	SUGAR AND HONEY	78,000
071	COFFEE	368,512
072	COCOA	899,254
		4,933,055*
	2 CRUDE MTRLS INED EXC FUEL	
242	WOOD ROUND ETC	25,070
243	WOOD SHAPED ETC	101,725
292	VEG MATERIAL NES	160,955
980	SITC'S VALUED UNDER $10,000	5,135
		292,885*
	6 MFD GOODS,CLASS BY MAT	
632	WOOD MFACTURES NES	21,508
980	SITC'S VALUED UNDER $10,000	200
		21,708*
	8 MISC MANUFACTURED ARTICLES	
841	CLOTHES NOT FUR	13,665
980	SITC'S VALUED UNDER $10,000	6,083
		19,748*
	9 COMOD NOT CLASSFD BY KIND	
931	SPECIAL SHIPMENTS	11,861
		11,861*
	ECUADOR TOTAL	5,279,257
	PERU	
	0 FOOD AND LIVE ANIMALS	
003	LIVE ANIMALS NES	21,712
031	FISH FRESH ETC	386,175
032	FISH PRESERVED	114,025
054	VEG FRESH DRY	14,611
061	SUGAR AND HONEY	2,396,225
071	COFFEE	2,348,847
081	FODDER NES	2,693,541
980	SITC'S VALUED UNDER $10,000	10,619
		7,985,755*
	1 BEVERAGES AND TOBACCO	
980	SITC'S VALUED UNDER $10,000	5,099
		5,099*
	2 CRUDE MTRLS INED EXC FUEL	
211	HIDES CRUDE	48,956
212	FUR SKINS CRUDE	36,328
243	WOOD SHAPED ETC	38,521
262	WOOL AND HAIR	476,110
263	COTTON	41,447
276	MINERALS CRUDE NES	141,073
281	IRON ORE ETC	283,920
283	ORES & METAL NES	543,595
292	VEG MATERIAL NES	149,469
980	SITC'S VALUED UNDER $10,000	2,092
		1,761,511*
	5 CHEMICALS	
551	ESSENTIAL OILS	45,717
980	SITC'S VALUED UNDER $10,000	2,400
		48,117*
	6 MFD GOODS,CLASS BY MAT	
682	COPPER	1,433,769
685	LEAD	404,709
686	ZINC	163,140
689	BASE METAL NES	204,574
698	METAL MFS NES	18,820
980	SITC'S VALUED UNDER $10,000	2,839
		2,227,851*
	8 MISC MANUFACTURED ARTICLES	
980	SITC'S VALUED UNDER $10,000	2,032
		2,032*
	9 COMOD NOT CLASSFD BY KIND	
931	SPECIAL SHIPMENTS	70,552
990	LOW VALUE DOLLAR EST 5 * * *	31,800
		102,352*
	PERU TOTAL	12,132,717
	BOLIVIA	
	0 FOOD AND LIVE ANIMALS	
051	FRUIT NUTS FRESH	27,542
071	COFFEE	62,545
		90,087*
	2 CRUDE MTRLS INED EXC FUEL	
211	HIDES CRUDE	24,156
212	FUR SKINS CRUDE	84,344
262	WOOL AND HAIR	22,849
283	ORES & METAL NES	655,953
		787,302*
	6 MFD GOODS,CLASS BY MAT	
611	LEATHER	27,597
685	LEAD	42,461
687	TIN	416,535
		486,593*
	8 MISC MANUFACTURED ARTICLES	
980	SITC'S VALUED UNDER $10,000	845
		845*
	9 COMOD NOT CLASSFD BY KIND	
931	SPECIAL SHIPMENTS	10,000
		10,000*
	BOLIVIA TOTAL	1,374,827

**Import data for arbitrary SITC group code 990 are estimates based on a 1% sample of informal entry shipments valued $1-$250 and formal entry shipments valued $1-$99. These estimated amounts are included in SITC section 9 total and in the country total. See the introduction of this report for an explanation of the sampling procedure and use of number of shipments in sample, shown immediately to the left of the double asterisk (**), to determine the reliability of the estimate.

UNITED STATES IMPORTS OF MERCHANDISE FOR CONSUMPTION

SITC group code	Country of origin, SITC section, and SITC group description	Value (dollars)
	CHILE	
	0 FOOD AND LIVE ANIMALS	
003	LIVE ANIMALS NES	14,250
031	FISH FRESH ETC	157,256
032	FISH PRESERVED	22,337
081	FODDER NES	226,326
980	SITC'S VALUED UNDER $10,000	10,687
		430,856*
	2 CRUOE MTRLS INED EXC FUEL	
211	HIDES CRUDE	33,400
271	FERTILIZER CRUOE	433,737
281	IRON DRE ETC	3,699,949
283	ORES 8 METAL NES	35,601
291	ANIMAL MATRIAL NES	12,312
980	SITC'S VALUED UNDER $10,000	12,927
		4,227,926*
	4 ANIMAL&VEGETA8LE OILS&FATS	
431	OIL FAT PROC NES	18,797
		18,797*
	5 CHEMICALS	
513	GASEOUS CHEM ELEMT	206,161
		206,161*
	6 MFO GOOS,CLASS 8Y MAT	
671	PIG IRON ETC	536,185
682	COPPER	13,434,811
		13,970,996*
	8 MISC MANUFACTURED ARTICLES	
980	SITC'S VALUED UNDER $10,000	1,011
		1,011*
	9 COMOD NOT CLASSFD 8Y KIND	
931	SPECIAL SHIPMENTS	58,822
990	LOW VALUE DOLLAR EST 1 * *	2,500
		61,322*
	CHILE TOTAL	18,917,069
	8RAZIL	
	0 FOOO ANO LIVE ANIMALS	
013	MEAT CANNED ETC	733,598
031	FISH FRESH ETC	337,239
051	FRUIT NUTS FRESH	620,005
052	DRIED FRUIT	11,840
055	VEG PREP PRES	90,929
061	SUGAR ANO HONEY	1,147,065
071	COFFEE	30,696,395
072	COCOA	622,855
980	SITC'S VALUED UNDER $10,000	4,361
		34,264,287*
	1 8EVERAGES ANO TO8ACCO	
121	TO8ACCO UNMFD	158,805
980	SITC'S VALUED UNDER $10,000	13,444
		172,249*
	2 CRUDE MTRLS INED EXC FUEL	
211	HIDES CRUDE	578,630
212	FUR SKINS CRUDE	199,045
231	RUBBER CRUDE SYN	90,311
242	WOOD RDUND ETC	44,637
243	WOOD SHAPED ETC	244,095
262	WOOL AND HAIR	83,156
265	VEG FIBRES NES	1,086,094
271	FERTILIZER CRUDE	14,028
275	ABRASIVES NATURAL	14,243
276	MINERALS CRUDE NES	264,245
281	IRON ORE ETC	1,127,967
283	ORES 8 METAL NES	1,187,046
291	ANIMAL MATRIAL NES	59,657
292	VEG MATERIAL NES	124,094
980	SITC'S VALUED UNDER $10,000	14,964
		5,132,212*
	3 MINERAL FUELS,LUBES AND MAT	
331	PETROLEUM CR ETC	466,060
		466,060*
	4 ANIMAL&VEGETA8LE DILS&FATS	
422	VEG OIL OTHER	888,016
431	OIL FAT PROC NES	716,803
		1,604,819*
	5 CHEMICALS	
512	ORG CHEMICALS	15,364
514	INORG CHEM NES	12,000
541	DRUGS ETC	531,136
551	ESSENTIAL OILS	77,543
980	SITC'S VALUED UNDER $10,000	2,508
		638,551*
	6 MFD GOODS,CLASS 8Y MAT	
611	LEATHER	117,093
631	VENEER PLYWD ETC	53,439
632	WOOD MFACTURES NES	19,562
652	COTTON FA8RICS	17,983
655	SPECIAL FA8RICS	160,233
663	MINERAL MFS NES	22,765
667	GEMS ETC	57,442
980	SITC'S VALUED UNDER $10,000	10,488
		459,005*
	7 MACHY & TRANSPORT EQUIPMNT	
732	ROAD MOTOR VEHICLE	13,944
980	SITC'S VALUED UNDER $10,000	272
		14,216*
	8 MISC MANUFACTURED ARTICLES	
980	SITC'S VALUED UNDER $10,000	7,157
		7,157*
	9 COMOD NOT CLASSFD 8Y KIND	
931	SPECIAL SHIPMENTS	132,717
990	LOW VALUE DOLLAR EST 1 * *	9,000
		141,717*
	8RAZIL TOTAL	42,900,273
	PARAGUAY	
	0 FOOD ANO LIVE ANIMALS	
013	MEAT CANNED ETC	518,969
044	MAIZE UNMILLED	33,049
061	SUGAR AND HONEY	263,573
		815,591*
	1 8EVERAGES AND TO8ACCO	
121	TO8ACCO UNMFD	25,707
		25,707*
	2 CRUDE MTRLS INED EXC FUEL	
291	ANIMAL MATRIAL NES	24,794
980	SITC'S VALUED UNDER $10,000	9,997
		34,791*
	4 ANIMAL&VEGETA8LE DILS&FATS	
422	VEG OIL OTHER	171,017
		171,017*
	5 CHEMICALS	
532	DYE TANNING EXTR	122,049
551	ESSENTIAL OILS	23,915
		145,964*
	6 MFD GOODS,CLASS 8Y MAT	
980	SITC'S VALUED UNDER $10,000	125
		125*
	PARAGUAY TOTAL	1,193,195
	URUGUAY	
	0 FOOD AND LIVE ANIMALS	
013	MEAT CANNED ETC	573,455
980	SITC'S VALUED UNDER $10,000	10,950
		584,405*
	2 CRUDE MTRLS INED EXC FUEL	
262	WOOL AND HAIR	625,068
291	ANIMAL MATRIAL NES	11,330
980	SITC'S VALUED UNDER $10,000	3,903
		640,301*
	5 CHEMICALS	
980	SITC'S VALUED UNDER $10,000	8,590
		8,590*
	6 MFD GOODS,CLASS 8Y MAT	
611	LEATHER	41,743
651	YARN THREAD	85,170
653	MISCEL FA8RICS	41,967
980	SITC'S VALUED UNDER $10,000	2,171
		171,051*
	9 COMOD NOT CLASSFD 8Y KIND	
980	SITC'S VALUED UNDER $10,000	3,251
		3,251*
	URUGUAY TOTAL	1,407,598
	ARGENTINA	
	0 FOOD AND LIVE ANIMALS	
003	LIVE ANIMALS NES	20,250
011	MEAT FRESH NES	107,034
012	MEAT DRIED ETC	13,964
013	MEAT CANNED ETC	3,202,008
024	CHEESE AND CURD	74,826

**Import data for arbitrary SITC group code 99D are estimates based on a 1% sample of informal entry shipments valued $1-$25D and formal entry shipments valued $1-$99. These estimated amounts are included in SITC section 9 total and in the country total. See the introduction of this report for an explanation of the sampling procedure and use of number of shipments in sample, shown immediately to the left of the double asterisk (**), to determine the reliability of the estimate.

UNITED STATES IMPORTS OF MERCHANDISE FOR CONSUMPTION

SITC group code	Country of origin, SITC section, and SITC group description	Value (dollars)
051	FRUIT NUTS FRESH	18,391
053	FRUIT PREP PRES	41,755
054	VEG FRESH ORY	10,731
055	VEG PREP PRES	10,581
061	SUGAR AND HONEY	1,671,580
074	TEA AND MATE	10,829
081	FODOER NES	17,729
099	FOOD PREP NES	77,438
980	SITC'S VALUED UNDER $10,000	11,014
		5,288,130*
	1 BEVERAGES AND TOBACCO	
121	TOBACCO UNMFD	10,115
980	SITC'S VALUED UNDER $10,000	501
		10,616*
	2 CRUDE MTRLS INED EXC FUEL	
211	HIDES CRUDE	229,368
212	FUR SKINS CRUDE	45,096
262	WOOL AND HAIR	3,940,493
267	TEXTILE WASTE	50,753
283	ORES & METAL NES	41,743
291	ANIMAL MATRIAL NES	291,073
292	VEG MATERIAL NES	29,035
980	SITC'S VALUED UNDER $10,000	18,603
		4,646,164*
	3 MINERAL FUELS,LUBES AND MAT	
332	PETROLEUM PRODUCTS	798,877
		798,877*
	4 ANIMAL&VEGETABLE OILS&FATS	
421	VEG OIL SOFT	175,843
422	VEG OIL OTHER	854,704
		1,030,547*
	5 CHEMICALS	
514	INORG CHEM NES	118,129
532	DYE TANNING EXTR	270,118
541	DRUGS ETC	14,851
599	CHEM MAT PROD NES	621,568
980	SITC'S VALUED UNDER $10,000	4,716
		1,029,382*
	6 MFD GOODS,CLASS BY MAT	
611	LEATHER	295,219
612	MFS LEATHER ETC	27,097
651	YARN THREAD	102,314
653	MISCEL FABRICS	35,375
673	SHAPES IRON STEEL	233,364
682	COPPER	16,137
980	SITC'S VALUED UNDER $10,000	21,127
		730,633*
	7 MACHY & TRANSPORT EQUIPMNT	
980	SITC'S VALUED UNDER $10,000	10,656
		10,656*
	8 MISC MANUFACTURED ARTICLES	
980	SITC'S VALUED UNDER $10,000	25,721
		25,721*
	9 COMOD NOT CLASSFD BY KIND	
931	SPECIAL SHIPMENTS	832,750
990	LOW VALUE DOLLAR EST 3 * *	7,200
		839,950*
	ARGENTINA TOTAL	14,410,676
	SOUTH AMERICA TOTAL	196,350,154
	ICELANO	
	0 FOOD AND LIVE ANIMALS	
031	FISH FRESH ETC	566,804
032	FISH PRESERVED	624,718
		1,191,522*
	2 CRUDE MTRLS INED EXC FUEL	
262	WOOL AND HAIR	77,174
		77,174*
	6 MFD GOODS,CLASS BY MAT	
980	SITC'S VALUED UNDER $10,000	7,327
		7,327*
	8 MISC MANUFACTURED ARTICLES	
980	SITC'S VALUED UNDER $10,000	2,869
		2,869*
	9 COMOD NOT CLASSFD BY KIND	
980	SITC'S VALUED UNDER $10,000	698
990	LOW VALUE DOLLAR EST 1 * *	6,000
		6,698*
	ICELAND TOTAL	1,285,590
	SWEDEN	
	0 FOOD AND LIVE ANIMALS	
024	CHEESE AND CURD	12,542
031	FISH FRESH ETC	13,527
032	FISH PRESERVED	15,035
048	CEREAL PREPS	35,540
053	FRUIT PREP PRES	16,691
062	SUGAR PREPS CONF	79,866
980	SITC'S VALUED UNDER $10,000	920
		174,121*
	1 BEVERAGES AND TOBACCO	
112	BEVERAGES ALCOL	17,074
980	SITC'S VALUED UNDER $10,000	1,422
		18,496*
	2 CRUDE MTRLS INED EXC FUEL	
211	HIDES CRUDE	15,744
212	FUR SKINS CRUDE	498,950
251	PULP WASTEPAPER	1,260,477
266	SYNTH REGEN FIBRES	28,453
276	MINERALS CRUDE NES	222,231
284	SCRAP METAL NES	16,185
291	ANIMAL MATRIAL NES	68,319
980	SITC'S VALUED UNDER $10,000	24,933
		2,135,292*
	3 MINERAL FUELS,LUBES AND MAT	
980	SITC'S VALUED UNDER $10,000	1,099
		1,099*
	4 ANIMAL&VEGETABLE OILS&FATS	
421	VEG OIL SOFT	32,760
		32,760*
	5 CHEMICALS	
513	GASEOUS CHEM ELEMT	66,372
514	INORG CHEM NES	18,728
541	DRUGS ETC	145,144
553	PERFUME COSMETIC	39,426
571	EXPLOSIVES ETC	15,900
581	PLASTIC MATERIAL	14,530
599	CHEM MAT PROD NES	12,275
980	SITC'S VALUED UNDER $10,000	11,572
		323,947*
	6 MFD GOODS,CLASS BY MAT	
611	LEATHER	110,184
629	RUBBER MFD NES	149,397
632	WOOD MFACTURES NES	205,614
641	PAPER PAPERBOARD	1,105,908
642	PAPER ETC MFCTURES	102,336
653	MISCEL FABRICS	41,404
656	MADEUP TEXTILES	17,871
663	MINERAL MFS NES	11,259
664	GLASS	143,661
665	GLASSWARE	152,081
666	POTTERY	16,374
671	PIG IRON ETC	435,139
673	SHAPES IRON STEEL	1,106,807
674	PLATES IRON STEEL	25,962
675	HOOP STRIP STEEL	887,069
677	WIRE IRON STEEL	253,577
678	PIPES IRON STEEL	57,901
682	COPPER	455,810
683	NICKEL	109,186
684	ALUMINIUM	55,182
689	BASE METAL NES	21,429
694	NAILS BOLTS ETC	99,297
695	HAND TOOLS ETC	345,687
696	CUTLERY	41,983
697	HOUSE WARES & METL	80,483
698	METAL MFS NES	210,543
980	SITC'S VALUED UNDER $10,000	55,244
		6,297,388*
	7 MACHY & TRANSPORT EQUIPMNT	
711	POWER MACH NES	71,916
714	OFFICE MACHINERY	1,364,750
715	METALWORKING MACH	144,668
717	TEXTILE ETC MACH	27,516
718	MACH FR SPEC IND	515,424
719	MACHINERY NES	1,153,354
724	TELECOM EQUIPMNT	101,700
725	DMSTC ELEC EQUIP	31,928
726	ELEC MEDICAL EQUIP	86,082
729	ELEC MACH NES	327,570
732	ROAD MOTOR VEHICLE	2,481,948
733	ROAD VEHICLES NES	55,862
735	SHIPS AND BOATS	90,333
980	SITC'S VALUED UNDER $10,000	15,967
		6,469,018*
	8 MISC MANUFACTURED ARTICLES	
812	BUILDING FIXTURES	62,427
821	FURNITURE ETC	180,975
831	HANDBAGS ETC	17,824
841	CLOTHES NOT FUR	145,197
861	INSTRUMENTS ETC	211,443
891	MUSIC INSTRU ETC	36,834
892	PRINTED MATTER	31,951
893	PLASTIC MFS NES	10,860

**Import data for arbitrary SITC group code 990 are estimates based on a 1% sample of informal entry shipments valued $1-$250 and formal entry shipments valued $1-$99. These estimated amounts are included in SITC section 9 total and in the country total. See the introduction of this report for an explanation of the sampling procedure and use of number of shipments in sample, shown immediately to the left of the double asterisk (**), to determine the reliability of the estimate.

Bureau of the Census

UNITED STATES IMPORTS OF MERCHANDISE FOR CONSUMPTION

SITC group code	Country of origin, SITC section, and SITC group description	Value (dollars)
894	TOYS ETC	223,487
896	ART WORKS ETC	32,634
899	MFD GOODS NES	79,155
980	SITC'S VALUED UNDER $10,000	13,530
		1,046,317*
	9 COMOD NOT CLASSFD BY KIND	
931	SPECIAL SHIPMENTS	350,205
990	LOW VALUE DOLLAR EST 26 * *	187,700
		537,905*
	SWEDEN TOTAL	17,036,343
	NORWAY	
	0 FOOD AND LIVE ANIMALS	
024	CHEESE AND CURD	23,699
031	FISH FRESH ETC	125,262
032	FISH PRESERVED	960,873
048	CEREAL PREPS	12,421
081	FODDER NES	231,927
980	SITC'S VALUED UNDER $10,000	5,084
		1,359,266*
	1 BEVERAGES AND TOBACCO	
112	BEVERAGES ALCOL	72,201
		72,201*
	2 CRUDE MTRLS INED EXC FUEL	
212	FUR SKINS CRUDE	179,807
251	PULP WASTEPAPER	110,227
266	SYNTH REGEN FIBRES	190,131
276	MINERALS CRUDE NES	30,889
283	ORES & METAL NES	158,462
285	SILVER ORE ETC	32,325
292	VEG MATERIAL NES	39,389
980	SITC'S VALUED UNDER $10,000	13,969
		755,199*
	4 ANIMAL&VEGETABLE OILS&FATS	
411	ANIMAL OILS FATS	25,346
		25,346*
	5 CHEMICALS	
513	GASEOUS CHEM ELEMT	27,367
514	INORG CHEM NES	40,530
561	FERTILIZERS MFD	187,020
599	CHEM MAT PROD NES	33,427
980	SITC'S VALUED UNDER $10,000	18,726
		307,070*
	6 MFD GOODS,CLASS BY MAT	
632	WOOD MFACTURES NES	22,810
641	PAPER PAPERBOARD	166,862
651	YARN THREAD	25,330
661	LIME CEMENT ETC	168,930
663	MINERAL MFS NES	25,997
671	PIG IRON ETC	424,031
673	SHAPES IRON STEEL	269,028
674	PLATES IRON STEEL	13,880
675	HOOP STRIP STEEL	10,061
682	COPPER	24,563
683	NICKEL	913,530
684	ALUMINIUM	5,438,748
689	BASE METAL NES	261,504
695	HAND TOOLS ETC	11,101
698	METAL MFS NES	64,030
980	SITC'S VALUED UNDER $10,000	66,427
		7,906,832*
	7 MACHY & TRANSPORT EQUIPMNT	
712	AGRICULTURE MACH	75,900
714	OFFICE MACHINERY	30,882
718	MACH FR SPEC IND	39,179
719	MACHINERY NES	14,097
724	TELECOM EQUIPMNT	17,970
735	SHIPS AND BOATS	44,152
980	SITC'S VALUED UNDER $10,000	24,784
		246,964*
	8 MISC MANUFACTURED ARTICLES	
812	BUILDING FIXTURES	14,917
821	FURNITURE ETC	113,539
841	CLOTHES NOT FUR	81,641
861	INSTRUMENTS ETC	20,567
862	PHOTO GOODS	18,697
891	MUSIC INSTRU ETC	46,523
894	TOYS ETC	104,880
899	MFD GOODS NES	11,826
980	SITC'S VALUED UNDER $10,000	22,305
		434,895*
	9 COMOD NOT CLASSFD BY KIND	
931	SPECIAL SHIPMENTS	32,786
990	LOW VALUE DOLLAR EST 13 * *	83,100
		115,886*
	NORWAY TOTAL	11,223,659
	DENMARK	
	0 FOOD AND LIVE ANIMALS	
012	MEAT DRIED ETC	348,828
013	MEAT CANNED ETC	4,533,850
024	CHEESE AND CURD	252,505
031	FISH FRESH ETC	260,929
032	FISH PRESERVED	325,275
048	CEREAL PREPS	16,190
062	SUGAR PREPS CONF	20,136
081	FODDER NES	13,850
980	SITC'S VALUED UNDER $10,000	2,683
		5,774,246*
	1 BEVERAGES AND TOBACCO	
112	BEVERAGES ALCOL	314,892
980	SITC'S VALUED UNDER $10,000	14,353
		329,245*
	2 CRUDE MTRLS INED EXC FUEL	
212	FUR SKINS CRUDE	715,364
221	OIL SEEDS ETC	59,882
243	WOOD SHAPED ETC	11,041
267	TEXTILE WASTE	30,970
271	FERTILIZER CRUDE	48,709
291	ANIMAL MATRIAL NES	97,587
292	VEG MATERIAL NES	266,711
980	SITC'S VALUED UNDER $10,000	10,597
		1,240,861*
	4 ANIMAL&VEGETABLE OILS&FATS	
422	VEG OIL OTHER	21,641
		21,641*
	5 CHEMICALS	
512	ORG CHEMICALS	65,111
514	INORG CHEM NES	12,868
533	PAINTS ETC	28,358
541	DRUGS ETC	162,016
554	SOAP DETRGNT ETC	11,243
980	SITC'S VALUED UNDER $10,000	4,392
		283,988*
	6 MFD GOODS,CLASS BY MAT	
611	LEATHER	24,168
629	RUBBER MFD NES	54,239
631	VENEER PLYWD ETC	34,491
632	WOOD MFACTURES NES	138,567
642	PAPER ETC MFCTURES	95,569
651	YARN THREAD	10,651
653	MISCEL FABRICS	48,838
655	SPECIAL FABRICS	95,057
656	MADEUP TEXTILES	17,935
657	FLOOR COVERING ETC	23,523
665	GLASSWARE	11,433
666	POTTERY	76,612
693	WIRE PROD NONELEC	12,771
694	NAILS BOLTS ETC	84,237
696	CUTLERY	12,410
697	HOUSE WARES & METL	58,981
698	METAL MFS NES	57,519
980	SITC'S VALUED UNDER $10,000	31,866
		888,867*
	7 MACHY & TRANSPORT EQUIPMNT	
712	AGRICULTURE MACH	33,619
714	OFFICE MACHINERY	83,408
715	METALWORKING MACH	31,346
717	TEXTILE ETC MACH	92,717
718	MACH FR SPEC IND	11,779
719	MACHINERY NES	74,366
722	ELEC POWER MACH	28,159
724	TELECOM EQUIPMNT	194,645
725	DMSTC ELEC EQUIP	30,911
726	ELEC MEDICAL EQUIP	70,433
729	ELEC MACH NES	241,602
732	ROAD MOTOR VEHICLE	41,990
735	SHIPS AND BOATS	102,005
980	SITC'S VALUED UNDER $10,000	3,218
		1,040,198*
	8 MISC MANUFACTURED ARTICLES	
812	BUILDING FIXTURES	15,362
821	FURNITURE ETC	428,899
831	HANDBAGS ETC	38,570
841	CLOTHES NOT FUR	155,711
861	INSTRUMENTS ETC	201,023
891	MUSIC INSTRU ETC	21,143
892	PRINTED MATTER	65,562
893	PLASTIC MFS NES	13,835
894	TOYS ETC	19,753
895	STATIONERY	13,080
896	ART WORKS ETC	40,922
897	GOLD SILVER WARES	15,986
899	MFD GOODS NES	61,973
980	SITC'S VALUED UNDER $10,000	6,856
		1,098,675*
	9 COMOD NOT CLASSFD BY KIND	

**Import data for arbitrary SITC group code 990 are estimates based on a 1% sample of informal entry shipments valued $1-$250 and formal entry shipments valued $1-$99. These estimated amounts are included in SITC section 9 total and in the country total. See the introduction of this report for an explanation of the sampling procedure and use of number of shipments in sample, shown immediately to the left of the double asterisk (**), to determine the reliability of the estimate.

UNITED STATES IMPORTS OF MERCHANDISE FOR CONSUMPTION

SITC group code	Country of origin, SITC section, and SITC group description	Value (dollars)
931	SPECIAL SHIPMENTS	76,034
990	LOW VALUE DOLLAR EST 21 * *	163,500
		239,534*
	DENMARK TOTAL	10,917,255
	UNITED KINGDOM	
	0 FOOD AND LIVE ANIMALS	
003	LIVE ANIMALS NES	75,103
011	MEAT FRESH NES	67,305
013	MEAT CANNED ETC	12,333
031	FISH FRESH ETC	26,829
032	FISH PRESERVED	53,863
048	CEREAL PREPS	210,073
053	FRUIT PREP PRES	213,866
062	SUGAR PREPS CONF	1,399,909
072	COCOA	30,310
073	CHOCLTE AND PREP	57,659
074	TEA AND MATE	26,218
099	FOOD PREP NES	68,950
980	SITC'S VALUED UNDER $10,000	16,750
		2,259,168*
	1 BEVERAGES AND TOBACCO	
112	BEVERAGES ALCOL	12,720,757
122	TOBACCO MFACTURES	70,459
980	SITC'S VALUED UNDER $10,000	2,742
		12,793,958*
	2 CRUDE MTRLS INED EXC FUEL	
212	FUR SKINS CRUDE	207,284
231	RUBBER CRUDE SYN	11,746
262	WOOL AND HAIR	2,250,799
263	COTTON	101,031
265	VEG FIBRES NES	26,133
266	SYNTH REGEN FIBRES	226,619
267	TEXTILE WASTE	309,685
275	ABRASIVES NATURAL	705,211
276	MINERALS CRUDE NES	504,246
284	SCRAP METAL NES	60,074
285	SILVER ORE ETC	1,707,321
291	ANIMAL MATRIAL NES	60,630
292	VEG MATERIAL NES	17,515
980	SITC'S VALUED UNDER $10,000	26,037
		6,214,331*
	3 MINERAL FUELS,LUBES AND MAT	
331	PETROLEUM CR ETC	285,210
332	PETROLEUM PRODUCTS	118,886
341	GAS NATURAL A MFD	73,575
980	SITC'S VALUED UNDER $10,000	197
		477,868*
	4 ANIMAL&VEGETABLE OILS&FATS	
422	VEG OIL OTHER	134,292
980	SITC'S VALUED UNDER $10,000	16,644
		150,936*
	5 CHEMICALS	
512	ORG CHEMICALS	384,386
513	GASEOUS CHEM ELEMT	92,537
514	INORG CHEM NES	441,576
515	RADIOACT ETC MAT	18,410
521	CRUDE COAL TAR ETC	367,671
531	COALTAR DYES ETC	121,568
532	DYE TANNING EXTR	36,735
533	PAINTS ETC	201,602
541	DRUGS ETC	413,182
551	ESSENTIAL OILS	102,660
553	PERFUME COSMETIC	24,772
554	SOAP DETRGNT ETC	68,824
561	FERTILIZERS MFD	15,287
571	EXPLOSIVES ETC	105,799
581	PLASTIC MATERIAL	265,194
599	CHEM MAT PROD NES	180,383
		2,840,586*
	6 MFD GOODS,CLASS BY MAT	
611	LEATHER	1,174,106
612	MFS LEATHER ETC	106,458
613	FURS DRESSED ETC	80,602
621	RUBBER SEMIFINSHED	11,880
629	RUBBER MFD NES	424,523
631	VENEER PLYWD ETC	41,828
632	WOOD MFACTURES NES	93,888
641	PAPER PAPERBOARD	292,631
642	PAPER ETC MFCTURES	156,447
651	YARN THREAD	316,454
652	COTTON FABRICS	255,795
653	MISCEL FABRICS	3,258,724
654	RIBBONS ETC	93,462
655	SPECIAL FABRICS	139,382
656	MADEUP TEXTILES	486,370
657	FLOOR COVERING ETC	361,713
662	BRICKS TILES ETC	123,796
663	MINERAL MFS NES	228,921
664	GLASS	357,044
665	GLASSWARE	135,897
666	POTTERY	1,179,438
667	GEMS ETC	6,936,584
671	PIG IRON ETC	35,600
673	SHAPES IRON STEEL	3,094,848
674	PLATES IRON STEEL	536,889
675	HOOP STRIP STEEL	428,561
677	WIRE IRON STEEL	811,543
678	PIPES IRON STEEL	947,285
679	CASTINGS IRN STEEL	194,511
681	SILVER ETC METAL	805,557
682	COPPER	571,583
683	NICKEL	76,532
684	ALUMINIUM	163,539
685	LEAD	79,041
687	TIN	457,702
689	BASE METAL NES	221,160
691	CONSTRUCTION METAL	15,397
692	CONTAINERS METAL	33,240
693	WIRE PROD NONELEC	185,477
694	NAILS BOLTS ETC	197,633
695	HAND TOOLS ETC	329,454
696	CUTLERY	500,193
697	HOUSE WARES & METL	272,904
698	METAL MFS NES	1,576,486
980	SITC'S VALUED UNDER $10,000	17,733
		27,808,811*
	7 MACHY & TRANSPORT EQUIPMNT	
711	POWER MACH NES	878,855
712	AGRICULTURE MACH	2,792,827
714	OFFICE MACHINERY	1,149,398
715	METALWORKING MACH	906,053
717	TEXTILE ETC MACH	1,802,162
718	MACH FR SPEC IND	937,285
719	MACHINERY NES	2,002,999
722	ELEC POWER MACH	385,348
723	ELEC DISTRIB MAC	16,423
724	TELECOM EQUIPMNT	1,002,376
725	DMSTC ELEC EQUIP	552,067
726	ELEC MEDICAL EQUIP	40,870
729	ELEC MACH NES	1,941,868
732	ROAD MOTOR VEHICLE	10,665,995
733	ROAD VEHICLES NES	1,847,065
734	AIRCRAFT	1,448,746
735	SHIPS AND BOATS	93,119
		28,463,456*
	8 MISC MANUFACTURED ARTICLES	
812	BUILDING FIXTURES	31,490
821	FURNITURE ETC	166,030
831	HANDBAGS ETC	262,845
841	CLOTHES NOT FUR	4,144,117
851	FOOTWEAR	1,097,376
861	INSTRUMENTS ETC	396,866
862	PHOTO GOODS	669,804
863	DEVD MOVIE FILM	78,719
864	WATCHES CLOCKS	122,684
891	MUSIC INSTRU ETC	2,141,590
892	PRINTED MATTER	2,346,432
893	PLASTIC MFS NES	56,364
894	TOYS ETC	783,017
896	ART WORKS ETC	1,908,829
897	GOLD SILVER WARES	57,867
899	MFD GOODS NES	360,616
980	SITC'S VALUED UNDER $10,000	7,234
		14,631,880*
	9 COMOD NOT CLASSFD BY KIND	
931	SPECIAL SHIPMENTS	1,984,245
951	MILITARY ARMS	21,950
980	SITC'S VALUED UNDER $10,000	9,030
990	LOW VALUE DOLLAR EST 225 * *	1,660,200
		3,675,425*
	UNITED KINGDOM TOTAL	99,316,419
	IRELAND	
	0 FOOD AND LIVE ANIMALS	
003	LIVE ANIMALS NES	50,459
011	MEAT FRESH NES	1,180,898
048	CEREAL PREPS	12,425
062	SUGAR PREPS CONF	15,421
980	SITC'S VALUED UNDER $10,000	22,938
		1,282,141*
	1 BEVERAGES AND TOBACCO	
112	BEVERAGES ALCOL	108,862
980	SITC'S VALUED UNDER $10,000	239
		109,101*
	2 CRUDE MTRLS INED EXC FUEL	
262	WOOL AND HAIR	43,149
275	ABRASIVES NATURAL	83,674
276	MINERALS CRUDE NES	92,248
292	VEG MATERIAL NES	30,520
980	SITC'S VALUED UNDER $10,000	441
		250,032*

**Import data for arbitrary SITC group code 990 are estimates based on a 1% sample of informal entry shipments valued $1-$250 and formal entry shipments valued $1-$99. These estimated amounts are included in SITC section 9 total and in the country total. See the introduction of this report for an explanation of the sampling procedure and use of number of shipments in sample, shown immediately to the left of the double asterisk (**), to determine the reliability of the estimate.

Bureau of the Census Library

UNITED STATES IMPORTS OF MERCHANDISE FOR CONSUMPTION

SITC group code	Country of origin, SITC section, and SITC group description	Value (dollars)
	5 CHEMICALS	
980	SITC'S VALUED UNDER $10,000	7,477
		7,477*
	6 MFD GOODS,CLASS BY MAT	
653	MISCEL FABRICS	89,550
655	SPECIAL FABRICS	13,052
665	GLASSWARE	48,235
677	WIRE IRON STEEL	17,395
694	NAILS BOLTS ETC	19,772
698	METAL MFS NES	38,642
980	SITC'S VALUED UNDER $10,000	54,657
		281,303*
	7 MACHY & TRANSPORT EQUIPMNT	
719	MACHINERY NES	17,117
724	TELECOM EQUIPMNT	33,357
732	ROAD MOTOR VEHICLE	55,363
980	SITC'S VALUED UNDER $10,000	8,488
		114,325*
	8 MISC MANUFACTURED ARTICLES	
841	CLOTHES NOT FUR	110,257
851	FOOTWEAR	30,110
893	PLASTIC MFS NES	53,032
896	ART WORKS ETC	17,118
899	MFD GOODS NES	11,988
980	SITC'S VALUED UNDER $10,000	25,149
		247,654*
	9 COMOD NOT CLASSFD BY KIND	
931	SPECIAL SHIPMENTS	98,428
990	LOW VALUE DOLLAR EST 9 * *	51,800
		150,228*
	IRELAND TOTAL	2,442,261
	NETHERLANDS (HOLLAND)	
	0 FOOD AND LIVE ANIMALS	
012	MEAT ORIED ETC	13,094
013	MEAT CANNED ETC	2,488,971
024	CHEESE AND CURD	121,056
031	FISH FRESH ETC	83,902
048	CEREAL PREPS	50,860
054	VEG FRESH DRY	53,957
055	VEG PREP PRES	35,575
062	SUGAR PREPS CONF	137,828
072	COCOA	563,397
073	CHOCLTE AND PREP	17,394
074	TEA AND MATE	170,070
075	SPICES	59,323
980	SITC'S VALUED UNDER $10,000	28,148
		3,823,575*
	1 BEVERAGES AND TOBACCO	
112	BEVERAGES ALCOL	487,382
121	TOBACCO UNMFD	15,646
122	TOBACCO MFACTURES	179,720
		682,748*
	2 CRUDE MTRLS INED EXC FUEL	
211	HIDES CRUDE	110,240
212	FUR SKINS CRUDE	45,397
221	OIL SEEDS ETC	25,783
231	RUBBER CRUDE SYN	10,343
262	WOOL AND HAIR	273,344
263	COTTON	10,958
265	VEG FIBRES NES	14,947
267	TEXTILE WASTE	61,705
271	FERTILIZER CRUDE	22,133
275	ABRASIVES NATURAL	46,255
276	MINERALS CRUDE NES	102,122
291	ANIMAL MATRIAL NES	158,147
292	VEG MATERIAL NES	321,153
980	SITC'S VALUED UNDER $10,000	11,025
		1,213,552*
	3 MINERAL FUELS,LUBES AND MAT	
980	SITC'S VALUED UNDER $10,000	6,697
		6,697*
	4 ANIMAL&VEGETABLE OILS&FATS	
422	VEG OIL OTHER	225,086
431	OIL FAT PROC NES	18,598
		243,684*
	5 CHEMICALS	
512	ORG CHEMICALS	271,563
513	GASEOUS CHEM ELEMT	60,974
514	INORG CHEM NES	202,702
521	CRUDE COAL TAR ETC	122,204
531	COALTAR DYES ETC	15,953
533	PAINTS ETC	51,381
541	DRUGS ETC	526,335
551	ESSENTIAL OILS	49,478
561	FERTILIZERS MFD	19,616
599	CHEM MAT PROD NES	394,361
980	SITC'S VALUED UNDER $10,000	4,159
		1,718,726*
	6 MFD GOODS,CLASS BY MAT	
611	LEATHER	61,000
629	RUBBER MFD NES	97,896
631	VENEER PLYWD ETC	11,842
632	WOOD MFACTURES NES	59,382
641	PAPER PAPERBOARD	32,382
642	PAPER ETC MFCTURES	19,537
651	YARN THREAD	63,171
652	COTTON FABRICS	522,603
653	MISCEL FABRICS	620,315
654	RIBBONS ETC	14,703
655	SPECIAL FABRICS	331,440
656	MADEUP TEXTILES	45,286
657	FLOOR COVERING ETC	190,765
663	MINERAL MFS NES	27,331
664	GLASS	14,771
665	GLASSWARE	217,909
667	GEMS ETC	478,153
677	WIRE IRON STEEL	35,096
678	PIPES IRON STEEL	125,791
682	COPPER	65,249
685	LEAD	27,590
689	BASE METAL NES	27,444
692	CONTAINERS METAL	29,406
693	WIRE PROD NONELEC	189,438
694	NAILS BOLTS ETC	441,023
695	HAND TOOLS ETC	26,418
696	CUTLERY	13,626
697	HOUSE WARES B METL	29,828
698	METAL MFS NES	295,268
980	SITC'S VALUED UNDER $10,000	23,927
		4,138,590*
	7 MACHY & TRANSPORT EQUIPMNT	
712	AGRICULTURE MACH	21,571
714	OFFICE MACHINERY	1,193,273
717	TEXTILE ETC MACH	10,366
718	MACH FR SPEC IND	73,878
719	MACHINERY NES	50,576
724	TELECOM EQUIPMNT	426,449
725	DMSTC ELEC EQUIP	581,069
726	ELEC MEDICAL EQUIP	69,694
729	ELEC MACH NES	1,100,821
732	ROAD MOTOR VEHICLE	293,436
733	ROAD VEHICLES NES	146,233
735	SHIPS AND BOATS	141,246
980	SITC'S VALUED UNDER $10,000	17,262
		4,125,874*
	8 MISC MANUFACTURED ARTICLES	
812	BUILDING FIXTURES	15,820
821	FURNITURE ETC	15,285
841	CLOTHES NOT FUR	156,766
851	FOOTWEAR	40,375
861	INSTRUMENTS ETC	109,145
862	PHOTO GOODS	43,239
891	MUSIC INSTRU ETC	400,658
892	PRINTED MATTER	313,764
896	ART WORKS ETC	110,915
899	MFD GOODS NES	68,801
980	SITC'S VALUED UNDER $10,000	28,233
		1,303,001*
	9 COMOD NOT CLASSFD BY KIND	
931	SPECIAL SHIPMENTS	455,511
990	LOW VALUE DOLLAR EST 21 * *	257,500
		713,011*
	NETHERLANDS (HOLLAND) TOTAL	17,969,458
	BELGIUM AND LUXEMBOURG	
	0 FOOD AND LIVE ANIMALS	
048	CEREAL PREPS	23,829
054	VEG FRESH DRY	28,822
055	VEG PREP PRES	55,815
062	SUGAR PREPS CONF	70,880
073	CHOCLTE AND PREP	31,693
980	SITC'S VALUED UNDER $10,000	7,352
		218,391*
	1 BEVERAGES AND TOBACCO	
112	BEVERAGES ALCOL	36,620
980	SITC'S VALUED UNDER $10,000	818
		37,438*
	2 CRUDE MTRLS INED EXC FUEL	
211	HIDES CRUDE	12,694
212	FUR SKINS CRUDE	76,270
262	WOOL AND HAIR	587,229
263	COTTON	24,900
265	VEG FIBRES NES	214,630
266	SYNTH REGEN FIBRES	130,816
267	TEXTILE WASTE	54,891
273	STONE SAND GRAVEL	10,930
275	ABRASIVES NATURAL	293,920
291	ANIMAL MATRIAL NES	40,038

**Import data for arbitrary SITC group code 990 are estimates based on a 1% sample of informal entry shipments valued $1-$250 and formal entry shipments valued $1-$99. These estimated amounts are included in SITC section 9 total and in the country total. See the introduction of this report for an explanation of the sampling procedure and use of number of shipments in sample, shown immediately to the left of the double asterisk (**), to determine the reliability of the estimate.

UNITED STATES IMPORTS OF MERCHANDISE FOR CONSUMPTION

SITC group code	Country of origin, SITC section, and SITC group description	Value (dollars)
292	VEG MATERIAL NES	15,410
980	SITC'S VALUED UNDER $10,000	1,222
		1,462,950*
	4 ANIMAL&VEGETABLE OILS&FATS	
980	SITC'S VALUED UNDER $10,000	5,256
		5,256*
	5 CHEMICALS	
512	ORG CHEMICALS	252,410
513	GASEOUS CHEM ELEMT	197,228
514	INORG CHEM NES	286,870
515	RADIOACT ETC MAT	26,482
521	CRUDE COAL TAR ETC	17,920
551	ESSENTIAL OILS	11,810
561	FERTILIZERS MFD	133,019
599	CHEM MAT PROD NES	92,614
980	SITC'S VALUED UNDER $10,000	5,485
		1,023,838*
	6 MFD GOODS,CLASS BY MAT	
611	LEATHER	33,460
613	FURS DRESSED ETC	123,647
629	RUBBER MFD NES	71,385
631	VENEER PLYWD ETC	12,035
632	WOOD MFACTURES NES	109,068
641	PAPER PAPERBOARD	161,119
651	YARN THREAD	381,523
652	COTTON FABRICS	684,811
653	MISCEL FABRICS	1,606,292
655	SPECIAL FABRICS	254,374
656	MADEUP TEXTILES	228,139
657	FLOOR COVERING ETC	331,756
661	LIME CEMENT ETC	300,956
663	MINERAL MFS NES	132,874
664	GLASS	1,889,810
665	GLASSWARE	86,607
667	GEMS ETC	6,153,925
671	PIG IRON ETC	86,925
673	SHAPES IRON STEEL	8,949,360
674	PLATES IRON STEEL	277,397
675	HOOP STRIP STEEL	1,037,336
677	WIRE IRON STEEL	1,400,162
678	PIPES IRON STEEL	595,330
682	COPPER	721,629
684	ALUMINIUM	697,424
685	LEAD	188,441
686	ZINC	764,768
689	BASE METAL NES	229,440
693	WIRE PROD NONELEC	1,563,195
694	NAILS BOLTS ETC	989,300
695	HAND TOOLS ETC	18,085
697	HOUSE WARES & METL	90,935
698	METAL MFS NES	111,357
980	SITC'S VALUED UNDER $10,000	33,978
		30,316,843*
	7 MACHY & TRANSPORT EQUIPMNT	
711	POWER MACH NES	211,505
712	AGRICULTURE MACH	14,813
715	METALWORKING MACH	17,787
717	TEXTILE ETC MACH	123,281
718	MACH FR SPEC IND	17,774
719	MACHINERY NES	116,342
722	ELEC POWER MACH	40,512
724	TELECOM EQUIPMNT	111,782
725	DMSTC ELEC EQUIP	54,202
726	ELEC MEDICAL EQUIP	42,275
729	ELEC MACH NES	301,450
732	ROAD MOTOR VEHICLE	515,554
733	ROAD VEHICLES NES	71,032
735	SHIPS AND BOATS	18,832
980	SITC'S VALUED UNDER $10,000	10,669
		1,667,810*
	8 MISC MANUFACTURED ARTICLES	
812	BUILDING FIXTURES	13,043
831	HANDBAGS ETC	74,207
841	CLOTHES NOT FUR	581,496
842	FUR CLOTHES ETC	43,141
851	FOOTWEAR	188,975
862	PHOTO GOODS	1,340,918
892	PRINTED MATTER	113,209
894	TOYS ETC	595,661
896	ART WORKS ETC	19,668
899	MFD GOODS NES	69,279
980	SITC'S VALUED UNDER $10,000	19,150
		3,058,747*
	9 COMOD NOT CLASSFD BY KIND	
931	SPECIAL SHIPMENTS	1,309,823
951	MILITARY ARMS	51,783
990	LOW VALUE DOLLAR EST 18 * *	164,000
		1,525,606*
	BELGIUM LUXEMBOURG TOTAL	39,316,879
	FRANCE	
	0 FOOD AND LIVE ANIMALS	
003	LIVE ANIMALS NES	25,880
013	MEAT CANNED ETC	27,568
024	CHEESE AND CURD	181,375
031	FISH FRESH ETC	74,225
048	CEREAL PREPS	23,908
051	FRUIT NUTS FRESH	15,277
053	FRUIT PREP PRES	260,250
055	VEG PREP PRES	101,381
061	SUGAR AND HONEY	1,873,287
062	SUGAR PREPS CONF	106,838
072	COCOA	39,263
075	SPICES	13,224
099	FOOD PREP NES	46,309
980	SITC'S VALUED UNDER $10,000	17,698
		2,806,483*
	1 BEVERAGES AND TOBACCO	
112	BEVERAGES ALCOL	2,381,290
980	SITC'S VALUED UNDER $10,000	12,890
		2,394,180*
	2 CRUDE MTRLS INED EXC FUEL	
211	HIDES CRUDE	382,946
212	FUR SKINS CRUDE	193,274
262	WOOL AND HAIR	453,596
266	SYNTH REGEN FIBRES	450,832
267	TEXTILE WASTE	249,481
271	FERTILIZER CRUDE	108,925
273	STONE SAND GRAVEL	41,008
275	ABRASIVES NATURAL	71,670
276	MINERALS CRUDE NES	19,214
291	ANIMAL MATRIAL NES	193,264
292	VEG MATERIAL NES	71,652
980	SITC'S VALUED UNDER $10,000	17,640
		2,253,502*
	3 MINERAL FUELS,LUBES AND MAT	
980	SITC'S VALUED UNDER $10,000	177
		177*
	4 ANIMAL&VEGETABLE OILS&FATS	
421	VEG OIL SOFT	79,798
		79,798*
	5 CHEMICALS	
512	ORG CHEMICALS	826,447
513	GASEOUS CHEM ELEMT	193,986
514	INORG CHEM NES	226,419
521	CRUDE COAL TAR ETC	228,702
531	COALTAR DYES ETC	22,079
532	DYE TANNING EXTR	99,539
533	PAINTS ETC	28,562
541	DRUGS ETC	194,872
551	ESSENTIAL OILS	997,570
553	PERFUME COSMETIC	603,047
561	FERTILIZERS MFD	62,693
581	PLASTIC MATERIAL	135,523
599	CHEM MAT PROD NES	152,031
980	SITC'S VALUED UNDER $10,000	11,614
		3,783,084*
	6 MFD GOODS,CLASS BY MAT	
611	LEATHER	448,481
613	FURS DRESSED ETC	196,644
629	RUBBER MFD NES	962,744
631	VENEER PLYWD ETC	89,280
632	WOOD MFACTURES NES	46,846
641	PAPER PAPERBOARD	215,165
642	PAPER ETC MFCTURES	39,894
651	YARN THREAD	584,626
652	COTTON FABRICS	193,519
653	MISCEL FABRICS	842,958
654	RIBBONS ETC	620,043
655	SPECIAL FABRICS	75,269
656	MADEUP TEXTILES	105,920
657	FLOOR COVERING ETC	42,995
661	LIME CEMENT ETC	17,713
663	MINERAL MFS NES	18,450
664	GLASS	610,092
665	GLASSWARE	197,717
666	POTTERY	98,169
667	GEMS ETC	232,907
671	PIG IRON ETC	539,516
673	SHAPES IRON STEEL	3,304,443
674	PLATES IRON STEEL	344,594
675	HOOP STRIP STEEL	103,006
677	WIRE IRON STEEL	423,885
678	PIPES IRON STEEL	1,117,378
681	SILVER ETC METAL	50,322
682	COPPER	298,918
683	NICKEL	10,319
684	ALUMINIUM	2,801,297
689	BASE METAL NES	151,586
692	CONTAINERS METAL	11,735
693	WIRE PROD NONELEC	193,240
694	NAILS BOLTS ETC	65,939
695	HAND TOOLS ETC	43,811
696	CUTLERY	25,308

**Import data for arbitrary SITC group code 990 are estimates based on a 1% sample of informal entry shipments valued $1-$250 and formal entry shipments valued $1-$99. These estimated amounts are included in SITC section 9 total and in the country total. See the introduction of this report for an explanation of the sampling procedure and use of number of shipments in sample, shown immediately to the left of the double asterisk (**), to determine the reliability of the estimate.

Bureau of the Census

UNITED STATES IMPORTS OF MERCHANDISE FOR CONSUMPTION

SITC group code	Country of origin, SITC section, and SITC group description	Value (dollars)
697	HOUSE WARES & METL	51,339
698	METAL MFS NES	399,575
980	SITC'S VALUED UNDER $10,000	11,734
		15,587,377*
	7 MACHY & TRANSPORT EQUIPMNT	
711	POWER MACH NES	21,143
712	AGRICULTURE MACH	218,206
714	OFFICE MACHINERY	482,861
715	METALWORKING MACH	430,165
717	TEXTILE ETC MACH	164,387
718	MACH FR SPEC IND	85,561
719	MACHINERY NES	371,630
722	ELEC POWER MACH	16,656
724	TELECOM EQUIPMNT	177,847
726	ELEC MEDICAL EQUIP	58,781
729	ELEC MACH NES	508,286
732	ROAD MOTOR VEHICLE	2,109,581
733	ROAD VEHICLES NES	93,326
734	AIRCRAFT	73,616
735	SHIPS AND BOATS	29,407
980	SITC'S VALUED UNDER $10,000	12,145
		4,853,598*
	8 MISC MANUFACTURED ARTICLES	
812	BUILDING FIXTURES	63,625
821	FURNITURE ETC	116,022
831	HANDBAGS ETC	525,341
841	CLOTHES NOT FUR	1,953,134
851	FOOTWEAR	304,687
861	INSTRUMENTS ETC	843,680
862	PHOTO GOODS	91,474
864	WATCHES CLOCKS	227,369
891	MUSIC INSTRU ETC	361,906
892	PRINTED MATTER	365,527
893	PLASTIC MFS NES	59,051
894	TOYS ETC	417,097
896	ART WORKS ETC	4,884,878
897	GOLD SILVER WARES	227,737
899	MFD GOODS NES	522,592
980	SITC'S VALUED UNDER $10,000	18,163
		10,982,283*
	9 COMOD NOT CLASSFD BY KIND	
931	SPECIAL SHIPMENTS	1,449,645
980	SITC'S VALUED UNDER $10,000	2,102
990	LOW VALUE DOLLAR EST 98 * *	539,500
		1,991,247*
	FRANCE TOTAL	44,731,729
	WEST GERMANY	
	0 FOOD AND LIVE ANIMALS	
003	LIVE ANIMALS NES	19,645
012	MEAT DRIED ETC	15,079
013	MEAT CANNED ETC	49,185
024	CHEESE AND CURD	16,867
031	FISH FRESH ETC	101,174
032	FISH PRESERVED	113,056
048	CEREAL PREPS	15,408
053	FRUIT PREP PRES	14,529
055	VEG PREP PRES	17,682
062	SUGAR PREPS CONF	12,974
072	COCOA	110,430
099	FOOD PREP NES	29,001
980	SITC'S VALUED UNDER $10,000	3,288
		518,318*
	1 BEVERAGES AND TOBACCO	
112	BEVERAGES ALCOL	1,150,783
980	SITC'S VALUED UNDER $10,000	7,456
		1,158,239*
	2 CRUDE MTRLS INED EXC FUEL	
211	HIDES CRUDE	168,245
212	FUR SKINS CRUDE	40,196
231	RUBBER CRUDE SYN	35,893
262	WOOL AND HAIR	185,068
263	COTTON	14,187
266	SYNTH REGEN FIBRES	1,230,355
267	TEXTILE WASTE	97,492
271	FERTILIZER CRUDE	366,631
276	MINERALS CRUDE NES	168,155
291	ANIMAL MATRIAL NES	491,749
292	VEG MATERIAL NES	86,345
980	SITC'S VALUED UNDER $10,000	17,146
		2,901,462*
	3 MINERAL FUELS,LUBES AND MAT	
321	COAL COKE ETC	10,855
332	PETROLEUM PRODUCTS	201,002
980	SITC'S VALUED UNDER $10,000	894
		212,751*
	4 ANIMAL&VEGETABLE OILS&FATS	
980	SITC'S VALUED UNDER $10,000	13,536
		13,536*
	5 CHEMICALS	
512	ORG CHEMICALS	1,687,083
513	GASEOUS CHEM ELEMT	105,650
514	INORG CHEM NES	926,354
521	CRUDE COAL TAR ETC	247,477
531	COALTAR DYES ETC	678,326
533	PAINTS ETC	80,225
541	DRUGS ETC	524,951
551	ESSENTIAL OILS	43,779
553	PERFUME COSMETIC	72,375
554	SOAP DETRGNT ETC	25,974
561	FERTILIZERS MFD	791,856
571	EXPLOSIVES ETC	24,468
581	PLASTIC MATERIAL	376,842
599	CHEM MAT PROD NES	267,744
		5,853,104*
	6 MFD GOODS,CLASS BY MAT	
611	LEATHER	757,433
612	MFS LEATHER ETC	158,877
613	FURS DRESSED ETC	81,000
621	RUBBER SEMIFINSHED	23,961
629	RUBBER MFD NES	693,223
631	VENEER PLYWD ETC	57,624
632	WOOD MFACTURES NES	385,944
641	PAPER PAPERBOARD	534,900
642	PAPER ETC MFCTURES	192,294
651	YARN THREAD	129,614
652	COTTON FABRICS	1,327,358
653	MISCEL FABRICS	572,339
654	RIBBONS ETC	30,173
655	SPECIAL FABRICS	269,509
656	MADEUP TEXTILES	204,177
657	FLOOR COVERING ETC	51,716
661	LIME CEMENT ETC	125,219
662	BRICKS TILES ETC	11,239
663	MINERAL MFS NES	134,813
664	GLASS	609,174
665	GLASSWARE	530,206
666	POTTERY	477,726
667	GEMS ETC	399,740
671	PIG IRON ETC	1,153,004
673	SHAPES IRON STEEL	2,107,461
674	PLATES IRON STEEL	634,736
675	HOOP STRIP STEEL	446,789
676	RAILS RYTRACK ETC	24,130
677	WIRE IRON STEEL	554,351
678	PIPES IRON STEEL	1,686,316
679	CASTINGS IRN STEEL	34,128
682	COPPER	1,523,852
683	NICKEL	36,878
684	ALUMINIUM	293,528
685	LEAD	249,356
686	ZINC	18,527
689	BASE METAL NES	202,692
692	CONTAINERS METAL	40,111
693	WIRE PROD NONELEC	646,923
694	NAILS BOLTS ETC	282,953
695	HAND TOOLS ETC	422,852
696	CUTLERY	511,461
697	HOUSE WARES & METL	206,855
698	METAL MFS NES	1,696,276
		20,531,438*
	7 MACHY & TRANSPORT EQUIPMNT	
711	POWER MACH NES	644,946
712	AGRICULTURE MACH	221,024
714	OFFICE MACHINERY	1,919,378
715	METALWORKING MACH	1,992,147
717	TEXTILE ETC MACH	1,995,396
718	MACH FR SPEC IND	1,702,204
719	MACHINERY NES	2,505,096
722	ELEC POWER MACH	158,999
724	TELECOM EQUIPMNT	1,460,552
725	DMSTC ELEC EQUIP	124,969
726	ELEC MEDICAL EQUIP	291,235
729	ELEC MACH NES	2,066,007
732	ROAD MOTOR VEHICLE	31,029,545
733	ROAD VEHICLES NES	485,173
735	SHIPS AND BOATS	85,853
980	SITC'S VALUED UNDER $10,000	8,229
		46,690,753*
	8 MISC MANUFACTURED ARTICLES	
812	BUILDING FIXTURES	227,368
821	FURNITURE ETC	50,073
831	HANDBAGS ETC	392,408
841	CLOTHES NOT FUR	1,568,638
851	FOOTWEAR	184,551
861	INSTRUMENTS ETC	3,010,393
862	PHOTO GOODS	310,625
864	WATCHES CLOCKS	990,423
891	MUSIC INSTRU ETC	840,511
892	PRINTED MATTER	602,310
893	PLASTIC MFS NES	166,096
894	TOYS ETC	883,156
895	STATIONERY	203,871
896	ART WORKS ETC	273,208
897	GOLD SILVER WARES	562,324

**Import data for arbitrary SITC group code 990 are estimates based on a 1% sample of informal entry shipments valued $1-$250 and formal entry shipments valued $1-$99. These estimated amounts are included in SITC section 9 total and in the country total. See the introduction of this report for an explanation of the sampling procedure and use of number of shipments in sample, shown immediately to the left of the double asterisk (**), to determine the reliability of the estimate.

UNITED STATES IMPORTS OF MERCHANDISE FOR CONSUMPTION

SITC group code	Country of origin, SITC section, and SITC group description	Value (dollars)
899	MFD GOODS NES	538,311
980	SITC'S VALUED UNDER $10,000	6,070
		10,810,336*
	9 COMOD NOT CLASSFD BY KIND	
931	SPECIAL SHIPMENTS	1,235,822
951	MILITARY ARMS	52,441
990	LOW VALUE DOLLAR EST 207 * *	1,931,400
		3,219,663*
	WEST GERMANY TOTAL	91,909,600
	EAST GERMANY	
	2 CRUDE MTRLS INED EXC FUEL	
980	SITC'S VALUED UNDER $10,000	7,019
		7,019*
	3 MINERAL FUELS,LUBES AND MAT	
332	PETROLEUM PRODUCTS	45,735
		45,735*
	5 CHEMICALS	
980	SITC'S VALUED UNDER $10,000	10,817
		10,817*
	6 MFD GOODS,CLASS BY MAT	
665	GLASSWARE	18,215
980	SITC'S VALUED UNDER $10,000	11,622
		29,837*
	7 MACHY & TRANSPORT EQUIPMNT	
714	OFFICE MACHINERY	26,306
717	TEXTILE ETC MACH	84,354
718	MACH FR SPEC IND	43,278
733	ROAD VEHICLES NES	36,421
980	SITC'S VALUED UNDER $10,000	2,112
		192,471*
	8 MISC MANUFACTURED ARTICLES	
899	MFD GOODS NES	16,923
980	SITC'S VALUED UNDER $10,000	14,193
		31,116*
	9 COMOD NOT CLASSFD BY KIND	
980	SITC'S VALUED UNDER $10,000	1,261
990	LOW VALUE DOLLAR EST 1 * *	6,800
		8,061*
	EAST GERMANY TOTAL	325,056
	AUSTRIA	
	0 FOOD AND LIVE ANIMALS	
024	CHEESE AND CURD	97,184
053	FRUIT PREP PRES	12,328
062	SUGAR PREPS CONF	21,593
980	SITC'S VALUED UNDER $10,000	7,578
		138,683*
	1 BEVERAGES AND TOBACCO	
980	SITC'S VALUED UNDER $10,000	9,423
		9,423*
	2 CRUDE MTRLS INED EXC FUEL	
266	SYNTH REGEN FIBRES	187,562
276	MINERALS CRUDE NES	532,698
980	SITC'S VALUED UNDER $10,000	2,939
		723,199*
	5 CHEMICALS	
514	INORG CHEM NES	45,261
980	SITC'S VALUED UNDER $10,000	25,831
		71,092*
	6 MFD GOODS,CLASS BY MAT	
611	LEATHER	68,608
629	RUBBER MFG NES	38,432
641	PAPER PAPERBOARD	24,960
652	COTTON FABRICS	65,321
653	MISCEL FABRICS	135,245
656	MADEUP TEXTILES	44,495
663	MINERAL MFS NES	43,228
665	GLASSWARE	18,321
667	GEMS ETC	11,627
673	SHAPES IRON STEEL	193,498
677	WIRE IRON STEEL	15,811
682	COPPER	10,390
684	ALUMINIUM	91,030
689	BASE METAL NES	31,226
694	NAILS BOLTS ETC	39,076
695	HAND TOOLS ETC	43,387
697	HOUSE WARES & METL	12,303
698	METAL MFS NES	104,320
980	SITC'S VALUED UNDER $10,000	53,062
		1,044,340*
	7 MACHY & TRANSPORT EQUIPMNT	
715	METALWORKING MACH	138,050
719	MACHINERY NES	209,026
722	ELEC POWER MACH	10,827
724	TELECOM EQUIPMNT	25,326
726	ELEC MEDICAL EQUIP	33,159
729	ELEC MACH NES	40,141
732	ROAD MOTOR VEHICLE	290,949
733	ROAD VEHICLES NES	350,831
980	SITC'S VALUED UNDER $10,000	15,299
		1,113,608*
	8 MISC MANUFACTURED ARTICLES	
821	FURNITURE ETC	14,367
831	HANDBAGS ETC	139,838
841	CLOTHES NOT FUR	510,204
851	FOOTWEAR	111,114
861	INSTRUMENTS ETC	42,704
892	PRINTED MATTER	18,964
894	TOYS ETC	225,934
896	ART WORKS ETC	39,874
897	GOLD SILVER WARES	667,039
899	MFD GOODS NES	85,294
980	SITC'S VALUED UNDER $10,000	30,571
		1,885,903*
	9 COMOD NOT CLASSFD BY KIND	
931	SPECIAL SHIPMENTS	13,807
980	SITC'S VALUED UNDER $10,000	120
990	LOW VALUE DOLLAR EST 16 * *	153,700
		167,627*
	AUSTRIA TOTAL	5,153,875
	CZECHOSLOVAKIA	
	0 FOOD AND LIVE ANIMALS	
013	MEAT CANNED ETC	55,686
980	SITC'S VALUED UNDER $10,000	1,828
		57,514*
	1 BEVERAGES AND TOBACCO	
112	BEVERAGES ALCOL	10,234
		10,234*
	2 CRUDE MTRLS INED EXC FUEL	
212	FUR SKINS CRUDE	31,401
262	WOOL AND HAIR	52,674
980	SITC'S VALUED UNDER $10,000	965
		85,040*
	5 CHEMICALS	
514	INORG CHEM NES	18,305
980	SITC'S VALUED UNDER $10,000	5,013
		23,318*
	6 MFD GOODS,CLASS BY MAT	
653	MISCEL FABRICS	43,529
656	MADEUP TEXTILES	28,346
664	GLASS	53,479
665	GLASSWARE	70,071
666	POTTERY	10,612
694	NAILS BOLTS ETC	52,391
980	SITC'S VALUED UNDER $10,000	5,997
		264,425*
	7 MACHY & TRANSPORT EQUIPMNT	
714	OFFICE MACHINERY	77,536
715	METALWORKING MACH	20,975
717	TEXTILE ETC MACH	20,007
732	ROAD MOTOR VEHICLE	15,611
733	ROAD VEHICLES NES	69,843
980	SITC'S VALUED UNDER $10,000	3,595
		207,567*
	8 MISC MANUFACTURED ARTICLES	
812	BUILDING FIXTURES	64,604
841	CLOTHES NOT FUR	34,126
851	FOOTWEAR	68,837
892	PRINTED MATTER	112,287
897	GOLD SILVER WARES	168,255
980	SITC'S VALUED UNDER $10,000	33,295
		481,404*
	9 COMOD NOT CLASSFD BY KIND	
980	SITC'S VALUED UNDER $10,000	186
990	LOW VALUE DOLLAR EST 2 * *	12,700
		12,886*
	CZECHOSLOVAKIA TOTAL	1,142,388
	HUNGARY	
	0 FOOD AND LIVE ANIMALS	
980	SITC'S VALUED UNDER $10,000	4,141
		4,141*
	1 BEVERAGES AND TOBACCO	
980	SITC'S VALUED UNDER $10,000	7,551
		7,551*

**Import data for arbitrary SITC group code 990 are estimates based on a 1% sample of informal entry shipments valued $1-$250 and formal entry shipments valued $1-$99. These estimated amounts are included in SITC section 9 total and in the country total. See the introduction of this report for an explanation of the sampling procedure and use of number of shipments in sample, shown immediately to the left of the double asterisk (**), to determine the reliability of the estimate.

Bureau of the Census

UNITED STATES IMPORTS OF MERCHANDISE FOR CONSUMPTION

SITC group code	Country of origin, SITC section, and SITC group description	Value (dollars)
	2 CRUDE MTRLS INED EXC FUEL	
980	SITC'S VALUED UNDER $10,000	760
		760*
	5 CHEMICALS	
980	SITC'S VALUED UNDER $10,000	8,997
		8,997*
	6 MFD GOODS,CLASS BY MAT	
980	SITC'S VALUED UNDER $10,000	9,187
		9,187*
	7 MACHY & TRANSPORT EQUIPMNT	
733	ROAD VEHICLES NES	14,001
		14,001*
	8 MISC MANUFACTURED ARTICLES	
899	MFD GOODS NES	20,417
980	SITC'S VALUED UNDER $10,000	15,816
		36,233*
	9 COMOD NOT CLASSFD BY KIND	
980	SITC'S VALUED UNDER $10,000	4,345
		4,345*
	HUNGARY TOTAL	85,215
	SWITZERLAND	
	0 FOOD AND LIVE ANIMALS	
013	MEAT CANNED ETC	10,177
024	CHEESE AND CURD	514,451
048	CEREAL PREPS	20,504
062	SUGAR PREPS CONF	49,731
071	COFFEE	22,082
073	CHOCLTE AND PREP	55,015
099	FOOD PREP NES	33,793
980	SITC'S VALUED UNDER $10,000	19,659
		725,412*
	1 BEVERAGES AND TOBACCO	
112	BEVERAGES ALCOL	57,895
		57,895*
	2 CRUDE MTRLS INED EXC FUEL	
211	HIDES CRUDE	107,225
212	FUR SKINS CRUDE	17,696
262	WOOL AND HAIR	233,010
266	SYNTH REGEN FIBRES	135,754
267	TEXTILE WASTE	19,932
275	ABRASIVES NATURAL	13,512
276	MINERALS CRUDE NES	14,709
292	VEG MATERIAL NES	18,440
980	SITC'S VALUED UNDER $10,000	2,364
		562,642*
	5 CHEMICALS	
512	ORG CHEMICALS	277,808
514	INORG CHEM NES	607,416
531	COALTAR DYES ETC	1,014,055
541	DRUGS ETC	119,627
551	ESSENTIAL OILS	172,010
553	PERFUME COSMETIC	10,082
980	SITC'S VALUED UNDER $10,000	9,356
		2,210,354*
	6 MFD GOODS,CLASS BY MAT	
611	LEATHER	111,276
612	MFS LEATHER ETC	18,170
629	RUBBER MFD NES	25,874
632	WOOD MFACTURES NES	43,468
641	PAPER PAPERBOARD	12,362
651	YARN THREAD	137,624
652	COTTON FABRICS	68,382
653	MISCEL FABRICS	385,481
654	RIBBONS ETC	75,587
655	SPECIAL FABRICS	38,834
656	MADEUP TEXTILES	107,974
661	LIME CEMENT ETC	13,415
663	MINERAL MFS NES	11,692
664	GLASS	21,933
665	GLASSWARE	27,634
666	POTTERY	32,403
667	GEMS ETC	128,000
678	PIPES IRON STEEL	111,807
682	COPPER	170,748
684	ALUMINIUM	124,676
692	CONTAINERS METAL	15,672
693	WIRE PROD NONELEC	10,242
695	HAND TOOLS ETC	89,326
696	CUTLERY	82,454
697	HOUSE WARES & METL	17,229
698	METAL MFS NES	273,324
980	SITC'S VALUED UNDER $10,000	36,677
		2,192,264*
	7 MACHY & TRANSPORT EQUIPMNT	
711	POWER MACH NES	607,207
714	OFFICE MACHINERY	320,479
715	METALWORKING MACH	824,601
717	TEXTILE ETC MACH	365,662
718	MACH FR SPEC IND	570,135
719	MACHINERY NES	601,545
722	ELEC POWER MACH	45,567
724	TELECOM EQUIPMNT	146,041
726	ELEC MEDICAL EQUIP	14,276
729	ELEC MACH NES	326,942
732	ROAD MOTOR VEHICLE	49,955
733	ROAD VEHICLES NES	38,155
734	AIRCRAFT	31,625
980	SITC'S VALUED UNDER $10,000	9,921
		3,952,111*
	8 MISC MANUFACTURED ARTICLES	
841	CLOTHES NOT FUR	863,086
851	FOOTWEAR	221,421
861	INSTRUMENTS ETC	658,236
864	WATCHES CLOCKS	5,243,651
891	MUSIC INSTRU ETC	435,924
892	PRINTED MATTER	268,100
893	PLASTIC MFS NES	33,219
894	TOYS ETC	17,551
896	ART WORKS ETC	275,304
897	GOLD SILVER WARES	52,863
899	MFD GOODS NES	111,795
980	SITC'S VALUED UNDER $10,000	6,874
		8,188,024*
	9 COMOD NOT CLASSFD BY KIND	
931	SPECIAL SHIPMENTS	2,232,293
980	SITC'S VALUED UNDER $10,000	1,046
990	LOW VALUE DOLLAR EST 84 * *	557,300
		2,790,639*
	SWITZERLAND TOTAL	20,679,341
	FINLAND	
	0 FOOD AND LIVE ANIMALS	
024	CHEESE AND CURD	98,846
062	SUGAR PREPS CONF	17,835
980	SITC'S VALUED UNDER $10,000	1,977
		118,658*
	1 BEVERAGES AND TOBACCO	
980	SITC'S VALUED UNDER $10,000	185
		185*
	2 CRUDE MTRLS INED EXC FUEL	
212	FUR SKINS CRUDE	303,154
251	PULP WASTEPAPER	707,903
262	WOOL AND HAIR	13,239
980	SITC'S VALUED UNDER $10,000	6,380
		1,030,676*
	5 CHEMICALS	
512	ORG CHEMICALS	337,872
980	SITC'S VALUED UNDER $10,000	6,020
		343,892*
	6 MFD GOODS,CLASS BY MAT	
631	VENEER PLYWD ETC	599,609
632	WOOD MFACTURES NES	29,704
641	PAPER PAPERBOARD	2,704,810
656	MADEUP TEXTILES	12,948
661	LIME CEMENT ETC	15,057
664	GLASS	45,834
666	POTTERY	16,221
682	COPPER	27,537
696	CUTLERY	30,981
980	SITC'S VALUED UNDER $10,000	33,998
		3,516,699*
	7 MACHY & TRANSPORT EQUIPMNT	
980	SITC'S VALUED UNDER $10,000	13,007
		13,007*
	8 MISC MANUFACTURED ARTICLES	
812	BUILDING FIXTURES	11,683
821	FURNITURE ETC	10,901
841	CLOTHES NOT FUR	11,618
894	TOYS ETC	131,624
980	SITC'S VALUED UNDER $10,000	1,839
		167,665*
	9 COMOD NOT CLASSFD BY KIND	
980	SITC'S VALUED UNDER $10,000	9,371
990	LOW VALUE DOLLAR EST 1 * *	19,400
		28,771*
	FINLAND TOTAL	5,219,553
	POLAND AND DANZIG	
	0 FOOD AND LIVE ANIMALS	
012	MEAT DRIED ETC	703,195
013	MEAT CANNED ETC	2,332,471
053	FRUIT PREP PRES	33,016

**Import data for arbitrary SITC group code 990 are estimates based on a 1% sample of informal entry shipments valued $1-$250 and formal entry shipments valued $1-$99. These estimated amounts are included in SITC section 9 total and in the country total. See the introduction of this report for an explanation of the sampling procedure and use of number of shipments in sample, shown immediately to the left of the double asterisk (**), to determine the reliability of the estimate.

UNITED STATES IMPORTS OF MERCHANDISE FOR CONSUMPTION

SITC group code	Country of origin, SITC section, and SITC group description	Value (dollars)
054	VEG FRESH DRY	63,784
075	SPICES	10,912
980	SITC'S VALUED UNDER $10,000	4,944
		3,148,322*
	1 BEVERAGES AND TOBACCO	
980	SITC'S VALUED UNDER $10,000	5,793
		5,793*
	2 CRUDE MTRLS INED EXC FUEL	
211	HIDES CRUDE	219,331
212	FUR SKINS CRUDE	111,463
221	OIL SEEDS ETC	10,528
291	ANIMAL MATRIAL NES	197,538
980	SITC'S VALUED UNDER $10,000	6,311
		545,171*
	5 CHEMICALS	
541	DRUGS ETC	123,650
561	FERTILIZERS MFD	10,478
599	CHEM MAT PROD NES	21,901
980	SITC'S VALUED UNDER $10,000	3,447
		159,476*
	6 MFD GOODS,CLASS BY MAT	
611	LEATHER	145,019
632	WOOD MFACTURES NES	18,797
653	MISCEL FABRICS	146,086
656	MADEUP TEXTILES	24,702
664	GLASS	18,428
665	GLASSWARE	96,169
666	POTTERY	15,504
674	PLATES IRON STEEL	52,339
694	NAILS BOLTS ETC	52,814
980	SITC'S VALUED UNDER $10,000	24,378
		594,236*
	7 MACHY & TRANSPORT EQUIPMNT	
717	TEXTILE ETC MACH	15,539
733	ROAD VEHICLES NES	31,606
980	SITC'S VALUED UNDER $10,000	6,198
		53,343*
	8 MISC MANUFACTURED ARTICLES	
821	FURNITURE ETC	99,525
851	FOOTWEAR	23,099
892	PRINTED MATTER	19,783
899	MFD GOODS NES	88,910
980	SITC'S VALUED UNDER $10,000	15,836
		247,153*
	POLAND DANZIG TOTAL	4,753,494
	UNION OF SOVIET SOCIALIST REPS.	
	0 FOOD AND LIVE ANIMALS	
980	SITC'S VALUED UNDER $10,000	2,015
		2,015*
	2 CRUDE MTRLS INED EXC FUEL	
212	FUR SKINS CRUDE	891,705
263	COTTON	46,919
283	ORES B METAL NES	118,880
980	SITC'S VALUED UNDER $10,000	746
		1,058,250*
	5 CHEMICALS	
980	SITC'S VALUED UNDER $10,000	14,096
		14,096*
	6 MFD GOODS,CLASS BY MAT	
681	SILVER ETC METAL	401,119
980	SITC'S VALUED UNDER $10,000	2,171
		403,290*
	8 MISC MANUFACTURED ARTICLES	
980	SITC'S VALUED UNDER $10,000	7,363
		7,363*
	9 COMOD NOT CLASSFD BY KIND	
980	SITC'S VALUED UNDER $10,000	3,400
		3,400*
	UNION SOV SOC REP TOTAL	1,488,414
	AZORES	
	0 FOOD AND LIVE ANIMALS	
032	FISH PRESERVED	46,953
980	SITC'S VALUED UNDER $10,000	2,075
		49,028*
	6 MFD GOODS,CLASS BY MAT	
656	MADEUP TEXTILES	75,654
		75,654*
	AZORES TOTAL	124,682
	SPAIN	
	0 FOOD AND LIVE ANIMALS	
031	FISH FRESH ETC	167,701
051	FRUIT NUTS FRESH	11,899
053	FRUIT PREP PRES	38,432
054	VEG FRESH DRY	32,752
055	VEG PREP PRES	1,583,005
075	SPICES	11,241
980	SITC'S VALUED UNDER $10,000	19,717
		1,864,747*
	1 BEVERAGES AND TOBACCO	
112	BEVERAGES ALCOL	351,540
980	SITC'S VALUED UNDER $10,000	5,405
		356,945*
	2 CRUDE MTRLS INED EXC FUEL	
211	HIDES CRUDE	116,806
212	FUR SKINS CRUDE	19,114
262	WOOL AND HAIR	82,950
273	STONE SAND GRAVEL	13,665
276	MINERALS CRUDE NES	304,191
291	ANIMAL MATRIAL NES	79,276
292	VEG MATERIAL NES	154,918
980	SITC'S VALUED UNDER $10,000	3,221
		774,141*
	4 ANIMAL&VEGETABLE OILS&FATS	
421	VEG OIL SOFT	274,616
		274,616*
	5 CHEMICALS	
512	ORG CHEMICALS	78,250
513	GASEOUS CHEM ELEMT	115,256
514	INORG CHEM NES	12,537
551	ESSENTIAL OILS	114,874
553	PERFUME COSMETIC	34,777
554	SOAP DETRGNT ETC	29,977
		385,671*
	6 MFD GOODS,CLASS BY MAT	
611	LEATHER	53,022
612	MFS LEATHER ETC	11,604
613	FURS DRESSED ETC	16,621
631	VENEER PLYWD ETC	13,598
632	WOOD MFACTURES NES	59,064
633	CORK MANUFACTURES	37,051
651	YARN THREAD	68,743
652	COTTON FABRICS	219,074
653	MISCEL FABRICS	107,400
654	RIBBONS ETC	56,317
656	MADEUP TEXTILES	33,889
657	FLOOR COVERING ETC	44,525
663	MINERAL MFS NES	14,884
664	GLASS	76,512
666	POTTERY	18,270
684	ALUMINIUM	123,966
685	LEAD	228,000
686	ZINC	194,182
689	BASE METAL NES	127,023
695	HAND TOOLS ETC	31,587
697	HOUSE WARES & METL	15,943
698	METAL MFS NES	68,036
980	SITC'S VALUED UNDER $10,000	20,808
		1,640,119*
	7 MACHY & TRANSPORT EQUIPMNT	
714	OFFICE MACHINERY	200,000
717	TEXTILE ETC MACH	42,006
732	ROAD MOTOR VEHICLE	18,060
980	SITC'S VALUED UNDER $10,000	37,171
		297,237*
	8 MISC MANUFACTURED ARTICLES	
812	BUILDING FIXTURES	202,756
821	FURNITURE ETC	102,448
831	HANDBAGS ETC	64,464
841	CLOTHES NOT FUR	552,118
842	FUR CLOTHES ETC	10,533
851	FOOTWEAR	215,913
892	PRINTED MATTER	71,636
894	TOYS ETC	88,066
896	ART WORKS ETC	93,216
897	GOLD SILVER WARES	48,205
899	MFD GOODS NES	56,151
980	SITC'S VALUED UNDER $10,000	20,131
		1,525,637*
	9 COMOD NOT CLASSFD BY KIND	
931	SPECIAL SHIPMENTS	88,896
951	MILITARY ARMS	39,806
990	LOW VALUE DOLLAR EST 11 * *	88,400
		217,102*
	SPAIN TOTAL	7,336,215
	PORTUGAL	
	0 FOOD AND LIVE ANIMALS	

**Import data for arbitrary SITC group code 990 are estimates based on a 1% sample of informal entry shipments valued $1-$250 and formal entry shipments valued $1-$99. These estimated amounts are included in SITC section 9 total and in the country total. See the introduction of this report for an explanation of the sampling procedure and use of number of shipments in sample, shown immediately to the left of the double asterisk (**),to determine the reliability of the estimate.

Bureau of the Census Library

UNITED STATES IMPORTS OF MERCHANDISE FOR CONSUMPTION

SITC group code	Country of origin, SITC section, and SITC group description	Value (dollars)
031	FISH FRESH ETC	18,788
032	FISH PRESERVED	321,914
053	FRUIT PREP PRES	25,910
054	VEG FRESH DRY	19,778
055	VEG PREP PRES	52,193
980	SITC'S VALUED UNDER $10,000	8,348
		446,931*
	1 BEVERAGES AND TOBACCO	
112	BEVERAGES ALCOL	126,476
		126,476*
	2 CRUDE MTRLS INED EXC FUEL	
244	CORK RAW WASTE	296,793
262	WOOL AND HAIR	38,550
265	VEG FIBRES NES	10,304
283	ORES & METAL NES	36,055
291	ANIMAL MATRIAL NES	15,894
292	VEG MATERIAL NES	54,231
980	SITC'S VALUED UNDER $10,000	7,889
		459,716*
	5 CHEMICALS	
980	SITC'S VALUED UNDER $10,000	6,184
		6,184*
	6 MFD GOODS,CLASS BY MAT	
631	VENEER PLYWD ETC	13,829
633	CORK MANUFACTURES	302,676
641	PAPER PAPERBOARD	58,027
651	YARN THREAD	532,554
652	COTTON FABRICS	330,164
653	MISCEL FABRICS	41,194
655	SPECIAL FABRICS	499,306
656	MADEUP TEXTILES	56,360
661	LIME CEMENT ETC	167,760
665	GLASSWARE	33,345
666	POTTERY	22,496
697	HOUSE WARES & METL	24,524
980	SITC'S VALUED UNDER $10,000	21,022
		2,103,257*
	7 MACHY & TRANSPORT EQUIPMNT	
719	MACHINERY NES	52,402
		52,402*
	8 MISC MANUFACTURED ARTICLES	
812	BUILDING FIXTURES	14,349
841	CLOTHES NOT FUR	185,780
894	TOYS ETC	27,839
897	GOLD SILVER WARES	11,697
899	MFD GODDS NES	15,790
980	SITC'S VALUED UNDER $10,000	9,968
		265,423*
	9 COMOD NOT CLASSFD BY KIND	
980	SITC'S VALUED UNDER $10,000	8,893
990	LOW VALUE DOLLAR EST 8 * *	85,300
		94,193*
	PORTUGAL TOTAL	3,554,582
	MALTA AND GOZO	
	6 MFD GOODS,CLASS BY MAT	
613	FURS DRESSED ETC	24,241
980	SITC'S VALUED UNDER $10,000	380
		24,621*
	8 MISC MANUFACTURED ARTICLES	
980	SITC'S VALUED UNDER $10,000	8,541
		8,541*
	MALTA AND GOZO TOTAL	33,162
	ITALY	
	0 FOOD AND LIVE ANIMALS	
012	MEAT DRIED ETC	13,905
013	MEAT CANNED ETC	53,345
024	CHEESE AND CURD	615,483
032	FISH PRESERVED	23,988
048	CEREAL PREPS	47,706
053	FRUIT PREP PRES	126,682
054	VEG FRESH DRY	138,344
055	VEG PREP PRES	474,419
062	SUGAR PREPS CONF	90,991
072	COCOA	22,634
980	SITC'S VALUED UNDER $10,000	15,192
		1,622,689*
	1 BEVERAGES AND TOBACCO	
112	BEVERAGES ALCOL	1,388,799
121	TOBACCO UNMFD	96,683
980	SITC'S VALUED UNDER $10,000	3,138
		1,488,620*
	2 CRUDE MTRLS INED EXC FUEL	
211	HIDES CRUDE	63,583
212	FUR SKINS CRUDE	16,856
261	SILK	74,252
262	WOOL AND HAIR	142,848
266	SYNTH REGEN FIBRES	142,090
273	STONE SAND GRAVEL	141,739
275	ABRASIVES NATURAL	12,701
276	MINERALS CRUDE NES	324,851
291	ANIMAL MATRIAL NES	107,172
292	VEG MATERIAL NES	157,591
980	SITC'S VALUED UNDER $10,000	17,128
		1,200,811*
	3 MINERAL FUELS,LUBES AND MAT	
331	PETROLEUM CR ETC	168,570
		168,570*
	4 ANIMAL&VEGETABLE OILS&FATS	
421	VEG OIL SOFT	246,906
980	SITC'S VALUED UNDER $10,000	4,628
		251,534*
	5 CHEMICALS	
512	ORG CHEMICALS	273,296
513	GASEOUS CHEM ELEMT	190,003
514	INORG CHEM NES	174,243
531	COALTAR DYES ETC	30,328
532	DYE TANNING EXTR	37,886
541	DRUGS ETC	137,329
551	ESSENTIAL OILS	753,613
571	EXPLOSIVES ETC	157,928
581	PLASTIC MATERIAL	39,575
980	SITC'S VALUED UNDER $10,000	35,191
		1,829,392*
	6 MFD GODDS,CLASS BY MAT	
611	LEATHER	78,674
612	MFS LEATHER ETC	51,137
613	FURS DRESSED ETC	83,352
629	RUBBER MFD NES	561,930
631	VENEER PLYWD ETC	47,477
632	WOOD MFACTURES NES	391,913
641	PAPER PAPERBOARD	19,787
642	PAPER ETC MFCTURES	117,277
651	YARN THREAD	1,348,152
652	COTTON FABRICS	643,699
653	MISCEL FABRICS	1,487,137
654	RIBBONS ETC	534,429
655	SPECIAL FABRICS	28,998
656	MADEUP TEXTILES	237,511
657	FLOOR COVERING ETC	26,326
661	LIME CEMENT ETC	953,966
662	BRICKS TILES ETC	68,212
663	MINERAL MFS NES	169,013
664	GLASS	91,968
665	GLASSWARE	507,741
666	POTTERY	463,196
667	GEMS ETC	33,875
673	SHAPES IRON STEEL	13,741
678	PIPES IRON STEEL	201,375
682	COPPER	37,486
684	ALUMINIUM	209,871
693	WIRE PROD NONELEC	31,081
694	NAILS BOLTS ETC	122,879
695	HAND TOOLS ETC	53,684
696	CUTLERY	168,525
697	HOUSE WARES & METL	227,123
698	METAL MFS NES	608,951
980	SITC'S VALUED UNDER $10,000	16,766
		9,637,252*
	7 MACHY & TRANSPORT EQUIPMNT	
711	POWER MACH NES	25,268
712	AGRICULTURE MACH	101,355
714	OFFICE MACHINERY	1,476,103
715	METALWORKING MACH	212,580
717	TEXTILE ETC MACH	495,201
718	MACH FR SPEC IND	334,003
719	MACHINERY NES	437,736
722	ELEC POWER MACH	15,147
724	TELECOM EQUIPMNT	159,362
725	DMSTC ELEC EQUIP	40,319
729	ELEC MACH NES	1,175,385
732	ROAD MOTOR VEHICLE	3,935,721
733	ROAD VEHICLES NES	190,652
980	SITC'S VALUED UNDER $10,000	13,163
		8,611,995*
	8 MISC MANUFACTURED ARTICLES	
812	BUILDING FIXTURES	202,329
821	FURNITURE ETC	359,515
831	HANDBAGS ETC	464,160
841	CLOTHES NOT FUR	12,109,486
851	FOOTWEAR	3,392,475
861	INSTRUMENTS ETC	283,899
862	PHOTO GOODS	125,865
863	DEVD MOVIE FILM	20,604
864	WATCHES CLOCKS	15,026
891	MUSIC INSTRU ETC	585,432
892	PRINTED MATTER	301,672

**Import data for arbitrary SITC group code 990 are estimates based on a 1% sample of informal entry shipments valued $1-$250 and formal entry shipments valued $1-$99. These estimated amounts are included in SITC section 9 total and in the country total. See the introduction of this report for an explanation of the sampling procedure and use of number of shipments in sample, shown immediately to the left of the double asterisk (**), to determine the reliability of the estimate.

UNITED STATES IMPORTS OF MERCHANDISE FOR CONSUMPTION

SITC group code	Country of origin, SITC section, and SITC group description	Value (dollars)
893	PLASTIC MFS NES	53,347
894	TOYS ETC	346,435
895	STATIONERY	11,015
896	ART WORKS ETC	1,807,394
897	GOLD SILVER WARES	480,568
899	MFD GOODS NES	834,195
980	SITC'S VALUED UNDER $10,000	7,273
		21,400,690*
	9 COMOD NOT CLASSFD BY KIND	
931	SPECIAL SHIPMENTS	390,864
951	MILITARY ARMS	42,937
980	SITC'S VALUED UNDER $10,000	483
990	LOW VALUE DOLLAR EST B6 * *	576,300
		1,010,584*
	ITALY TOTAL	47,222,137
	FREE TERRITORY OF TRIESTE	
	0 FOOD AND LIVE ANIMALS	
980	SITC'S VALUED UNDER $10,000	1,411
		1,411*
	1 BEVERAGES AND TOBACCO	
980	SITC'S VALUED UNDER $10,000	4,362
		4,362*
	8 MISC MANUFACTURED ARTICLES	
980	SITC'S VALUED UNDER $10,000	3,745
		3,745*
	TRIESTE TOTAL	9,518
	YUGOSLAVIA	
	0 FOOD AND LIVE ANIMALS	
013	MEAT CANNED ETC	354,697
053	FRUIT PREP PRES	51,125
980	SITC'S VALUED UNDER $10,000	35,505
		441,327*
	1 BEVERAGES AND TOBACCO	
112	BEVERAGES ALCOL	24,736
121	TOBACCO UNMFD	474,785
		499,521*
	2 CRUDE MTRLS INED EXC FUEL	
276	MINERALS CRUDE NES	224,297
291	ANIMAL MATRIAL NES	38,382
292	VEG MATERIAL NES	38,636
980	SITC'S VALUED UNDER $10,000	7,422
		308,737*
	5 CHEMICALS	
513	GASEOUS CHEM ELEMT	106,870
599	CHEM MAT PROD NES	15,172
980	SITC'S VALUED UNDER $10,000	10,966
		133,008*
	6 MFD GOODS,CLASS BY MAT	
611	LEATHER	109,908
632	WOOD MFACTURES NES	197,339
651	YARN THREAD	13,268
652	COTTON FABRICS	103,895
661	LIME CEMENT ETC	28,187
665	GLASSWARE	16,034
671	PIG IRON ETC	21,796
682	COPPER	141,960
684	ALUMINIUM	145,718
685	LEAD	317,070
686	ZINC	98,327
689	BASE METAL NES	357,867
694	NAILS BOLTS ETC	363,626
698	METAL MFS NES	48,338
980	SITC'S VALUED UNDER $10,000	18,474
		1,981,807*
	7 MACHY & TRANSPORT EQUIPMNT	
722	ELEC POWER MACH	25,314
723	ELEC DISTRIB MAC	26,914
729	ELEC MACH NES	16,002
980	SITC'S VALUED UNDER $10,000	12,447
		80,677*
	8 MISC MANUFACTURED ARTICLES	
821	FURNITURE ETC	628,821
841	CLOTHES NOT FUR	68,212
851	FOOTWEAR	13,731
899	MFD GOODS NES	97,176
980	SITC'S VALUED UNDER $10,000	13,618
		821,558*
	9 COMOD NOT CLASSFD BY KIND	
931	SPECIAL SHIPMENTS	21,953
990	LOW VALUE DOLLAR EST 2 * *	4,500
		26,453*
	YUGOSLAVIA TOTAL	4,293,088
	ALBANIA	
	2 CRUDE MTRLS INED EXC FUEL	
980	SITC'S VALUED UNDER $10,000	8,400
		8,400*
	ALBANIA TOTAL	8,400
	GREECE	
	0 FOOD AND LIVE ANIMALS	
055	VEG PREP PRES	73,519
099	FOOD PREP NES	10,644
980	SITC'S VALUED UNDER $10,000	15,717
		99,880*
	1 BEVERAGES AND TOBACCO	
112	BEVERAGES ALCOL	34,626
121	TOBACCO UNMFD	1,903,962
		1,938,588*
	2 CRUDE MTRLS INED EXC FUEL	
283	ORES & METAL NES	111,231
291	ANIMAL MATRIAL NES	78,878
980	SITC'S VALUED UNDER $10,000	2,496
		192,605*
	4 ANIMAL&VEGETABLE OILS&FATS	
421	VEG OIL SOFT	155,685
		155,685*
	6 MFD GOODS,CLASS BY MAT	
613	FURS DRESSED ETC	183,016
657	FLOOR COVERING ETC	13,461
664	GLASS	12,314
980	SITC'S VALUED UNDER $10,000	23,704
		232,495*
	7 MACHY & TRANSPORT EQUIPMNT	
980	SITC'S VALUED UNDER $10,000	3,598
		3,598*
	8 MISC MANUFACTURED ARTICLES	
896	ART WORKS ETC	14,998
899	MFD GOODS NES	11,759
980	SITC'S VALUED UNDER $10,000	15,779
		42,536*
	9 COMOD NOT CLASSFD BY KIND	
931	SPECIAL SHIPMENTS	38,065
		38,065*
	GREECE TOTAL	2,703,452
	RUMANIA	
	6 MFD GOODS,CLASS BY MAT	
664	GLASS	12,209
980	SITC'S VALUED UNDER $10,000	8,594
		20,803*
	8 MISC MANUFACTURED ARTICLES	
980	SITC'S VALUED UNDER $10,000	4,602
		4,602*
	RUMANIA TOTAL	25,405
	BULGARIA	
	0 FOOD AND LIVE ANIMALS	
024	CHEESE AND CURD	11,313
055	VEG PREP PRES	10,849
980	SITC'S VALUED UNDER $10,000	524
		22,686*
	2 CRUDE MTRLS INED EXC FUEL	
980	SITC'S VALUED UNDER $10,000	10,505
		10,505*
	5 CHEMICALS	
980	SITC'S VALUED UNDER $10,000	2,680
		2,680*
	6 MFD GOODS,CLASS BY MAT	
980	SITC'S VALUED UNDER $10,000	820
		820*
	8 MISC MANUFACTURED ARTICLES	
980	SITC'S VALUED UNDER $10,000	3,450
		3,450*
	BULGARIA TOTAL	40,141
	TURKEY	
	0 FOOD AND LIVE ANIMALS	
051	FRUIT NUTS FRESH	241,312
052	DRIED FRUIT	10,354

**Import data for arbitrary SITC group code 990 are estimates based on a 1% sample of informal entry shipments valued $1-$250 and formal entry shipments valued $1-$99. These estimated amounts are included in SITC section 9 total and in the country total. See the introduction of this report for an explanation of the sampling procedure and use of number of shipments in sample, shown immediately to the left of the double asterisk (**), to determine the reliability of the estimate.

Bureau of the Census Library

UNITED STATES IMPORTS OF MERCHANDISE FOR CONSUMPTION

SITC group code	Country of origin, SITC section, and SITC group description	Value (dollars)
980	SITC'S VALUED UNDER $10,000	18,351
		270,017*
	1 BEVERAGES AND TOBACCO	
121	TOBACCO UNMFD	3,999,844
980	SITC'S VALUED UNDER $10,000	320
		4,000,164*
	2 CRUDE MTRLS INED EXC FUEL	
211	HIDES CRUDE	125,434
212	FUR SKINS CRUDE	10,371
262	WOOL AND HAIR	61,789
283	ORES & METAL NES	215,315
291	ANIMAL MATRIAL NES	22,609
292	VEG MATERIAL NES	88,005
980	SITC'S VALUED UNDER $10,000	7,154
		530,677*
	4 ANIMAL&VEGETABLE OILS&FATS	
421	VEG OIL SOFT	20,685
		20,685*
	6 MFD GODDS,CLASS BY MAT	
652	COTTON FABRICS	24,998
657	FLOOR CDVERING ETC	23,822
980	SITC'S VALUED UNDER $10,000	10,159
		58,979*
	8 MISC MANUFACTURED ARTICLES	
980	SITC'S VALUED UNDER $10,000	17,948
		17,948*
	9 COMOD NOT CLASSFD BY KIND	
980	SITC'S VALUED UNDER $10,000	3,075
		3,075*
	TURKEY TDTAL	4,901,545
	CYPRUS	
	0 FOOD AND LIVE ANIMALS	
980	SITC'S VALUED UNDER $10,000	6,228
		6,228*
	1 BEVERAGES AND TOBACCO	
121	TOBACCO UNMFD	37,344
		37,344*
	4 ANIMAL&VEGETABLE DILS&FATS	
980	SITC'S VALUED UNDER $10,000	7,310
		7,310*
	5 CHEMICALS	
980	SITC'S VALUED UNDER $10,000	1,322
		1,322*
	CYPRUS TDTAL	52,204
	EUROPE TDTAL	445,301,060

SITC group code	Country of origin, SITC section, and SITC group description	Value (dollars)
	SYRIAN ARAB REPUBLIC	
	0 FOOD AND LIVE ANIMALS	
980	SITC'S VALUED UNDER $10,000	11,769
		11,769*
	1 BEVERAGES AND TOBACCO	
980	SITC'S VALUED UNDER $10,000	6,698
		6,698*
	2 CRUDE MTRLS INED EXC FUEL	
211	HIDES CRUDE	22,887
262	WOOL AND HAIR	464,293
980	SITC'S VALUED UNDER $10,000	1,500
		488,680*
	8 MISC MANUFACTURED ARTICLES	
980	SITC'S VALUED UNDER $10,000	1,107
		1,107*
	9 COMOD NOT CLASSFD BY KIND	
980	SITC'S VALUED UNDER $10,000	7,869
		7,869*
	SYRIAN ARAB REPUBLIC TOTAL	516,123
	LEBANON	
	0 FOOD AND LIVE ANIMALS	
051	FRUIT NUTS FRESH	22,227
		22,227*
	1 BEVERAGES AND TOBACCO	
121	TOBACCO UNMFD	190,266
		190,266*
	2 CRUDE MTRLS INED EXC FUEL	
211	HIDES CRUDE	48,803
262	WOOL AND HAIR	179,781
291	ANIMAL MATRIAL NES	26,393
980	SITC'S VALUED UNDER $10,000	1,090
		256,067*
	6 MFD GOODS,CLASS BY MAT	
980	SITC'S VALUED UNDER $10,000	8,498
		8,498*
	7 MACHY & TRANSPORT EQUIPMNT	
980	SITC'S VALUED UNDER $10,000	637
		637*
	8 MISC MANUFACTURED ARTICLES	
896	ART WORKS ETC	34,635
980	SITC'S VALUED UNDER $10,000	10,496
		45,131*
	9 COMOD NOT CLASSFD BY KIND	
931	SPECIAL SHIPMENTS	10,014
980	SITC'S VALUED UNDER $10,000	194
		10,208*
	LEBANON TOTAL	533,034

SITC group code	Country of origin, SITC section, and SITC group description	Value (dollars)
	IRAQ	
	0 FOOD AND LIVE ANIMALS	
980	SITC'S VALUED UNDER $10,000	431
		431*
	2 CRUDE MTRLS INED EXC FUEL	
262	WOOL AND HAIR	77,804
980	SITC'S VALUED UNDER $10,000	178
		77,982*
	9 COMOD NOT CLASSFD BY KIND	
980	SITC'S VALUED UNDER $10,000	1,520
		1,520*
	IRAQ TOTAL	79,933
	IRAN	
	0 FOOD AND LIVE ANIMALS	
031	FISH FRESH ETC	42,055
032	FISH PRESERVED	74,475
051	FRUIT NUTS FRESH	310,630
052	DRIED FRUIT	18,077
075	SPICES	66,212
		511,449*
	2 CRUDE MTRLS INED EXC FUEL	
211	HIDES CRUDE	438,171
212	FUR SKINS CRUDE	55,605
262	WOOL AND HAIR	368,959
292	VEG MATERIAL NES	255,805
980	SITC'S VALUED UNDER $10,000	1,328
		1,119,868*
	3 MINERAL FUELS,LUBES AND MAT	
331	PETROLEUM CR ETC	4,785,697
		4,785,697*
	6 MFD GOODS,CLASS BY MAT	
657	FLOOR COVERING ETC	384,103
980	SITC'S VALUED UNDER $10,000	4,624
		388,727*
	8 MISC MANUFACTURED ARTICLES	
980	SITC'S VALUED UNDER $10,000	8,640
		8,640*
	9 COMOD NOT CLASSFD BY KIND	
931	SPECIAL SHIPMENTS	76,846
		76,846*
	IRAN TOTAL	6,891,227
	ISRAEL	
	0 FOOD AND LIVE ANIMALS	
048	CEREAL PREPS	18,176
051	FRUIT NUTS FRESH	83,524
062	SUGAR PREPS CONF	40,102
980	SITC'S VALUED UNDER $10,000	2,049
		143,851*
	1 BEVERAGES AND TOBACCO	
112	BEVERAGES ALCOL	17,325
		17,325*

UNITED STATES IMPORTS OF MERCHANDISE FOR CONSUMPTION

SITC group code	Country of origin, SITC section, and SITC group description	Value (dollars)
	2 CRUDE MTRLS INED EXC FUEL	
266	SYNTH REGEN FIBRES	11,696
98D	SITC'S VALUED UNDER $10,000	6,790
		18,486*
	S CHEMICALS	
541	DRUGS ETC	17,407
551	ESSENTIAL OILS	20,627
980	SITC'S VALUED UNDER $10,000	7,353
		45,387*
	6 MFD GODDS,CLASS BY MAT	
631	VENEER PLYWD ETC	11,396
651	YARN THREAD	85,505
652	COTTON FABRICS	11,567
653	MISCEL FABRICS	23,034
661	LIME CEMENT ETC	14,763
664	GLASS	70,632
667	GEMS ETC	3,031,140
698	METAL MFS NES	91,148
98D	SITC'S VALUED UNDER $10,000	49,380
		3,388,565*
	7 MACHY & TRANSPORT EQUIPMNT	
732	ROAD MOTOR VEHICLE	22,129
980	SITC'S VALUED UNDER $10,000	22,886
		45,015*
	8 MISC MANUFACTURED ARTICLES	
841	CLOTHES NOT FUR	447,820
892	PRINTED MATTER	92,944
899	MFD GODDS NES	10,499
980	SITC'S VALUED UNDER $10,000	10,290
		561,553*
	9 COMOD NOT CLASSFD BY KIND	
931	SPECIAL SHIPMENTS	105,503
99D	LOW VALUE DOLLAR EST 38 * *	48,500
		154,003*
	ISRAEL TOTAL	4,374,185
	PALESTINE	
	6 MFD GOODS,CLASS BY MAT	
980	SITC'S VALUED UNDER $10,000	383
		383*
	PALESTINE TOTAL	383
	JORDAN	
	5 CHEMICALS	
980	SITC'S VALUED UNDER $10,000	906
		906*
	6 MFD GODDS,CLASS BY MAT	
980	SITC'S VALUED UNDER $10,000	148
		148*
	8 MISC MANUFACTURED ARTICLES	
980	SITC'S VALUED UNDER $10,000	465
		465*
	JORDAN TOTAL	1,519
	KUWAIT	
	0 FOOD AND LIVE ANIMALS	
031	FISH FRESH ETC	190,634
		190,634*
	3 MINERAL FUELS,LUBES AND MAT	
331	PETROLEUM CR ETC	5,758,505
		5,758,505*
	9 COMOD NOT CLASSFD BY KIND	
931	SPECIAL SHIPMENTS	56,481
		56,481*
	KUWAIT TOTAL	6,005,620
	SAUDI ARABIA	
	3 MINERAL FUELS,LUBES AND MAT	
331	PETROLEUM CR ETC	5,297,977
332	PETROLEUM PRODUCTS	197,145
		5,495,122*
	9 COMOD NOT CLASSFD BY KIND	
931	SPECIAL SHIPMENTS	26,379
990	LOW VALUE DOLLAR EST 1 * *	5,000
		31,379*
	SAUDI ARABIA TOTAL	5,526,501
	ARABIA PENINSULA STATES, N.E.C.	
	0 FOOD AND LIVE ANIMALS	
071	COFFEE	38,156
		38,156*
	2 CRUDE MTRLS INED EXC FUEL	
980	SITC'S VALUED UNDER $10,000	11,477
		11,477*
	3 MINERAL FUELS,LUBES AND MAT	
331	PETROLEUM CR ETC	2,659,310
		2,659,310*
	9 COMOD NOT CLASSFD BY KIND	
980	SITC'S VALUED UNDER $10,000	1,000
		1,000*
	ARABIA P STATES NEC TOTAL	2,709,943
	ADEN	
	2 CRUDE MTRLS INED EXC FUEL	
980	SITC'S VALUED UNDER $10,000	2,088
		2,088*
	8 MISC MANUFACTURED ARTICLES	
980	SITC'S VALUED UNDER $10,000	630
		630*
	ADEN TOTAL	2,718
	STATE OF BAHREIN	
	3 MINERAL FUELS,LUBES AND MAT	
332	PETROLEUM PRODUCTS	539,649
		539,649*
	9 COMOD NOT CLASSFD BY KIND	
980	SITC'S VALUED UNDER $10,000	4,510
		4,510*
	STATE OF BAHREIN TOTAL	544,159
	AFGHANISTAN	
	2 CRUDE MTRLS INED EXC FUEL	
212	FUR SKINS CRUDE	23,291
262	WOOL AND HAIR	134,535
		157,826*
	6 MFD GOODS,CLASS BY MAT	
980	SITC'S VALUED UNDER $10,000	3,392
		3,392*
	8 MISC MANUFACTURED ARTICLES	
980	SITC'S VALUED UNDER $10,000	250
		250*
	AFGHANISTAN TOTAL	161,468
	INDIA	
	0 FOOD AND LIVE ANIMALS	
003	LIVE ANIMALS NES	32,844
011	MEAT FRESH NES	102,910
031	FISH FRESH ETC	464,913
051	FRUIT NUTS FRESH	2,395,250
061	SUGAR AND HONEY	5,044,861
074	TEA AND MATE	394,510
075	SPICES	122,088
980	SITC'S VALUED UNDER $10,000	2,039
		8,559,415*
	1 BEVERAGES AND TOBACCO	
121	TOBACCO UNMFD	29,280
980	SITC'S VALUED UNDER $10,000	193
		29,473*
	2 CRUDE MTRLS INED EXC FUEL	
211	HIDES CRUDE	404,752
212	FUR SKINS CRUDE	23,324
262	WOOL AND HAIR	87,521
263	COTTON	455,145
265	VEG FIBRES NES	71,955
276	MINERALS CRUDE NES	327,592
283	ORES & METAL NES	41,255
291	ANIMAL MATRIAL NES	190,549
292	VEG MATERIAL NES	1,335,737
980	SITC'S VALUED UNDER $10,000	10,222
		2,948,052*
	4 ANIMAL&VEGETABLE OILS&FATS	
980	SITC'S VALUED UNDER $10,000	458
		458*
	5 CHEMICALS	
541	DRUGS ETC	13,356

**Import data for arbitrary SITC group code 99D are estimates based on a 1% sample of informal entry shipments valued $1-$250 and formal entry shipments valued $1-$99. These estimated amounts are included in SITC section 9 total and in the country total. See the introduction of this report for an explanation of the sampling procedure and use of number of shipments in sample, shown immediately to the left of the double asterisk (**), to determine the reliability of the estimate.

Bureau of the Census Library

UNITED STATES IMPORTS OF MERCHANDISE FOR CONSUMPTION

SITC group code	Country of origin, SITC section, and SITC group description	Value (dollars)
551	ESSENTIAL OILS	71,994
980	SITC'S VALUED UNDER $10,000	1,624
		86,974*
	6 MFD GDDDS,CLASS BY MAT	
611	LEATHER	407,489
612	MFS LEATHER ETC	12,332
632	WOOD MFACTURES NES	21,690
651	YARN THREAD	41,696
652	COTTON FABRICS	983,964
653	MISCEL FABRICS	12,551,697
655	SPECIAL FABRICS	50,049
656	MADEUP TEXTILES	221,480
657	FLOOR COVERING ETC	208,730
663	MINERAL MFS NES	15,362
667	GEMS ETC	234,223
682	COPPER	14,001
698	METAL MFS NES	113,671
980	SITC'S VALUED UNDER $10,000	25,209
		14,901,593*
	7 MACHY & TRANSPORT EQUIPMNT	
980	SITC'S VALUED UNDER $10,000	7,333
		7,333*
	8 MISC MANUFACTURED ARTICLES	
812	BUILDING FIXTURES	16,456
841	CLOTHES NOT FUR	39,145
851	FOOTWEAR	11,927
892	PRINTED MATTER	22,061
896	ART WORKS ETC	52,628
899	MFD GODDS NES	13,842
980	SITC'S VALUED UNDER $10,000	13,587
		169,646*
	9 COMOD NOT CLASSFD BY KIND	
931	SPECIAL SHIPMENTS	149,136
980	SITC'S VALUED UNDER $10,000	628
990	LOW VALUE DOLLAR EST 9 * *	81,400
		231,164*
	INDIA TOTAL	26,934,108
	PAKISTAN	
	0 FOOD AND LIVE ANIMALS	
031	FISH FRESH ETC	131,324
980	SITC'S VALUED UNDER $10,000	3,495
		134,819*
	2 CRUDE MTRLS INED EXC FUEL	
211	HIDES CRUDE	144,944
262	WOOL AND HAIR	581,672
263	COTTON	75,341
264	JUTE INCL WASTE	484,512
292	VEG MATERIAL NES	65,275
980	SITC'S VALUED UNDER $10,000	682
		1,352,426*
	5 CHEMICALS	
980	SITC'S VALUED UNDER $10,000	1,103
		1,103*
	6 MFD GOODS,CLASS BY MAT	
611	LEATHER	13,762
612	MFS LEATHER ETC	22,359
652	COTTON FABRICS	304,760
653	MISCEL FABRICS	788,365
657	FLOOR COVERING ETC	45,121
980	SITC'S VALUED UNDER $10,000	12,687
		1,187,054*
	8 MISC MANUFACTURED ARTICLES	
841	CLOTHES NOT FUR	16,765
861	INSTRUMENTS ETC	17,414
894	TOYS ETC	24,343
980	SITC'S VALUED UNDER $10,000	1,616
		60,138*
	9 COMOD NOT CLASSFD BY KIND	
980	SITC'S VALUED UNDER $10,000	9,140
		9,140*
	PAKISTAN TOTAL	2,744,680
	NEPAL	
	6 MFD GOODS,CLASS BY MAT	
980	SITC'S VALUED UNDER $10,000	3,487
		3,487*
	NEPAL TOTAL	3,487
	CEYLON	
	0 FOOD AND LIVE ANIMALS	
074	TEA AND MATE	2,021,535
075	SPICES	38,553
		2,060,088*
	2 CRUDE MTRLS INED EXC FUEL	
231	RUBBER CRUDE SYN	348,680
241	FUELWOOD CHARCOAL	16,366
276	MINERALS CRUDE NES	13,530
980	SITC'S VALUED UNDER $10,000	13,889
		392,465*
	4 ANIMAL&VEGETABLE OILS&FATS	
980	SITC'S VALUED UNDER $10,000	982
		982*
	5 CHEMICALS	
551	ESSENTIAL OILS	48,677
		48,677*
	6 MFD GOODS,CLASS BY MAT	
667	GEMS ETC	34,122
		34,122*
	8 MISC MANUFACTURED ARTICLES	
980	SITC'S VALUED UNDER $10,000	516
		516*
	9 COMOD NOT CLASSFD BY KIND	
980	SITC'S VALUED UNDER $10,000	452
		452*
	CEYLON TOTAL	2,537,302
	BURMA	
	2 CRUDE MTRLS INED EXC FUEL	
243	WOOD SHAPED ETC	28,367
980	SITC'S VALUED UNDER $10,000	10,473
		38,840*
	6 MFD GOODS,CLASS BY MAT	
631	VENEER PLYWD ETC	22,721
980	SITC'S VALUED UNDER $10,000	4,049
		26,770*
	8 MISC MANUFACTURED ARTICLES	
980	SITC'S VALUED UNDER $10,000	1,812
		1,812*
	BURMA TOTAL	67,422
	THAILAND	
	0 FOOD AND LIVE ANIMALS	
003	LIVE ANIMALS NES	13,526
031	FISH FRESH ETC	89,489
055	VEG PREP PRES	419,895
980	SITC'S VALUED UNDER $10,000	1,418
		524,328*
	2 CRUDE MTRLS INED EXC FUEL	
231	RUBBER CRUDE SYN	1,407,618
243	WOOD SHAPED ETC	121,612
264	JUTE INCL WASTE	95,503
265	VEG FIBRES NES	306,027
291	ANIMAL MATRIAL NES	12,235
292	VEG MATERIAL NES	71,440
980	SITC'S VALUED UNDER $10,000	2,623
		2,017,058*
	5 CHEMICALS	
980	SITC'S VALUED UNDER $10,000	8,093
		8,093*
	6 MFD GOODS,CLASS BY MAT	
667	GEMS ETC	13,901
980	SITC'S VALUED UNDER $10,000	14,396
		28,297*
	8 MISC MANUFACTURED ARTICLES	
896	ART WORKS ETC	25,609
980	SITC'S VALUED UNDER $10,000	19,450
		45,059*
	9 COMOD NOT CLASSFD BY KIND	
931	SPECIAL SHIPMENTS	25,020
990	LOW VALUE DOLLAR EST 3 * *	26,900
		51,920*
	THAILAND TOTAL	2,674,755
	VIET-NAM	
	0 FOOD AND LIVE ANIMALS	
031	FISH FRESH ETC	13,898
980	SITC'S VALUED UNDER $10,000	1,509
		15,407*
	2 CRUDE MTRLS INED EXC FUEL	
292	VEG MATERIAL NES	10,936
980	SITC'S VALUED UNDER $10,000	2,703
		13,639*

**Import data for arbitrary SITC group code 990 are estimates based on a 1% sample of informal entry shipments valued $1-$250 and formal entry shipments valued $1-$99. These estimated amounts are included in SITC section 9 total and in the country total. See the introduction of this report for an explanation of the sampling procedure and use of number of shipments in sample, shown immediately to the left of the double asterisk (**), to determine the reliability of the estimate.

UNITED STATES IMPORTS OF MERCHANDISE FOR CONSUMPTION

SITC group code	Country of origin, SITC section, and SITC group description	Value (dollars)
	6 MFD GOODS,CLASS BY MAT	
980	SITC'S VALUED UNDER $10,000	893
		893*
	8 MISC MANUFACTURED ARTICLES	
980	SITC'S VALUED UNDER $10,000	720
		720*
	9 COMOD NOT CLASSFD BY KIND	
931	SPECIAL SHIPMENTS	14,637
990	LOW VALUE DOLLAR EST 1 * *	700
		15,337*
	VIET-NAM TOTAL	45,996
	CAMBODIA	
	0 FOOD AND LIVE ANIMALS	
980	SITC'S VALUED UNDER $10,000	2,000
		2,000*
	2 CRUDE MTRLS INED EXC FUEL	
231	RUBBER CRUDE SYN	249,320
		249,320*
	CAMBODIA TOTAL	251,320
	FEDERATION OF MALAYA	
	0 FOOD AND LIVE ANIMALS	
031	FISH FRESH ETC	49,135
032	FISH PRESERVED	22,280
053	FRUIT PREP PRES	176,078
075	SPICES	26,991
980	SITC'S VALUED UNDER $10,000	5,894
		280,378*
	2 CRUDE MTRLS INED EXC FUEL	
211	HIDES CRUDE	30,763
231	RUBBER CRUDE SYN	6,761,000
243	WOOD SHAPED ETC	58,206
284	SCRAP METAL NES	338,240
980	SITC'S VALUED UNDER $10,000	20,775
		7,208,984*
	5 CHEMICALS	
980	SITC'S VALUED UNDER $10,000	1,374
		1,374*
	6 MFD GOODS,CLASS BY MAT	
687	TIN	6,257,859
		6,257,859*
	8 MISC MANUFACTURED ARTICLES	
980	SITC'S VALUED UNDER $10,000	1,304
		1,304*
	9 COMOD NOT CLASSFD BY KIND	
931	SPECIAL SHIPMENTS	15,108
		15,108*
	FEDERATION OF MALAYA TOTAL	13,765,007
	SINGAPORE & BRITISH BORNEO	
	0 FOOD AND LIVE ANIMALS	
053	FRUIT PREP PRES	21,912
071	COFFEE	12,324
980	SITC'S VALUED UNDER $10,000	607
		34,843*
	2 CRUDE MTRLS INED EXC FUEL	
231	RUBBER CRUDE SYN	80,523
242	WOOD ROUND ETC	14,132
243	WOOD SHAPED ETC	48,052
265	VEG FIBRES NES	34,564
292	VEG MATERIAL NES	16,092
980	SITC'S VALUED UNDER $10,000	1,731
		195,094*
	6 MFD GOODS,CLASS BY MAT	
687	TIN	108,783
980	SITC'S VALUED UNDER $10,000	170
		108,953*
	8 MISC MANUFACTURED ARTICLES	
980	SITC'S VALUED UNDER $10,000	609
		609*
	9 COMOD NOT CLASSFD BY KIND	
931	SPECIAL SHIPMENTS	13,012
		13,012*
	SINGAPORE & BRITISH BORN TOTAL	352,511
	REPUBLIC OF INDONESIA	
	0 FOOD AND LIVE ANIMALS	
071	COFFEE	1,307,783
074	TEA AND MATE	315,216
075	SPICES	1,564,424
980	SITC'S VALUED UNDER $10,000	2,296
		3,189,719*
	1 BEVERAGES AND TOBACCO	
121	TOBACCO UNMFD	34,998
		34,998*
	2 CRUDE MTRLS INED EXC FUEL	
211	HIDES CRUDE	66,235
231	RUBBER CRUDE SYN	1,738,420
265	VEG FIBRES NES	17,119
292	VEG MATERIAL NES	152,168
		1,973,942*
	3 MINERAL FUELS,LUBES AND MAT	
331	PETROLEUM CR ETC	3,234,522
		3,234,522*
	5 CHEMICALS	
551	ESSENTIAL OILS	16,370
		16,370*
	6 MFD GOODS,CLASS BY MAT	
687	TIN	127,716
980	SITC'S VALUED UNDER $10,000	5,537
		133,253*
	9 COMOD NOT CLASSFD BY KIND	
931	SPECIAL SHIPMENTS	15,464
		15,464*
	REP OF INDONESIA TOTAL	8,598,268
	REPUBLIC OF THE PHILIPPINES	
	0 FOOD AND LIVE ANIMALS	
051	FRUIT NUTS FRESH	1,300,468
053	FRUIT PREP PRES	390,435
061	SUGAR AND HONEY	18,899,880
072	COCOA	27,739
081	FODDER NES	29,600
980	SITC'S VALUED UNDER $10,000	18,705
		20,666,827*
	1 BEVERAGES AND TOBACCO	
112	BEVERAGES ALCOL	38,000
121	TOBACCO UNMFD	466,319
122	TOBACCO MFACTURES	22,341
		526,660*
	2 CRUDE MTRLS INED EXC FUEL	
221	OIL SEEDS ETC	2,428,997
242	WOOD ROUND ETC	86,800
243	WOOD SHAPED ETC	420,966
265	VEG FIBRES NES	445,116
281	IRON ORE ETC	60,000
283	ORES & METAL NES	254,544
291	ANIMAL MATRIAL NES	17,788
292	VEG MATERIAL NES	40,090
980	SITC'S VALUED UNDER $10,000	150
		3,754,451*
	4 ANIMAL&VEGETABLE OILS&FATS	
422	VEG OIL OTHER	4,078,933
		4,078,933*
	5 CHEMICALS	
513	GASEOUS CHEM ELEMT	32,605
		32,605*
	6 MFD GOODS,CLASS BY MAT	
631	VENEER PLYWD ETC	1,788,459
632	WOOD MFACTURES NES	84,041
655	SPECIAL FABRICS	116,436
656	MADEUP TEXTILES	47,016
657	FLOOR COVERING ETC	50,630
980	SITC'S VALUED UNDER $10,000	854
		2,087,436*
	7 MACHY & TRANSPORT EQUIPMNT	
980	SITC'S VALUED UNDER $10,000	9,491
		9,491*
	8 MISC MANUFACTURED ARTICLES	
821	FURNITURE ETC	19,901
841	CLOTHES NOT FUR	2,418,690
899	MFD GOODS NES	23,667
980	SITC'S VALUED UNDER $10,000	15,499
		2,477,757*
	9 COMOD NOT CLASSFD BY KIND	
931	SPECIAL SHIPMENTS	25,851
990	LOW VALUE DOLLAR EST 6 * *	50,600
		76,451*
	REP OF PHILIPPINES TOTAL	33,710,611

**Import data for arbitrary SITC group code 990 are estimates based on a 1% sample of informal entry shipments valued $1-$250 and formal entry shipments valued $1-$99. These estimated amounts are included in SITC section 9 total and in the country total. See the introduction of this report for an explanation of the sampling procedure and use of number of shipments in sample, shown immediately to the left of the double asterisk (**), to determine the reliability of the estimate.

Bureau of the Census Library

UNITED STATES IMPORTS OF MERCHANDISE FOR CONSUMPTION

SITC group code	Country of origin, SITC section, and SITC group description	Value (dollars)
	MACAO	
	5 CHEMICALS	
980	SITC'S VALUED UNDER $10,000	5,847
		5,847*
	MACAO TOTAL	5,847
	CHINA, INCLUDING MANCHURIA	
	8 MISC MANUFACTURED ARTICLES	
896	ART WORKS ETC	11,809
		11,809*
	CHINA, INCL MANCHURIA TOTAL	11,809
	OUTER MONGOLIA	
	2 CRUDE MTRLS INED EXC FUEL	
262	WOOL AND HAIR	469,243
		469,243*
	OUTER MONGOLIA TOTAL	469,243
	REPUBLIC OF KOREA	
	0 FOOD AND LIVE ANIMALS	
031	FISH FRESH ETC	115,967
980	SITC'S VALUED UNDER $10,000	11,600
		127,567*
	2 CRUDE MTRLS INED EXC FUEL	
283	ORES & METAL NES	14,857
291	ANIMAL MATRIAL NES	145,977
980	SITC'S VALUED UNDER $10,000	9,195
		170,029*
	5 CHEMICALS	
512	ORG CHEMICALS	10,477
		10,477*
	6 MFD GOODS,CLASS BY MAT	
631	VENEER PLYWD ETC	532,372
652	COTTON FABRICS	378,589
664	GLASS	23,406
980	SITC'S VALUED UNDER $10,000	16,728
		951,095*
	7 MACHY & TRANSPORT EQUIPMNT	
980	SITC'S VALUED UNDER $10,000	9,633
		9,633*
	8 MISC MANUFACTURED ARTICLES	
841	CLOTHES NOT FUR	362,604
896	ART WORKS ETC	29,409
899	MFD GOODS NES	19,294
980	SITC'S VALUED UNDER $10,000	2,365
		413,672*
	9 COMOD NOT CLASSFD BY KIND	
931	SPECIAL SHIPMENTS	87,018
		87,018*
	REPUBLIC OF KOREA TOTAL	1,769,491

SITC group code	Country of origin, SITC section, and SITC group description	Value (dollars)
	HONG KONG	
	0 FOOD AND LIVE ANIMALS	
031	FISH FRESH ETC	27,970
032	FISH PRESERVED	57,367
048	CEREAL PREPS	30,712
053	FRUIT PREP PRES	50,257
054	VEG FRESH DRY	11,275
055	VEG PREP PRES	29,234
074	TEA AND MATE	17,261
099	FOOD PREP NES	39,250
980	SITC'S VALUED UNDER $10,000	15,287
		278,613*
	1 BEVERAGES AND TOBACCO	
980	SITC'S VALUED UNDER $10,000	6,687
		6,687*
	2 CRUDE MTRLS INED EXC FUEL	
263	COTTON	51,085
291	ANIMAL MATRIAL NES	21,588
292	VEG MATERIAL NES	142,762
980	SITC'S VALUED UNDER $10,000	10,919
		226,354*
	5 CHEMICALS	
980	SITC'S VALUED UNDER $10,000	5,656
		5,656*
	6 MFD GOODS,CLASS BY MAT	
612	MFS LEATHER ETC	24,259
629	RUBBER MFD NES	137,838
631	VENEER PLYWD ETC	27,985
632	WOOD MFACTURES NES	201,348
642	PAPER ETC MFCTURES	59,897
651	YARN THREAD	10,162
652	COTTON FABRICS	1,403,641
653	MISCEL FABRICS	20,075
654	RIBBONS ETC	66,843
656	MADEUP TEXTILES	278,321
657	FLOOR COVERING ETC	41,335
664	GLASS	18,102
665	GLASSWARE	37,436
666	POTTERY	35,644
667	GEMS ETC	60,714
695	HAND TOOLS ETC	18,679
697	HOUSE WARES & METL	104,193
698	METAL MFS NES	420,624
980	SITC'S VALUED UNDER $10,000	20,088
		2,987,184*
	7 MACHY & TRANSPORT EQUIPMNT	
719	MACHINERY NES	20,412
724	TELECOM EQUIPMNT	274,715
725	DMSTC ELEC EQUIP	10,591
729	ELEC MACH NES	348,094
733	ROAD VEHICLES NES	32,054
735	SHIPS AND BOATS	180,874
980	SITC'S VALUED UNDER $10,000	5,577
		872,317*
	8 MISC MANUFACTURED ARTICLES	
812	BUILDING FIXTURES	163,299
821	FURNITURE ETC	178,447
831	HANDBAGS ETC	149,873
841	CLOTHES NOT FUR	5,203,491

SITC group code	Country of origin, SITC section, and SITC group description	Value (dollars)
851	FOOTWEAR	203,513
861	INSTRUMENTS ETC	35,711
863	DEVD MOVIE FILM	21,489
892	PRINTED MATTER	10,779
893	PLASTIC MFS NES	81,395
894	TOYS ETC	771,425
897	GOLD SILVER WARES	232,970
899	MFD GOODS NES	3,266,148
980	SITC'S VALUED UNDER $10,000	6,370
		10,324,910*
	9 COMOD NOT CLASSFD BY KIND	
931	SPECIAL SHIPMENTS	515,876
990	LOW VALUE DOLLAR EST 248 * *	1,025,100
		1,540,976*
	HONG KONG TOTAL	16,242,697
	TAIWAN	
	0 FOOD AND LIVE ANIMALS	
025	EGGS	13,114
031	FISH FRESH ETC	22,362
051	FRUIT NUTS FRESH	10,713
053	FRUIT PREP PRES	253,452
054	VEG FRESH DRY	20,119
055	VEG PREP PRES	474,077
074	TEA AND MATE	104,215
099	FOOD PREP NES	11,006
980	SITC'S VALUED UNDER $10,000	2,135
		911,193*
	2 CRUDE MTRLS INED EXC FUEL	
243	WOOD SHAPED ETC	174,433
291	ANIMAL MATRIAL NES	203,152
292	VEG MATERIAL NES	21,749
		399,334*
	5 CHEMICALS	
551	ESSENTIAL OILS	183,551
571	EXPLOSIVES ETC	10,354
980	SITC'S VALUED UNDER $10,000	1,030
		194,935*
	6 MFD GOODS,CLASS BY MAT	
629	RUBBER MFD NES	31,371
631	VENEER PLYWD ETC	863,924
632	WOOD MFACTURES NES	41,736
652	COTTON FABRICS	34,705
653	MISCEL FABRICS	82,530
656	MADEUP TEXTILES	49,979
664	GLASS	60,569
673	SHAPES IRON STEEL	40,587
980	SITC'S VALUED UNDER $10,000	38,809
		1,244,210*
	8 MISC MANUFACTURED ARTICLES	
841	CLOTHES NOT FUR	297,813
851	FOOTWEAR	19,609
894	TOYS ETC	40,015
896	ART WORKS ETC	20,638
899	MFD GOODS NES	20,977
980	SITC'S VALUED UNDER $10,000	6,051
		405,103*
	9 COMOD NOT CLASSFD BY KIND	

**Import data for arbitrary SITC group code 990 are estimates based on a 1% sample of informal entry shipments valued $1-$250 and formal entry shipments valued $1-$99. These estimated amounts are included in SITC section 9 total and in the country total. See the introduction of this report for an explanation of the sampling procedure and use of number of shipments in sample, shown immediately to the left of the double asterisk (**), to determine the reliability of the estimate.

UNITED STATES IMPORTS OF MERCHANDISE FOR CONSUMPTION

SITC group code	Country of origin, SITC section, and SITC group description	Value (dollars)
931	SPECIAL SHIPMENTS	11,393
990	LOW VALUE DOLLAR EST 4 * *	18,100
		29,493*
	TAIWAN TOTAL	3,184,268
	JAPAN	
	0 FOOD AND LIVE ANIMALS	
003	LIVE ANIMALS NES	11,803
011	MEAT FRESH NES	166,549
031	FISH FRESH ETC	1,494,038
032	FISH PRESERVED	3,705,759
048	CEREAL PREPS	41,661
051	FRUIT NUTS FRESH	15,953
053	FRUIT PREP PRES	1,123,393
054	VEG FRESH DRY	96,499
055	VEG PREP PRES	168,838
062	SUGAR PREPS CONF	10,010
074	TEA AND MATE	110,975
099	FOOD PREP NES	101,898
980	SITC'S VALUED UNOER $10,000	11,082
		7,058,458*
	1 BEVERAGES AND TOBACCO	
112	BEVERAGES ALCOL	61,238
		61,238*
	2 CRUDE MTRLS INED EXC FUEL	
212	FUR SKINS CRUOE	46,864
243	WOOD SHAPED ETC	841,454
261	SILK	1,468,892
262	WOOL AND HAIR	21,878
263	COTTON	25,619
266	SYNTH REGEN FIBRES	69,522
267	TEXTILE WASTE	79,417
276	MINERALS CRUDE NES	48,414
283	ORES B METAL NES	17,414
285	SILVER ORE ETC	17,096
291	ANIMAL MATRIAL NES	56,351
292	VEG MATERIAL NES	81,703
980	SITC'S VALUED UNOER $10,000	29,389
		2,804,013*
	3 MINERAL FUELS,LUBES AND MAT	
331	PETROLEUM CR ETC	821,817
		821,817*
	4 ANIMAL&VEGETABLE OILS&FATS	
411	ANIMAL OILS FATS	55,384
422	VEG OIL OTHER	184,356
431	OIL FAT PROC NES	13,884
		253,624*
	5 CHEMICALS	
512	ORG CHEMICALS	1,328,750
513	GASEOUS CHEM ELEMT	109,232
514	INORG CHEM NES	364,128
533	PAINTS ETC	40,520
541	DRUGS ETC	391,097
551	ESSENTIAL OILS	25,318
561	FERTILIZERS MFD	93,100
571	EXPLOSIVES ETC	46,086
581	PLASTIC MATERIAL	167,690
980	SITC'S VALUEO UNDER $10,000	11,906
		2,577,827*
	6 MFO GOOOS,CLASS BY MAT	
612	MFS LEATHER ETC	71,333
621	RUBBER SEMIFINSHEO	18,162
629	RUBBER MFD NES	1,808,902
631	VENEER PLYWO ETC	5,570,231
632	WOOD MFACTURES NES	1,840,357
641	PAPER PAPERBOARO	251,818
642	PAPER ETC MFCTURES	763,190
651	YARN THREAD	1,024,739
652	COTTON FABRICS	3,328,563
653	MISCEL FABRICS	7,549,506
654	RIBBONS ETC	344,362
655	SPECIAL FABRICS	198,455
656	MAOEUP TEXTILES	1,294,188
657	FLOOR COVERING ETC	1,594,725
661	LIME CEMENT ETC	73,689
662	BRICKS TILES ETC	1,706,439
663	MINERAL MFS NES	251,605
664	GLASS	757,525
665	GLASSWARE	426,508
666	POTTERY	3,076,365
667	GEMS ETC	1,406,178
671	PIG IRON ETC	93,337
673	SHAPES IRON STEEL	4,974,095
674	PLATES IRON STEEL	9,171,417
675	HOOP STRIP STEEL	177,527
677	WIRE IRON STEEL	1,777,516
678	PIPES IRON STEEL	4,505,613
679	CASTINGS IRN STEEL	54,361
682	COPPER	202,322
684	ALUMINIUM	721,233
689	BASE METAL NES	445,066
692	CONTAINERS METAL	21,725
693	WIRE PROO NONELEC	800,758
694	NAILS BOLTS ETC	3,601,002
695	HAND TOOLS ETC	686,940
696	CUTLERY	609,080
697	HOUSE WARES & METL	949,939
698	METAL MFS NES	2,713,005
980	SITC'S VALUEO UNOER $10,000	6,726
		64,868,502*
	7 MACHY & TRANSPORT EQUIPMNT	
711	POWER MACH NES	33,056
712	AGRICULTURE MACH	12,478
714	OFFICE MACHINERY	201,873
715	METALWORKING MACH	136,453
717	TEXTILE ETC MACH	2,422,231
718	MACH FR SPEC IND	30,649
719	MACHINERY NES	1,185,944
722	ELEC POWER MACH	407,691
723	ELEC OISTRIB MAC	212,003
724	TELECOM EQUIPMNT	10,802,773
725	OMSTC ELEC EQUIP	95,904
726	ELEC MEOICAL EQUIP	36,763
729	ELEC MACH NES	3,263,088
732	ROAO MOTOR VEHICLE	5,242,274
733	ROAO VEHICLES NES	500,877
735	SHIPS AND BOATS	81,798
980	SITC'S VALUEO UNDER $10,000	3,837
		24,669,692*
	8 MISC MANUFACTUREO ARTICLES	
812	BUILOING FIXTURES	155,847
821	FURNITURE ETC	400,808
831	HANDBAGS ETC	602,519
841	CLOTHES NOT FUR	13,557,109
842	FUR CLOTHES ETC	21,375
851	FOOTWEAR	4,472,958
861	INSTRUMENTS ETC	3,577,519
862	PHOTO GOOOS	108,398
863	OEVD MOVIE FILM	30,538
864	WATCHES CLOCKS	218,821
891	MUSIC INSTRU ETC	3,176,446
892	PRINTED MATTER	293,839
893	PLASTIC MFS NES	170,796
894	TOYS ETC	6,636,041
895	STATIONERY	37,844
896	ART WORKS ETC	71,048
897	GOLO SILVER WARES	1,128,371
899	MFD GOOOS NES	2,066,870
		36,727,147*
	9 COMOD NOT CLASSFO BY KINO	
931	SPECIAL SHIPMENTS	1,328,083
980	SITC'S VALUEO UNDER $10,000	4,243
990	LOW VALUE DOLLAR EST 147 * *	1,757,300
		3,089,626*
	JAPAN TOTAL	142,931,944
	NANSEI AND NANPO ISLANOS, N.E.C.	
	0 FOOO AND LIVE ANIMALS	
980	SITC'S VALUED UNOER $10,000	810
		810*
	6 MFO GOOOS,CLASS BY MAT	
631	VENEER PLYWO ETC	227,089
656	MAOEUP TEXTILES	18,987
657	FLOOR COVERING ETC	12,124
980	SITC'S VALUEO UNDER $10,000	4,178
		262,378*
	7 MACHY & TRANSPORT EQUIPMNT	
724	TELECOM EQUIPMNT	92,053
980	SITC'S VALUEO UNOER $10,000	2,210
		94,263*
	8 MISC MANUFACTURED ARTICLES	
841	CLOTHES NOT FUR	310,885
851	FOOTWEAR	53,524
980	SITC'S VALUEO UNDER $10,000	5,941
		370,350*
	9 COMOD NOT CLASSFO BY KINO	
931	SPECIAL SHIPMENTS	12,096
990	LOW VALUE OOLLAR EST 1 * *	18,800
		30,896*
	NANSEI & NANPO IS TOTAL	758,697
	ASIA TOTAL	284,406,276

**Import data for arbitrary SITC group code 990 are estimates based on a 1% sample of informal entry shipments valued $1-$250 and formal entry shipments valued $1-$99. These estimated amounts are included in SITC section 9 total and in the country total. See the introduction of this report for an explanation of the sampling procedure and use of number of shipments in sample, shown immediately to the left of the double asterisk (**), to determine the reliability of the estimate.

Bureau of the Census Library

UNITED STATES IMPORTS OF MERCHANDISE FOR CONSUMPTION

SITC group code	Country of origin, SITC section, and SITC group description	Value (dollars)
	AUSTRALIA	
	0 FOOD AND LIVE ANIMALS	
003	LIVE ANIMALS NES	198,006
011	MEAT FRESH NES	17,751,264
013	MEAT CANNED ETC	37,477
024	CHEESE AND CURD	109,149
031	FISH FRESH ETC	1,426,459
053	FRUIT PREP PRES	82,393
061	SUGAR AND HONEY	846,943
072	COCOA	49,736
081	FODDER NES	39,583
099	FOOD PREP NES	52,773
980	SITC'S VALUED UNDER $10,000	5,640
		20,599,423*
	1 BEVERAGES AND TOBACCO	
980	SITC'S VALUED UNDER $10,000	8,609
		8,609*
	2 CRUDE MTRLS INED EXC FUEL	
211	HIDES CRUDE	36,008
212	FUR SKINS CRUDE	90,729
262	WOOL AND HAIR	2,768,341
267	TEXTILE WASTE	86,297
283	ORES & METAL NES	1,682,963
291	ANIMAL MATRIAL NES	318,125
292	VEG MATERIAL NES	97,878
980	SITC'S VALUED UNDER $10,000	23,383
		5,103,724*
	4 ANIMAL&VEGETABLE OILS&FATS	
980	SITC'S VALUED UNDER $10,000	4,815
		4,815*
	5 CHEMICALS	
512	ORG CHEMICALS	92,308
533	PAINTS ETC	25,410
551	ESSENTIAL OILS	23,900
599	CHEM MAT PROD NES	139,299
980	SITC'S VALUED UNDER $10,000	6,058
		286,975*
	6 MFD GOODS,CLASS BY MAT	
611	LEATHER	11,579
641	PAPER PAPERBOARD	23,260
653	MISCEL FABRICS	10,887
667	GEMS ETC	22,732
673	SHAPES IRON STEEL	139,775
678	PIPES IRON STEEL	909,778
685	LEAD	477,888
686	ZINC	52,748
694	NAILS BOLTS ETC	10,684
980	SITC'S VALUED UNDER $10,000	20,053
		1,679,384*
	7 MACHY & TRANSPORT EQUIPMNT	
719	MACHINERY NES	48,986
729	ELEC MACH NES	13,455
732	ROAD MOTOR VEHICLE	24,862
980	SITC'S VALUED UNDER $10,000	13,819
		101,122*
	8 MISC MANUFACTURED ARTICLES	
841	CLOTHES NOT FUR	25,929
980	SITC'S VALUED UNDER $10,000	15,550
		41,479*
	9 COMOD NOT CLASSFD BY KIND	
931	SPECIAL SHIPMENTS	289,397
990	LOW VALUE DOLLAR EST 9 * *	27,200
		316,597*
	AUSTRALIA TOTAL	28,142,128
	NEW GUINEA	
	0 FOOD AND LIVE ANIMALS	
072	COCOA	56,829
		56,829*
	8 MISC MANUFACTURED ARTICLES	
980	SITC'S VALUED UNDER $10,000	379
		379*
	NEW GUINEA TOTAL	57,208
	NEW ZEALAND & W. SAMOA	
	0 FOOD AND LIVE ANIMALS	
011	MEAT FRESH NES	10,481,360
022	MILK AND CREAM	152,583
023	BUTTER	12,946
024	CHEESE AND CURD	190,085
031	FISH FRESH ETC	339,229
051	FRUIT NUTS FRESH	49,027
054	VEG FRESH DRY	32,407
072	COCOA	13,304
980	SITC'S VALUED UNDER $10,000	9,409
		11,280,350*
	2 CRUDE MTRLS INED EXC FUEL	
211	HIDES CRUDE	2,297,788
212	FUR SKINS CRUDE	112,861
262	WOOL AND HAIR	9,964,120
291	ANIMAL MATRIAL NES	601,312
292	VEG MATERIAL NES	24,508
980	SITC'S VALUED UNDER $10,000	4,547
		13,005,136*
	3 MINERAL FUELS,LUBES AND MAT	
980	SITC'S VALUED UNDER $10,000	905
		905*
	5 CHEMICALS	
599	CHEM MAT PROD NES	224,278
980	SITC'S VALUED UNDER $10,000	4,266
		228,544*
	6 MFD GOODS,CLASS BY MAT	
611	LEATHER	30,089
980	SITC'S VALUED UNDER $10,000	5,628
		35,717*
	7 MACHY & TRANSPORT EQUIPMNT	
980	SITC'S VALUED UNDER $10,000	4,006
		4,006*
	8 MISC MANUFACTURED ARTICLES	
980	SITC'S VALUED UNDER $10,000	3,193
		3,193*
	9 COMOD NOT CLASSFD BY KIND	
931	SPECIAL SHIPMENTS	29,687
990	LOW VALUE DOLLAR EST 1 * *	3,400
		33,087*
	NEW ZEALAND & W. SAMOA TOTAL	24,590,938
	BRITISH WESTERN PACIFIC ISLANDS	
	0 FOOD AND LIVE ANIMALS	
980	SITC'S VALUED UNDER $10,000	8,184
		8,184*
	2 CRUDE MTRLS INED EXC FUEL	
980	SITC'S VALUED UNDER $10,000	9,616
		9,616*
	6 MFD GOODS,CLASS BY MAT	
980	SITC'S VALUED UNDER $10,000	1,086
		1,086*
	8 MISC MANUFACTURED ARTICLES	
980	SITC'S VALUED UNDER $10,000	1,380
		1,380*
	9 COMOD NOT CLASSFD BY KIND	
980	SITC'S VALUED UNDER $10,000	1,200
		1,200*
	BR WEST PACIFIC IS TOTAL	21,466
	FRENCH PACIFIC ISLANDS	
	0 FOOD AND LIVE ANIMALS	
980	SITC'S VALUED UNDER $10,000	4,501
		4,501*
	1 BEVERAGES AND TOBACCO	
980	SITC'S VALUED UNDER $10,000	810
		810*
	2 CRUDE MTRLS INED EXC FUEL	
980	SITC'S VALUED UNDER $10,000	1,099
		1,099*
	6 MFD GOODS,CLASS BY MAT	
980	SITC'S VALUED UNDER $10,000	2,672
		2,672*
	8 MISC MANUFACTURED ARTICLES	
980	SITC'S VALUED UNDER $10,000	930
		930*
	9 COMOD NOT CLASSFD BY KIND	
931	SPECIAL SHIPMENTS	45,745
		45,745*
	FRENCH PACIFIC IS TOTAL	55,757
	AUSTRALIA AND OCEANIA TOTAL	52,867,497

**Import data for arbitrary SITC group code 990 are estimates based on a 1% sample of informal entry shipments valued $1-$250 and formal entry shipments valued $1-$99. These estimated amounts are included in SITC section 9 total and in the country total. See the introduction of this report for an explanation of the sampling procedure and use of number of shipments in sample, shown immediately to the left of the double asterisk (**), to determine the reliability of the estimate.

SITC group code	Country of origin, SITC section, and SITC group description	Value (dollars)
	MOROCCO	
	0 FOOD AND LIVE ANIMALS	
055	VEG PREP PRES	17,551
980	SITC'S VALUED UNDER $10,000	14,819
		32,370*
	2 CRUDE MTRLS INED EXC FUEL	
262	WOOL AND HAIR	65,536
283	ORES B METAL NES	614,019
292	VEG MATERIAL NES	22,234
980	SITC'S VALUED UNDER $10,000	3,095
		704,884*
	6 MFD GOODS,CLASS BY MAT	
980	SITC'S VALUED UNDER $10,000	12,237
		12,237*
	8 MISC MANUFACTURED ARTICLES	
980	SITC'S VALUED UNDER $10,000	2,500
		2,500*
	MOROCCO TOTAL	751,991
	ALGERIA	
	1 BEVERAGES AND TOBACCO	
980	SITC'S VALUED UNDER $10,000	368
		368*
	5 CHEMICALS	
551	ESSENTIAL OILS	43,827
		43,827*
	9 COMOD NOT CLASSFD BY KIND	
980	SITC'S VALUED UNDER $10,000	1,459
		1,459*
	ALGERIA TOTAL	45,654
	TUNISIA	
	0 FOOD AND LIVE ANIMALS	
980	SITC'S VALUED UNDER $10,000	6,201
		6,201*
	5 CHEMICALS	
980	SITC'S VALUED UNDER $10,000	2,629
		2,629*
	9 COMOD NOT CLASSFD BY KIND	
980	SITC'S VALUED UNDER $10,000	9,456
		9,456*
	TUNISIA TOTAL	18,286
	LIBYA	
	3 MINERAL FUELS,LUBES AND MAT	
331	PETROLEUM CR ETC	465,885
		465,885*
	5 CHEMICALS	
980	SITC'S VALUED UNDER $10,000	1,277
		1,277*
	6 MFD GOODS,CLASS BY MAT	
980	SITC'S VALUED UNDER $10,000	475
		475*
	9 COMOD NOT CLASSFD BY KIND	
931	SPECIAL SHIPMENTS	26,666
990	LOW VALUE DOLLAR EST 2 * *	3,500
		30,166*
	LIBYA TOTAL	497,803
	U A R EGYPT	
	0 FOOD AND LIVE ANIMALS	
031	FISH FRESH ETC	36,042
		36,042*
	2 CRUDE MTRLS INED EXC FUEL	
291	ANIMAL MATRIAL NES	16,401
980	SITC'S VALUED UNDER $10,000	14,055
		30,456*
	3 MINERAL FUELS,LUBES AND MAT	
331	PETROLEUM CR ETC	275,090
		275,090*
	5 CHEMICALS	
980	SITC'S VALUED UNDER $10,000	765
		765*
	6 MFD GOODS,CLASS BY MAT	
651	YARN THREAD	58,205
652	COTTON FABRICS	544,225
697	HOUSE WARES B METL	13,232
980	SITC'S VALUED UNDER $10,000	19,316
		634,978*
	8 MISC MANUFACTURED ARTICLES	
821	FURNITURE ETC	12,243
896	ART WORKS ETC	27,275
980	SITC'S VALUED UNDER $10,000	6,651
		46,169*
	9 COMOD NOT CLASSFD BY KIND	
931	SPECIAL SHIPMENTS	98,239
		98,239*
	U A R EGYPT TOTAL	1,121,739
	SUDAN	
	2 CRUDE MTRLS INED EXC FUEL	
211	HIDES CRUDE	16,038
292	VEG MATERIAL NES	368,741
		384,779*
	8 MISC MANUFACTURED ARTICLES	
896	ART WORKS ETC	10,250
		10,250*
	9 COMOD NOT CLASSFD BY KIND	
980	SITC'S VALUED UNDER $10,000	308
		308*
	SUDAN TOTAL	395,337
	CANARY ISLANDS	
	0 FOOD AND LIVE ANIMALS	
980	SITC'S VALUED UNDER $10,000	520
		520*
	6 MFD GOODS,CLASS BY MAT	
653	MISCEL FABRICS	15,409
980	SITC'S VALUED UNDER $10,000	9,758
		25,167*
	9 COMOD NOT CLASSFD BY KIND	
980	SITC'S VALUED UNDER $10,000	5,478
		5,478*
	CANARY ISLANDS TOTAL	31,165
	SPANISH AFRICA, N.E.C.	
	9 COMOD NOT CLASSFD BY KIND	
931	SPECIAL SHIPMENTS	500,000
		500,000*
	SPANISH AFRICA NEC TOTAL	500,000
	FED REPUBLIC OF CAMEROON	
	0 FOOD AND LIVE ANIMALS	
071	COFFEE	227,412
980	SITC'S VALUED UNDER $10,000	8,158
		235,570*
	1 BEVERAGES AND TOBACCO	
121	TOBACCO UNMFD	17,772
		17,772*
	2 CRUDE MTRLS INED EXC FUEL	
231	RUBBER CRUDE SYN	55,680
980	SITC'S VALUED UNDER $10,000	10,989
		66,669*
	FED REP OF CAMEROON TOTAL	320,011
	WESTERN EQUATORIAL AFRICA N.E.C.	
	2 CRUDE MTRLS INED EXC FUEL	
275	ABRASIVES NATURAL	14,726
283	ORES B METAL NES	822,381
980	SITC'S VALUED UNDER $10,000	10,507
		847,614*
	6 MFD GOODS,CLASS BY MAT	
631	VENEER PLYWD ETC	89,743
667	GEMS ETC	63,510
		153,253*
	8 MISC MANUFACTURED ARTICLES	
896	ART WORKS ETC	11,376
980	SITC'S VALUED UNDER $10,000	307
		11,683*
	WEST EQUAT AFRICA NEC TOTAL	1,012,550

**Import data for arbitrary SITC group code 990 are estimates based on a 1% sample of informal entry shipments valued $1-$250 and formal entry shipments valued $1-$99. These estimated amounts are included in SITC section 9 total and in the country total. See the introduction of this report for an explanation of the sampling procedure and use of number of shipments in sample, shown immediately to the left of the double asterisk (**), to determine the reliability of the estimate.

Bureau of the Census

UNITED STATES IMPORTS OF MERCHANDISE FOR CONSUMPTION

SITC group code	Country of origin, SITC section, and SITC group description	Value (dollars)
	WESTERN AFRICA N.E.C.	
	0 FOOD AND LIVE ANIMALS	
071	COFFEE	1,486,395
072	COCOA	208,102
980	SITC'S VALUED UNDER $10,000	4,282
		1,698,779*
	2 CRUDE MTRLS INED EXC FUEL	
242	WOOD ROUND ETC	102,494
243	WOOD SHAPED ETC	33,732
275	ABRASIVES NATURAL	187,801
283	ORES & METAL NES	200,000
980	SITC'S VALUED UNDER $10,000	5,456
		529,483*
	4 ANIMAL&VEGETABLE OILS&FATS	
980	SITC'S VALUED UNDER $10,000	3,728
		3,728*
	5 CHEMICALS	
551	ESSENTIAL OILS	10,655
		10,655*
	6 MFD GOODS,CLASS BY MAT	
631	VENEER PLYWD ETC	15,456
667	GEMS ETC	274,371
		289,827*
	8 MISC MANUFACTURED ARTICLES	
980	SITC'S VALUED UNDER $10,000	5,707
		5,707*
	9 COMOD NOT CLASSFD BY KIND	
931	SPECIAL SHIPMENTS	27,778
		27,778*
	WESTERN AFRICA N.E.C.TOTAL	2,565,957
	GHANA	
	0 FOOD AND LIVE ANIMALS	
071	COFFEE	103,697
072	COCOA	1,590,014
		1,693,711*
	2 CRUDE MTRLS INED EXC FUEL	
242	WOOD ROUND ETC	78,660
243	WOOD SHAPED ETC	99,780
275	ABRASIVES NATURAL	465,805
283	ORES & METAL NES	792,259
		1,436,504*
	6 MFD GOODS,CLASS BY MAT	
980	SITC'S VALUED UNDER $10,000	2,759
		2,759*
	8 MISC MANUFACTURED ARTICLES	
980	SITC'S VALUED UNDER $10,000	6,022
		6,022*
	9 COMOD NOT CLASSFD BY KIND	
980	SITC'S VALUED UNDER $10,000	993
		993*
	GHANA TOTAL	3,139,989
	FEDERATION OF NIGERIA	
	0 FOOD AND LIVE ANIMALS	
072	COCOA	1,324,936
075	SPICES	40,132
		1,365,068*
	1 BEVERAGES AND TOBACCO	
980	SITC'S VALUED UNDER $10,000	494
		494*
	2 CRUDE MTRLS INED EXC FUEL	
211	HIDES CRUDE	294,457
212	FUR SKINS CRUDE	17,179
231	RUBBER CRUDE SYN	1,069,208
243	WOOD SHAPED ETC	32,295
265	VEG FIBRES NES	16,539
283	ORES & METAL NES	145,776
980	SITC'S VALUED UNDER $10,000	10,082
		1,585,536*
	6 MFD GOODS,CLASS BY MAT	
684	ALUMINIUM	81,549
687	TIN	1,074,556
980	SITC'S VALUED UNDER $10,000	1,108
		1,157,213*
	8 MISC MANUFACTURED ARTICLES	
980	SITC'S VALUED UNDER $10,000	10,870
		10,870*
	9 COMOD NOT CLASSFD BY KIND	
931	SPECIAL SHIPMENTS	55,738
		55,738*
	FED OF NIGERIA TOTAL	4,174,919
	BRIT W AFRICA & SIERRA LEONE	
	0 FOOD AND LIVE ANIMALS	
980	SITC'S VALUED UNDER $10,000	2,529
		2,529*
	2 CRUDE MTRLS INED EXC FUEL	
265	VEG FIBRES NES	10,058
		10,058*
	6 MFD GOODS,CLASS BY MAT	
667	GEMS ETC	1,439,004
		1,439,004*
	BRIT W AFR & SIERRA LEONE TOT	1,451,591
	MADEIRA ISLANDS	
	1 BEVERAGES AND TOBACCO	
980	SITC'S VALUED UNDER $10,000	2,460
		2,460*
	6 MFD GOODS,CLASS BY MAT	
656	MADEUP TEXTILES	68,115
980	SITC'S VALUED UNDER $10,000	3,056
		71,171*
	8 MISC MANUFACTURED ARTICLES	
841	CLOTHES NOT FUR	205,672
899	MFD GOODS NES	84,257
980	SITC'S VALUED UNDER $10,000	197
		290,126*
	MADEIRA ISLANDS TOTAL	363,757
	ANGOLA	
	0 FOOD AND LIVE ANIMALS	
032	FISH PRESERVED	53,481
071	COFFEE	2,826,512
		2,879,993*
	2 CRUDE MTRLS INED EXC FUEL	
265	VEG FIBRES NES	96,946
283	ORES & METAL NES	41,615
980	SITC'S VALUED UNDER $10,000	750
		139,311*
	4 ANIMAL&VEGETABLE OILS&FATS	
431	OIL FAT PROC NES	14,429
		14,429*
	ANGOLA TOTAL	3,033,733
	WESTERN PORTUGUESE AFRICA, NEC	
	0 FOOD AND LIVE ANIMALS	
074	TEA AND MATE	12,275
		12,275*
	2 CRUDE MTRLS INED EXC FUEL	
980	SITC'S VALUED UNDER $10,000	851
		851*
	9 COMOD NOT CLASSFD BY KIND	
980	SITC'S VALUED UNDER $10,000	901
		901*
	W PORT AFRICA NEC TOTAL	14,027
	LIBERIA	
	0 FOOD AND LIVE ANIMALS	
071	COFFEE	117,594
		117,594*
	2 CRUDE MTRLS INED EXC FUEL	
231	RUBBER CRUDE SYN	1,070,109
281	IRON ORE ETC	858,580
980	SITC'S VALUED UNDER $10,000	2,000
		1,930,689*
	6 MFD GOODS,CLASS BY MAT	
667	GEMS ETC	48,437
		48,437*
	9 COMOD NOT CLASSFD BY KIND	
931	SPECIAL SHIPMENTS	10,930
		10,930*
	LIBERIA TOTAL	2,107,650
	REPUBLIC OF CONGO & RUANDA-URUNDI	
	0 FOOD AND LIVE ANIMALS	
071	COFFEE	2,538,865

UNITED STATES IMPORTS OF MERCHANDISE FOR CONSUMPTION

SITC group code	Country of origin, SITC section, and SITC group description	Value (dollars)
074	TEA AND MATE	19,695
		2,558,560*
	2 CRUDE MTRLS INED EXC FUEL	
231	RUBBER CRUDE SYN	563,202
275	ABRASIVES NATURAL	103,313
283	ORES & METAL NES	309,164
292	VEG MATERIAL NES	22,178
		997,857*
	4 ANIMAL&VEGETABLE OILS&FATS	
422	VEG OIL OTHER	207,577
		207,577*
	6 MFD GOODS,CLASS BY MAT	
631	VENEER PLYWD ETC	93,079
686	ZINC	144,909
689	BASE METAL NES	38,924
		276,912*
	9 COMOD NOT CLASSFD BY KIND	
980	SITC'S VALUED UNDER $10,000	2,597
990	LOW VALUE DOLLAR EST 1 * *	6,000
		8,597*
	REP OF CONGO, RUANDA-URUND TOT	4,049,503
	SOMALI REPUBLIC	
	2 CRUDE MTRLS INED EXC FUEL	
211	HIDES CRUDE	21,685
980	SITC'S VALUED UNDER $10,000	2,030
		23,715*
	8 MISC MANUFACTURED ARTICLES	
980	SITC'S VALUED UNDER $10,000	490
		490*
	SOMALI REPUBLIC TOTAL	24,205
	ETHIOPIA	
	0 FOOD AND LIVE ANIMALS	
071	COFFEE	2,313,914
980	SITC'S VALUED UNDER $10,000	5,449
		2,319,363*
	2 CRUDE MTRLS INED EXC FUEL	
211	HIDES CRUDE	123,847
212	FUR SKINS CRUDE	89,485
980	SITC'S VALUED UNDER $10,000	5,961
		219,293*
	4 ANIMAL&VEGETABLE OILS&FATS	
431	OIL FAT PROC NES	35,746
		35,746*
	9 COMOD NOT CLASSFD BY KIND	
980	SITC'S VALUED UNDER $10,000	750
		750*
	ETHIOPIA TOTAL	2,575,152
	SEYCHELLES AND DEPENDENCIES	
	0 FOOD AND LIVE ANIMALS	
980	SITC'S VALUED UNDER $10,000	1,556
		1,556*
	5 CHEMICALS	
551	ESSENTIAL OILS	13,851
		13,851*
	SEYCHELLES & DEPEND TOTAL	15,407
	MAURITIUS AND DEPENDENCIES	
	0 FOOD AND LIVE ANIMALS	
980	SITC'S VALUED UNDER $10,000	862
		862*
	MAURITIUS & DEPEND TOTAL	862
	BRITISH E AFRICA & TANGANYIKA	
	0 FOOD AND LIVE ANIMALS	
003	LIVE ANIMALS NES	47,032
071	COFFEE	5,545,009
074	TEA AND MATE	349,125
075	SPICES	10,537
980	SITC'S VALUED UNDER $10,000	4,254
		5,955,957*
	2 CRUDE MTRLS INED EXC FUEL	
212	FUR SKINS CRUDE	12,686
265	VEG FIBRES NES	401,418
276	MINERALS CRUDE NES	10,767
283	ORES & METAL NES	27,644
292	VEG MATERIAL NES	455,686
980	SITC'S VALUED UNDER $10,000	7,721
		915,922*
	5 CHEMICALS	
551	ESSENTIAL OILS	19,128
980	SITC'S VALUED UNDER $10,000	6,333
		25,461*
	6 MFD GOODS,CLASS BY MAT	
632	WOOD MFACTURES NES	18,367
657	FLOOR COVERING ETC	21,007
980	SITC'S VALUED UNDER $10,000	2,774
		42,148*
	8 MISC MANUFACTURED ARTICLES	
899	MFD GOODS NES	16,448
980	SITC'S VALUED UNDER $10,000	5,145
		21,593*
	9 COMOD NOT CLASSFD BY KIND	
931	SPECIAL SHIPMENTS	49,408
990	LOW VALUE DOLLAR EST 6 * *	14,200
		63,608*
	BRIT E AFR & TANGANYIKA TOTAL	7,024,689
	MOZAMBIQUE	
	0 FOOD AND LIVE ANIMALS	
051	FRUIT NUTS FRESH	281,631
074	TEA AND MATE	76,755
		358,386*
	2 CRUDE MTRLS INED EXC FUEL	
265	VEG FIBRES NES	135,310
283	ORES & METAL NES	158,069
285	SILVER ORE ETC	54,392
292	VEG MATERIAL NES	55,966
		403,737*
	5 CHEMICALS	
980	SITC'S VALUED UNDER $10,000	946
		946*
	6 MFD GOODS,CLASS BY MAT	
980	SITC'S VALUED UNDER $10,000	1,358
		1,358*
	8 MISC MANUFACTURED ARTICLES	
980	SITC'S VALUED UNDER $10,000	1,000
		1,000*
	9 COMOD NOT CLASSFD BY KIND	
980	SITC'S VALUED UNDER $10,000	280
		280*
	MOZAMBIQUE TOTAL	765,707
	MALAGASY REPUBLIC	
	0 FOOD AND LIVE ANIMALS	
071	COFFEE	186,392
075	SPICES	137,441
		323,833*
	2 CRUDE MTRLS INED EXC FUEL	
265	VEG FIBRES NES	109,872
276	MINERALS CRUDE NES	12,159
283	ORES & METAL NES	14,438
980	SITC'S VALUED UNDER $10,000	625
		137,094*
	5 CHEMICALS	
551	ESSENTIAL OILS	125,628
		125,628*
	MALAGASY REPUBLIC TOTAL	586,555
	REPUBLIC OF SOUTH AFRICA	
	0 FOOD AND LIVE ANIMALS	
031	FISH FRESH ETC	1,450,561
032	FISH PRESERVED	196,629
053	FRUIT PREP PRES	102,368
061	SUGAR AND HONEY	6,533,955
081	FODDER NES	41,562
980	SITC'S VALUED UNDER $10,000	18,251
		8,343,326*
	2 CRUDE MTRLS INED EXC FUEL	
211	HIDES CRUDE	76,127
212	FUR SKINS CRUDE	645,396
221	OIL SEEDS ETC	23,917
262	WOOL AND HAIR	1,392,316

**Import data for arbitrary SITC group code 990 are estimates based on a 1% sample of informal entry shipments valued $1-$250 and formal entry shipments valued $1-$99. These estimated amounts are included in SITC section 9 total and in the country total. See the introduction of this report for an explanation of the sampling procedure and use of number of shipments in sample, shown immediately to the left of the double asterisk (**), to determine the reliability of the estimate.

Bureau of the Census

UNITED STATES IMPORTS OF MERCHANDISE FOR CONSUMPTION

SITC group code	Country of origin, SITC section, and SITC group description	Value (dollars)
275	ABRASIVES NATURAL	1,428,820
276	MINERALS CRUDE NES	523,334
283	ORES & METAL NES	3,178,322
286	URANIUM ETC ORES	4,262,524
291	ANIMAL MATRIAL NES	50,548
292	VEG MATERIAL NES	35,971
980	SITC'S VALUED UNDER $10,000	6,423
		11,623,698*
	3 MINERAL FUELS,LUBES AND MAT	
332	PETROLEUM PRODUCTS	29,935
		29,935*
	4 ANIMAL&VEGETABLE OILS&FATS	
411	ANIMAL OILS FATS	185,132
		185,132*
	5 CHEMICALS	
514	INORG CHEM NES	15,185
532	DYE TANNING EXTR	74,365
599	CHEM MAT PROD NES	30,485
980	SITC'S VALUED UNDER $10,000	3,437
		123,472*
	6 MFD GOODS,CLASS BY MAT	
641	PAPER PAPERBOARD	93,070
667	GEMS ETC	1,201,370
671	PIG IRON ETC	700,764
673	SHAPES IRON STEEL	278,174
674	PLATES IRON STEEL	430,042
682	COPPER	223,825
695	HAND TOOLS ETC	26,052
980	SITC'S VALUED UNDER $10,000	8,251
		2,961,548*
	7 MACHY & TRANSPORT EQUIPMNT	
732	ROAD MOTOR VEHICLE	18,547
980	SITC'S VALUED UNDER $10,000	3,579
		22,126*
	8 MISC MANUFACTURED ARTICLES	
980	SITC'S VALUED UNDER $10,000	15,272
		15,272*
	9 COMOD NOT CLASSFD BY KIND	
931	SPECIAL SHIPMENTS	101,477
990	LOW VALUE DOLLAR EST 3 * *	20,500
		121,977*
	REPUBLIC OF SOUTH AFRICA TOTAL	23,426,486
	RHODESIA & NYASALAND	
	0 FOOD AND LIVE ANIMALS	
074	TEA AND MATE	233,296
980	SITC'S VALUED UNDER $10,000	2,480
		235,776*
	1 BEVERAGES AND TOBACCO	
121	TOBACCO UNMFD	53,023
		53,023*
	2 CRUDE MTRLS INED EXC FUEL	
283	ORES & METAL NES	732,399
980	SITC'S VALUED UNDER $10,000	7,825
		740,224*
	6 MFD GOODS,CLASS BY MAT	
682	COPPER	628,652
686	ZINC	264,713
980	SITC'S VALUED UNDER $10,000	9,125
		902,490*
	9 COMOD NOT CLASSFD BY KIND	
980	SITC'S VALUED UNDER $10,000	1,166
		1,166*
	RHODESIA & NYASALAND TOTAL	1,932,679
	AFRICA TOTAL	61,947,404
	UNIDENTIFIED COUNTRIES [1]	
	2 CRUDE MTRLS INED EXC FUEL	
980	SITC'S VALUED UNDER $10,000	6,716
		6,716*
	9 COMOD NOT CLASSFD BY KIND	
990	LOW VALUE DOLLAR EST 30 * *	169,100
		169,100*
	UNIDENT COUNTRIES TOTAL [1]	175,816
	UNIDENTIFIED TOTAL [1]	175,816
	GRAND TOTAL	1,504,952,440

**Import data for arbitrary SITC group code 990 are estimates based on a 1% sample of informal entry shipments valued $1-$250 and formal entry shipments valued $1-$99. These estimated amounts are included in SITC section 9 total and in the country total. See the introduction of this report for an explanation of the sampling procedure and use of number of shipments in sample, shown immediately to the left of the double asterisk (**), to determine the reliability of the estimate.

[1] Countries which could not be identified.

☆ U. S. GOVERNMENT PRINTING OFFICE: 1963 O - 701-908 (36)

Bureau of the Census
Library

Bureau of the Census
Library

UNITED STATES
GOVERNMENT PRINTING OFFICE
DIVISION OF PUBLIC DOCUMENTS
WASHINGTON, D.C. 20402

OFFICIAL BUSINESS
FIRST CLASS MAIL

PENALTY FOR PRIVATE USE TO AVOID
PAYMENT OF POSTAGE, $300
(GPO)

REFERENCE COPY

FT 120

BUREAU OF THE CENSUS
Nov 14 12 55 PM '63
LIBRARY

United States Imports of Merchandise for Consumption

Country of Origin by SITC Commodity Group

Compiled from data verified by Customs Examiners on import entries.

August 1963

ANNOUNCEMENTS AND SPECIAL NOTICES INCLUDED IN THIS REPORT

Page

Availability of 1962 Annual Import Statistics Presented in Terms of the Three-Digit SITC Commodity Groups i

U.S. DEPARTMENT OF COMMERCE
BUREAU OF THE CENSUS

Bureau of the Census Library

United States Imports of Merchandise for Consumption

Country of Origin by SITC Commodity Group

AUGUST 1963

FT 120

U.S. DEPARTMENT OF COMMERCE

BUREAU OF THE CENSUS

RICHARD M. SCAMMON, Director

A. ROSS ECKLER, Deputy Director
HOWARD C. GRIEVES, Assistant Director
CONRAD TAEUBER, Assistant Director
MORRIS H. HANSEN, Assistant Director for Research and Development
CHARLES B. LAWRENCE, Jr., Assistant Director for Operations
WALTER L. KEHRES, Assistant Director for Administration
JOSEPH F. DALY, Chief Mathematical Statistician
CALVERT L. DEDRICK, Chief, International Statistical Programs Office
JOHN BAKER, Public Information Officer

Foreign Trade Division--J. EDWARD ELY, Chief
DINO S. VILLA, Assistant Chief

Economic Operations Division--M. D. BINGHAM, Chief
IRVING WEISS, Assistant Chief for Processing
SOL DOLLECK, Assistant Chief for Systems Development

Data Processing Systems Division--ROBERT F. DRURY, Chief

Prepared under the supervision of
J. EDWARD ELY, Chief
Foreign Trade Division

ACKNOWLEDGEMENTS

Foreign Trade Division: Operations and Analyses, Joseph H. Freeman, Chief; Commodities, Victor O. McNabb, Chief; Policy and Regulations, Audrey Ratchford, Chief; Methods and Evaluation, Leonard R. Jackson, Chief; Shipping and Foreign Aid Adviser, Milton Kaufman; Trade Information and Publications, Lala B. Pipkin.

United States import statistics are compiled from information verified by Customs Examiners on import entries filed with Customs by importers. Under the direction of Philip Nichols, Jr., Commissioner of Customs, and David B. Strubinger, Assistant Commissioner of Customs, the primary responsibility for the verification of import statistical information is assigned to the field and headquarters staff of the Division of Appraisement Administration.

SUGGESTED BRIEF CITATION

U.S. Bureau of the Census, United States Import Statistics, Report FT 120, August 1963. Washington, D.C. 20233. November 1963.

For sale by the Superintendent of Documents, U. S. Government Printing Office, Washington, D.C. 20402 and Department of Commerce Field Offices. Price 15 cents (single copy). Subscription price: $1.50; 75 cents additional for foreign mailing.

ANNOUNCEMENTS AND SPECIAL NOTICES

AVAILABILITY OF 1962 ANNUAL IMPORT STATISTICS PRESENTED IN TERMS OF THE THREE-DIGIT SITC COMMODITY GROUPS

In the August 1962 issue of Report Nos. FT 110 and FT 120, United States Imports of Merchandise for Consumption, Commodity by Country of Origin and Country of Origin by Subgroup, it was announced that a report would be issued showing 1962 annual data in the following arrangements:

1. Three-digit SITC commodity group by country of origin
2. Country of Origin by three-digit SITC commodity group

Sales copies of this report are available at the Superintendent of Documents, U.S. Government Printing Office, Washington, D.C. 20402, at 65 cents per copy. Present subscribers to Report FT 110 and/or FT 120 will be furnished with a copy of this report, free of charge, upon request, to the Bureau of the Census, Washington, D.C. 20233.

Bureau of the Census Library

GENERAL EXPLANATION

COVERAGE

Types of Shipments Included

The import statistics include government as well as nongovernment shipments of merchandise from foreign countries to the United States. However, American goods returned by the United States armed forces for their own use are excluded. Shipments into the United States from Puerto Rico and from the United States territories and possessions and shipments between the territories and possessions and between Puerto Rico and the territories and possessions are not reported as United States imports, but imports into Puerto Rico from foreign countries are considered to be United States imports and are included in this report. Merchandise shipped under Customs custody through the United States in transit from one foreign country to another is not reported as imports. In general, the import statistics are a complete record of the physical movement of merchandise into the United States from foreign countries (except for intransit shipments), but there are some exclusions of items of relatively small importance in terms of total value, such as personal and household effects.

Imports for consumption shown in this report consist of merchandise entered into United States consumption channels, i.e., merchandise released from Customs custody immediately upon arrival, merchandise entered into bonded manufacturing warehouses (other than smelting and refining warehouse), merchandise withdrawn from bonded storage warehouse for release into domestic consumption channels, and imported ores and crude metals which have been processed in bonded smelting warehouse.

Monthly Coverage

It is the objective of the compiling procedures, insofar as practical, to include shipments in the imports for consumption statistics for the month of import which, in general, is based on the date of filing of the consumption entry or warehouse withdrawal document.[1] However, because of processing problems, there has always been a carry-over of a small percentage of items from the proper month to a subsequent month (usually the month immediately following). The amount of this carry-over was increased a few years ago in order to take advantage of early release dates made possible with the use of electronic equipment.

RELATED INFORMATION

Information is also compiled for general imports, which represent total arrivals of imported goods (except for intransit shipments), i.e., merchandise released from Customs custody immediately upon arrival plus merchandise entered into bonded storage warehouse, bonded manufacturing warehouse, and bonded smelting and refining warehouse immediately upon arrival. General import figures covering total trade, country totals and Customs district totals are published monthly. General import commodity statistics are not published but are available for reference purposes.

Trade between the United States, Puerto Rico and United States possessions (not included as United States imports) is presented separately in Report No. FT 800. Statistics on the movement of intransit merchandise arriving at or leaving the United States by vessel (not included in this report) are also compiled and presented in summary form in Report No. FT 985. In addition, transportation statistics (showing shipping weight as well as value information) are compiled covering that part of general imports of merchandise which arrives by vessel. Summary vessel transportation statistics for both imports and exports are presented in Report No. FT 985. Effective with statistics for January 1962, information is being compiled on United States general imports of merchandise by air. These data are published in Reports FT 380, FT 390 and FT 986. A more complete description of the coverage and presentation of the various types of statistics mentioned above will be found in the introductions to the specified reports.

SOURCE OF INFORMATION

The source of information for all of the imports included in this report is the import entry and warehouse withdrawal forms which importers are required to file with Collectors of Customs. Effective January 1, 1962, statistical factors of country of origin, net quantity, value, and commodity classification are verified or corrected as necessary by Customs examiners on all formal consumption and warehouse entries.[2] This verification of statistical data is made at the time the examiner reviews invoices and samples of merchandise for duty and other Customs purposes, and the statistical copy of the entry is

[1] For shipments by vessel, merchandise is not included in the statistics prior to the date of formal entrance of the vessel (i.e., the date of the inward Customs manifest for the vessel).

[2] For information on the effects of examiner verification see the article entitled "Level of Accuracy in Import Statistics" in the October 1961 issue of this report.

corrected by the examiner at that time if he finds that it does not accurately reflect the information called for by the statistical requirements.

Information on warehouse withdrawals, which account for approximately 10 percent of the total value of imports for consumption, while not subject to the examiner verification procedure directly, should be improved indirectly (due to "education" of importers/brokers) by the verification of the warehouse entries to which they correspond.

VALUATION

The dollar value in the import statistics is defined generally as the market value in the foreign country, excluding the United States import duties, ocean freight and marine insurance.

COUNTRY OF ORIGIN

(a) Country Definitions - Economic. The country reported in the statistics as the country of origin is defined as the country where the merchandise was grown, mined, or manufactured. In instances where it is known that the country of origin cannot be determined, the transactions are credited to the country of shipment. (For individual Schedule A commodities, such countries are footnoted in Report No. FT 110, United States Imports of Merchandise for Consumption, Commodity by Country of Origin.) At the end of this report, following the statistics for individual countries, the country designation "Unidentified Countries" (arbitrary country code 998 in import tabulations) is shown. This designation is used to reflect imports from countries which could not be identified because of illegible reporting on import entries for low-valued shipments and certain imports of thorium from countries which, for security reasons, can not be identified by name. The totals shown under "Unidentified Countries" are excluded from the other country and country by SITC group totals in this report.

(b) Country Definitions - Geographic. The geographic definitions of countries reported are shown in Schedule C, Classification of Country Designations Used in Compiling the United States Foreign Trade Statistics. Schedule C shows the descriptions of the countries, adjacent provinces, territories, islands, or other areas considered a part of each country for statistical purposes. It is published as part of Schedule A (see "SITC Commodity Group Information," below). A separate edition is also available free upon request to the Bureau of the Census. In this report countries are listed according to continents, in sequence within each continent from north to south and west to east, in accordance with their arrangement in Schedule C. The Table of Contents of this report, which lists the countries in Schedule C order, will assist in locating the data for individual countries. The omission of a country name from this report indicates that there were no formal entry shipments valued $100 or over included in the statistics for the country and no low-valued shipments from the country were selected in the one-percent sample. See "Low-valued shipments in country totals on estimated basis" below.

(c) Low-valued shipments in country totals on estimated basis. The country totals in this report include data on an estimated basis for imports valued under $100 reported on formal entries and imports (under $250) reported on informal entries. (See discussion below under "SITC Commodity Group Information.") For any country where the low-value estimate may make up a significant portion of the country total, the sampling variability of the estimate may need to be considered in connection with the reliability of the country total. The estimates are shown in this report under the arbitrary SITC group code 990 "LOW DOLLAR VALUE EST" for each country. The extent to which the estimates might not agree with a complete tabulation of the shipments depends on the number of documents which fall in the sample. This is the number at the left of the value figure for the group 990 estimate in this report. It is followed by two asterisks for ready identification. This number can be used in conjunction with the following table to obtain an estimate of the sampling variability on a two times out of three basis.

The table below indicates the degree of reliability to be attached to a specified value.

If the number of documents indicated from the sample is:	Then the chances are better than 2 out of 3 that a complete tabulation would have resulted in a value figure between	
	The specified estimate reduced by[1]	And the specified estimate increased by
0	0	21,840
1	9,840	27,240
2	15,360	31,320
3	19,440	34,560
4	22,800	37,560
5	25,680	40,080
6	28,320	42,480
7	30,720	44,760
8	32,880	46,800
9	35,040	48,720
10	36,960	50,640
11	38,760	52,440
12	40,560	54,120
13	42,360	55,680
14	43,920	57,240
15	45,480	58,800
16	47,040	60,240
17	48,480	61,680
18	49,920	63,120
19	51,360	64,440
20-24	55,200	68,400
25-29	60,000	75,000
30-34	66,000	84,000
35-39	72,000	90,000
40-49	79,800	99,000
50-59	87,600	108,000
60-69	96,000	116,400
70-79	102,000	120,000
80-89	108,000	121,200
90-99	113,640	125,520
100-124	127,680	139,560
125-149	140,400	152,280
150-174	152,160	164,040
175-199	162,960	174,960
200-249	183,000	194,760
250-299	200,880	212,880
300-399	232,920	244,800
[2]400-499	261,120	273,000

[1]The actual value of shipments cannot be less than 1/100 of the estimated amount shown in the report. Figures in this column can be ignored if use of them for a particular total would bring the lower limit below 1/100 of the estimate.

[2]If the number of documents in the sample is greater than 499, sampling variability for the estimates of the low valued shipments will generally be less than 7 percent.

The following will illustrate the use of the table.

Suppose an estimated value of $310,800 is based on 45 documents in the sample. Referring to the line 40-49, one notes the values $79,800 and $99,000. This means that the chances are better than 2 out of 3 that a complete tabulation would have resulted in a figure between $231,000 ($310,800 reduced by $79,800) and $409,800 ($310,800 increased by $99,000). Similarly, a country total of $15,957,189 which represents a total of $15,559,689 for the fully compiled data plus an estimate of $397,500 for group 990 based upon 75 shipments in the sample would be between $15,855,189 ($15,957,189 reduced by $102,000) and $16,077,189 ($15,957,189 increased by $120,000).

In the event a user desires to combine 2 or more figures which are estimated values, or which include estimated values, the variability of the combined total can be determined by merely adding the sample size for each estimated value and then referring to the line on the reliability table applicable to the combined sample size.

In order that users may always be informed of the amount of the LOW DOLLAR VALUE EST for each country, this group is always shown separately and is not subject to the combining procedure which applies to other groups when values are less than $10,000. (See "SITC Commodity Group Information," below.) The omission of an estimate of the low valued shipments for any country indicates that there were no low valued import shipments appearing in the 1 percent document sample for the country, and no estimate of low-valued shipments is included in the country total. This does not necessarily mean that low valued imports were not made.

SITC COMMODITY GROUP INFORMATION

(a) Commodity information summarized into SITC groups. Effective with the statistics for January 1963, the commodity information in this report is presented in terms of the Standard International Trade Classification, Revised. This commodity information, in SITC section by SITC group order, represents the summarization of data originally compiled according to the classifications in Schedule A, Statistical Classification of Commodities Imported into the United States. The table beginning on page 8 of this report shows the SITC section and group codes and their descriptions, along with import value totals for these classifications. This table replaces the table containing commodity group and subgroup information which appeared in previous issues of this report. The January 1963 issue of this report also contains lists showing the correlation between the SITC and Schedule A classes in the following arrangements: (a) in Schedule A commodity number order showing the SITC group code for each Schedule A number and (b) in the order of the SITC group codes showing the Schedule A commodity numbers included in the SITC groups. It should be noted that in relating the Schedule

A classifications to the Standard International Trade Classification there were instances where, because of differences in these two classification systems, it was necessary to assign some Schedule A commodity numbers to SITC groups on the basis of judgment. In some cases a Schedule A commodity number includes items which should be classified in two or more SITC codes. In such cases the assignment of the SITC group code was made on the basis of the composition of the Schedule A classification with a judgment of its principal content. As a result, there are some SITC codes to which no Schedule A commodity numbers have been assigned. In addition, there are some SITC codes which may be either overcounted or undercounted. In terms of the dollar value of the trade in the three-digit SITC groups, the overcounting or undercounting is not believed to be important. Copies of the above-mentioned correlation lists and the table containing SITC section and group codes and descriptions (but without the value data) may be obtained from the Bureau of the Census.

Some of the SITC group descriptions in this report are necessarily abbreviated to save printing costs. For further definition of the SITC groups, reference should be made to the Standard International Trade Classification, Revised (United Nations, New York, 1961 - Series M., No. 34). For definition of individual Schedule A commodity classifications included in the SITC groups, reference should be made to Schedule A.

(b) Data on SITC basis for periods prior to 1963. With the change in presentation of commodity information in terms of SITC classifications, users of the statistics may wish to have information for periods prior to 1963 arranged in terms of the SITC, in order to make comparisons between the 1963 statistics and those for earlier periods. For 1962, publications have been prepared containing monthly and annual value totals in SITC section by SITC group by country of origin arrangement and in country by SITC section by SITC group arrangement. The monthly and annual data are presented in separate publications. These publications also contain correlation lists in Schedule A commodity number by SITC group arrangement and in SITC group by Schedule A commodity number arrangement. In addition, monthly and annual data in SITC group by Schedule A commodity number by country arrangement are contained in machine tabulations which are available for use at principal reference locations. The 1962 monthly data in the publication and in the machine tabulation do not include any revisions made subsequent to the release of the original monthly statistics but revisions to these statistics are presented as a supplement. The 1962 annual data in the publication and in the machine tabulation reflect all revisions published with the 1962 monthly statistics. Additional information regarding these 1962 statistics in SITC arrangement and information concerning the availability of data for prior periods in terms of the SITC classifications may be obtained from the Bureau of the Census.

(c) SITC groups less than $10,000 not shown separately. To save printing costs, complete country by SITC group information is not shown in this report. For each country, separate information is shown only for those SITC groups whose individual totals for that country during the period covered by the report were $10,000 or more. Imports from each country of commodities falling in groups with individual totals of less than $10,000 for that country are presented as a combined total for each SITC section. Individual SITC group information for imports reported in these combined totals will be supplied upon request. A charge may be made to cover the cost of preparing this detailed information. The omission of an SITC group under any country indicates no imports from that country or imports valued less than $10,000, with the exception of those SITC groups for which statistics are not compiled or shown separately. (See "Commodity information summarized into SITC groups" above and the SITC/Schedule A correlation lists.)

(d) Low-value shipments excluded from SITC commodity group data. Effective January 1958 through December 1962, the commodity subgroups which were shown in this report (with the exception of subgroup 990, "LOW DOLLAR VALUE EST") excluded information on imports valued under $100 reported on formal immediate consumption entries and imports reported on informal entries (by definition, valued not more than $250). Effective January 1963, the individual SITC commodity groups (except group 990) also exclude data on the above-mentioned types of shipments and, in addition, they exclude data on warehouse withdrawals for consumption valued under $100. It follows that the import statistics for the individual SITC groups (other than group 990) are undercounted to the extent that shipments of the commodity are made in lots which are excluded from the commodity statistics under this policy. The total value so excluded from the individual groups amounts to about one percent of the monthly import total. The estimates are shown for each country under group code 990, "LOW DOLLAR VALUE EST," and are included in the Section 9 total, the country total and the over-all

import total in this report. Although subject to considerable sampling variability (see further explanation under "Country of Origin," above), these estimates may be of interest as a rough guide to the general magnitude of the effect which the exclusion of the items has on the SITC group data for individual countries.

Descriptions of the special handling of low-valued shipments in effect prior to January 1958 are included in the publications for those periods. The January 1958 through December 1961 issues of this report contain a discussion of the effect on statistics of the changes made in January 1958 in the handling of low-valued shipments, and a brief summary of the handling in earlier periods.

SOURCES OF FURTHER INFORMATION ABOUT IMPORT STATISTICS

A complete discussion of the compilation procedures and coverage for import statistics will be found in the Foreword to the latest edition of Foreign Commerce and Navigation of the United States. (Copies are available for reference at public libraries.) A Catalog of United States Foreign Trade Statistical Publications is also available. Supplementary information and explanations of interest to users of foreign trade statistics (such as announcements of changes in types of shipments covered by current statistics, unusual shipments, problems of valuation and classification, changes in statistical procedures, etc.) which were formerly included in a separate publication, Foreign Trade Statistics Notes, are now being included in current issues of this report and other statistical publications, or in special announcements accompanying the regular publications. Copies of such announcements are also attached to reference copies of tabulations, where appropriate. Data in this report are available for reference purposes prior to the publication of the report or may be obtained in advance of publication on payment of the cost of a special report. Reports providing additional detail compiled but not published can be obtained on a cost basis. For free copies of the catalog or for further information regarding reference copies of tabulations or the availability of special reports, request should be made to the Bureau of the Census.

Continent and country	Page No.
IMPORTS OF MERCHANDISE FOR CONSUMPTION BY SITC SECTION BY SITC GROUP	7
NORTH AMERICA	12
Greenland	12
Canada (including Newfoundland and Labrador)	12
Miquelon and St. Pierre Islands	13
Mexico	13
Guatemala	13
British Honduras	13
El Salvador	14
Honduras	14
Nicaragua	14
Costa Rica	14
Republic of Panama	14
Canal Zone	14
Bermuda	14
Bahamas	14
Cuba	15
Jamaica	15
Haiti	15
Dominican Republic	15
Leeward and Windward Islands	16
Barbados	16
Trinidad and Tobago	16
Netherlands Antilles	16
French West Indies	16
SOUTH AMERICA	17
Colombia	17
Venezuela	17
British Guiana	17
Surinam	17
French Guiana	17
Ecuador	17
Peru	18
Bolivia	18
Chile	18
Brazil	18
Paraguay	19
Uruguay	19
Argentina	19
Falkland Islands	NT
EUROPE	20
Iceland	20
Sweden	20
Norway	20
Denmark	21
United Kingdom	21
Ireland (Eire)	22
Netherlands	22
Belgium and Luxembourg	23
France	24
West Germany	24
East Germany	25
Austria	25
Czechoslovakia	26
Hungary	26
Switzerland	26
Finland	27
Estonia	NT
Latvia	NT
Lithuania	NT
Poland and Danzig	27
Union of Soviet Socialist Republics	27
Azores	27
Spain	28
Portugal	28
Gibraltar	28
Malta and Gozo	28
Italy	29
Free Territory of Trieste	29
Yugoslavia	29
Albania	30
Greece	30
Rumania	30
Bulgaria	30
Turkey	30
Cyprus	30

Continent and country	Page No.
ASIA	31
Syrian Arab Republic	31
Lebanon	31
Iraq (Mesopotamia)	31
Iran (Persia)	31
Israel	32
Palestine	32
Jordan	32
Kuwait	32
Saudi Arabia	32
Arabia Peninsula States, n.e.c	32
Aden	32
State of Bahrein	32
Afghanistan	32
India	32
Goa, Damao, and Diu	NT
Pakistan	33
Nepal	33
Ceylon	33
Burma	33
Thailand (Siam)	33
Viet-Nam	33
Laos	34
Cambodia	34
Federation of Malaya	34
State of Singapore; British Borneo	34
Republic of Indonesia	34
Republic of Philippines	34
Macao (Macau)	35
Southern and Southeastern Asia, n.e.c	NT
China (including Manchuria)	35
Outer Mongolia	35
North Korea	35
Republic of Korea	35
Hong Kong	35
Taiwan (Formosa)	35
Japan	36
Nansei and Nanpo Islands, n.e.c	37
AUSTRALIA AND OCEANIA	37
Australia	37
New Guinea	37
New Zealand and Western Samoa	37
British Western Pacific Islands	38
French Pacific Islands	38
Trust Territory of the Pacific Islands	38
AFRICA	38
Morocco	38
Algeria	38
Tunisia	38
Libya	38
United Arab Republic (Egypt)	38
Sudan	38
Canary Islands	39
Spanish Africa, n.e.c	39
Federal Republic of Cameroon	39
Western Equatorial Africa, n.e.c	39
Western Africa, n.e.c	39
Ghana	39
Federation of Nigeria	39
British West Africa and Sierra Leone	39
Madeira Islands	39
Angola	40
Western Portuguese Africa, n.e.c	40
Liberia	40
Republic of the Congo and Ruanda-Urundi	40
Somali Republic	40
Ethiopia (Abyssinia)	40
French Somaliland	NT
Seychelles and Dependencies	40
Mauritius and Dependencies	40
British East Africa and Tanganyika	40
Mozambique	41
Malagasy Republic	41
Republic of South Africa	41
Rhodesia and Nyasaland	41
UNIDENTIFIED CONTINENTS[1]	42
Unidentified countries[1]	42

NT - No transactions.

[1]Countries which could not be identified because of illegible reporting on import entries for low-valued shipments (SITC group 990) and certain imports of thorium and thorium bearing materials from countries which cannot be identified by name for security reasons.

IMPORTS OF MERCHANDISE FOR CONSUMPTION BY SITC SECTION BY SITC GROUP

SITC group code	SITC section and group description	Value (dollars)
	TOTAL IMPORTS OF MERCHANDISE FOR CONSUMPTION	1,480,153,538
	SITC SECTION 0—FOOD AND LIVE ANIMALS	280,559,752
001	Live animals	(1)
002	Live animals chiefly for food	1,692,509
003	Live animals, n.e.s	1,230,210
011	Meat, fresh, chilled or frozen	35,479,491
012	Meat, dried, salted or smoked, whether or not in airtight containers	1,232,776
013	Meat in airtight containers, n.e.s. and meat preparations, whether or not in airtight containers	11,700,047
022	Milk and cream	56,870
023	Butter	31,768
024	Cheese and curd	1,819,041
025	Eggs	48,639
031	Fish, fresh and simply preserved (including crustacea and molluscs)[2]	23,168,362
032	Fish, in airtight containers, n.e.s. and fish preparations, whether or not in airtight containers (including crustacea and molluscs)	9,751,054
041	Wheat (including spelt) and meslin, unmilled	424,844
042	Rice	18,848
043	Barley, unmilled	504,342
044	Maize (corn), unmilled	302,014
045	Cereals, unmilled, other than wheat, rice, barley and maize	257,471
046	Meal and flour of wheat or of meslin (including groats)[2]	276
047	Meal and flour of cereals, except meal and flour of wheat or of meslin	3,400
048	Cereal preparations and preparations of flour and starch of fruits and vegetables (not including industrial starches in 599)[2]	1,759,826
051	Fruit, fresh, and nuts (not including oil nuts), fresh or dried	14,476,790
052	Dried fruit (including artificially dehydrated)	119,871
053	Fruit, preserved and fruit preparations	3,834,148
054	Vegetables, fresh, frozen or simply preserved (including dried leguminous vegetables); roots, tubers and other edible vegetable products, n.e.s., fresh or dried	1,098,372
055	Vegetables, roots and tubers, preserved or prepared, n.e.s., whether or not in airtight containers	3,512,279
061	Sugar, (molasses), and honey (and sugar syrups, n.e.s.)[2]	66,202,762
062	Sugar confectionery and other sugar preparations (except chocolate confectionery)	1,774,411
071	Coffee	77,425,961
072	Cocoa	10,191,374
073	Chocolate and other food preparations containing cocoa or chocolate, n.e.s.	343,748
074	Tea and maté	3,530,484
075	Spices	2,641,067
081	Feeding-stuff for animals (not including unmilled cereals)	5,416,576
091	(Lard, poultry fat), margarine and shortening[2]	145
099	Food preparations, n.e.s	509,976
	SITC SECTION 1—BEVERAGES AND TOBACCO	33,812,806
111	Non-alcoholic beverages, n.e.s	18,394
112	Alcoholic beverages	25,038,279
121	Tobacco, unmanufactured	8,565,293
122	Tobacco manufactures	190,840

See footnotes at end of table.

IMPORTS OF MERCHANDISE FOR CONSUMPTION BY SITC SECTION BY SITC GROUP—Con.

SITC group code	SITC section and group description	Value (dollars)
	SITC SECTION 2—CRUDE MATERIALS, INEDIBLE, EXCEPT FUELS	284,814,155
211	Hides and skins (except fur skins), undressed	4,808,702
212	Fur skins, undressed	4,023,856
221	Oil-seeds, oil nuts and oil kernels (including their flours and meals)[2]	4,604,909
231	Crude rubber (including synthetic and reclaimed) (and similar natural gums)[2]	17,547,345
241	Fuel wood, (wood waste) and charcoal[2]	42,231
242	Wood in the rough or roughly squared	4,398,503
243	Wood, shaped or simply worked	40,638,285
244	Cork, raw and waste (including blocks, plates, sheets or strips, etc.)[2]	364,079
251	Pulp and waste paper	28,681,799
261	Silk	2,700,676
262	Wool and other animal hair	20,917,330
263	Cotton	17,647,019
264	Jute	215,579
265	Vegetable fibres, except cotton and jute	4,009,512
266	Synthetic and regenerated (artificial) fibres	2,585,534
267	Waste materials from textile fabrics (including rags)	966,522
271	Fertilizers, crude	3,426,019
273	Stone, (gypsum, plasters), sand and gravel[2]	1,875,730
274	Sulphur and unroasted iron pyrites	2,050,397
275	Natural abrasives (including industrial diamonds)	4,706,341
276	Other crude minerals	10,701,818
281	Iron ore and concentrates (including roasted iron pyrites)[2]	40,960,477
282	Iron and steel scrap	409,516
283	Ores and concentrates of non-ferrous base metals	28,352,764
284	Non-ferrous metal scrap	1,649,815
285	Silver and platinum ores (including concentrates and waste)[2]	2,600,539
286	Ores and concentrates of uranium and thorium	20,881,283
291	Crude animal materials, n.e.s	4,846,827
292	Crude vegetable materials, n.e.s	8,200,748
	SITC SECTION 3—MINERAL FUELS, LUBRICANTS AND RELATED MATERIALS	153,344,029
321	Coal, coke and briquettes (including peat)[2]	338,246
331	Petroleum, crude and partly refined for further refining (excluding natural gasoline)	98,108,417
332	Petroleum products	47,104,898
341	Gas, natural and manufactured	7,792,468
351	Electric energy	(3)
	SITC SECTION 4—ANIMAL AND VEGETABLE OILS AND FATS	10,508,749
411	Animal oils and fats	984,314
421	Fixed vegetable oils, soft	877,342
422	Other fixed vegetable oils	8,010,711
431	Animal and vegetable oils and fats, processed, and waxes of animal or vegetable origin	636,382
	SITC SECTION 5—CHEMICALS	40,202,959
512	Organic chemicals	6,769,830
513	Inorganic chemicals: Elements, oxides and halogen salts	3,837,492
514	Other inorganic chemicals	5,421,025
515	Radioactive and associated materials	244,137

See footnotes at end of table.

IMPORTS OF MERCHANDISE FOR CONSUMPTION BY SITC SECTION BY SITC GROUP-Con.

SITC group code	SITC section and group description	Value (dollars)
	SITC SECTION 5—CHEMICALS—Continued	
521	Mineral tar and crude chemicals from coal, petroleum and natural gas	3,598,245
531	Synthetic organic dyestuffs, natural indigo and colour lakes	1,561,191
532	Dyeing and tanning extracts, and synthetic tanning materials	810,243
533	Pigments, paints, varnishes and related materials	407,664
541	Medicinal and pharmaceutical products	4,512,399
551	Essential oils, perfume and flavour materials	2,721,933
553	Perfumery and cosmetics, dentifrices and other toilet preparations (except soaps)	659,878
554	Soaps, cleansing and polishing preparations	164,761
561	Fertilizers, manufactured	4,956,361
571	Explosives and pyrotechnic products (including hunting and sporting ammunition)[2]	865,157
581	Plastic materials, regenerated cellulose and artificial resins	765,481
599	Chemical materials and products, n.e.s	2,907,162
	SITC SECTION 6—MANUFACTURED GOODS CLASSIFIED CHIEFLY BY MATERIAL	364,868,323
611	Leather	3,204,384
612	Manufactures of leather or of artificial or reconstituted leather, n.e.s	664,407
613	Fur skins, tanned or dressed (including dyed)	1,030,925
621	Materials of rubber	57,865
629	Articles of rubber, n.e.s	5,366,609
631	Veneers, plywood boards, "improved" or reconstituted wood and other wood, worked, n.e.s	13,358,325
632	Wood manufactures, n.e.s	6,812,792
633	Cork manufactures	353,191
641	Paper and paperboard	62,805,353
642	Articles made of paper pulp, of paper or of paperboard	1,963,138
651	Textile yarn and thread	4,428,884
652	Cotton fabrics, woven (not including narrow or special fabrics)	9,547,028
653	Textile fabrics, woven, (knitted or crocheted) (not including narrow or special fabrics), other than cotton fabrics[2]	29,946,232
654	Tulle, lace, embroidery, ribbons, trimmings and other small wares	1,387,727
655	Special textile fabrics and related products	2,945,440
656	Made-up articles, wholly or chiefly of textile materials, n.e.s	3,622,342
657	Floor coverings, tapestries, etc	3,940,711
661	Lime, cement and fabricated building materials, except glass and clay materials	2,824,828
662	Clay construction materials and refractory construction materials	2,870,846
663	Mineral manufactures, n.e.s	1,298,954
664	Glass	4,369,436
665	Glassware	2,600,683
666	Pottery	6,076,401
667	Pearls and precious and semi-precious stones, unworked or worked	20,910,500
671	Pig iron, spiegeleisen, sponge iron, iron and steel powders and shot and ferro-alloys	5,508,498
672	Ingots and other primary forms (including blanks for tubes and pipes) of iron or steel	1,782,889
673	Iron and steel bars, rods, angles, shapes and sections (including sheet piling)	22,656,990
674	Universals, plates and sheets of iron or steel	14,491,765
675	Hoop and strip of iron or steel	2,731,660

See footnotes at end of table.

IMPORTS OF MERCHANDISE FOR CONSUMPTION BY SITC SECTION BY SITC GROUP-Con.

SITC group code	SITC section and group description	Value (dollars)
	SITC SECTION 6—MANUFACTURED GOODS CLASSIFIED CHIEFLY BY MATERIAL—Continued	
676	Rails and railway track construction material of iron or steel	145,785
677	Iron and steel wire (excluding wire rod)	4,920,620
678	Tubes, pipes and fittings of iron or steel	12,487,354
679	Iron and steel castings and forgings, unworked, n.e.s	811,846
681	Silver, platinum and other metals of the platinum group	1,331,340
682	Copper	31,452,211
683	Nickel	10,697,248
684	Aluminum	18,461,114
685	Lead	4,767,808
686	Zinc	2,105,416
687	Tin	10,326,531
688	Uranium and thorium and their alloys	...
689	Mixcellaneous non-ferrous base metals employed in metallurgy	2,902,212
691	Finished structural parts and structures, n.e.s	10,485
692	Metal containers for storage and transport	250,046
693	Wire products (excluding (insulated) electric) and fencing grills[2]	3,317,315
694	Nails, screws, nuts, bolts, rivets and similar articles of iron, steel or of copper	5,918,692
695	Tools for use in the hand or in machines	2,088,322
696	Cutlery	1,931,892
697	Household equipment of base metals	2,164,854
698	Manufactures of metal, n.e.s	9,218,429
	SITC SECTION 7—MACHINERY AND TRANSPORT EQUIPMENT	139,804,511
711	Power generating machinery, other than electric	3,844,314
712	Agricultural machinery and implements	9,452,924
714	Office machines	7,346,711
715	Metalworking machinery	4,055,707
717	Textile and leather machinery	6,739,385
718	Machines for special industries	3,623,326
719	Machinery and appliances (other than electrical) and machine parts, n.e.s., (but including electrical refrigerating equipment other than domestic)[2]	9,663,785
722	Electric power machinery and switchgear	1,144,284
723	Equipment for distributing electricity	467,993
724	Telecommunications apparatus	20,644,802
725	Domestic electrical equipment	1,931,611
726	Electric apparatus for medical purposes and radiological apparatus	520,796
729	Other electrical machinery and apparatus	13,815,191
731	Railway vehicles	176,704
732	Road motor vehicles	39,070,360
733	Road vehicles other than motor vehicles	4,693,793
734	Aircraft	11,896,884
735	Ships and boats	715,941
	SITC SECTION 8—MISCELLANEOUS MANUFACTURED ARTICLES	131,905,079
812	Sanitary, plumbing, heating and lighting fixtures and fittings	1,255,954
821	Furniture	2,709,542
831	Travel goods, handbags and similar articles	3,052,966
841	Clothing (except fur clothing)	48,534,233

See footnotes at end of table.

IMPORTS OF MERCHANDISE FOR CONSUMPTION BY SITC SECTION BY SITC GROUP-Con.

SITC group code	SITC section and group description	Value (dollars)
	SITC SECTION 8—MISCELLANEOUS MANUFACTURED ARTICLES—Continued	
842	Fur clothing (not including headgear) and other articles made of furskins; artificial fur and articles thereof	126,455
851	Footwear	13,070,627
861	Scientific, medical, optical, (photographic), measuring and controlling instruments and apparatus[2]	9,539,133
862	Photographic and cinematographic supplies	3,038,655
863	Developed cinematographic film	350,711
864	Watches and clocks	5,383,218
891	Musical instruments, sound recorders and reproducers and parts and accessories therefor	7,350,521
892	Printed matter	5,475,093
893	Articles of artificial plastic materials, n.e.s	688,472
894	Perambulators, toys, games and sporting goods	12,211,489
895	Office and stationery supplies, n.e.s	244,838
896	Works of art, collectors' pieces and antiques	7,528,024
897	Jewellery and goldsmiths' and silversmiths' wares	2,624,966
899	Manufactured articles, n.e.s	8,720,182
	SITC SECTION 9—COMMODITIES AND TRANSACTIONS NOT CLASSIFIED ACCORDING TO KIND	40,333,175
911	Postal packages not classified according to kind	(4)
931	Special transactions not classified according to kind	24,782,644
941	Animals, n.e.s. (including zoo animals, dogs and cats)	(5)
951	Firearms of war and ammunition therefor	264,534
961	Coin (other than gold coin), not being legal tender	17,397
990	Estimated formal entries valued $1-$99 and informal entries valued $1-$250	15,268,600

[1]See alternate SITC groups 002 and 003.
[2]The SITC 3-digit description used here has been modified somewhat from that published in the United Nations' publication (Statistical Papers Series M No. 34). This modification does not change the content of the United Nations' class.
[3]Not included in merchandise statistics.
[4]Not classified separately in import statistics.
[5]See SITC group 003.

UNITED STATES IMPORTS OF MERCHANDISE FOR CONSUMPTION

SITC group code	Country of origin, SITC section, and SITC group description	Value (dollars)
	GREENLAND	
	0 FOOD AND LIVE ANIMALS	
031	FISH FRESH ETC	17,279
032	FISH PRESERVED	57,988
		75,267*
	2 CRUDE MTRLS INED EXC FUEL	
276	MINERALS CRUDE NES	183,750
980	SITC'S VALUED UNDER $10,000	9,430
		193,180*
	GREENLAND TOTAL	268,447
	CANADA, NEWFOUNDLAND & LABRADOR	
	0 FOOD AND LIVE ANIMALS	
002	ANIMALS FOR FOOD	1,069,526
003	LIVE ANIMALS NES	774,234
011	MEAT FRESH NES	1,798,807
012	MEAT DRIED ETC	533,680
013	MEAT CANNED ETC	301,107
022	MILK AND CREAM	22,366
025	EGGS	29,183
031	FISH FRESH ETC	8,427,630
032	FISH PRESERVED	2,509,155
041	WHEAT UNMILLED	424,844
042	RICE	18,848
043	BARLEY UNMILLED	504,342
045	CEREAL UNMILL NES	216,727
048	CEREAL PREPS	983,802
051	FRUIT NUTS FRESH	1,193,920
053	FRUIT PREP PRES	168,900
054	VEG FRESH DRY	257,051
061	SUGAR AND HONEY	315,268
062	SUGAR PREPS CONF	54,019
071	COFFEE	30,680
073	CHOCLTE AND PREP	76,984
074	TEA AND MATE	122,818
081	FODDER NES	1,520,607
099	FOOD PREP NES	92,123
980	SITC'S VALUED UNDER $10,000	10,939
		21,457,560*
	1 BEVERAGES AND TOBACCO	
112	BEVERAGES ALCOL	6,930,832
980	SITC'S VALUED UNDER $10,000	5,419
		6,936,251*
	2 CRUDE MTRLS INED EXC FUEL	
211	HIDES CRUDE	277,827
212	FUR SKINS CRUDE	593,764
221	OIL SEEDS ETC	90,036
231	RUBBER CRUDE SYN	731,741
241	FUELWOOD CHARCOAL	15,109
242	WOOD ROUND ETC	3,571,530
243	WOOD SHAPED ETC	37,111,136
251	PULP WASTEPAPER	26,801,747
262	WOOL AND HAIR	104,210
265	VEG FIBRES NES	307,797
266	SYNTH REGEN FIBRES	88,175
267	TEXTILE WASTE	96,764
271	FERTILIZER CRUDE	1,319,874
273	STONE SAND GRAVEL	1,365,498
274	SULPHUR ETC	574,088
275	ABRASIVES NATURAL	57,949
276	MINERALS CRUDE NES	5,661,597
281	IRON ORE ETC	28,295,912
282	SCRAP IRON STEEL	404,987
283	ORES & METAL NES	1,880,023
284	SCRAP METAL NES	451,644
285	SILVER ORE ETC	499,500
286	URANIUM ETC ORES	5,111,646
291	ANIMAL MATRIAL NES	849,857
292	VEG MATERIAL NES	469,468
980	SITC'S VALUED UNDER $10,000	11,279
		116,743,158*
	3 MINERAL FUELS,LUBES AND MAT	
321	COAL COKE ETC	331,464
331	PETROLEUM CR ETC	19,888,636
332	PETROLEUM PRODUCTS	677,287
341	GAS NATURAL & MFD	7,094,872
		27,992,259*
	4 ANIMAL&VEGETABLE OILS&FATS	
411	ANIMAL OILS FATS	30,933
980	SITC'S VALUED UNDER $10,000	6,543
		37,476*
	5 CHEMICALS	
512	ORG CHEMICALS	520,189
513	GASEOUS CHEM ELEMT	1,869,141
514	INORG CHEM NES	2,146,617
515	RADIOACT ETC MAT	136,124
521	CRUDE COAL TAR ETC	491,716
533	PAINTS ETC	14,234
541	DRUGS ETC	49,111
551	ESSENTIAL OILS	30,736
554	SOAP DETRGNT ETC	24,666
561	FERTILIZERS MFD	3,926,541
571	EXPLOSIVES ETC	411,682
581	PLASTIC MATERIAL	24,345
599	CHEM MAT PROD NES	367,194
980	SITC'S VALUED UNDER $10,000	1,920
		10,014,216*
	6 MFD GOODS,CLASS BY MAT	
611	LEATHER	248,211
612	MFS LEATHER ETC	81,821
613	FURS DRESSED ETC	165,531
621	RUBBER SEMIFINSHED	12,634
629	RUBBER MFD NES	361,586
631	VENEER PLYWD ETC	2,572,720
632	WOOD MFACTURES NES	2,920,279
641	PAPER PAPERBOARD	57,755,040
642	PAPER ETC MFCTURES	247,644
651	YARN THREAD	17,948
652	COTTON FABRICS	20,811
653	MISCEL FABRICS	20,823
655	SPECIAL FABRICS	217,346
656	MADEUP TEXTILES	10,529
661	LIME CEMENT ETC	415,347
662	BRICKS TILES ETC	353,147
663	MINERAL MFS NES	110,625
664	GLASS	52,852
665	GLASSWARE	16,369
671	PIG IRON ETC	2,596,844
672	PRIMRY STEEL ETC	1,681,745
673	SHAPES IRON STEEL	909,634
674	PLATES IRON STEEL	1,736,739
675	HOOP STRIP STEEL	124,346
676	RAILS RYTRACK ETC	78,381
677	WIRE IRON STEEL	49,554
678	PIPES IRON STEEL	309,071
679	CASTINGS IRN STEEL	702,380
681	SILVER ETC METAL	82,000
682	COPPER	3,890,354
683	NICKEL	9,554,205
684	ALUMINIUM	11,277,746
685	LEAD	585,437
686	ZINC	1,455,635
689	BASE METAL NES	279,236
692	CONTAINERS METAL	47,113
693	WIRE PROD NONELEC	160,193
694	NAILS BOLTS ETC	386,706
695	HAND TOOLS ETC	43,320
697	HOUSE WARES & METL	31,200
698	METAL MFS NES	814,585
980	SITC'S VALUED UNDER $10,000	10,618
		102,408,305*
	7 MACHY & TRANSPORT EQUIPMNT	
711	POWER MACH NES	413,059
712	AGRICULTURE MACH	6,401,309
714	OFFICE MACHINERY	341,842
715	METALWORKING MACH	337,166
717	TEXTILE ETC MACH	132,414
718	MACH FR SPEC IND	146,326
719	MACHINERY NES	2,117,753
722	ELEC POWER MACH	166,130
723	ELEC DISTRIB MAC	253,817
724	TELECOM EQUIPMNT	4,160,661
725	DMSTC ELEC EQUIP	360,862
729	ELEC MACH NES	2,539,702
732	ROAD MOTOR VEHICLE	1,966,063
733	ROAD VEHICLES NES	174,476
734	AIRCRAFT	9,375,919
735	SHIPS AND BOATS	117,879
980	SITC'S VALUED UNDER $10,000	13,438
		29,018,816*
	8 MISC MANUFACTURED ARTICLES	
812	BUILDING FIXTURES	30,413
821	FURNITURE ETC	156,575
831	HANDBAGS ETC	29,582
841	CLOTHES NOT FUR	338,871
842	FUR CLOTHES ETC	12,564
851	FOOTWEAR	278,525
861	INSTRUMENTS ETC	85,209
862	PHOTO GOODS	64,523
864	WATCHES CLOCKS	14,019
891	MUSIC INSTRU ETC	80,569
892	PRINTED MATTER	398,845
893	PLASTIC MFS NES	21,181
894	TOYS ETC	253,582
896	ART WORKS ETC	445,110
899	MFD GOODS NES	232,327
980	SITC'S VALUED UNDER $10,000	12,829
		2,454,724*
	9 COMOD NOT CLASSFD BY KIND	
931	SPECIAL SHIPMENTS	12,341,452
980	SITC'S VALUED UNDER $10,000	6,784
990	LOW VALUE DOLLAR EST 455	* * 3,425,800
		15,774,036*
	CANADA NEWF & LAB TOTAL	332,836,801

**Import data for arbitrary SITC group code 99D are estimates based on a 1% sample of informal entry shipments valued $1-$25D and formal entry shipments valued $1-$99. These estimated amounts are included in SITC section 9 total and in the country total. See the introduction of this report for an explanation of the sampling procedure and use of number of shipments in sample, shown immediately to the left of the double asterisk (**), to determine the reliability of the estimate.

UNITED STATES IMPORTS OF MERCHANDISE FOR CONSUMPTION

SITC group code	Country of origin, SITC section, and SITC group description	Value (dollars)
	MIQUELON AND ST PIERRE ISLANDS	
	0 FOOD AND LIVE ANIMALS	
031	FISH FRESH ETC	54,700
032	FISH PRESERVED	16,432
980	SITC'S VALUED UNDER $10,000	8,118
		79,250*
	MIQUELON & ST PIERRE TOTAL	79,250
	MEXICO	
	0 FOOD AND LIVE ANIMALS	
002	ANIMALS FOR FOOD	622,983
011	MEAT FRESH NES	1,198,162
031	FISH FRESH ETC	2,183,950
032	FISH PRESERVED	32,070
051	FRUIT NUTS FRESH	231,157
053	FRUIT PREP PRES	605,065
054	VEG FRESH DRY	33,007
055	VEG PREP PRES	40,898
061	SUGAR AND HONEY	5,576,383
071	COFFEE	1,927,553
072	COCOA	66,629
081	FODDER NES	115,982
980	SITC'S VALUED UNDER $10,000	7,035
		12,640,874*
	1 BEVERAGES AND TOBACCO	
112	BEVERAGES ALCOL	104,514
121	TOBACCO UNMFD	142,135
980	SITC'S VALUED UNDER $10,000	3,670
		250,319*
	2 CRUDE MTRLS INED EXC FUEL	
221	OIL SEEDS ETC	17,800
241	FUELWOOD CHARCOAL	11,031
243	WOOD SHAPED ETC	713,965
262	WOOL AND HAIR	42,691
263	COTTON	291,378
265	VEG FIBRES NES	503,352
266	SYNTH REGEN FIBRES	11,077
271	FERTILIZER CRUDE	10,661
273	STONE SAND GRAVEL	285,420
274	SULPHUR ETC	1,473,098
276	MINERALS CRUDE NES	2,075,307
283	ORES & METAL NES	1,625,186
291	ANIMAL MATRIAL NES	16,969
292	VEG MATERIAL NES	340,844
980	SITC'S VALUED UNDER $10,000	10,294
		7,429,073*
	3 MINERAL FUELS,LUBES AND MAT	
331	PETROLEUM CR ETC	1,774,160
332	PETROLEUM PRODUCTS	486,356
341	GAS NATURAL & MFD	595,698
		2,856,214*
	4 ANIMAL&VEGETABLE OILS&FATS	
431	OIL FAT PROC NES	97,181
980	SITC'S VALUED UNDER $10,000	2,962
		100,143*
	5 CHEMICALS	
512	ORG CHEMICALS	69,862
513	GASEOUS CHEM ELEMT	420,320
514	INORG CHEM NES	204,605
541	DRUGS ETC	634,831
551	ESSENTIAL OILS	306,185
561	FERTILIZERS MFD	44,048
599	CHEM MAT PROD NES	24,867
980	SITC'S VALUED UNDER $10,000	5,490
		1,710,208*
	6 MFD GOODS,CLASS BY MAT	
611	LEATHER	121,320
631	VENEER PLYWD ETC	74,053
632	WOOD MFACTURES NES	251,461
641	PAPER PAPERBOARD	52,450
651	YARN THREAD	22,509
652	COTTON FABRICS	34,798
653	MISCEL FABRICS	82,096
655	SPECIAL FABRICS	1,419,703
656	MADEUP TEXTILES	128,153
657	FLOOR COVERING ETC	10,327
661	LIME CEMENT ETC	171,008
662	BRICKS TILES ETC	273,694
663	MINERAL MFS NES	70,423
664	GLASS	47,095
665	GLASSWARE	52,042
671	PIG IRON ETC	77,808
674	PLATES IRON STEEL	753,409
675	HOOP STRIP STEEL	17,160
678	PIPES IRON STEEL	1,905,512
681	SILVER ETC METAL	22,515
682	COPPER	847,449
685	LEAD	2,675,922
686	ZINC	167,767
689	BASE METAL NES	236,656
692	CONTAINERS METAL	13,937
697	HOUSE WARES & METL	29,176
698	METAL MFS NES	73,129
980	SITC'S VALUED UNDER $10,000	42,414
		9,673,986*
	7 MACHY & TRANSPORT EQUIPMNT	
712	AGRICULTURE MACH	14,021
724	TELECOM EQUIPMNT	17,366
731	RAILWAY VEHICLES	158,100
980	SITC'S VALUED UNDER $10,000	18,790
		208,277*
	8 MISC MANUFACTURED ARTICLES	
821	FURNITURE ETC	61,750
831	HANDBAGS ETC	17,702
841	CLOTHES NOT FUR	30,295
851	FOOTWEAR	51,603
862	PHOTO GOODS	13,805
863	DEVD MOVIE FILM	29,806
891	MUSIC INSTRU ETC	58,511
892	PRINTED MATTER	89,905
896	ART WORKS ETC	17,866
897	GOLD SILVER WARES	23,840
899	MFD GOODS NES	124,582
980	SITC'S VALUED UNDER $10,000	11,917
		531,582*
	9 COMOD NOT CLASSFD BY KIND	
931	SPECIAL SHIPMENTS	762,266
990	LOW VALUE DOLLAR EST 151 * *	1,281,000
		2,043,266*
	MEXICO TOTAL	37,443,942
	GUATEMALA	
	0 FOOD AND LIVE ANIMALS	
011	MEAT FRESH NES	485,569
031	FISH FRESH ETC	64,207
051	FRUIT NUTS FRESH	189,708
061	SUGAR AND HONEY	1,006,785
071	COFFEE	963,248
075	SPICES	15,960
980	SITC'S VALUED UNDER $10,000	2,310
		2,727,787*
	2 CRUDE MTRLS INED EXC FUEL	
242	WOOD ROUND ETC	10,351
243	WOOD SHAPED ETC	30,985
263	COTTON	63,970
292	VEG MATERIAL NES	26,412
980	SITC'S VALUED UNDER $10,000	12,751
		144,469*
	4 ANIMAL&VEGETABLE OILS&FATS	
980	SITC'S VALUED UNDER $10,000	3,372
		3,372*
	5 CHEMICALS	
551	ESSENTIAL OILS	161,021
		161,021*
	6 MFD GOODS,CLASS BY MAT	
980	SITC'S VALUED UNDER $10,000	5,256
		5,256*
	8 MISC MANUFACTURED ARTICLES	
980	SITC'S VALUED UNDER $10,000	3,512
		3,512*
	9 COMOD NOT CLASSFD BY KIND	
931	SPECIAL SHIPMENTS	12,236
990	LOW VALUE DOLLAR EST 2 * *	4,700
		16,936*
	GUATEMALA TOTAL	3,062,353
	BRITISH HONDURAS	
	0 FOOD AND LIVE ANIMALS	
031	FISH FRESH ETC	79,017
061	SUGAR AND HONEY	25,830
980	SITC'S VALUED UNDER $10,000	6,873
		111,720*
	2 CRUDE MTRLS INED EXC FUEL	
243	WOOD SHAPED ETC	147,627
292	VEG MATERIAL NES	156,308
980	SITC'S VALUED UNDER $10,000	10,948
		314,883*
	8 MISC MANUFACTURED ARTICLES	
841	CLOTHES NOT FUR	54,103
		54,103*

**Import data for arbitrary SITC group code 990 are estimates based on a 1% sample of informal entry shipments valued $1-$250 and formal entry shipments valued $1-$99. These estimated amounts are included in SITC section 9 total and in the country total. See the introduction of this report for an explanation of the sampling procedure and use of number of shipments in sample, shown immediately to the left of the double asterisk (**), to determine the reliability of the estimate.

UNITED STATES IMPORTS OF MERCHANDISE FOR CONSUMPTION

SITC group code	Country of origin, SITC section, and SITC group description	Value (dollars)
	9 COMOD NOT CLASSFD BY KIND	
931	SPECIAL SHIPMENTS	55,831
990	LOW VALUE DOLLAR EST 3 * *	33,600
		89,431*
	BRITISH HONDURAS TOTAL	570,137
	EL SALVADOR	
	0 FOOD AND LIVE ANIMALS	
031	FISH FRESH ETC	376,968
071	COFFEE	2,244,588
980	SITC'S VALUED UNDER $10,000	1,277
		2,622,833*
	2 CRUDE MTRLS INED EXC FUEL	
263	COTTON	140,559
		140,559*
	7 MACHY & TRANSPORT EQUIPMNT	
980	SITC'S VALUED UNDER $10,000	2,500
		2,500*
	8 MISC MANUFACTURED ARTICLES	
980	SITC'S VALUED UNDER $10,000	156
		156*
	9 COMOD NOT CLASSFD BY KIND	
980	SITC'S VALUED UNDER $10,000	8,091
		8,091*
	EL SALVADOR TOTAL	2,774,139
	HONDURAS	
	0 FOOD AND LIVE ANIMALS	
011	MEAT FRESH NES	188,530
031	FISH FRESH ETC	64,544
051	FRUIT NUTS FRESH	1,101,011
071	COFFEE	283,290
075	SPICES	32,843
980	SITC'S VALUED UNDER $10,000	3,895
		1,674,113*
	1 BEVERAGES AND TOBACCO	
980	SITC'S VALUED UNDER $10,000	5,754
		5,754*
	2 CRUDE MTRLS INED EXC FUEL	
243	WOOD SHAPED ETC	162,876
283	ORES & METAL NES	89,998
980	SITC'S VALUED UNDER $10,000	6,310
		259,184*
	4 ANIMAL&VEGETABLE OILS&FATS	
980	SITC'S VALUED UNDER $10,000	646
		646*
	9 COMOD NOT CLASSFD BY KIND	
931	SPECIAL SHIPMENTS	11,974
		11,974*
	HONDURAS TOTAL	1,951,671

SITC group code	Country of origin, SITC section, and SITC group description	Value (dollars)
	NICARAGUA	
	0 FOOD AND LIVE ANIMALS	
011	MEAT FRESH NES	335,259
031	FISH FRESH ETC	64,865
051	FRUIT NUTS FRESH	95,264
071	COFFEE	444,672
980	SITC'S VALUED UNDER $10,000	10,432
		950,492*
	2 CRUDE MTRLS INED EXC FUEL	
221	OIL SEEDS ETC	180,123
243	WOOD SHAPED ETC	159,781
263	COTTON	29,742
292	VEG MATERIAL NES	92,024
980	SITC'S VALUED UNDER $10,000	7,300
		468,970*
	9 COMOD NOT CLASSFD BY KIND	
980	SITC'S VALUED UNDER $10,000	200
990	LOW VALUE DOLLAR EST 1 * *	7,000
		7,200*
	NICARAGUA TOTAL	1,426,662
	COSTA RICA	
	0 FOOD AND LIVE ANIMALS	
011	MEAT FRESH NES	329,554
031	FISH FRESH ETC	119,319
051	FRUIT NUTS FRESH	857,458
071	COFFEE	722,314
072	COCOA	134,314
980	SITC'S VALUED UNDER $10,000	4,861
		2,167,820*
	1 BEVERAGES AND TOBACCO	
980	SITC'S VALUED UNDER $10,000	7,196
		7,196*
	2 CRUDE MTRLS INED EXC FUEL	
243	WOOD SHAPED ETC	38,255
292	VEG MATERIAL NES	20,000
980	SITC'S VALUED UNDER $10,000	7,122
		65,377*
	6 MFD GOODS,CLASS BY MAT	
631	VENEER PLYWD ETC	14,993
980	SITC'S VALUED UNDER $10,000	6,862
		21,855*
	8 MISC MANUFACTURED ARTICLES	
980	SITC'S VALUED UNDER $10,000	372
		372*
	9 COMOD NOT CLASSFD BY KIND	
931	SPECIAL SHIPMENTS	34,381
990	LOW VALUE DOLLAR EST 1 * *	5,000
		39,381*
	COSTA RICA TOTAL	2,302,001
	REPUBLIC OF PANAMA	
	0 FOOD AND LIVE ANIMALS	
031	FISH FRESH ETC	703,865
051	FRUIT NUTS FRESH	1,423,798

SITC group code	Country of origin, SITC section, and SITC group description	Value (dollars)
061	SUGAR AND HONEY	280,522
071	COFFEE	540,000
072	COCOA	51,497
980	SITC'S VALUED UNDER $10,000	8,305
		3,007,987*
	2 CRUDE MTRLS INED EXC FUEL	
980	SITC'S VALUED UNDER $10,000	14,263
		14,263*
	3 MINERAL FUELS,LUBES AND MAT	
332	PETROLEUM PRODUCTS	746,710
		746,710*
	8 MISC MANUFACTURED ARTICLES	
980	SITC'S VALUED UNDER $10,000	200
		200*
	9 COMOD NOT CLASSFD BY KIND	
931	SPECIAL SHIPMENTS	66,967
990	LOW VALUE DOLLAR EST 4 * *	26,800
		93,767*
	REPUBLIC OF PANAMA TOTAL	3,862,927
	CANAL ZONE	
	0 FOOD AND LIVE ANIMALS	
980	SITC'S VALUED UNDER $10,000	278
		278*
	9 COMOD NOT CLASSFD BY KIND	
931	SPECIAL SHIPMENTS	116,966
990	LOW VALUE DOLLAR EST 2 * *	4,200
		121,166*
	CANAL ZONE TOTAL	121,444
	BERMUDA	
	7 MACHY & TRANSPORT EQUIPMNT	
711	POWER MACH NES	10,000
980	SITC'S VALUED UNDER $10,000	8,000
		18,000*
	8 MISC MANUFACTURED ARTICLES	
980	SITC'S VALUED UNDER $10,000	5,994
		5,994*
	9 COMOD NOT CLASSFD BY KIND	
931	SPECIAL SHIPMENTS	343,929
990	LOW VALUE DOLLAR EST 12 * *	52,900
		396,829*
	BERMUDA TOTAL	420,823
	BAHAMAS	
	0 FOOD AND LIVE ANIMALS	
980	SITC'S VALUED UNDER $10,000	1,170
		1,170*

**Import data for arbitrary SITC group code 990 are estimates based on a 1% sample of informal entry shipments valued $1-$250 and formal entry shipmente valued $1-$99. These estimated amounts are included in SITC section 9 total and in the country total. See the introduction of this report for an explanation of the sampling procedure and use of number of shipmente in sample, shown immediately to the left of the double asterisk (**), to determine the reliability of the estimate.

UNITED STATES IMPORTS OF MERCHANDISE FOR CONSUMPTION

SITC group code	Country of origin, SITC section, and SITC group description	Value (dollars)
	2 CRUDE MTRLS INED EXC FUEL	
242	WOOD ROUND ETC	364,302
276	MINERALS CRUDE NES	63,800
9B0	SITC'S VALUED UNDER $10,000	9,257
		437,359*
	8 MISC MANUFACTURED ARTICLES	
9B0	SITC'S VALUED UNDER $10,000	1,257
		1,257*
	9 COMOD NOT CLASSFD BY KIND	
931	SPECIAL SHIPMENTS	345,224
990	LOW VALUE OOLLAR EST 5 * *	34,200
		379,424*
	BAHAMAS TOTAL	B19,210
	CUBA	
	1 BEVERAGES AND TOBACCO	
121	TOBACCO UNMFD	367,103
980	SITC'S VALUED UNDER $10,000	105
		367,208*
	2 CRUDE MTRLS INED EXC FUEL	
980	SITC'S VALUED UNDER $10,000	4,B75
		4,B75*
	6 MFD GOODS,CLASS BY MAT	
980	SITC'S VALUED UNDER $10,000	114
		114*
	7 MACHY & TRANSPORT EQUIPMNT	
980	SITC'S VALUED UNDER $10,000	1,000
		1,000*
	8 MISC MANUFACTUREO ARTICLES	
980	SITC'S VALUED UNDER $10,000	2,707
		2,707*
	9 COMOO NOT CLASSFD BY KIND	
9B0	SITC'S VALUEO UNDER $10,000	5,621
		5,621*
	CUBA TOTAL	381,525
	JAMAICA	
	0 FOOD ANO LIVE ANIMALS	
051	FRUIT NUTS FRESH	17,479
053	FRUIT PREP PRES	10,000
D61	SUGAR AND HONEY	336,011
D75	SPICES	160,257
980	SITC'S VALUED UNDER $10,000	6,909
		530,656*
	1 BEVERAGES AND TOBACCO	
112	BEVERAGES ALCOL	75,B10
121	TOBACCO UNMFD	25,737
122	TOBACCO MFACTURES	16,399
		117,946*
	2 CRUOE MTRLS INED EXC FUEL	
283	ORES B METAL NES	8,345,466
9B0	SITC'S VALUED UNDER $10,000	12,359
		B,357,B25*
	5 CHEMICALS	
532	DYE TANNING EXTR	14,527
551	ESSENTIAL OILS	24,701
980	SITC'S VALUEO UNDER $10,000	454
		39,682*
	6 MFD GOOOS,CLASS BY MAT	
653	MISCEL FABRICS	63,370
980	SITC'S VALUED UNDER $10,000	16,B00
		B0,170*
	8 MISC MANUFACTURED ARTICLES	
841	CLOTHES NOT FUR	49B,163
851	FOOTWEAR	47,909
894	TOYS ETC	25,161
899	MFO GOODS NES	16,120
980	SITC'S VALUED UNDER $10,000	2,163
		589,516*
	9 COMOO NOT CLASSFD BY KIND	
931	SPECIAL SHIPMENTS	84,857
980	SITC'S VALUED UNDER $10,000	240
990	LOW VALUE OOLLAR EST 6 * *	13,500
		98,597*
	JAMAICA TOTAL	9,B14,392
	HAITI	
	0 FOOD ANO LIVE ANIMALS	
011	MEAT FRESH NES	53,373
012	MEAT DRIEO ETC	10,638
051	FRUIT NUTS FRESH	52,839
071	COFFEE	402,16B
072	COCOA	15,510
0B1	FODDER NES	13,120
980	SITC'S VALUEO UNDER $10,000	19,679
		567,327*
	1 BEVERAGES AND TOBACCO	
980	SITC'S VALUED UNDER $10,000	1,017
		1,017*
	2 CRUDE MTRLS INED EXC FUEL	
265	VEG FIBRES NES	202,297
283	ORES B METAL NES	247,330
980	SITC'S VALUED UNDER $10,000	15,B37
		465,464*
	4 ANIMAL&VEGETABLE OILS&FATS	
980	SITC'S VALUED UNDER $10,000	7,623
		7,623*
	5 CHEMICALS	
551	ESSENTIAL OILS	142,185
		142,185*
	6 MFO GOODS,CLASS BY MAT	
656	MAOEUP TEXTILES	11,414
980	SITC'S VALUEO UNDER $10,000	20,265
		31,679*
	8 MISC MANUFACTURED ARTICLES	
831	HANDBAGS ETC	10,445
841	CLOTHES NOT FUR	61,699
B94	TOYS ETC	14,699
899	MFD GOODS NES	14,921
980	SITC'S VALUED UNDER $10,000	3,560
		105,324*
	9 COMOD NOT CLASSFD BY KIND	
931	SPECIAL SHIPMENTS	30,271
990	LOW VALUE DOLLAR EST 3 * *	13,800
		44,071*
	HAITI TOTAL	1,364,690
	DOMINICAN REPUBLIC	
	0 FOOD AND LIVE ANIMALS	
051	FRUIT NUTS FRESH	246,B02
053	FRUIT PREP PRES	61,970
061	SUGAR AND HONEY	9,937,430
071	COFFEE	214,413
072	COCOA	1,725,117
073	CHOCLTE AND PREP	15,360
980	SITC'S VALUED UNDER $10,000	16,367
		12,217,459*
	1 BEVERAGES AND TOBACCO	
121	TOBACCO UNMFD	582,596
9B0	SITC'S VALUED UNDER $10,000	776
		583,372*
	2 CRUDE MTRLS INED EXC FUEL	
273	STONE SAND GRAVEL	13,532
2B3	ORES B METAL NES	905,070
9B0	SITC'S VALUED UNDER $10,000	6,046
		924,648*
	4 ANIMAL&VEGETABLE OILS&FATS	
9B0	SITC'S VALUED UNDER $10,000	6,312
		6,312*
	5 CHEMICALS	
980	SITC'S VALUEO UNDER $10,000	4,320
		4,320*
	6 MFD GOODS,CLASS BY MAT	
980	SITC'S VALUED UNDER $10,000	493
		493*
	7 MACHY & TRANSPORT EQUIPMNT	
712	AGRICULTURE MACH	12,500
9B0	SITC'S VALUEO UNDER $10,000	1,B84
		14,384*
	B MISC MANUFACTURED ARTICLES	
980	SITC'S VALUED UNDER $10,000	306
		306*
	9 COMOD NOT CLASSFD BY KIND	
931	SPECIAL SHIPMENTS	37,012
990	LOW VALUE DOLLAR EST 2 * *	28,100
		65,112*
	DOMINICAN REPUBLIC TOTAL	13,816,406

**Import data for arbitrary SITC group code 990 are estimates based on a 1% sample of informal entry shipments valued $1-$250 and formal entry shipments valued $1-$99. These estimated amounts are included in SITC section 9 total and in the country total. See the introduction of this report for an explanation of the sampling procedure and use of number of shipments in sample, shown immediately to the left of the double asterisk (**), to determine the reliability of the estimate.

UNITED STATES IMPORTS OF MERCHANDISE FOR CONSUMPTION

SITC group code	Country of origin, SITC section, and SITC group description	Value (dollars)
	LEEWARD AND WINDWARD ISLANDS	
	0 FOOD AND LIVE ANIMALS	
055	VEG PREP PRES	25,762
075	SPICES	45,300
980	SITC'S VALUED UNDER $10,000	6,963
		78,025*
	5 CHEMICALS	
980	SITC'S VALUED UNDER $10,000	6,000
		6,000*
	8 MISC MANUFACTURED ARTICLES	
980	SITC'S VALUED UNDER $10,000	220
		220*
	9 COMOD NOT CLASSFD BY KIND	
980	SITC'S VALUED UNDER $10,000	570
		570*
	LEEWARD WINDWARD IS TOTAL	84,815
	BARBADOS	
	0 FOOD AND LIVE ANIMALS	
061	SUGAR AND HONEY	300,312
		300,312*
	2 CRUDE MTRLS INED EXC FUEL	
980	SITC'S VALUED UNDER $10,000	1,873
		1,873*
	6 MFD GOODS,CLASS BY MAT	
980	SITC'S VALUED UNDER $10,000	5,561
		5,561*
	8 MISC MANUFACTURED ARTICLES	
980	SITC'S VALUED UNDER $10,000	3,436
		3,436*
	BARBADOS TOTAL	311,182
	TRINIDAD AND TOBAGO	
	0 FOOD AND LIVE ANIMALS	
031	FISH FRESH ETC	214,291
071	COFFEE	72,930
072	COCOA	305,885
980	SITC'S VALUED UNDER $10,000	4,974
		598,080*
	1 BEVERAGES AND TOBACCO	
112	BEVERAGES ALCOL	35,338
		35,338*
	2 CRUDE MTRLS INED EXC FUEL	
276	MINERALS CRUDE NES	35,316
283	ORES & METAL NES	206,494
980	SITC'S VALUED UNDER $10,000	6,368
		248,178*
	3 MINERAL FUELS,LUBES AND MAT	
331	PETROLEUM CR ETC	1,227,806
332	PETROLEUM PRODUCTS	4,075,186
		5,302,992*
	5 CHEMICALS	
561	FERTILIZERS MFD	98,550
980	SITC'S VALUED UNDER $10,000	775
		99,325*
	6 MFD GOODS,CLASS BY MAT	
980	SITC'S VALUED UNDER $10,000	280
		280*
	8 MISC MANUFACTURED ARTICLES	
841	CLOTHES NOT FUR	10,086
899	MFD GOODS NES	15,183
980	SITC'S VALUED UNDER $10,000	168
		25,437*
	9 COMOD NOT CLASSFD BY KIND	
931	SPECIAL SHIPMENTS	105,498
		105,498*
	TRINIDAD & TOBAGO TOTAL	6,415,128
	NETHERLANDS ANTILLES	
	2 CRUDE MTRLS INED EXC FUEL	
271	FERTILIZER CRUDE	213,082
980	SITC'S VALUED UNDER $10,000	6,436
		219,518*
	3 MINERAL FUELS,LUBES AND MAT	
331	PETROLEUM CR ETC	1,422,518
332	PETROLEUM PRODUCTS	17,582,398
		19,004,916*
	5 CHEMICALS	
521	CRUDE COAL TAR ETC	848,420
599	CHEM MAT PROD NES	95,899
		944,319*
	6 MFD GOODS,CLASS BY MAT	
980	SITC'S VALUED UNDER $10,000	200
		200*
	9 COMOD NOT CLASSFD BY KIND	
931	SPECIAL SHIPMENTS	31,791
990	LOW VALUE DOLLAR EST 1 * *	2,500
		34,291*
	NETHERLANDS ANTILS TOTAL	20,203,244
	FRENCH WEST INDIES	
	0 FOOD AND LIVE ANIMALS	
051	FRUIT NUTS FRESH	113,111
061	SUGAR AND HONEY	1,042,431
075	SPICES	28,902
		1,184,444*
	1 BEVERAGES AND TOBACCO	
980	SITC'S VALUED UNDER $10,000	2,480
		2,480*
	5 CHEMICALS	
561	FERTILIZERS MFD	33,750
		33,750*
	6 MFD GOODS,CLASS BY MAT	
980	SITC'S VALUED UNDER $10,000	390
		390*
	9 COMOD NOT CLASSFD BY KIND	
980	SITC'S VALUED UNOER $10,000	2,010
		2,010*
	FRENCH WEST INDIES TOTAL	1,223,074
	NORTH AMERICA TOTAL	441,554,263

**Import data for arbitrary SITC group code 990 are estimates based on a 1% sample of informal entry shipments valued $1-$250 and formal entry shipments valued $1-$99. These estimated amounts are included in SITC section 9 total and in the country total. See the introduction of this report for an explanation of the sampling procedure and use of number of shipments in sample, shown immediately to the left of the double asterisk (**), to determine the reliability of the estimate.

UNITED STATES IMPORTS OF MERCHANDISE FOR CONSUMPTION

SITC group code	Country of origin, SITC section, and SITC group description	Value (dollars)
	COLOMBIA	
	0 FOOD AND LIVE ANIMALS	
031	FISH FRESH ETC	107,230
061	SUGAR AND HONEY	1,318,878
071	COFFEE	22,149,100
980	SITC'S VALUED UNDER $10,000	9,341
		23,584,549*
	1 BEVERAGES AND TOBACCO	
121	TOBACCO UNMFD	178,342
980	SITC'S VALUED UNDER $10,000	1,900
		180,242*
	2 CRUDE MTRLS INED EXC FUEL	
211	HIDES CRUDE	81,926
212	FUR SKINS CRUDE	117,826
242	WOOD ROUND ETC	195,442
243	WOOD SHAPED ETC	96,249
285	SILVER ORE ETC	209,200
291	ANIMAL MATRIAL NES	26,736
980	SITC'S VALUED UNDER $10,000	6,685
		734,064*
	3 MINERAL FUELS,LUBES AND MAT	
331	PETROLEUM CR ETC	3,327,180
332	PETROLEUM PRODUCTS	236,786
		3,563,966*
	4 ANIMAL&VEGETABLE OILS&FATS	
980	SITC'S VALUED UNDER $10,000	1,526
		1,526*
	5 CHEMICALS	
980	SITC'S VALUED UNDER $10,000	2,034
		2,034*
	6 MFD GOODS,CLASS BY MAT	
611	LEATHER	24,974
612	MFS LEATHER ETC	14,781
631	VENEER PLYWD ETC	83,376
651	YARN THREAD	14,013
652	COTTON FABRICS	21,259
661	LIME CEMENT ETC	84,570
667	GEMS ETC	55,393
980	SITC'S VALUED UNDER $10,000	11,734
		310,100*
	7 MACHY & TRANSPORT EQUIPMNT	
980	SITC'S VALUED UNDER $10,000	328
		328*
	8 MISC MANUFACTURED ARTICLES	
980	SITC'S VALUED UNDER $10,000	18,307
		18,307*
	9 COMOD NOT CLASSFD BY KIND	
931	SPECIAL SHIPMENTS	29,039
990	LOW VALUE DOLLAR EST 7 * *	35,300
		64,339*
	COLOMBIA TOTAL	28,459,455
	VENEZUELA	
	0 FOOD AND LIVE ANIMALS	
031	FISH FRESH ETC	448,271
051	FRUIT NUTS FRESH	30,273
053	FRUIT PREP PRES	10,650
061	SUGAR AND HONEY	1,757,137
071	COFFEE	283,798
072	COCOA	278,858
980	SITC'S VALUED UNDER $10,000	2,698
		2,811,685*
	2 CRUDE MTRLS INED EXC FUEL	
231	RUBBER CRUDE SYN	61,207
281	IRON ORE ETC	10,604,518
292	VEG MATERIAL NES	16,266
980	SITC'S VALUED UNDER $10,000	7,498
		10,689,489*
	3 MINERAL FUELS,LUBES AND MAT	
331	PETROLEUM CR ETC	44,986,790
332	PETROLEUM PRODUCTS	20,513,391
		65,500,181*
	5 CHEMICALS	
521	CRUDE COAL TAR ETC	1,515,790
980	SITC'S VALUED UNDER $10,000	2,936
		1,518,726*
	6 MFD GOODS,CLASS BY MAT	
667	GEMS ETC	28,100
980	SITC'S VALUED UNDER $10,000	265
		28,365*
	7 MACHY & TRANSPORT EQUIPMNT	
980	SITC'S VALUED UNDER $10,000	750
		750*
	8 MISC MANUFACTURED ARTICLES	
892	PRINTED MATTER	30,828
980	SITC'S VALUED UNDER $10,000	2,171
		32,999*
	9 COMOD NOT CLASSFD BY KIND	
931	SPECIAL SHIPMENTS	219,840
990	LOW VALUE DOLLAR EST 3 * *	36,500
		256,340*
	VENEZUELA TOTAL	80,838,535
	BRITISH GUIANA	
	0 FOOD AND LIVE ANIMALS	
031	FISH FRESH ETC	569,803
		569,803*
	1 BEVERAGES AND TOBACCO	
112	BEVERAGES ALCOL	12,125
		12,125*
	2 CRUDE MTRLS INED EXC FUEL	
242	WOOD ROUND ETC	83,249
243	WOOD SHAPED ETC	39,708
283	ORES & METAL NES	243,539
		366,496*
	6 MFD GOODS,CLASS BY MAT	
662	BRICKS TILES ETC	110,823
667	GEMS ETC	13,196
		124,019*
	9 COMOD NOT CLASSFD BY KIND	
980	SITC'S VALUED UNDER $10,000	3,256
		3,256*
	BRITISH GUIANA TOTAL	1,075,699
	SURINAM	
	0 FOOD AND LIVE ANIMALS	
031	FISH FRESH ETC	76,185
		76,185*
	2 CRUDE MTRLS INED EXC FUEL	
283	ORES & METAL NES	2,366,548
980	SITC'S VALUED UNDER $10,000	123
		2,366,671*
	6 MFD GOODS,CLASS BY MAT	
631	VENEER PLYWD ETC	124,529
662	BRICKS TILES ETC	91,670
		216,199*
	9 COMOD NOT CLASSFD BY KIND	
980	SITC'S VALUED UNDER $10,000	9,909
990	LOW VALUE DOLLAR EST 1 * *	4,500
		14,409*
	SURINAM TOTAL	2,673,464
	FRENCH GUIANA	
	0 FOOD AND LIVE ANIMALS	
031	FISH FRESH ETC	250,935
		250,935*
	2 CRUDE MTRLS INED EXC FUEL	
980	SITC'S VALUED UNDER $10,000	3,445
		3,445*
	4 ANIMAL&VEGETABLE OILS&FATS	
980	SITC'S VALUED UNDER $10,000	9,619
		9,619*
	9 COMOD NOT CLASSFD BY KIND	
980	SITC'S VALUED UNDER $10,000	850
		850*
	FRENCH GUIANA TOTAL	264,849
	ECUADOR	
	0 FOOD AND LIVE ANIMALS	
031	FISH FRESH ETC	414,503
032	FISH PRESERVED	71,375
051	FRUIT NUTS FRESH	3,235,419
061	SUGAR AND HONEY	26,000
071	COFFEE	2,375,045
072	COCOA	657,356
980	SITC'S VALUED UNDER $10,000	4,930
		6,784,628*

**Import data for arbitrary SITC group code 990 are estimates based on a 1% sample of informal entry shipments valued $1-$250 and formal entry shipments valued $1-$99. These estimated amounts are included in SITC section 9 total and in the country total. See the introduction of this report for an explanation of the sampling procedure and use of number of shipments in sample, shown immediately to the left of the double asterisk (**), to determine the reliability of the estimate.

SITC group code	Country of origin, SITC section, and SITC group description	Value (dollars)
	2 CRUDE MTRLS INED EXC FUEL	
221	DIL SEEDS ETC	65,877
243	WOOD SHAPED ETC	111,810
291	ANIMAL MATRIAL NES	10,409
292	VEG MATERIAL NES	110,400
980	SITC'S VALUED UNDER $10,000	8,724
		307,220*
	6 MFD GOODS,CLASS BY MAT	
632	WOOD MFACTURES NES	29,063
980	SITC'S VALUED UNDER $10,000	100
		29,163*
	8 MISC MANUFACTURED ARTICLES	
98D	SITC'S VALUED UNDER $10,000	12,918
		12,918*
	9 COMOD NOT CLASSFD BY KIND	
931	SPECIAL SHIPMENTS	13,535
		13,535*
	ECUADOR TOTAL	7,147,464
	PERU	
	0 FOOD AND LIVE ANIMALS	
003	LIVE ANIMALS NES	18,700
031	FISH FRESH ETC	473,748
032	FISH PRESERVED	90,047
044	MAIZE UNMILLED	27,778
054	VEG FRESH DRY	124,248
061	SUGAR AND HONEY	4,973,161
071	COFFEE	2,579,142
081	FOODER NES	3,169,172
		11,455,996*
	1 BEVERAGES AND TOBACCO	
98D	SITC'S VALUED UNDER $10,000	6,859
		6,859*
	2 CRUDE MTRLS INED EXC FUEL	
243	WOOD SHAPED ETC	21,000
262	WOOL AND HAIR	206,671
263	COTTON	6,575,751
276	MINERALS CRUDE NES	216,417
281	IRON ORE ETC	203,480
283	ORES & METAL NES	1,616,043
292	VEG MATERIAL NES	187,944
980	SITC'S VALUED UNDER $10,000	7,345
		9,034,651*
	4 ANIMAL&VEGETABLE OILS&FATS	
411	ANIMAL OILS FATS	14,856
		14,856*
	5 CHEMICALS	
513	GASEOUS CHEM ELEMT	93,705
551	ESSENTIAL OILS	30,176
		123,881*
	6 MFD GOODS,CLASS BY MAT	
653	MISCEL FABRICS	18,009
682	COPPER	1,958,168
685	LEAD	315,020
686	ZINC	201,626
689	BASE METAL NES	220,587
980	SITC'S VALUED UNDER $10,000	15,339
		2,728,749*
	7 MACHY & TRANSPORT EQUIPMNT	
980	SITC'S VALUED UNDER $10,000	300
		300*
	8 MISC MANUFACTURED ARTICLES	
98D	SITC'S VALUED UNDER $10,000	4,163
		4,163*
	9 COMOD NOT CLASSFD BY KIND	
931	SPECIAL SHIPMENTS	71,607
98D	SITC'S VALUED UNDER $10,000	1,140
		72,747*
	PERU TOTAL	23,442,202
	BOLIVIA	
	0 FOOD AND LIVE ANIMALS	
051	FRUIT NUTS FRESH	95,949
071	COFFEE	95,839
		191,788*
	2 CRUDE MTRLS INED EXC FUEL	
211	HIDES CRUDE	17,648
212	FUR SKINS CRUDE	45,980
283	ORES & METAL NES	935,537
292	VEG MATERIAL NES	24,750
980	SITC'S VALUED UNDER $10,000	11,464
		1,035,379*
	6 MFD GOODS,CLASS BY MAT	
611	LEATHER	41,463
687	TIN	540,960
98D	SITC'S VALUED UNDER $10,000	678
		583,101*
	8 MISC MANUFACTURED ARTICLES	
98D	SITC'S VALUED UNDER $10,000	864
		864*
	BOLIVIA TOTAL	1,811,132
	CHILE	
	0 FOOD AND LIVE ANIMALS	
031	FISH FRESH ETC	95,267
081	FOODER NES	339,535
980	SITC'S VALUED UNDER $10,000	23,245
		458,047*
	1 BEVERAGES AND TOBACCO	
98D	SITC'S VALUED UNDER $10,000	2,865
		2,865*
	2 CRUDE MTRLS INED EXC FUEL	
271	FERTILIZER CRUDE	1,432,626
281	IRON ORE ETC	1,206,704
283	ORES & METAL NES	82,170
98D	SITC'S VALUED UNDER $10,000	9,025
		2,730,525*
	4 ANIMAL&VEGETABLE OILS&FATS	
431	OIL FAT PROC NES	21,903
		21,903*
	5 CHEMICALS	
513	GASEOUS CHEM ELEMT	62,435
		62,435*
	6 MFD GOODS,CLASS BY MAT	
682	COPPER	15,410,211
980	SITC'S VALUED UNDER $10,000	2,312
		15,412,523*
	8 MISC MANUFACTURED ARTICLES	
980	SITC'S VALUED UNDER $10,000	335
		335*
	9 COMOD NOT CLASSFD BY KIND	
931	SPECIAL SHIPMENTS	54,673
		54,673*
	CHILE TOTAL	18,743,306
	BRAZIL	
	0 FOOD AND LIVE ANIMALS	
012	MEAT DRIED ETC	43,335
013	MEAT CANNED ETC	543,556
031	FISH FRESH ETC	301,556
044	MAIZE UNMILLED	49,546
051	FRUIT NUTS FRESH	917,701
052	DRIED FRUIT	10,800
055	VEG PREP PRES	90,108
061	SUGAR AND HONEY	311,661
071	COFFEE	29,287,814
072	COCOA	1,196,460
074	TEA AND MATE	11,326
980	SITC'S VALUED UNDER $10,000	3,054
		32,766,917*
	1 BEVERAGES AND TOBACCO	
121	TOBACCO UNMFD	139,089
980	SITC'S VALUED UNDER $10,000	10,131
		149,220*
	2 CRUDE MTRLS INED EXC FUEL	
211	HIDES CRUDE	590,987
212	FUR SKINS CRUDE	262,149
231	RUBBER CRUDE SYN	80,853
242	WOOD ROUND ETC	36,872
243	WOOD SHAPED ETC	414,110
262	WOOL AND HAIR	89,712
263	COTTON	71,399
265	VEG FIBRES NES	266,839
271	FERTILIZER CRUDE	19,757
276	MINERALS CRUDE NES	128,139
281	IRON ORE ETC	254,160
283	ORES & METAL NES	3,350,959
291	ANIMAL MATRIAL NES	51,427
292	VEG MATERIAL NES	259,767
980	SITC'S VALUED UNDER $10,000	12,291
		5,889,421*
	3 MINERAL FUELS,LUBES AND MAT	
331	PETROLEUM CR ETC	1,076,090
332	PETROLEUM PRDUCTS	360,630
		1,436,720*

UNITED STATES IMPORTS OF MERCHANDISE FOR CONSUMPTION

SITC group code	Country of origin, SITC section, and SITC group description	Value (dollars)
	4 ANIMAL&VEGETABLE OILS&FATS	
422	VEG OIL OTHER	1,329,758
431	OIL FAT PROC NES	337,845
		1,667,603*
	5 CHEMICALS	
532	DYE TANNING EXTR	21,608
541	DRUGS ETC	300,581
551	ESSENTIAL OILS	110,782
980	SITC'S VALUED UNDER $10,000	9,898
		442,869*
	6 MFD GOODS,CLASS BY MAT	
611	LEATHER	91,004
631	VENEER PLYWD ETC	56,320
652	COTTON FABRICS	40,870
655	SPECIAL FABRICS	35,613
667	GEMS ETC	98,097
980	SITC'S VALUED UNDER $10,000	23,867
		345,771*
	7 MACHY & TRANSPORT EQUIPMNT	
732	ROAD MOTOR VEHICLE	83,664
980	SITC'S VALUED UNDER $10,000	1,312
		84,976*
	8 MISC MANUFACTURED ARTICLES	
851	FOOTWEAR	25,000
896	ART WORKS ETC	164,920
980	SITC'S VALUED UNDER $10,000	8,864
		198,784*
	9 COMOD NOT CLASSFD BY KIND	
931	SPECIAL SHIPMENTS	25,099
990	LOW VALUE DOLLAR EST 1 * *	200
		25,299*
	BRAZIL TOTAL	43,007,580
	PARAGUAY	
	0 FOOD AND LIVE ANIMALS	
013	MEAT CANNED ETC	395,307
		395,307*
	1 BEVERAGES AND TOBACCO	
980	SITC'S VALUED UNDER $10,000	5,959
		5,959*
	2 CRUDE MTRLS INED EXC FUEL	
212	FUR SKINS CRUDE	19,221
291	ANIMAL MATRIAL NES	17,790
980	SITC'S VALUED UNDER $10,000	9,168
		46,179*
	5 CHEMICALS	
532	DYE TANNING EXTR	97,201
551	ESSENTIAL OILS	52,663
		149,864*
	6 MFD GOODS,CLASS BY MAT	
980	SITC'S VALUED UNDER $10,000	3,190
		3,190*
	PARAGUAY TOTAL	600,499
	URUGUAY	
	0 FOOD AND LIVE ANIMALS	
013	MEAT CANNED ETC	551,578
081	FODDER NES	12,579
980	SITC'S VALUED UNDER $10,000	3,935
		568,092*
	2 CRUDE MTRLS INED EXC FUEL	
262	WOOL AND HAIR	747,400
291	ANIMAL MATRIAL NES	14,253
980	SITC'S VALUED UNDER $10,000	1,416
		763,069*
	5 CHEMICALS	
599	CHEM MAT PROD NES	147,722
980	SITC'S VALUED UNDER $10,000	12,803
		160,525*
	6 MFD GOODS,CLASS BY MAT	
611	LEATHER	43,869
651	YARN THREAD	50,340
653	MISCEL FABRICS	10,255
980	SITC'S VALUED UNDER $10,000	5,234
		109,698*
	8 MISC MANUFACTURED ARTICLES	
892	PRINTED MATTER	15,000
		15,000*
	URUGUAY TOTAL	1,616,384
	ARGENTINA	
	0 FOOD AND LIVE ANIMALS	
003	LIVE ANIMALS NES	49,883
011	MEAT FRESH NES	137,090
013	MEAT CANNED ETC	3,019,061
024	CHEESE AND CURD	45,969
044	MAIZE UNMILLED	224,690
061	SUGAR AND HONEY	4,512,941
074	TEA AND MATE	11,564
081	FODDER NES	12,805
099	FOOD PREP NES	20,666
980	SITC'S VALUED UNDER $10,000	13,227
		8,047,896*
	1 BEVERAGES AND TOBACCO	
121	TOBACCO UNMFD	10,804
980	SITC'S VALUED UNDER $10,000	800
		11,604*
	2 CRUDE MTRLS INED EXC FUEL	
211	HIDES CRUDE	63,802
212	FUR SKINS CRUDE	36,438
262	WOOL AND HAIR	4,100,866
267	TEXTILE WASTE	21,456
283	ORES & METAL NES	16,747
291	ANIMAL MATRIAL NES	201,510
292	VEG MATERIAL NES	33,980
980	SITC'S VALUED UNDER $10,000	7,346
		4,482,145*
	3 MINERAL FUELS,LUBES AND MAT	
332	PETROLEUM PRODUCTS	228,778
		228,778*
	4 ANIMAL&VEGETABLE OILS&FATS	
421	VEG OIL SOFT	31,688
422	VEG OIL OTHER	556,239
980	SITC'S VALUED UNDER $10,000	4,986
		592,913*
	5 CHEMICALS	
532	DYE TANNING EXTR	340,274
541	DRUGS ETC	15,392
599	CHEM MAT PROD NES	487,808
980	SITC'S VALUED UNDER $10,000	5,501
		848,975*
	6 MFD GOODS,CLASS BY MAT	
611	LEATHER	255,962
612	MFS LEATHER ETC	38,552
651	YARN THREAD	57,391
653	MISCEL FABRICS	46,866
673	SHAPES IRON STEEL	764,294
682	COPPER	45,782
689	BASE METAL NES	28,123
980	SITC'S VALUED UNDER $10,000	6,774
		1,243,744*
	7 MACHY & TRANSPORT EQUIPMNT	
980	SITC'S VALUED UNDER $10,000	679
		679*
	8 MISC MANUFACTURED ARTICLES	
841	CLOTHES NOT FUR	20,608
892	PRINTED MATTER	12,823
980	SITC'S VALUED UNDER $10,000	26,090
		59,521*
	9 COMOD NOT CLASSFD BY KIND	
931	SPECIAL SHIPMENTS	270,837
990	LOW VALUE DOLLAR EST 2 * *	15,700
		286,537*
	ARGENTINA TOTAL	15,802,792
	SOUTH AMERICA TOTAL	225,483,361

**Import data for arbitrary SITC group code 990 are estimates based on a 1% sample of informal entry shipments valued $1-$250 and formal entry shipments valued $1-$99. These estimated amounts are included in SITC section 9 total and in the country total. See the introduction of this report for an explanation of the sampling procedure and use of number of shipments in sample, shown immediately to the left of the double asterisk (**), to determine the reliability of the estimate.

Bureau of the Census

UNITED STATES IMPORTS OF MERCHANDISE FOR CONSUMPTION

SITC group code	Country of origin, SITC section, and SITC group description	Value (dollars)
	ICELAND	
	0 FOOD AND LIVE ANIMALS	
011	MEAT FRESH NES	13,741
031	FISH FRESH ETC	974,881
032	FISH PRESERVED	1,320,905
980	SITC'S VALUED UNDER $10,000	6,757
		2,316,284*
	4 ANIMAL&VEGETABLE OILS&FATS	
411	ANIMAL OILS FATS	22,401
		22,401*
	6 MFD GOODS,CLASS BY MAT	
980	SITC'S VALUED UNDER $10,000	6,796
		6,796*
	8 MISC MANUFACTURED ARTICLES	
980	SITC'S VALUED UNDER $10,000	4,376
		4,376*
	ICELAND TOTAL	2,349,857
	SWEDEN	
	0 FOOD AND LIVE ANIMALS	
031	FISH FRESH ETC	18,596
032	FISH PRESERVED	17,897
048	CEREAL PREPS	37,954
062	SUGAR PREPS CONF	18,772
980	SITC'S VALUED UNDER $10,000	13,434
		106,653*
	1 BEVERAGES AND TOBACCO	
980	SITC'S VALUED UNDER $10,000	8,747
		8,747*
	2 CRUDE MTRLS INED EXC FUEL	
211	HIDES CRUDE	12,843
212	FUR SKINS CRUDE	253,570
251	PULP WASTEPAPER	1,335,889
262	WOOL AND HAIR	16,423
266	SYNTH REGEN FIBRES	44,763
276	MINERALS CRUDE NES	41,774
281	IRON ORE ETC	59,762
291	ANIMAL MATRIAL NES	45,746
980	SITC'S VALUED UNDER $10,000	8,158
		1,818,928*
	3 MINERAL FUELS,LUBES AND MAT	
980	SITC'S VALUED UNDER $10,000	1,592
		1,592*
	4 ANIMAL&VEGETABLE OILS&FATS	
421	VEG OIL SOFT	36,055
		36,055*
	5 CHEMICALS	
512	ORG CHEMICALS	10,324
513	GASEOUS CHEM ELEMT	84,152
514	INORG CHEM NES	15,003
541	DRUGS ETC	77,895
553	PERFUME COSMETIC	25,953
571	EXPLOSIVES ETC	105,668
581	PLASTIC MATERIAL	27,478
980	SITC'S VALUED UNDER $10,000	10,206
		356,679*
	6 MFD GOODS,CLASS BY MAT	
611	LEATHER	11,806
629	RUBBER MFD NES	63,193
632	WOOD MFACTURES NES	101,025
641	PAPER PAPERBOARD	733,832
642	PAPER ETC MFCTURES	53,885
653	MISCEL FABRICS	28,449
656	MADEUP TEXTILES	13,128
661	LIME CEMENT ETC	112,126
664	GLASS	33,275
665	GLASSWARE	68,885
666	POTTERY	16,676
671	PIG IRON ETC	241,259
673	SHAPES IRON STEEL	320,592
674	PLATES IRON STEEL	76,446
675	HOOP STRIP STEEL	423,129
677	WIRE IRON STEEL	134,650
678	PIPES IRON STEEL	51,045
682	COPPER	305,201
684	ALUMINIUM	59,317
694	NAILS BOLTS ETC	65,455
695	HAND TOOLS ETC	253,535
696	CUTLERY	22,826
697	HOUSE WARES B METL	39,935
698	METAL MFS NES	165,535
980	SITC'S VALUED UNDER $10,000	72,991
		3,468,196*
	7 MACHY & TRANSPORT EQUIPMNT	
711	POWER MACH NES	18,054
712	AGRICULTURE MACH	57,867
714	OFFICE MACHINERY	297,987
715	METALWORKING MACH	233,564
717	TEXTILE ETC MACH	135,649
718	MACH FR SPEC IND	181,625
719	MACHINERY NES	804,963
722	ELEC POWER MACH	11,448
724	TELECOM EQUIPMNT	31,003
725	DMSTC ELEC EQUIP	40,739
726	ELEC MEDICAL EQUIP	33,270
729	ELEC MACH NES	227,267
732	ROAD MOTOR VEHICLE	1,235,806
733	ROAD VEHICLES NES	24,924
735	SHIPS AND BOATS	22,957
980	SITC'S VALUED UNDER $10,000	579
		3,357,702*
	8 MISC MANUFACTURED ARTICLES	
812	BUILDING FIXTURES	16,673
821	FURNITURE ETC	75,861
841	CLOTHES NOT FUR	69,557
861	INSTRUMENTS ETC	70,676
891	MUSIC INSTRU ETC	21,698
892	PRINTED MATTER	27,890
894	TOYS ETC	107,311
899	MFD GOODS NES	65,194
980	SITC'S VALUED UNDER $10,000	24,763
		479,623*
	9 COMOD NOT CLASSFD BY KIND	
931	SPECIAL SHIPMENTS	317,047
990	LOW VALUE DOLLAR EST 22 * *	130,700
		447,747*
	SWEDEN TOTAL	10,081,922
	NORWAY	
	0 FOOD AND LIVE ANIMALS	
024	CHEESE AND CURD	16,777
031	FISH FRESH ETC	104,967
032	FISH PRESERVED	1,208,675
048	CEREAL PREPS	14,024
980	SITC'S VALUED UNDER $10,000	14,376
		1,358,819*
	1 BEVERAGES AND TOBACCO	
112	BEVERAGES ALCOL	112,542
980	SITC'S VALUED UNDER $10,000	3,143
		115,685*
	2 CRUDE MTRLS INED EXC FUEL	
212	FUR SKINS CRUDE	128,982
283	ORES B METAL NES	125,000
285	SILVER ORE ETC	14,300
292	VEG MATERIAL NES	24,730
980	SITC'S VALUED UNDER $10,000	7,541
		300,553*
	4 ANIMAL&VEGETABLE OILS&FATS	
411	ANIMAL OILS FATS	12,436
		12,436*
	5 CHEMICALS	
513	GASEOUS CHEM ELEMT	46,313
514	INORG CHEM NES	35,706
533	PAINTS ETC	13,209
561	FERTILIZERS MFD	293,734
980	SITC'S VALUED UNDER $10,000	27,557
		416,519*
	6 MFD GOODS,CLASS BY MAT	
613	FURS DRESSED ETC	12,444
641	PAPER PAPERBOARD	157,965
651	YARN THREAD	11,634
656	MADEUP TEXTILES	12,275
661	LIME CEMENT ETC	97,089
663	MINERAL MFS NES	12,021
671	PIG IRON ETC	134,770
673	SHAPES IRON STEEL	14,050
682	COPPER	28,532
683	NICKEL	1,042,658
684	ALUMINIUM	2,128,711
689	BASE METAL NES	182,720
695	HAND TOOLS ETC	10,334
696	CUTLERY	15,686
697	HOUSE WARES B METL	18,259
698	METAL MFS NES	94,520
980	SITC'S VALUED UNDER $10,000	37,705
		4,011,373*
	7 MACHY & TRANSPORT EQUIPMNT	
714	OFFICE MACHINERY	23,368
718	MACH FR SPEC IND	18,869
729	ELEC MACH NES	130,259
735	SHIPS AND BOATS	32,845
980	SITC'S VALUED UNDER $10,000	21,030
		226,371*

**Import data for arbitrary SITC group code 990 are estimates based on a 1% sample of informal entry shipments valued $1-$250 and formal entry shipments valued $1-$99. These estimated amounts are included in SITC section 9 total and in the country total. See the introduction of this report for an explanation of the sampling procedure and use of number of shipments in sample, shown immediately to the left of the double asterisk (**), to determine the reliability of the estimate.

UNITED STATES IMPORTS OF MERCHANDISE FOR CONSUMPTION

SITC group code	Country of origin, SITC section, and SITC group description	Value (dollars)
	8 MISC MANUFACTURED ARTICLES	
821	FURNITURE ETC	1D0,507
841	CLOTHES NDT FUR	112,530
894	TOYS ETC	45,199
980	SITC'S VALUED UNDER $1D,D00	33,547
		291,783*
	9 COMDD NOT CLASSFD BY KIND	
931	SPECIAL SHIPMENTS	22,355
990	LOW VALUE DOLLAR EST 24 * *	87,30D
		1D9,655*
	NORWAY TDTAL	6,843,194
	DENMARK	
	0 FOOD AND LIVE ANIMALS	
012	MEAT DRIED ETC	215,069
013	MEAT CANNED ETC	3,431,681
D24	CHEESE AND CURD	267,982
031	FISH FRESH ETC	224,399
032	FISH PRESERVED	218,123
048	CEREAL PREPS	24,469
062	SUGAR PREPS CDNF	13,485
980	SITC'S VALUED UNDER $1D,00D	13,47D
		4,408,678*
	1 BEVERAGES AND TOBACCO	
112	BEVERAGES ALCOL	299,969
980	SITC'S VALUED UNDER $10,D0D	5,28D
		3D5,249*
	2 CRUDE MTRLS INED EXC FUEL	
212	FUR SKINS CRUDE	255,983
221	OIL SEEDS ETC	27,216
267	TEXTILE WASTE	1D,934
271	FERTILIZER CRUDE	25,754
291	ANIMAL MATRIAL NES	74,888
292	VEG MATERIAL NES	238,882
980	SITC'S VALUED UNDER $10,D0D	18,758
		652,415*
	4 ANIMAL&VEGETABLE OILS&FATS	
422	VEG OIL OTHER	1D,847
		10,847*
	5 CHEMICALS	
512	ORG CHEMICALS	14,877
514	INORG CHEM NES	13,477
541	DRUGS ETC	14D,241
980	SITC'S VALUED UNDER $10,DD0	11,210
		179,8D5*
	6 MFD GDDDS,CLASS BY MAT	
629	RUBBER MFD NES	2D,28D
631	VENEER PLYWD ETC	16,636
632	WOOD MFACTURES NES	128,738
642	PAPER ETC MFCTURES	74,874
651	YARN THREAD	10,831
653	MISCEL FABRICS	39,862
655	SPECIAL FABRICS	31,791
656	MADEUP TEXTILES	18,057
657	FLOOR COVERING ETC	23,494
661	LIME CEMENT ETC	111,895
665	GLASSWARE	23,730
666	POTTERY	36,686
687	TIN	27,726
694	NAILS BOLTS ETC	58,526
696	CUTLERY	21,084
697	HDUSE WARES & METL	54,368
698	METAL MFS NES	42,778
980	SITC'S VALUED UNDER $10,00D	32,491
		773,847*
	7 MACHY & TRANSPORT EQUIPMNT	
714	OFFICE MACHINERY	70,694
715	METALWORKING MACH	50,365
718	MACH FR SPEC IND	1D5,547
719	MACHINERY NES	20,829
722	ELEC POWER MACH	32,867
724	TELECOM EQUIPMNT	160,668
725	DMSTC ELEC EQUIP	13,776
726	ELEC MEDICAL EQUIP	35,820
729	ELEC MACH NES	164,521
732	ROAD MOTOR VEHICLE	46,203
735	SHIPS AND BOATS	30,321
98D	SITC'S VALUED UNDER $1D,D0D	19,027
		750,638*
	8 MISC MANUFACTURED ARTICLES	
821	FURNITURE ETC	358,876
831	HANDBAGS ETC	50,29D
841	CLOTHES NDT FUR	1D2,110
842	FUR CLOTHES ETC	10,43D
861	INSTRUMENTS ETC	114,426
892	PRINTED MATTER	47,864
894	TOYS ETC	20,276
897	GOLD SILVER WARES	18,977
899	MFD GOODS NES	47,515
98D	SITC'S VALUED UNDER $1D,D00	35,624
		8D6,388*
	9 COMOD NOT CLASSFD BY KIND	
931	SPECIAL SHIPMENTS	48,780
990	LOW VALUE DOLLAR EST 22 * *	131,200
		179,980*
	DENMARK TOTAL	8,067,847
	UNITED KINGDOM	
	0 FOOD AND LIVE ANIMALS	
D03	LIVE ANIMALS NES	63,199
D11	MEAT FRESH NES	8D,113
D31	FISH FRESH ETC	29,944
D32	FISH PRESERVED	72,684
D48	CEREAL PREPS	364,747
D53	FRUIT PREP PRES	112,741
D62	SUGAR PREPS CDNF	1,D26,763
D72	CDCDA	13,168
D73	CHOCLTE AND PREP	79,593
D74	TEA AND MATE	25,052
D99	FOOD PREP NES	77,708
98D	SITC'S VALUED UNDER $10,00D	21,775
		1,967,487*
	1 BEVERAGES AND TOBACCO	
112	BEVERAGES ALCOL	11,126,185
122	TOBACCO MFACTURES	22,9D4
98D	SITC'S VALUED UNDER $10,00D	1,833
		11,15D,922*
	2 CRUDE MTRLS INED EXC FUEL	
211	HIDES CRUDE	22,868
212	FUR SKINS CRUDE	34,264
231	RUBBER CRUDE SYN	4D,D64
262	WOOL AND HAIR	2,D53,787
263	COTTON	133,546
266	SYNTH REGEN FIBRES	66,D92
267	TEXTILE WASTE	267,834
275	ABRASIVES NATURAL	984,258
276	MINERALS CRUDE NES	357,D20
285	SILVER ORE ETC	1,719,618
291	ANIMAL MATRIAL NES	27,095
292	VEG MATERIAL NES	44,556
98D	SITC'S VALUED UNDER $10,DDD	16,182
		5,767,184*
	3 MINERAL FUELS,LUBES AND MAT	
331	PETROLEUM CR ETC	134,562
332	PETROLEUM PRODUCTS	3D7,884
341	GAS NATURAL & MFD	76,218
		518,664*
	4 ANIMAL&VEGETABLE OILS&FATS	
411	ANIMAL OILS FATS	24,074
431	OIL FAT PRDC NES	11,287
980	SITC'S VALUED UNDER $10,ODD	125
		35,486*
	5 CHEMICALS	
512	ORG CHEMICALS	598,939
513	GASEOUS CHEM ELEMT	124,243
514	INORG CHEM NES	42D,134
515	RADIOACT ETC MAT	2D,262
521	CRUDE COAL TAR ETC	394,400
531	COALTAR DYES ETC	52,466
532	DYE TANNING EXTR	12,619
533	PAINTS ETC	164,836
541	DRUGS ETC	633,834
551	ESSENTIAL OILS	79,056
553	PERFUME COSMETIC	18,356
554	SOAP DETRGNT ETC	54,158
571	EXPLOSIVES ETC	209,009
581	PLASTIC MATERIAL	183,6D7
599	CHEM MAT PROD NES	2D2,753
98D	SITC'S VALUED UNDER $10,D0D	5,493
		3,174,165*
	6 MFD GOODS,CLASS BY MAT	
611	LEATHER	766,659
612	MFS LEATHER ETC	96,584
613	FURS DRESSED ETC	57,747
629	RUBBER MFD NES	352,851
631	VENEER PLYWD ETC	26,446
632	WOOD MFACTURES NES	94,031
641	PAPER PAPERBOARD	392,898
642	PAPER ETC MFCTURES	183,323
651	YARN THREAD	264,369
652	COTTON FABRICS	229,383
653	MISCEL FABRICS	2,414,647
654	RIBBONS ETC	63,955
655	SPECIAL FABRICS	128,D29
656	MADEUP TEXTILES	392,782
657	FLOOR COVERING ETC	216,D31
661	LIME CEMENT ETC	29,55D

**Import data for arbitrary SITC group code 990 are estimates based on a 1% sample of informal entry shipments valued $1-$25D and formal entry shipments valued $1-$99. These estimated amounts are included in SITC section 9 total and in the country total. See the introduction of this report for an explanation of the sampling procedure and use of number of shipments in sample, shown immediately to the left of the double asterisk (**), to determine the reliability of the estimate.

Bureau of the Census

UNITED STATES IMPORTS OF MERCHANDISE FOR CONSUMPTION

SITC group code	Country of origin, SITC section, and SITC group description	Value (dollars)
662	BRICKS TILES ETC	191,567
663	MINERAL MFS NES	177,583
664	GLASS	311,872
665	GLASSWARE	117,844
666	POTTERY	957,981
667	GEMS ETC	8,680,098
671	PIG IRON ETC	13,325
672	PRIMRY STEEL ETC	11,830
673	SHAPES IRON STEEL	2,366,615
674	PLATES IRON STEEL	1,009,920
675	HOOP STRIP STEEL	369,369
677	WIRE IRON STEEL	530,186
678	PIPES IRON STEEL	1,119,820
679	CASTINGS IRN STEEL	33,907
681	SILVER ETC METAL	375,036
682	COPPER	703,006
683	NICKEL	35,407
684	ALUMINIUM	133,910
685	LEAD	69,666
687	TIN	215,233
689	BASE METAL NES	254,837
691	CONSTRUCTION METAL	10,485
692	CONTAINERS METAL	25,212
693	WIRE PROD NONELEC	88,202
694	NAILS BOLTS ETC	256,161
695	HAND TOOLS ETC	349,329
696	CUTLERY	487,360
697	HOUSE WARES B METL	143,923
698	METAL MFS NES	1,154,144
980	SITC'S VALUED UNDER $10,000	6,706
		25,909,819*
	7 MACHY & TRANSPORT EQUIPMNT	
711	POWER MACH NES	1,603,267
712	AGRICULTURE MACH	2,253,861
714	OFFICE MACHINERY	754,019
715	METALWORKING MACH	761,407
717	TEXTILE ETC MACH	1,202,205
718	MACH FR SPEC IND	301,887
719	MACHINERY NES	1,666,548
722	ELEC POWER MACH	359,325
723	ELEC DISTRIB MAC	31,805
724	TELECOM EQUIPMNT	704,132
725	DMSTC ELEC EQUIP	735,995
726	ELEC MEDICAL EQUIP	60,737
729	ELEC MACH NES	1,371,679
732	ROAD MOTOR VEHICLE	7,727,045
733	ROAD VEHICLES NES	2,298,803
734	AIRCRAFT	2,423,359
735	SHIPS AND BOATS	68,615
980	SITC'S VALUED UNDER $10,000	5,566
		24,330,255*
	8 MISC MANUFACTURED ARTICLES	
812	BUILDING FIXTURES	19,430
821	FURNITURE ETC	132,400
831	HANDBAGS ETC	263,559
841	CLOTHES NOT FUR	2,964,409
851	FOOTWEAR	1,126,232
861	INSTRUMENTS ETC	426,642
862	PHOTO GOODS	285,640
863	DEVD MOVIE FILM	99,380
864	WATCHES CLOCKS	102,336
891	MUSIC INSTRU ETC	1,487,343
892	PRINTED MATTER	1,995,789
893	PLASTIC MFS NES	28,899
894	TOYS ETC	721,114
896	ART WORKS ETC	1,646,870
897	GOLD SILVER WARES	54,098
899	MFD GOODS NES	255,006
980	SITC'S VALUED UNDER $10,000	13,369
		11,622,516*
	9 COMOD NOT CLASSFD BY KIND	
931	SPECIAL SHIPMENTS	1,827,961
980	SITC'S VALUED UNDER $10,000	10,145
990	LOW VALUE DOLLAR EST 248 * *	1,776,500
		3,614,606*
	UNITED KINGDOM TOTAL	88,091,104
	IRELAND	
	0 FOOD AND LIVE ANIMALS	
003	LIVE ANIMALS NES	60,376
011	MEAT FRESH NES	1,708,621
013	MEAT CANNED ETC	30,112
048	CEREAL PREPS	21,769
062	SUGAR PREPS CONF	153,027
073	CHOCLTE AND PREP	20,715
980	SITC'S VALUED UNDER $10,000	18,389
		2,013,009*
	1 BEVERAGES AND TOBACCO	
112	BEVERAGES ALCOL	105,015
		105,015*
	2 CRUDE MTRLS INED EXC FUEL	
262	WOOL AND HAIR	88,118
275	ABRASIVES NATURAL	548,426
292	VEG MATERIAL NES	19,306
980	SITC'S VALUED UNDER $10,000	3,694
		659,544*
	5 CHEMICALS	
980	SITC'S VALUED UNDER $10,000	5,429
		5,429*
	6 MFD GOODS,CLASS BY MAT	
653	MISCEL FABRICS	94,827
655	SPECIAL FABRICS	16,348
656	MADEUP TEXTILES	17,299
657	FLOOR COVERING ETC	12,946
665	GLASSWARE	26,736
677	WIRE IRON STEEL	14,648
682	COPPER	11,704
694	NAILS BOLTS ETC	20,039
698	METAL MFS NES	29,440
980	SITC'S VALUED UNDER $10,000	25,798
		269,785*
	7 MACHY & TRANSPORT EQUIPMNT	
719	MACHINERY NES	15,925
724	TELECOM EQUIPMNT	79,333
980	SITC'S VALUED UNDER $10,000	9,274
		104,532*
	8 MISC MANUFACTURED ARTICLES	
841	CLOTHES NOT FUR	203,560
851	FOOTWEAR	54,049
892	PRINTED MATTER	16,445
893	PLASTIC MFS NES	46,637
896	ART WORKS ETC	28,866
899	MFD GOODS NES	14,123
980	SITC'S VALUED UNDER $10,000	7,309
		370,989*
	9 COMOD NOT CLASSFD BY KIND	
931	SPECIAL SHIPMENTS	46,810
990	LOW VALUE DOLLAR EST 1 * *	1,100
		47,910*
	IRELAND TOTAL	3,576,213
	NETHERLANDS (HOLLAND)	
	0 FOOD AND LIVE ANIMALS	
003	LIVE ANIMALS NES	25,389
012	MEAT DRIED ETC	26,668
013	MEAT CANNED ETC	1,911,449
024	CHEESE AND CURD	85,956
031	FISH FRESH ETC	56,615
048	CEREAL PREPS	60,063
054	VEG FRESH DRY	22,095
055	VEG PREP PRES	31,727
062	SUGAR PREPS CONF	125,123
072	COCOA	461,058
073	CHOCLTE AND PREP	28,470
074	TEA AND MATE	112,447
075	SPICES	104,916
980	SITC'S VALUED UNDER $10,000	30,599
		3,082,575*
	1 BEVERAGES AND TOBACCO	
112	BEVERAGES ALCOL	395,671
122	TOBACCO MFACTURES	58,990
980	SITC'S VALUED UNDER $10,000	9,400
		464,061*
	2 CRUDE MTRLS INED EXC FUEL	
211	HIDES CRUDE	81,796
212	FUR SKINS CRUDE	15,641
221	OIL SEEDS ETC	36,130
231	RUBBER CRUDE SYN	16,192
262	WOOL AND HAIR	223,710
267	TEXTILE WASTE	56,304
271	FERTILIZER CRUDE	15,645
275	ABRASIVES NATURAL	193,809
276	MINERALS CRUDE NES	81,983
283	ORES & METAL NES	12,695
291	ANIMAL MATRIAL NES	93,149
292	VEG MATERIAL NES	1,729,838
980	SITC'S VALUED UNDER $10,000	16,765
		2,573,657*
	3 MINERAL FUELS,LUBES AND MAT	
331	PETROLEUM CR ETC	301,770
332	PETROLEUM PRODUCTS	17,607
		319,377*
	4 ANIMAL&VEGETABLE OILS&FATS	
411	ANIMAL OILS FATS	702,228
422	VEG OIL OTHER	294,874
431	OIL FAT PROC NES	10,680
		1,007,782*
	5 CHEMICALS	
512	ORG CHEMICALS	288,050

**Import data for arbitrary SITC group code 990 are estimates based on a 1% sample of informal entry shipments valued $1-$250 and formal entry shipments valued $1-$99. These estimated amounts are included in SITC section 9 total and in the country total. See the introduction of this report for an explanation of the sampling procedure and use of number of shipments in sample, shown immediately to the left of the double asterisk (**), to determine the reliability of the estimate.

UNITED STATES IMPORTS OF MERCHANDISE FOR CONSUMPTION

SITC group code	Country of origin, SITC section, and SITC group description	Value (dollars)
513	GASEOUS CHEM ELEMT	38,976
514	INORG CHEM NES	162,950
533	PAINTS ETC	44,453
541	ORUGS ETC	448,969
551	ESSENTIAL OILS	24,760
561	FERTILIZERS MFO	58,108
599	CHEM MAT PROO NES	472,889
980	SITC'S VALUEO UNOER $10,000	10,176
		1,549,331*
	6 MFO GOOOS,CLASS BY MAT	
611	LEATHER	59,730
629	RUBBER MFO NES	70,365
632	WOOO MFACTURES NES	39,723
641	PAPER PAPERBOARO	54,183
642	PAPER ETC MFCTURES	10,770
651	YARN THREAO	67,409
652	COTTON FABRICS	213,639
653	MISCEL FABRICS	412,218
655	SPECIAL FABRICS	110,107
656	MAOEUP TEXTILES	22,245
657	FLOOR COVERING ETC	138,007
663	MINERAL MFS NES	10,953
664	GLASS	19,708
665	GLASSWARE	14,785
666	POTTERY	20,291
667	GEMS ETC	210,491
677	WIRE IRON STEEL	47,335
678	PIPES IRON STEEL	197,947
681	SILVER ETC METAL	97,732
682	COPPER	10,328
685	LEAO	27,901
689	BASE METAL NES	19,305
692	CONTAINERS METAL	29,722
693	WIRE PROO NONELEC	118,078
694	NAILS BOLTS ETC	303,558
695	HANO TOOLS ETC	13,337
696	CUTLERY	23,166
697	HOUSE WARES B METL	28,633
698	METAL MFS NES	248,416
980	SITC'S VALUEO UNOER $10,000	31,961
		2,672,043*
	7 MACHY & TRANSPORT EQUIPMNT	
712	AGRICULTURE MACH	76,087
714	OFFICE MACHINERY	1,037,377
717	TEXTILE ETC MACH	198,018
718	MACH FR SPEC INO	74,769
719	MACHINERY NES	54,656
723	ELEC DISTRIB MAC	12,872
724	TELECOM EQUIPMNT	278,177
725	OMSTC ELEC EQUIP	345,292
726	ELEC MEOICAL EQUIP	64,826
729	ELEC MACH NES	812,382
732	ROAO MOTOR VEHICLE	10,739
733	ROAO VEHICLES NES	151,378
735	SHIPS ANO BOATS	109,810
980	SITC'S VALUEO UNOER $10,000	14,430
		3,240,813*
	8 MISC MANUFACTUREO ARTICLES	
812	BUILDING FIXTURES	16,996
821	FURNITURE ETC	10,257
841	CLOTHES NOT FUR	182,067
851	FOOTWEAR	32,916
861	INSTRUMENTS ETC	104,414
891	MUSIC INSTRU ETC	218,730
892	PRINTEO MATTER	247,348
893	PLASTIC MFS NES	12,214
896	ART WORKS ETC	170,292
899	MFO GOOOS NES	62,224
980	SITC'S VALUEO UNOER $10,000	18,321
		1,075,779*
	9 COMOD NOT CLASSFO BY KINO	
931	SPECIAL SHIPMENTS	688,172
990	LOW VALUE OOLLAR EST 24 * *	262,000
		950,172*
	NETHERLANOS (HOLLANO) TOTAL	16,935,590
	BELGIUM ANO LUXEMBOURG	
	0 FOOD ANO LIVE ANIMALS	
048	CEREAL PREPS	44,919
054	VEG FRESH ORY	21,187
055	VEG PREP PRES	73,117
062	SUGAR PREPS CONF	53,064
980	SITC'S VALUEO UNOER $10,000	6,607
		198,894*
	1 BEVERAGES ANO TOBACCO	
112	BEVERAGES ALCOL	61,588
980	SITC'S VALUEO UNOER $10,000	172
		61,760*
	2 CRUOE MTRLS INEO EXC FUEL	
211	HIOES CRUOE	28,887
212	FUR SKINS CRUOE	54,614
262	WOOL AND HAIR	558,371
263	COTTON	22,223
265	VEG FIBRES NES	105,016
266	SYNTH REGEN FIBRES	106,793
267	TEXTILE WASTE	69,390
275	ABRASIVES NATURAL	303,758
291	ANIMAL MATRIAL NES	144,763
292	VEG MATERIAL NES	59,596
980	SITC'S VALUEO UNOER $10,000	3,145
		1,456,556*
	3 MINERAL FUELS,LUBES ANO MAT	
980	SITC'S VALUED UNOER $10,000	1,478
		1,478*
	4 ANIMAL&VEGETABLE OILS&FATS	
980	SITC'S VALUEO UNOER $10,000	17,198
		17,198*
	5 CHEMICALS	
512	ORG CHEMICALS	236,253
513	GASEOUS CHEM ELEMT	90,441
514	INORG CHEM NES	392,372
515	RAOIOACT ETC MAT	79,927
521	CRUDE COAL TAR ETC	299,390
561	FERTILIZERS MFO	94,600
599	CHEM MAT PROO NES	85,948
980	SITC'S VALUEO UNOER $10,000	22,676
		1,301,607*
	6 MFO GOOOS,CLASS BY MAT	
611	LEATHER	18,772
613	FURS ORESSEO ETC	38,624
629	RUBBER MFO NES	69,325
632	WOOO MFACTURES NES	84,571
641	PAPER PAPERBOARO	343,093
651	YARN THREAO	192,585
652	COTTON FABRICS	279,289
653	MISCEL FABRICS	1,073,577
655	SPECIAL FABRICS	43,275
656	MAOEUP TEXTILES	278,781
657	FLOOR COVERING ETC	353,527
661	LIME CEMENT ETC	339,751
663	MINERAL MFS NES	171,310
664	GLASS	1,540,166
665	GLASSWARE	64,569
667	GEMS ETC	3,423,917
671	PIG IRON ETC	566,637
673	SHAPES IRON STEEL	6,975,567
674	PLATES IRON STEEL	187,408
675	HOOP STRIP STEEL	897,451
677	WIRE IRON STEEL	1,497,107
678	PIPES IRON STEEL	309,067
682	COPPER	1,433,536
684	ALUMINIUM	937,138
686	ZINC	29,115
687	TIN	25,900
689	BASE METAL NES	146,179
693	WIRE PROO NONELEC	1,472,599
694	NAILS BOLTS ETC	603,419
695	HANO TOOLS ETC	14,082
697	HOUSE WARES B METL	34,949
698	METAL MFS NES	83,306
980	SITC'S VALUEO UNOER $10,000	44,847
		23,573,439*
	7 MACHY & TRANSPORT EQUIPMNT	
711	POWER MACH NES	176,047
715	METALWORKING MACH	13,082
717	TEXTILE ETC MACH	31,312
718	MACH FR SPEC IND	12,482
719	MACHINERY NES	134,243
722	ELEC POWER MACH	13,638
724	TELECOM EQUIPMNT	118,491
725	OMSTC ELEC EQUIP	34,096
726	ELEC MEDICAL EQUIP	13,593
729	ELEC MACH NES	127,514
732	ROAO MOTOR VEHICLE	137,703
733	ROAO VEHICLES NES	74,349
735	SHIPS ANO BOATS	11,553
980	SITC'S VALUEO UNOER $10,000	20,331
		918,434*
	8 MISC MANUFACTUREO ARTICLES	
831	HANOBAGS ETC	40,964
841	CLOTHES NOT FUR	445,790
842	FUR CLOTHES ETC	14,535
851	FOOTWEAR	135,331
862	PHOTO GOOOS	1,873,488
892	PRINTEO MATTER	163,104
894	TOYS ETC	639,091
896	ART WORKS ETC	33,784
899	MFO GOODS NES	32,814
980	SITC'S VALUEO UNOER $10,000	30,459
		3,409,360*
	9 COMOD NOT CLASSFO BY KINO	
931	SPECIAL SHIPMENTS	634,209
951	MILITARY ARMS	33,351

**Import data for arbitrary SITC group code 990 are estimates based on a 1% sample of informal entry shipments valued $1-$250 and formal entry shipments valued $1-$99. These estimated amounts are included in SITC section 9 total and in the country total. See the introduction of this report for an explanation of the sampling procedure and use of number of shipments in sample, shown immediately to the left of the double asterisk (**), to determine the reliability of the estimate.

Bureau of the Census

UNITED STATES IMPORTS OF MERCHANDISE FOR CONSUMPTION

SITC group code	Country of origin, SITC section, and SITC group description	Value (dollars)
990	LOW VALUE DOLLAR EST 16 * *	91,600
		7S9,160*
	BELGIUM LUXEMBOURG TOTAL	31,697,886
	FRANCE	
	0 FOOD AND LIVE ANIMALS	
003	LIVE ANIMALS NES	35,080
013	MEAT CANNED ETC	11,620
024	CHEESE AND CURD	207,703
031	FISH FRESH ETC	95,98S
032	FISH PRESERVED	14,S13
048	CEREAL PREPS	19,616
053	FRUIT PREP PRES	228,996
055	VEG PREP PRES	89,023
061	SUGAR AND HONEY	92,987
062	SUGAR PREPS CONF	74,362
072	COCOA	22,775
099	FOOD PREP NES	24,747
980	SITC'S VALUED UNDER $10,000	19,164
		936,571*
	1 BEVERAGES AND TOBACCO	
112	BEVERAGES ALCOL	2,542,207
980	SITC'S VALUED UNDER $10,000	14,792
		2,556,999*
	2 CRUDE MTRLS INED EXC FUEL	
211	HIDES CRUDE	156,463
212	FUR SKINS CRUDE	195,078
251	PULP WASTEPAPER	22,837
262	WOOL AND HAIR	494,72S
263	COTTON	24,093
26S	VEG FIBRES NES	28,501
266	SYNTH REGEN FIBRES	276,954
267	TEXTILE WASTE	123,918
271	FERTILIZER CRUDE	23S,6S4
273	STONE SAND GRAVEL	26,274
275	ABRASIVES NATURAL	81,937
276	MINERALS CRUDE NES	11,620
291	ANIMAL MATRIAL NES	178,378
292	VEG MATERIAL NES	60,952
980	SITC'S VALUED UNDER $10,000	4,000
		1,921,384*
	3 MINERAL FUELS,LUBES AND MAT	
980	SITC'S VALUED UNDER $10,000	1,800
		1,800*
	4 ANIMAL&VEGETABLE .OILS&FATS	
421	VEG OIL SOFT	18,471
980	SITC'S VALUED UNDER $10,000	536
		19,007*
	5 CHEMICALS	
S12	ORG CHEMICALS	888,825
513	GASEOUS CHEM ELEMT	68,473
514	INORG CHEM NES	306,620
S31	COALTAR DYES ETC	15,628
S32	DYE TANNING EXTR	84,038
541	DRUGS ETC	399,336
551	ESSENTIAL OILS	465,810
553	PERFUME COSMETIC	528,303
561	FERTILIZERS MFD	10,954
571	EXPLOSIVES ETC	58,154
581	PLASTIC MATERIAL	88,052
S99	CHEM MAT PROD NES	214,015
980	SITC'S VALUED UNDER $10,000	19,845
		3,148,053*
	6 MFD GOODS,CLASS BY MAT	
611	LEATHER	369,293
613	FURS DRESSED ETC	165,976
629	RUBBER MFD NES	1,073,830
631	VENEER PLYWD ETC	97,831
632	WOOD MFACTURES NES	45,941
641	PAPER PAPERBOARD	234,673
642	PAPER ETC MFCTURES	50,044
651	YARN THREAD	327,930
652	COTTON FABRICS	190,664
653	MISCEL FABRICS	685,518
654	RIBBONS ETC	198,632
65S	SPECIAL FABRICS	31,555
6S6	MADEUP TEXTILES	93,123
657	FLOOR COVERING ETC	57,912
661	LIME CEMENT ETC	30,371
663	MINERAL MFS NES	73,987
664	GLASS	493,231
66S	GLASSWARE	262,193
666	POTTERY	133,232
667	GEMS ETC	318,700
671	PIG IRON ETC	639,497
673	SHAPES IRON STEEL	2,456,627
674	PLATES IRON STEEL	471,47S
67S	HOOP STRIP STEEL	82,812
677	WIRE IRON STEEL	308,033
678	PIPES IRON STEEL	997,672
681	SILVER ETC METAL	21,792
682	COPPER	96,842
683	NICKEL	43,109
684	ALUMINIUM	2,109,887
689	BASE METAL NES	123,250
692	CONTAINERS METAL	10,643
693	WIRE PROD NONELEC	101,978
694	NAILS BOLTS ETC	81,767
69S	HAND TOOLS ETC	37,834
696	CUTLERY	30,576
697	HOUSE WARES & METL	107,697
698	METAL MFS NES	382,953
980	SITC'S VALUED UNDER $10,000	18,281
		13,057,361*
	7 MACHY & TRANSPORT EQUIPMNT	
711	POWER MACH NES	334,498
712	AGRICULTURE MACH	199,012
714	OFFICE MACHINERY	210,S90
715	METALWORKING MACH	213,291
717	TEXTILE ETC MACH	115,581
718	MACH FR SPEC IND	66,661
719	MACHINERY NES	303,646
722	ELEC POWER MACH	24,422
724	TELECOM EQUIPMNT	124,369
72S	DMSTC ELEC EQUIP	S3,792
726	ELEC MEDICAL EQUIP	48,489
729	ELEC MACH NES	421,S05
732	ROAD MOTOR VEHICLE	1,902,S75
733	ROAD VEHICLES NES	127,044
734	AIRCRAFT	49,4S0
735	SHIPS AND BOATS	12,S30
980	SITC'S VALUED UNDER $10,000	7,318
		4,214,773*
	8 MISC MANUFACTURED ARTICLES	
812	BUILDING FIXTURES	81,660
821	FURNITURE ETC	199,836
831	HANDBAGS ETC	633,236
841	CLOTHES NOT FUR	1,857,862
8S1	FOOTWEAR	429,238
861	INSTRUMENTS ETC	400,466
862	PHOTO GOODS	93,356
863	DEVD MOVIE FILM	18,604
864	WATCHES CLOCKS	217,738
891	MUSIC INSTRU ETC	380,523
892	PRINTED MATTER	327,405
893	PLASTIC MFS NES	29,722
894	TOYS ETC	273,764
895	STATIONERY	16,082
896	ART WORKS ETC	1,868,754
897	GOLD SILVER WARES	122,623
899	MFD GOODS NES	400,798
980	SITC'S VALUED UNDER $10,000	7,115
		7,358,782*
	9 COMOD NOT CLASSFD BY KIND	
931	SPECIAL SHIPMENTS	1,159,312
980	SITC'S VALUED UNDER $10,000	6,411
990	LOW VALUE DOLLAR EST 112 * *	651,900
		1,817,623*
	FRANCE TOTAL	35,032,353
	WEST GERMANY	
	0 FOOD AND LIVE ANIMALS	
012	MEAT ORIED ETC	16,436
013	MEAT CANNED ETC	98,164
024	CHEESE AND CURD	19,173
031	FISH FRESH ETC	161,135
032	FISH PRESERVED	145,487
048	CEREAL PREPS	32,510
051	FRUIT NUTS FRESH	13,250
053	FRUIT PREP PRES	13,345
055	VEG PREP PRES	12,447
062	SUGAR PREPS CONF	45,642
072	COCOA	92,195
099	FOOD PREP NES	32,658
980	SITC'S VALUED UNDER $10,000	16,296
		698,738*
	1 BEVERAGES AND TOBACCO	
112	BEVERAGES ALCOL	1,066,224
980	SITC'S VALUED UNDER $10,000	6,999
		1,073,223*
	2 CRUDE MTRLS INED EXC FUEL	
211	HIDES CRUDE	120,515
262	WOOL AND HAIR	129,337
263	COTTON	23,296
266	SYNTH REGEN FIBRES	1,258,726
267	TEXTILE WASTE	60,659
271	FERTILIZER CRUDE	147,763
275	ABRASIVES NATURAL	69,105
276	MINERALS CRUDE NES	126,414
291	ANIMAL MATRIAL NES	549,687
292	VEG MATERIAL NES	67,419
980	SITC'S VALUED UNDER $10,000	27,404
		2,580,325*

**Import data for arbitrary SITC group code 990 are estimates based on a 1% sample of informal entry shipments valued $1-$250 and formal entry shipments valued $1-$99. These estimated amounts are included in SITC section 9 total and in the country total. See the introduction of this report for an explanation of the sampling procedure and use of number of shipments in sample, shown immediately to the left of the double asterisk (**), to determine the reliability of the estimate.

UNITED STATES IMPORTS OF MERCHANDISE FOR CONSUMPTION

SITC group code	Country of origin, SITC section, and SITC group description	Value (dollars)
	3 MINERAL FUELS,LUBES AND MAT	
332	PETROLEUM PRODUCTS	64,928
341	GAS NATURAL A MFD	18,721
980	SITC'S VALUED UNDER $10,000	7,758
		91,407*
	4 ANIMAL&VEGETABLE OILS&FATS	
431	OIL FAT PROC NES	25,310
980	SITC'S VALUED UNDER $10,000	3,317
		28,627*
	5 CHEMICALS	
512	ORG CHEMICALS	1,741,281
513	GASEOUS CHEM ELEMT	152,587
514	INORG CHEM NES	955,501
521	CRUDE COAL TAR ETC	35,926
531	COALTAR DYES ETC	520,841
533	PAINTS ETC	76,930
541	DRUGS ETC	558,065
551	ESSENTIAL OILS	34,819
554	SOAP DETRGNT ETC	33,160
561	FERTILIZERS MFD	195,220
571	EXPLOSIVES ETC	23,370
581	PLASTIC MATERIAL	197,942
599	CHEM MAT PROD NES	240,614
980	SITC'S VALUED UNDER $10,000	4,092
		4,770,348*
	6 MFD GOODS,CLASS BY MAT	
611	LEATHER	437,806
612	MFS LEATHER ETC	101,685
613	FURS DRESSED ETC	194,365
621	RUBBER SEMIFINSHED	20,908
629	RUBBER MFD NES	753,261
631	VENEER PLYWD ETC	88,326
632	WOOD MFACTURES NES	348,430
641	PAPER PAPERBOARD	623,244
642	PAPER ETC MFCTURES	233,088
651	YARN THREAD	143,506
652	COTTON FABRICS	822,552
653	MISCEL FABRICS	319,103
654	RIBBONS ETC	15,589
655	SPECIAL FABRICS	319,538
656	MADEUP TEXTILES	126,459
657	FLOOR COVERING ETC	43,936
661	LIME CEMENT ETC	27,448
662	BRICKS TILES ETC	14,148
663	MINERAL MFS NES	124,614
664	GLASS	595,434
665	GLASSWARE	624,557
666	POTTERY	525,100
667	GEMS ETC	241,390
671	PIG IRON ETC	198,978
672	PRIMRY STEEL ETC	69,337
673	SHAPES IRON STEEL	2,195,415
674	PLATES IRON STEEL	835,786
675	HOOP STRIP STEEL	492,674
676	RAILS RYTRACK ETC	57,885
677	WIRE IRON STEEL	510,710
678	PIPES IRON STEEL	2,390,888
679	CASTINGS IRN STEEL	20,327
682	COPPER	1,592,263
683	NICKEL	13,327
684	ALUMINIUM	438,037
689	BASE METAL NES	306,472
692	CONTAINERS METAL	39,257
693	WIRE PROD NONELEC	509,393
694	NAILS BOLTS ETC	262,841
695	HAND TOOLS ETC	403,374
696	CUTLERY	451,959
697	HOUSE WARES & METL	285,952
698	METAL MFS NES	1,567,263
980	SITC'S VALUED UNDER $10,000	12,200
		19,398,825*
	7 MACHY & TRANSPORT EQUIPMNT	
711	POWER MACH NES	395,440
712	AGRICULTURE MACH	321,675
714	OFFICE MACHINERY	1,642,995
715	METALWORKING MACH	1,242,215
717	TEXTILE ETC MACH	1,687,239
718	MACH FR SPEC IND	2,036,463
719	MACHINERY NES	2,484,695
722	ELEC POWER MACH	120,131
724	TELECOM EQUIPMNT	1,616,281
725	DMSTC ELEC EQUIP	133,413
726	ELEC MEDICAL EQUIP	176,184
729	ELEC MACH NES	2,353,342
732	ROAD MOTOR VEHICLE	18,022,555
733	ROAD VEHICLES NES	650,193
735	SHIPS AND BOATS	45,728
980	SITC'S VALUED UNDER $10,000	9,563
		32,938,112*
	8 MISC MANUFACTURED ARTICLES	
812	BUILDING FIXTURES	255,481
821	FURNITURE ETC	70,450
831	HANDBAGS ETC	454,911
841	CLOTHES NOT FUR	1,580,227
851	FOOTWEAR	346,156
861	INSTRUMENTS ETC	2,961,154
862	PHOTO GOODS	465,551
864	WATCHES CLOCKS	804,960
891	MUSIC INSTRU ETC	964,163
892	PRINTED MATTER	594,120
893	PLASTIC MFS NES	114,397
894	TOYS ETC	968,901
895	STATIONERY	157,230
896	ART WORKS ETC	220,813
897	GOLD SILVER WARES	316,392
899	MFD GOODS NES	458,268
980	SITC'S VALUED UNDER $10,000	10,152
		10,743,326*
	9 COMOD NOT CLASSFD BY KIND	
931	SPECIAL SHIPMENTS	870,345
951	MILITARY ARMS	93,098
990	LOW VALUE DOLLAR EST 227 * *	2,088,100
		3,051,543*
	WEST GERMANY TOTAL	75,374,474
	EAST GERMANY	
	2 CRUDE MTRLS INED EXC FUEL	
212	FUR SKINS CRUDE	40,909
		40,909*
	5 CHEMICALS	
514	INORG CHEM NES	13,103
980	SITC'S VALUED UNDER $10,000	7,784
		20,887*
	6 MFD GOODS,CLASS BY MAT	
980	SITC'S VALUED UNDER $10,000	16,046
		16,046*
	7 MACHY & TRANSPORT EQUIPMNT	
718	MACH FR SPEC IND	42,559
733	ROAD VEHICLES NES	14,207
980	SITC'S VALUED UNDER $10,000	1,238
		58,004*
	8 MISC MANUFACTURED ARTICLES	
861	INSTRUMENTS ETC	21,806
891	MUSIC INSTRU ETC	12,492
899	MFD GOODS NES	22,415
980	SITC'S VALUED UNDER $10,000	5,150
		61,863*
	9 COMOD NOT CLASSFD BY KIND	
980	SITC'S VALUED UNDER $10,000	1,721
		1,721*
	EAST GERMANY TOTAL	199,430
	AUSTRIA	
	0 FOOD AND LIVE ANIMALS	
024	CHEESE AND CURD	96,086
062	SUGAR PREPS CONF	17,380
980	SITC'S VALUED UNDER $10,000	10,812
		124,278*
	1 BEVERAGES AND TOBACCO	
980	SITC'S VALUED UNDER $10,000	3,096
		3,096*
	2 CRUDE MTRLS INED EXC FUEL	
266	SYNTH REGEN FIBRES	165,842
276	MINERALS CRUDE NES	273,600
980	SITC'S VALUED UNDER $10,000	3,343
		442,785*
	5 CHEMICALS	
514	INORG CHEM NES	19,101
551	ESSENTIAL OILS	10,506
980	SITC'S VALUED UNDER $10,000	18,426
		48,033*
	6 MFD GOODS,CLASS BY MAT	
611	LEATHER	24,783
629	RUBBER MFD NES	35,184
632	WOOD MFACTURES NES	19,597
641	PAPER PAPERBOARD	59,667
642	PAPER ETC MFCTURES	11,783
651	YARN THREAD	32,356
652	COTTON FABRICS	18,404
653	MISCEL FABRICS	88,572
656	MADEUP TEXTILES	16,882
665	GLASSWARE	36,554
671	PIG IRON ETC	75,023
673	SHAPES IRON STEEL	237,540
677	WIRE IRON STEEL	22,734
678	PIPES IRON STEEL	22,650
684	ALUMINIUM	79,802
689	BASE METAL NES	35,772

**Import data for arbitrary SITC group code 990 are estimates based on a 1% sample of informal entry shipments valued $1-$250 and formal entry shipments valued $1-$99. These estimated amounts are included in SITC section 9 total and in the country total. See the introduction of this report for an explanation of the sampling procedure and use of number of shipments in sample, shown immediately to the left of the double asterisk (**), to determine the reliability of the estimate.

Bureau of the Census

UNITED STATES IMPORTS OF MERCHANDISE FOR CONSUMPTION

SITC group code	Country of origin, SITC section, and SITC group description	Value (dollars)
694	NAILS 8OLTS ETC	54,040
695	HANO TOOLS ETC	19,847
696	CUTLERY	11,715
697	HOUSE WARES 8 METL	12,383
698	METAL MFS NES	181,556
980	SITC'S VALUEO UNDER $10,000	60,926
		1,157,770*
	7 MACHY & TRANSPORT EQUIPMNT	
715	METALWORKING MACH	21,796
718	MACH FR SPEC INO	29,894
719	MACHINERY NES	308,939
722	ELEC POWER MACH	17,477
724	TELECOM EQUIPMNT	22,527
726	ELEC MEOICAL EQUIP	28,963
729	ELEC MACH NES	35,256
732	ROAO MOTOR VEHICLE	320,298
733	ROAO VEHICLES NES	314,405
980	SITC'S VALUEO UNOER $10,000	9,801
		1,109,356*
	8 MISC MANUFACTUREO ARTICLES	
812	8UILOING FIXTURES	11,005
821	FURNITURE ETC	10,987
831	HANO8AGS ETC	168,912
841	CLOTHES NOT FUR	719,711
851	FOOTWEAR	360,215
861	INSTRUMENTS ETC	75,443
891	MUSIC INSTRU ETC	52,096
892	PRINTEO MATTER	31,590
894	TOYS ETC	119,160
896	ART WORKS ETC	36,015
897	GOLO SILVER WARES	329,840
899	MFO GOOOS NES	57,205
980	SITC'S VALUEO UNOER $10,000	15,050
		1,987,229*
	9 COMOO NOT CLASSFO 8Y KINO	
931	SPECIAL SHIPMENTS	22,723
990	LOW VALUE OOLLAR EST 8 * *	97,500
		120,223*
	AUSTRIA TOTAL	4,992,770
	CZECHOSLOVAKIA	
	0 FOOO ANO LIVE ANIMALS	
013	MEAT CANNEO ETC	105,095
		105,095*
	1 8EVERAGES ANO TOBACCO	
980	SITC'S VALUEO UNOER $10,000	5,004
		5,004*
	2 CRUDE MTRLS INEO EXC FUEL	
262	WOOL ANO HAIR	36,354
980	SITC'S VALUEO UNOER $10,000	6,244
		42,598*
	5 CHEMICALS	
980	SITC'S VALUEO UNOER $10,000	2,579
		2,579*
	6 MFO GOOOS,CLASS BY MAT	
653	MISCEL FA8RICS	14,863
656	MAOEUP TEXTILES	25,256
664	GLASS	85,204
665	GLASSWARE	66,144
666	POTTERY	10,766
694	NAILS BOLTS ETC	13,715
980	SITC'S VALUEO UNOER $10,000	8,459
		224,407*
	7 MACHY & TRANSPORT EQUIPMNT	
715	METALWORKING MACH	22,389
732	ROAO MOTOR VEHICLE	16,032
733	ROAO VEHICLES NES	71,057
980	SITC'S VALUEO UNOER $10,000	14,674
		124,152*
	8 MISC MANUFACTUREO ARTICLES	
812	8UILOING FIXTURES	43,075
821	FURNITURE ETC	11,715
841	CLOTHES NOT FUR	29,585
851	FOOTWEAR	38,147
891	MUSIC INSTRU ETC	28,444
897	GOLO SILVER WARES	95,535
980	SITC'S VALUEO UNOER $10,000	28,686
		275,187*
	9 COMOO NOT CLASSFO BY KINO	
990	LOW VALUE OOLLAR EST 1 * *	5,000
		5,000*
	CZECHOSLOVAKIA TOTAL	784,022
	HUNGARY	
	0 FOOO ANO LIVE ANIMALS	
980	SITC'S VALUEO UNOER $10,000	5,493
		5,493*
	1 8EVERAGES ANO TOBACCO	
980	SITC'S VALUEO UNOER $10,000	7,452
		7,452*
	2 CRUOE MTRLS INEO EXC FUEL	
980	SITC'S VALUEO UNOER $10,000	5,803
		5,803*
	5 CHEMICALS	
980	SITC'S VALUEO UNOER $10,000	3,664
		3,664*
	6 MFO GOOOS,CLASS BY MAT	
980	SITC'S VALUEO UNOER $10,000	25,084
		25,084*
	7 MACHY & TRANSPORT EQUIPMNT	
733	ROAO VEHICLES NES	20,254
980	SITC'S VALUEO UNOER $10,000	203
		20,457*
	8 MISC MANUFACTUREO ARTICLES	
892	PRINTEO MATTER	10,634
899	MFO GOOOS NES	29,340
980	SITC'S VALUEO UNOER $10,000	10,933
		50,907*
	HUNGARY TOTAL	118,860
	SWITZERLANO	
	0 FOOO ANO LIVE ANIMALS	
024	CHEESE ANO CURO	431,355
048	CEREAL PREPS	28,143
053	FRUIT PREP PRES	13,391
062	SUGAR PREPS CONF	94,813
073	CHOCLTE ANO PREP	105,846
099	FOOO PREP NES	21,515
980	SITC'S VALUEO UNOER $10,000	9,464
		704,527*
	1 8EVERAGES ANO TOBACCO	
112	8EVERAGES ALCOL	80,494
980	SITC'S VALUEO UNOER $10,000	3,250
		83,744*
	2 CRUOE MTRLS INEO EXC FUEL	
211	HIOES CRUOE	65,133
262	WOOL ANO HAIR	109,838
266	SYNTH REGEN FI8RES	74,518
267	TEXTILE WASTE	39,264
980	SITC'S VALUEO UNOER $10,000	26,832
		315,585*
	5 CHEMICALS	
512	ORG CHEMICALS	227,385
514	INORG CHEM NES	110,684
531	COALTAR OYES ETC	949,240
541	ORUGS ETC	543,075
551	ESSENTIAL OILS	239,349
553	PERFUME COSMETIC	10,869
581	PLASTIC MATERIAL	77,206
980	SITC'S VALUEO UNOER $10,000	10,297
		2,168,105*
	6 MFO GOOOS,CLASS 8Y MAT	
611	LEATHER	28,494
612	MFS LEATHER ETC	14,134
632	WOOO MFACTURES NES	10,785
641	PAPER PAPER80ARO	22,691
642	PAPER ETC MFCTURES	11,873
651	YARN THREAO	139,527
652	COTTON FA8RICS	45,678
653	MISCEL FA8RICS	319,004
654	RI880NS ETC	57,830
656	MAOEUP TEXTILES	81,449
661	LIME CEMENT ETC	17,386
663	MINERAL MFS NES	10,986
665	GLASSWARE	23,452
666	POTTERY	16,259
667	GEMS ETC	142,200
678	PIPES IRON STEEL	61,383
682	COPPER	189,943
684	ALUMINIUM	143,913
692	CONTAINERS METAL	17,463
693	WIRE PROO NONELEC	31,683
695	HANO TOOLS ETC	54,428
696	CUTLERY	46,918
697	HOUSE WARES 8 METL	17,254
698	METAL MFS NES	161,438
980	SITC'S VALUEO UNOER $10,000	31,254
		1,697,425*
	7 MACHY & TRANSPORT EQUIPMNT	
711	POWER MACH NES	814,339
714	OFFICE MACHINERY	120,073

**Import data for arbitrary SITC group code 990 are estimates based on a 1% sample of informal entry shipments valued $1-$250 and formal entry shipments valued $1-$99. These estimated amounts are included in SITC section 9 total and in the country total. See the introduction of this report for an explanation of the sampling procedure and use of number of shipments in sample, shown immediately to the left of the double asterisk (**), to determine the reliability of the estimate.

UNITED STATES IMPORTS OF MERCHANDISE FOR CONSUMPTION

SITC group code	Country of origin, SITC section, and SITC group description	Value (dollars)
715	METALWORKING MACH	73D,404
717	TEXTILE ETC MACH	449,366
718	MACH FR SPEC IND	348,389
719	MACHINERY NES	336,136
722	ELEC PDWER MACH	36,862
724	TELECOM EQUIPMNT	130,331
725	DMSTC ELEC EQUIP	10,439
726	ELEC MEDICAL EQUIP	22,061
729	ELEC MACH NES	434,120
732	ROAD MDTOR VEHICLE	23,917
733	ROAD VEHICLES NES	15,D26
980	SITC'S VALUED UNDER $10,00D	4,694
		3,476,157*
	8 MISC MANUFACTURED ARTICLES	
841	CLOTHES NOT FUR	811,929
851	FDOTWEAR	159,889
861	INSTRUMENTS ETC	452,206
864	WATCHES CLOCKS	4,026,751
891	MUSIC INSTRU ETC	247,159
892	PRINTED MATTER	160,173
893	PLASTIC MFS NES	32,121
894	TOYS ETC	45,684
896	ART WDRKS ETC	491,284
897	GOLD SILVER WARES	23,581
899	MFD GOODS NES	82,526
98D	SITC'S VALUED UNDER $10,000	17,321
		6,550,624*
	9 COMOD NOT CLASSFD BY KIND	
931	SPECIAL SHIPMENTS	571,840
980	SITC'S VALUED UNDER $10,000	843
990	LOW VALUE DOLLAR EST 80 * *	673,100
		1,245,783*
	SWITZERLAND TOTAL	16,241,95D
	FINLAND	
	0 FDOD AND LIVE ANIMALS	
D24	CHEESE AND CURD	87,757
D62	SUGAR PREPS CONF	18,049
980	SITC'S VALUED UNDER $10,D00	526
		106,332*
	1 BEVERAGES AND TOBACCO	
98D	SITC'S VALUED UNDER $10,00D	64D
		64D*
	2 CRUDE MTRLS INED EXC FUEL	
212	FUR SKINS CRUDE	153,599
251	PULP WASTEPAPER	520,720
284	SCRAP METAL NES	36,17D
98D	SITC'S VALUED UNDER $10,00D	2,580
		713,069*
	5 CHEMICALS	
512	DRG CHEMICALS	225,852
98D	SITC'S VALUED UNDER $10,0D0	6,5D5
		232,357*
	6 MFD GOODS,CLASS BY MAT	
631	VENEER PLYWD ETC	379,525
632	WOOD MFACTURES NES	25,352
641	PAPER PAPERBOARD	1,939,467
656	MADEUP TEXTILES	18,551
661	LIME CEMENT ETC	16,632
664	GLASS	54,913
671	PIG IRON ETC	164,941
980	SITC'S VALUED UNDER $1D,DDD	59,117
		2,658,498*
	7 MACHY & TRANSPDRT EQUIPMNT	
980	SITC'S VALUED UNDER $10,D00	13,836
		13,836*
	8 MISC MANUFACTURED ARTICLES	
841	CLOTHES NOT FUR	26,6DD
894	TOYS ETC	67,785
980	SITC'S VALUED UNDER $10,0DD	23,919
		118,3D4*
	9 COMDO NOT CLASSFD BY KIND	
931	SPECIAL SHIPMENTS	11,588
990	LOW VALUE DOLLAR EST 4 * *	12,10D
		23,688*
	FINLAND TOTAL	3,866,724
	POLAND AND DANZIG	
	0 FOOD AND LIVE ANIMALS	
012	MEAT DRIED ETC	358,364
013	MEAT CANNED ETC	805,3D1
980	SITC'S VALUED UNDER $1D,D00	15,477
		1,179,142*
	1 BEVERAGES AND TOBACCD	
980	SITC'S VALUED UNDER $10,0DD	4,881
		4,881*
	2 CRUDE MTRLS INED EXC FUEL	
211	HIDES CRUDE	148,036
212	FUR SKINS CRUDE	53,D44
291	ANIMAL MATRIAL NES	106,023
292	VEG MATERIAL NES	54,553
980	SITC'S VALUED UNDER $1D,D00	1,341
		362,997*
	5 CHEMICALS	
541	DRUGS ETC	59,725
561	FERTILIZERS MFD	17,323
599	CHEM MAT PROD NES	24,378
980	SITC'S VALUED UNDER $10,0DD	721
		1D2,147*
	6 MFD GDODS,CLASS BY MAT	
611	LEATHER	77,726
629	RUBBER MFD NES	1D,612
632	WOOD MFACTURES NES	23,735
641	PAPER PAPERBOARD	24,736
653	MISCEL FABRICS	197,D18
656	MADEUP TEXTILES	36,747
665	GLASSWARE	112,484
674	PLATES IRON STEEL	151,142
694	NAILS BOLTS ETC	96,D8D
98D	SITC'S VALUED UNDER $10,00D	27,694
		757,974*
	7 MACHY & TRANSPDRT EQUIPMNT	
717	TEXTILE ETC MACH	25,993
733	ROAD VEHICLES NES	64,453
98D	SITC'S VALUED UNDER $1D,0DD	12,D33
		1D2,479*
	8 MISC MANUFACTURED ARTICLES	
821	FURNITURE ETC	55,896
851	FDOTWEAR	75,138
899	MFD GODDS NES	54,429
980	SITC'S VALUED UNDER $1D,0DD	3D,954
		216,417*
	9 CDMDD NOT CLASSFD BY KIND	
99D	LOW VALUE DOLLAR EST 1 * *	19,DD0
		19,0DD*
	POLAND DANZIG TDTAL	2,745,D37
	UNION OF SOVIET SOCIALIST REPS.	
	0 FOOD AND LIVE ANIMALS	
D32	FISH PRESERVED	21,863
980	SITC'S VALUED UNDER $10,D0D	1D,779
		32,642*
	1 BEVERAGES AND TOBACCD	
98D	SITC'S VALUED UNDER $10,D00	693
		693*
	2 CRUDE MTRLS INED EXC FUEL	
212	FUR SKINS CRUDE	748,517
283	DRES & METAL NES	219,594
291	ANIMAL MATRIAL NES	16,551
98D	SITC'S VALUED UNDER $10,000	4,818
		989,48D*
	5 CHEMICALS	
98D	SITC'S VALUED UNDER $10,000	13,121
		13,121*
	6 MFD GDDDS,CLASS BY MAT	
681	SILVER ETC METAL	73D,671
980	SITC'S VALUED UNDER $10,0DD	1,507
		732,178*
	8 MISC MANUFACTURED ARTICLES	
892	PRINTED MATTER	27,8D5
980	SITC'S VALUED UNDER $10,000	2,517
		3D,322*
	UNION SOV SOC REP TDTAL	1,798,436
	AZORES	
	0 FOOD AND LIVE ANIMALS	
D32	FISH PRESERVED	72,475
D54	VEG FRESH DRY	21,365
98D	SITC'S VALUED UNDER $1D,DDD	3,677
		97,517*
	5 CHEMICALS	
980	SITC'S VALUED UNDER $10,0DD	9,599
		9,599*
	6 MFD GDDDS,CLASS BY MAT	
656	MADEUP TEXTILES	71,699
		71,699*

**Import data for arbitrary SITC group code 990 are estimates based on a 1% sample of informal entry shipments valued $1-$250 and formal entry shipments valued $1-$99. These estimated amounts are included in SITC section 9 total and in the country total. See the introduction of this report for an explanation of the sampling procedure and use of number of shipments in sample, shown immediately to the left of the double asterisk (**), to determine the reliability of the estimate.

Bureau of the Census

UNITED STATES IMPORTS OF MERCHANDISE FOR CONSUMPTION

SITC group code	Country of origin, SITC section, and SITC group description	Value (dollars)
	9 COMOD NOT CLASSFD BY KIND	
980	SITC'S VALUED UNDER $10,000	5,406
		5,406*
	AZORES TOTAL	184,221
	SPAIN	
	0 FOOD AND LIVE ANIMALS	
031	FISH FRESH ETC	53,883
032	FISH PRESERVED	40,127
051	FRUIT NUTS FRESH	10,868
053	FRUIT PREP PRES	43,915
054	VEG FRESH DRY	98,228
055	VEG PREP PRES	1,202,075
075	SPICES	10,440
099	FOOD PREP NES	12,081
980	SITC'S VALUED UNDER $10,000	481
		1,472,098*
	1 BEVERAGES AND TOBACCO	
112	BEVERAGES ALCOL	345,990
121	TOBACCO UNMFD	17,229
122	TOBACCO MFACTURES	19,761
		382,980*
	2 CRUDE MTRLS INED EXC FUEL	
211	HIDES CRUDE	45,010
262	WOOL AND HAIR	52,385
266	SYNTH REGEN FIBRES	66,415
291	ANIMAL MATRIAL NES	95,226
292	VEG MATERIAL NES	85,598
980	SITC'S VALUED UNDER $10,000	8,570
		353,204*
	4 ANIMAL&VEGETABLE OILS&FATS	
421	VEG OIL SOFT	438,388
		438,388*
	5 CHEMICALS	
512	ORG CHEMICALS	86,022
513	GASEOUS CHEM ELEMT	582,469
514	INORG CHEM NES	29,338
551	ESSENTIAL OILS	31,706
553	PERFUME COSMETIC	51,087
554	SOAP DETRGNT ETC	24,391
980	SITC'S VALUED UNDER $10,000	9,805
		814,818*
	6 MFD GOODS,CLASS BY MAT	
611	LEATHER	57,657
612	MFS LEATHER ETC	15,860
613	FURS DRESSED ETC	16,311
632	WOOD MFACTURES NES	39,634
633	CORK MANUFACTURES	36,160
641	PAPER PAPERBOARD	32,744
651	YARN THREAD	31,366
652	COTTON FABRICS	402,100
653	MISCEL FABRICS	10,513
654	RIBBONS ETC	38,809
656	MADEUP TEXTILES	33,321
657	FLOOR COVERING ETC	43,040
663	MINERAL MFS NES	14,765
664	GLASS	78,554
666	POTTERY	16,673
671	PIG IRON ETC	239,800
684	ALUMINIUM	47,303
692	CONTAINERS METAL	17,171
695	HAND TOOLS ETC	52,639
698	METAL MFS NES	80,694
980	SITC'S VALUED UNDER $10,000	61,515
		1,366,629*
	7 MACHY & TRANSPORT EQUIPMNT	
714	OFFICE MACHINERY	260,000
717	TEXTILE ETC MACH	41,480
719	MACHINERY NES	12,881
732	ROAD MOTOR VEHICLE	61,915
735	SHIPS AND BOATS	11,992
980	SITC'S VALUED UNDER $10,000	16,357
		404,625*
	8 MISC MANUFACTURED ARTICLES	
812	BUILDING FIXTURES	142,221
821	FURNITURE ETC	91,087
831	HANDBAGS ETC	56,811
841	CLOTHES NOT FUR	431,409
851	FOOTWEAR	245,738
892	PRINTED MATTER	89,325
894	TOYS ETC	98,018
896	ART WORKS ETC	71,322
897	GOLD SILVER WARES	60,552
899	MFD GOODS NES	88,082
980	SITC'S VALUED UNDER $10,000	25,615
		1,400,180*
	9 COMOD NOT CLASSFD BY KIND	
931	SPECIAL SHIPMENTS	16,455
951	MILITARY ARMS	75,292
980	SITC'S VALUED UNDER $10,000	120
990	LOW VALUE DOLLAR EST 24 * *	277,800
		369,667*
	SPAIN TOTAL	7,002,589
	PORTUGAL	
	0 FOOD AND LIVE ANIMALS	
031	FISH FRESH ETC	16,576
032	FISH PRESERVED	270,904
054	VEG FRESH DRY	53,833
055	VEG PREP PRES	15,120
980	SITC'S VALUED UNDER $10,000	9,385
		365,818*
	1 BEVERAGES AND TOBACCO	
112	BEVERAGES ALCOL	124,972
980	SITC'S VALUED UNDER $10,000	449
		125,421*
	2 CRUDE MTRLS INED EXC FUEL	
244	CORK RAW WASTE	363,782
262	WOOL AND HAIR	66,413
283	ORES & METAL NES	36,078
291	ANIMAL MATRIAL NES	25,523
292	VEG MATERIAL NES	31,018
980	SITC'S VALUED UNDER $10,000	14,398
		537,212*
	5 CHEMICALS	
980	SITC'S VALUED UNDER $10,000	1,630
		1,630*
	6 MFD GOODS,CLASS BY MAT	
633	CORK MANUFACTURES	255,869
641	PAPER PAPERBOARD	40,966
651	YARN THREAD	465,859
652	COTTON FABRICS	164,813
653	MISCEL FABRICS	90,200
655	SPECIAL FABRICS	215,506
656	MADEUP TEXTILES	51,376
657	FLOOR COVERING ETC	12,333
661	LIME CEMENT ETC	211,352
663	MINERAL MFS NES	12,496
665	GLASSWARE	47,069
666	POTTERY	18,016
697	HOUSE WARES & METL	18,004
980	SITC'S VALUED UNDER $10,000	23,463
		1,627,322*
	7 MACHY & TRANSPORT EQUIPMNT	
719	MACHINERY NES	25,640
980	SITC'S VALUED UNDER $10,000	8,228
		33,868*
	8 MISC MANUFACTURED ARTICLES	
812	BUILDING FIXTURES	21,472
841	CLOTHES NOT FUR	322,070
894	TOYS ETC	44,109
899	MFD GOODS NES	41,688
980	SITC'S VALUED UNDER $10,000	22,450
		451,789*
	9 COMOD NOT CLASSFD BY KIND	
931	SPECIAL SHIPMENTS	12,948
990	LOW VALUE DOLLAR EST 6 * *	31,900
		44,848*
	PORTUGAL TOTAL	3,187,908
	GIBRALTAR	
	6 MFD GOODS,CLASS BY MAT	
980	SITC'S VALUED UNDER $10,000	1,539
		1,539*
	GIBRALTAR TOTAL	1,539
	MALTA AND GOZO	
	1 BEVERAGES AND TOBACCO	
980	SITC'S VALUED UNDER $10,000	3,237
		3,237*
	6 MFD GOODS,CLASS BY MAT	
980	SITC'S VALUED UNDER $10,000	650
		650*
	7 MACHY & TRANSPORT EQUIPMNT	
714	OFFICE MACHINERY	19,200
		19,200*
	8 MISC MANUFACTURED ARTICLES	
980	SITC'S VALUED UNDER $10,000	11,286
		11,286*
	9 COMOD NOT CLASSFD BY KIND	
980	SITC'S VALUED UNDER $10,000	600
		600*
	MALTA AND GOZO TOTAL	34,973

**Import data for arbitrary SITC group code 990 are estimates based on a 1% sample of informal entry shipments valued $1-$250 and formal entry shipments valued $1-$99. These estimated amounts are included in SITC section 9 total and in the country total. See the introduction of this report for an explanation of the sampling procedure and use of number of shipments in sample, shown immediately to the left of the double asterisk (**), to determine the reliability of the estimate.

UNITED STATES IMPORTS OF MERCHANDISE FOR CONSUMPTION

SITC group code	Country of origin, SITC section, and SITC group description	Value (dollars)
	ITALY	
	0 FOOD AND LIVE ANIMALS	
013	MEAT CANNED ETC	124,546
024	CHEESE AND CURD	462,342
032	FISH PRESERVED	33,869
048	CEREAL PREPS	41,218
051	FRUIT NUTS FRESH	20,583
053	FRUIT PREP PRES	268,599
054	VEG FRESH DRY	186,101
055	VEG PREP PRES	302,193
062	SUGAR PREPS CONF	37,012
072	COCOA	51,490
980	SITC'S VALUED UNDER $10,000	19,694
		1,547,647*
	1 BEVERAGES AND TOBACCO	
112	BEVERAGES ALCOL	1,387,376
121	TOBACCO UNMFD	69,117
980	SITC'S VALUED UNDER $10,000	286
		1,456,779*
	2 CRUDE MTRLS INED EXC FUEL	
211	HIDES CRUDE	38,686
261	SILK	100,121
262	WOOL AND HAIR	163,118
266	SYNTH REGEN FIBRES	301,331
273	STONE SAND GRAVEL	110,440
276	MINERALS CRUDE NES	124,193
285	SILVER ORE ETC	87,788
291	ANIMAL MATRIAL NES	156,481
292	VEG MATERIAL NES	247,987
980	SITC'S VALUED UNDER $10,000	19,762
		1,349,907*
	3 MINERAL FUELS,LUBES AND MAT	
331	PETROLEUM CR ETC	593,732
		593,732*
	4 ANIMAL&VEGETABLE OILS&FATS	
421	VEG OIL SOFT	319,234
		319,234*
	5 CHEMICALS	
512	ORG CHEMICALS	646,249
513	GASEOUS CHEM ELEMT	79,732
514	INORG CHEM NES	128,236
531	COALTAR DYES ETC	12,123
532	DYE TANNING EXTR	41,717
541	DRUGS ETC	116,439
551	ESSENTIAL OILS	180,131
561	FERTILIZERS MFD	11,836
571	EXPLOSIVES ETC	13,183
581	PLASTIC MATERIAL	22,485
599	CHEM MAT PROD NES	47,764
980	SITC'S VALUED UNDER $10,000	13,991
		1,313,886*
	6 MFD GOODS,CLASS BY MAT	
611	LEATHER	91,394
612	MFS LEATHER ETC	83,660
613	FURS DRESSED ETC	75,693
629	RUBBER MFD NES	597,621
631	VENEER PLYWD ETC	47,639
632	WOOD MFACTURES NES	367,181
641	PAPER PAPERBOARD	31,508
642	PAPER ETC MFCTURES	128,214
651	YARN THREAD	1,515,848
652	COTTON FABRICS	733,420
653	MISCEL FABRICS	1,586,681
654	RIBBONS ETC	681,236
655	SPECIAL FABRICS	25,255
656	MADEUP TEXTILES	250,466
657	FLOOR COVERING ETC	23,810
661	LIME CEMENT ETC	769,764
662	BRICKS TILES ETC	95,646
663	MINERAL MFS NES	109,232
664	GLASS	68,310
665	GLASSWARE	540,263
666	POTTERY	431,441
667	GEMS ETC	74,225
678	PIPES IRON STEEL	113,044
682	COPPER	89,769
684	ALUMINIUM	160,943
693	WIRE PROD NONELEC	30,332
694	NAILS BOLTS ETC	105,883
695	HAND TOOLS ETC	57,506
696	CUTLERY	210,784
697	HOUSE WARES & METL	198,367
698	METAL MFS NES	755,292
980	SITC'S VALUED UNDER $10,000	15,842
		10,066,269*
	7 MACHY & TRANSPORT EQUIPMNT	
711	POWER MACH NES	34,322
712	AGRICULTURE MACH	68,099
714	OFFICE MACHINERY	2,262,731
715	METALWORKING MACH	265,476
717	TEXTILE ETC MACH	353,703
718	MACH FR SPEC IND	212,385
719	MACHINERY NES	285,740
722	ELEC POWER MACH	58,847
724	TELECOM EQUIPMNT	68,126
725	DMSTC ELEC EQUIP	71,326
729	ELEC MACH NES	644,827
732	ROAD MOTOR VEHICLE	3,180,131
733	ROAD VEHICLES NES	188,748
734	AIRCRAFT	36,395
980	SITC'S VALUED UNDER $10,000	8,597
		7,739,453*
	8 MISC MANUFACTURED ARTICLES	
812	BUILDING FIXTURES	212,759
821	FURNITURE ETC	395,773
831	HANDBAGS ETC	473,210
841	CLOTHES NOT FUR	11,529,737
851	FOOTWEAR	4,021,175
861	INSTRUMENTS ETC	173,240
862	PHOTO GOODS	133,307
863	DEVD MOVIE FILM	73,276
864	WATCHES CLOCKS	36,039
891	MUSIC INSTRU ETC	575,738
892	PRINTED MATTER	622,716
893	PLASTIC MFS NES	62,721
894	TOYS ETC	485,671
895	STATIONERY	14,206
896	ART WORKS ETC	1,893,518
897	GOLD SILVER WARES	425,349
899	MFD GOODS NES	732,135
980	SITC'S VALUED UNDER $10,000	9,091
		21,869,661*
	9 COMOD NOT CLASSFD BY KIND	
931	SPECIAL SHIPMENTS	316,146
951	MILITARY ARMS	45,851
990	LOW VALUE DOLLAR EST 132 * *	902,000
		1,263,997*
	ITALY TOTAL	47,520,565
	FREE TERRITORY OF TRIESTE	
	0 FOOD AND LIVE ANIMALS	
980	SITC'S VALUED UNDER $10,000	399
		399*
	1 BEVERAGES AND TOBACCO	
980	SITC'S VALUED UNDER $10,000	9,577
		9,577*
	8 MISC MANUFACTURED ARTICLES	
980	SITC'S VALUED UNDER $10,000	487
		487*
	TRIESTE TOTAL	10,463
	YUGOSLAVIA	
	0 FOOD AND LIVE ANIMALS	
013	MEAT CANNED ETC	323,609
032	FISH PRESERVED	22,403
053	FRUIT PREP PRES	36,782
980	SITC'S VALUED UNDER $10,000	17,135
		399,929*
	1 BEVERAGES AND TOBACCO	
112	BEVERAGES ALCOL	18,990
121	TOBACCO UNMFD	582,373
		601,363*
	2 CRUDE MTRLS INED EXC FUEL	
266	SYNTH REGEN FIBRES	42,935
276	MINERALS CRUDE NES	149,627
291	ANIMAL MATRIAL NES	153,349
980	SITC'S VALUED UNDER $10,000	1,514
		347,425*
	5 CHEMICALS	
513	GASEOUS CHEM ELEMT	44,940
551	ESSENTIAL OILS	10,531
599	CHEM MAT PROD NES	17,392
980	SITC'S VALUED UNDER $10,000	1,590
		74,453*
	6 MFD GOODS,CLASS BY MAT	
611	LEATHER	55,762
631	VENEER PLYWD ETC	19,137
632	WOOD MFACTURES NES	131,835
652	COTTON FABRICS	41,084
682	COPPER	75,161
684	ALUMINIUM	89,579
685	LEAD	374,969
689	BASE METAL NES	125,811
694	NAILS BOLTS ETC	234,581

**Import data for arbitrary SITC group code 990 are estimates based on a 1% sample of informal entry shipments valued $1-$250 and formal entry shipments valued $1-$99. These estimated amounts are included in SITC section 9 total and in the country total. See the introduction of this report for an explanation of the sampling procedure and use of number of shipments in sample, shown immediately to the left of the double asterisk (**), to determine the reliability of the estimate.

Bureau of the Census

UNITED STATES IMPORTS OF MERCHANDISE FOR CONSUMPTION

SITC group code	Country of origin, SITC section, and SITC group description	Value (dollars)
698	METAL MFS NES	40,616
980	SITC'S VALUED UNDER $10,000	21,715
		1,210,250*
	7 MACHY & TRANSPORT EQUIPMNT	
722	ELEC POWER MACH	29,845
729	ELEC MACH NES	13,051
980	SITC'S VALUED UNDER $10,000	8,341
		51,237*
	8 MISC MANUFACTURED ARTICLES	
821	FURNITURE ETC	395,512
841	CLOTHES NOT FUR	80,941
842	FUR CLOTHES ETC	18,943
851	FOOTWEAR	65,658
894	TOYS ETC	56,665
899	MFD GOODS NES	72,655
980	SITC'S VALUED UNDER $10,000	846
		691,220*
	9 COMOD NOT CLASSFD BY KIND	
931	SPECIAL SHIPMENTS	79,777
980	SITC'S VALUED UNDER $10,000	1,500
990	LOW VALUE DOLLAR EST 1 * *	3,500
		84,777*
	YUGOSLAVIA TOTAL	3,460,654
	ALBANIA	
	2 CRUDE MTRLS INED EXC FUEL	
980	SITC'S VALUED UNDER $10,000	3,800
		3,800*
	ALBANIA TOTAL	3,800
	GREECE	
	0 FOOD AND LIVE ANIMALS	
051	FRUIT NUTS FRESH	29,700
055	VEG PREP PRES	66,443
980	SITC'S VALUED UNDER $10,000	22,764
		118,907*
	1 BEVERAGES AND TOBACCO	
112	BEVERAGES ALCOL	63,385
121	TOBACCO UNMFD	1,909,072
980	SITC'S VALUED UNDER $10,000	317
		1,972,774*
	2 CRUDE MTRLS INED EXC FUEL	
283	ORES & METAL NES	129,229
291	ANIMAL MATRIAL NES	57,875
980	SITC'S VALUED UNDER $10,000	28,080
		215,184*
	4 ANIMAL&VEGETABLE OILS&FATS	
421	VEG OIL SOFT	33,506
		33,506*
	6 MFD GOODS,CLASS BY MAT	
613	FURS DRESSED ETC	256,107
657	FLOOR COVERING ETC	25,102
661	LIME CEMENT ETC	40,383
664	GLASS	18,605
980	SITC'S VALUED UNDER $10,000	7,362
		347,559*
	7 MACHY & TRANSPORT EQUIPMNT	
980	SITC'S VALUED UNDER $10,000	256
		256*
	8 MISC MANUFACTURED ARTICLES	
841	CLOTHES NOT FUR	11,184
896	ART WORKS ETC	24,232
899	MFD GOODS NES	10,785
980	SITC'S VALUED UNDER $10,000	17,015
		63,216*
	9 COMOD NOT CLASSFD BY KIND	
931	SPECIAL SHIPMENTS	17,864
990	LOW VALUE DOLLAR EST 1 * *	300
		18,164*
	GREECE TOTAL	2,769,566
	RUMANIA	
	0 FOOD AND LIVE ANIMALS	
980	SITC'S VALUED UNDER $10,000	6,420
		6,420*
	2 CRUDE MTRLS INED EXC FUEL	
212	FUR SKINS CRUDE	23,210
221	OIL SEEDS ETC	15,999
242	WOOD ROUND ETC	38,500
		77,709*
	6 MFD GOODS,CLASS BY MAT	
664	GLASS	17,258
980	SITC'S VALUED UNDER $10,000	8,004
		25,262*
	8 MISC MANUFACTURED ARTICLES	
892	PRINTED MATTER	12,414
980	SITC'S VALUED UNDER $10,000	2,970
		15,384*
	9 COMOD NOT CLASSFD BY KIND	
980	SITC'S VALUED UNDER $10,000	311
		311*
	RUMANIA TOTAL	125,086
	BULGARIA	
	0 FOOD AND LIVE ANIMALS	
980	SITC'S VALUED UNDER $10,000	7,826
		7,826*
	2 CRUDE MTRLS INED EXC FUEL	
212	FUR SKINS CRUDE	19,970
980	SITC'S VALUED UNDER $10,000	2,938
		22,908*
	6 MFD GOODS,CLASS BY MAT	
980	SITC'S VALUED UNDER $10,000	8,633
		8,633*
	8 MISC MANUFACTURED ARTICLES	
980	SITC'S VALUED UNDER $10,000	13,125
		13,125*
	BULGARIA TOTAL	52,492
	TURKEY	
	0 FOOD AND LIVE ANIMALS	
051	FRUIT NUTS FRESH	185,399
053	FRUIT PREP PRES	32,800
980	SITC'S VALUED UNDER $10,000	13,031
		231,230*
	1 BEVERAGES AND TOBACCO	
121	TOBACCO UNMFD	3,856,179
980	SITC'S VALUED UNDER $10,000	725
		3,856,904*
	2 CRUDE MTRLS INED EXC FUEL	
212	FUR SKINS CRUDE	17,110
262	WOOL AND HAIR	109,914
283	ORES & METAL NES	378,477
291	ANIMAL MATRIAL NES	13,935
292	VEG MATERIAL NES	167,402
980	SITC'S VALUED UNDER $10,000	18,917
		705,755*
	4 ANIMAL&VEGETABLE OILS&FATS	
431	OIL FAT PROC NES	15,623
		15,623*
	5 CHEMICALS	
980	SITC'S VALUED UNDER $10,000	4,466
		4,466*
	6 MFD GOODS,CLASS BY MAT	
980	SITC'S VALUED UNDER $10,000	21,351
		21,351*
	7 MACHY & TRANSPORT EQUIPMNT	
980	SITC'S VALUED UNDER $10,000	100
		100*
	8 MISC MANUFACTURED ARTICLES	
841	CLOTHES NOT FUR	10,518
980	SITC'S VALUED UNDER $10,000	9,934
		20,452*
	9 COMOD NOT CLASSFD BY KIND	
980	SITC'S VALUED UNDER $10,000	5,620
		5,620*
	TURKEY TOTAL	4,861,501
	CYPRUS	
	0 FOOD AND LIVE ANIMALS	
980	SITC'S VALUED UNDER $10,000	1,250
		1,250*
	1 BEVERAGES AND TOBACCO	
121	TOBACCO UNMFD	28,779
980	SITC'S VALUED UNDER $10,000	1,450
		30,229*
	2 CRUDE MTRLS INED EXC FUEL	
262	WOOL AND HAIR	200,898
		200,898*

**Import data for arbitrary SITC group code 990 are estimates based on a 1% sample of informal entry shipments valued $1-$250 and formal entry shipments valued $1-$99. These estimated amounts are included in SITC section 9 total and in the country total. See the introduction of this report for an explanation of the sampling procedure and use of number of shipments in sample, shown immediately to the left of the double asterisk (**), to determine the reliability of the estimate.

UNITED STATES IMPORTS OF MERCHANDISE FOR CONSUMPTION

SITC group code	Country of origin, SITC section, and SITC group description	Value (dollars)
	5 CHEMICALS	
533	PAINTS ETC	1D,861
		1D,861*
	CYPRUS TDTAL	243,238
	EURDPE TDTAL	378,256,264
	SYRIAN ARA8 REPU8LIC	
	0 FDDD AND LIVE ANIMALS	
98D	SITC'S VALUED UNDER $10,0DD	5,325
		5,325*
	1 8EVERAGES AND T08ACCD	
121	TD8ACCO UNMFD	10,091
		1D,D91*
	2 CRUDE MTRLS INED EXC FUEL	
262	WDDL AND HAIR	528,13D
263	CDTTDN	15,625
		543,755*
	5 CHEMICALS	
98D	SITC'S VALUED UNDER $10,0DD	3,546
		3,546*
	6 MFD GOODS,CLASS 8Y MAT	
98D	SITC'S VALUED UNDER $1D,DOD	758
		758*
	8 MISC MANUFACTURED ARTICLES	
98D	SITC'S VALUED UNDER $10,0DD	7,D66
		7,066*
	9 COMOD NDT CLASSFD 8Y KIND	
98D	SITC'S VALUED UNDER $10,0DD	45D
99D	LDW VALUE DDLLAR EST 1 * *	14,8DD
		15,25D*
	SYRIAN ARA8 REPU8LIC TDTAL	585,791
	LE8ANDN	
	0 FODD AND LIVE ANIMALS	
98D	SITC'S VALUED UNDER $10,0DO	1,D99
		1,099*
	1 8EVERAGES AND TD8ACCO	
121	TD8ACCO UNMFD	115,08D
		115,D8D*
	2 CRUDE MTRLS INED EXC FUEL	
211	HIDES CRUDE	28,417
262	WDDL AND HAIR	244,163
291	ANIMAL MATRIAL NES	61,469
98D	SITC'S VALUED UNDER $10,0DD	2,688
		336,737*
	5 CHEMICALS	
98D	SITC'S VALUED UNDER $10,0DD	594
		594*
	6 MFD GDDDS,CLASS 8Y MAT	
98D	SITC'S VALUED UNDER $10,0DD	1D,733
		1D,733*
	8 MISC MANUFACTURED ARTICLES	
98D	SITC'S VALUED UNDER $10,0DD	8,396
		8,396*
	9 CDMDD NDT CLASSFD 8Y KIND	
931	SPECIAL SHIPMENTS	19,541
98D	SITC'S VALUED UNDER $10,0DD	1,569
99D	LDW VALUE DDLLAR EST 2 * *	12,00D
		33,11D*
	LE8ANDN TOTAL	5D5,749
	IRAQ	
	0 FDDD AND LIVE ANIMALS	
98D	SITC'S VALUED UNDER $1D,DOD	729
		729*
	2 CRUDE MTRLS INED EXC FUEL	
262	WOOL AND HAIR	214,188
291	ANIMAL MATRIAL NES	32,138
		246,326*
	9 COMDD NDT CLASSFD 8Y KIND	
980	SITC'S VALUED UNDER $10,00D	1,764
		1,764*
	IRAQ TOTAL	248,819
	IRAN	
	D FODD AND LIVE ANIMALS	
D32	FISH PRESERVED	1D4,076
D51	FRUIT NUTS FRESH	148,539
D52	DRIED FRUIT	54,740
075	SPICES	26,746
		334,101*
	2 CRUDE MTRLS INED EXC FUEL	
211	HIDES CRUDE	370,276
212	FUR SKINS CRUDE	32,552
262	WOOL AND HAIR	439,268
292	VEG MATERIAL NES	147,654
98D	SITC'S VALUED UNDER $1D,DDD	499
		990,249*
	3 MINERAL FUELS,LU8ES AND MAT	
331	PETRDLEUM CR ETC	3,772,448
		3,772,448*
	5 CHEMICALS	
98D	SITC'S VALUED UNDER $1D,DOD	70D
		700*
	6 MFD GODDS,CLASS 8Y MAT	
657	FLDDR COVERING ETC	73D,703
98D	SITC'S VALUED UNDER $1D,DDD	78D
		731,483*
	8 MISC MANUFACTURED ARTICLES	
98D	SITC'S VALUED UNDER $1D,0DD	2,783
		2,783*
	9 CDMDD NDT CLASSFD BY KIND	
931	SPECIAL SHIPMENTS	12,185
99D	LDW VALUE DOLLAR EST 2 * *	19,0DD
		31,185*
	IRAN TOTAL	5,862,949

**Import data for arbitrary SITC group code 990 are estimates based on a 1% sample of informal entry shipments valued $1-$250 and formal entry shipments valued $1-$99. These estimated amounts are included in SITC section 9 total and in the country total. See the introduction of this report for an explanation of the sampling procedure and use of number of shipments in sample, shown immediately to the left of the double asterisk (**), to determine the reliability of the estimate.

UNITED STATES IMPORTS OF MERCHANDISE FOR CONSUMPTION

SITC group code	Country of origin, SITC section, and SITC group description	Value (dollars)
	ISRAEL	
	0 FOOD AND LIVE ANIMALS	
024	CHEESE AND CURD	12,053
062	SUGAR PREPS CONF	10,486
099	FOOD PREP NES	16,759
980	SITC'S VALUED UNDER $10,000	21,218
		60,516*
	1 BEVERAGES AND TOBACCO	
112	BEVERAGES ALCOL	11,585
		11,585*
	2 CRUDE MTRLS INED EXC FUEL	
275	ABRASIVES NATURAL	105,076
292	VEG MATERIAL NES	35,941
980	SITC'S VALUED UNDER $10,000	5,993
		147,010*
	5 CHEMICALS	
541	DRUGS ETC	12,051
980	SITC'S VALUED UNDER $10,000	10,859
		22,910*
	6 MFD GOODS,CLASS BY MAT	
631	VENEER PLYWD ETC	35,350
641	PAPER PAPERBOARD	12,795
651	YARN THREAD	121,134
653	MISCEL FABRICS	14,425
661	LIME CEMENT ETC	140,204
664	GLASS	90,596
667	GEMS ETC	2,874,302
698	METAL MFS NES	73,540
980	SITC'S VALUED UNDER $10,000	25,942
		3,388,288*
	7 MACHY & TRANSPORT EQUIPMNT	
724	TELECOM EQUIPMNT	27,158
980	SITC'S VALUED UNDER $10,000	15,174
		42,332*
	8 MISC MANUFACTURED ARTICLES	
841	CLOTHES NOT FUR	403,529
892	PRINTED MATTER	94,547
896	ART WORKS ETC	20,948
899	MFD GOODS NES	11,300
980	SITC'S VALUED UNDER $10,000	7,027
		537,351*
	9 COMOD NOT CLASSFD BY KIND	
931	SPECIAL SHIPMENTS	14,351
990	LOW VALUE DOLLAR EST 7 * *	39,600
		53,951*
	ISRAEL TOTAL	4,263,943
	PALESTINE	
	2 CRUDE MTRLS INED EXC FUEL	
980	SITC'S VALUED UNDER $10,000	6,545
		6,545*
	PALESTINE TOTAL	6,545
	JORDAN	
	2 CRUDE MTRLS INED EXC FUEL	
980	SITC'S VALUED UNDER $10,000	826
		826*
	6 MFD GOODS,CLASS BY MAT	
980	SITC'S VALUED UNDER $10,000	847
		847*
	8 MISC MANUFACTURED ARTICLES	
980	SITC'S VALUED UNDER $10,000	4,337
		4,337*
	JORDAN TOTAL	6,010
	KUWAIT	
	0 FOOD AND LIVE ANIMALS	
031	FISH FRESH ETC	86,222
		86,222*
	3 MINERAL FUELS,LUBES AND MAT	
331	PETROLEUM CR ETC	4,608,279
		4,608,279*
	9 COMOD NOT CLASSFD BY KIND	
931	SPECIAL SHIPMENTS	33,443
		33,443*
	KUWAIT TOTAL	4,727,944
	SAUDI ARABIA	
	3 MINERAL FUELS,LUBES AND MAT	
331	PETROLEUM CR ETC	6,625,489
332	PETROLEUM PRODUCTS	1,233,120
		7,858,609*
	9 COMOD NOT CLASSFD BY KIND	
931	SPECIAL SHIPMENTS	29,834
990	LOW VALUE DOLLAR EST 1 * *	16,000
		45,834*
	SAUDI ARABIA TOTAL	7,904,443
	ARABIA PENINSULA STATES, N.E.C.	
	0 FOOD AND LIVE ANIMALS	
980	SITC'S VALUED UNDER $10,000	8,738
		8,738*
	2 CRUDE MTRLS INED EXC FUEL	
980	SITC'S VALUED UNDER $10,000	3,325
		3,325*
	3 MINERAL FUELS,LUBES AND MAT	
331	PETROLEUM CR ETC	3,332,497
		3,332,497*
	ARABIA P STATES NEC TOTAL	3,344,560
	ADEN	
	9 COMOD NOT CLASSFD BY KIND	
980	SITC'S VALUED UNDER $10,000	1,068
		1,068*
	ADEN TOTAL	1,068
	STATE OF BAHREIN	
	3 MINERAL FUELS,LUBES AND MAT	
332	PETROLEUM PRODUCTS	522,130
		522,130*
	9 COMOD NOT CLASSFD BY KIND	
980	SITC'S VALUED UNDER $10,000	2,445
		2,445*
	STATE OF BAHREIN TOTAL	524,575
	AFGHANISTAN	
	2 CRUDE MTRLS INED EXC FUEL	
212	FUR SKINS CRUDE	285,024
262	WOOL AND HAIR	19,295
		304,319*
	6 MFD GOODS,CLASS BY MAT	
980	SITC'S VALUED UNDER $10,000	2,425
		2,425*
	AFGHANISTAN TOTAL	306,744
	INDIA	
	0 FOOD AND LIVE ANIMALS	
003	LIVE ANIMALS NES	39,712
011	MEAT FRESH NES	30,457
031	FISH FRESH ETC	396,542
051	FRUIT NUTS FRESH	2,406,197
061	SUGAR AND HONEY	1,831,683
071	COFFEE	24,659
074	TEA AND MATE	991,707
075	SPICES	143,652
099	FOOD PREP NES	11,665
980	SITC'S VALUED UNDER $10,000	1,727
		5,878,001*
	1 BEVERAGES AND TOBACCO	
980	SITC'S VALUED UNDER $10,000	1,288
		1,288*
	2 CRUDE MTRLS INED EXC FUEL	
211	HIDES CRUDE	847,787
212	FUR SKINS CRUDE	16,709
221	OIL SEEDS ETC	14,561
262	WOOL AND HAIR	104,295
263	COTTON	244,469
265	VEG FIBRES NES	61,012
266	SYNTH REGEN FIBRES	12,196
276	MINERALS CRUDE NES	348,514
283	ORES & METAL NES	172,311
291	ANIMAL MATRIAL NES	424,615
292	VEG MATERIAL NES	1,233,720
980	SITC'S VALUED UNDER $10,000	7,644
		3,487,833*
	5 CHEMICALS	
551	ESSENTIAL OILS	70,077
980	SITC'S VALUED UNDER $10,000	5,181
		75,258*

**Import data for arbitrary SITC group code 990 are estimates based on a 1% sample of informal entry shipments valued $1-$250 and formal entry shipments valued $1-$99. These estimated amounts are included in SITC section 9 total and in the country total. See the introduction of this report for an explanation of the sampling procedure and use of number of shipments in sample, shown immediately to the left of the double asterisk (**), to determine the reliability of the estimate.

UNITED STATES IMPORTS OF MERCHANDISE FOR CONSUMPTION

SITC group code	Country of origin, SITC section, and SITC group description	Value (dollars)
	6 MFD GOODS,CLASS BY MAT	
611	LEATHER	260,075
612	MFS LEATHER ETC	10,411
632	WOOD MFACTURES NES	26,397
651	YARN THREAD	41,540
652	COTTON FABRICS	966,591
653	MISCEL FABRICS	13,841,536
655	SPECIAL FABRICS	51,640
656	MADEUP TEXTILES	221,165
657	FLOOR COVERING ETC	334,806
667	GEMS ETC	227,827
678	PIPES IRON STEEL	23,112
698	METAL MFS NES	153,743
980	SITC'S VALUED UNDER $10,000	38,084
		16,196,927*
	7 MACHY & TRANSPORT EQUIPMNT	
980	SITC'S VALUED UNDER $10,000	372
		372*
	8 MISC MANUFACTURED ARTICLES	
812	BUILDING FIXTURES	16,699
841	CLOTHES NOT FUR	30,448
892	PRINTED MATTER	23,482
896	ART WORKS ETC	64,970
899	MFD GOODS NES	13,522
980	SITC'S VALUED UNDER $10,000	27,027
		176,148*
	9 COMOD NOT CLASSFD BY KIND	
931	SPECIAL SHIPMENTS	46,825
980	SITC'S VALUED UNDER $10,000	629
990	LOW VALUE DOLLAR EST 8 * *	42,100
		89,554*
	INDIA TOTAL	25,905,381
	PAKISTAN	
	0 FOOD AND LIVE ANIMALS	
031	FISH FRESH ETC	104,348
980	SITC'S VALUED UNDER $10,000	3,544
		107,892*
	2 CRUDE MTRLS INED EXC FUEL	
211	HIDES CRUDE	137,144
262	WOOL AND HAIR	787,708
263	COTTON	151,884
264	JUTE INCL WASTE	149,398
292	VEG MATERIAL NES	54,508
980	SITC'S VALUED UNDER $10,000	6,522
		1,287,164*
	6 MFD GOODS,CLASS BY MAT	
611	LEATHER	40,844
652	COTTON FABRICS	489,893
653	MISCEL FABRICS	1,036,975
657	FLOOR COVERING ETC	49,667
689	BASE METAL NES	20,686
980	SITC'S VALUED UNDER $10,000	26,588
		1,664,653*
	8 MISC MANUFACTURED ARTICLES	
841	CLOTHES NOT FUR	11,091
861	INSTRUMENTS ETC	13,367
894	TOYS ETC	32,840
980	SITC'S VALUED UNDER $10,000	2,543
		59,841*
	9 COMOD NOT CLASSFD BY KIND	
980	SITC'S VALUED UNDER $10,000	1,970
990	LOW VALUE DOLLAR EST 3 * *	16,300
		18,270*
	PAKISTAN TOTAL	3,137,820
	NEPAL	
	6 MFD GOODS,CLASS BY MAT	
980	SITC'S VALUED UNDER $10,000	5,473
		5,473*
	9 COMOD NOT CLASSFD BY KIND	
990	LOW VALUE DOLLAR EST 1 * *	1,600
		1,600*
	NEPAL TOTAL	7,073
	CEYLON	
	0 FOOD AND LIVE ANIMALS	
074	TEA AND MATE	1,161,453
075	SPICES	61,300
		1,222,753*
	2 CRUDE MTRLS INED EXC FUEL	
231	RUBBER CRUDE SYN	655,954
241	FUELWOOD CHARCOAL	15,670
276	MINERALS CRUDE NES	37,673
292	VEG MATERIAL NES	40,216
980	SITC'S VALUED UNDER $10,000	10,694
		760,207*
	4 ANIMAL&VEGETABLE OILS&FATS	
980	SITC'S VALUED UNDER $10,000	399
		399*
	5 CHEMICALS	
551	ESSENTIAL OILS	24,143
		24,143*
	6 MFD GOODS,CLASS BY MAT	
667	GEMS ETC	151,463
980	SITC'S VALUED UNDER $10,000	999
		152,462*
	9 COMOD NOT CLASSFD BY KIND	
980	SITC'S VALUED UNDER $10,000	1,803
		1,803*
	CEYLON TOTAL	2,161,767
	BURMA	
	2 CRUDE MTRLS INED EXC FUEL	
980	SITC'S VALUED UNDER $10,000	7,521
		7,521*
	6 MFD GOODS,CLASS BY MAT	
667	GEMS ETC	11,528
980	SITC'S VALUED UNDER $10,000	2,716
		14,244*
	8 MISC MANUFACTURED ARTICLES	
980	SITC'S VALUED UNDER $10,000	753
		753*
	9 COMOD NOT CLASSFD BY KIND	
931	SPECIAL SHIPMENTS	14,000
		14,000*
	BURMA TOTAL	36,518
	THAILAND	
	0 FOOD AND LIVE ANIMALS	
003	LIVE ANIMALS NES	12,255
031	FISH FRESH ETC	83,447
055	VEG PREP PRES	738,291
980	SITC'S VALUED UNDER $10,000	4,229
		838,222*
	2 CRUDE MTRLS INED EXC FUEL	
231	RUBBER CRUDE SYN	1,994,029
243	WOOD SHAPED ETC	78,534
264	JUTE INCL WASTE	51,660
265	VEG FIBRES NES	546,130
292	VEG MATERIAL NES	86,487
980	SITC'S VALUED UNDER $10,000	16,588
		2,773,428*
	6 MFD GOODS,CLASS BY MAT	
653	MISCEL FABRICS	14,082
667	GEMS ETC	73,089
980	SITC'S VALUED UNDER $10,000	11,794
		98,965*
	8 MISC MANUFACTURED ARTICLES	
896	ART WORKS ETC	48,390
980	SITC'S VALUED UNDER $10,000	15,745
		64,135*
	9 COMOD NOT CLASSFD BY KIND	
980	SITC'S VALUED UNDER $10,000	4,706
990	LOW VALUE DOLLAR EST 4 * *	41,200
		45,906*
	THAILAND TOTAL	3,820,656
	VIET-NAM	
	0 FOOD AND LIVE ANIMALS	
980	SITC'S VALUED UNDER $10,000	566
		566*
	2 CRUDE MTRLS INED EXC FUEL	
231	RUBBER CRUDE SYN	10,797
265	VEG FIBRES NES	24,898
273	STONE SAND GRAVEL	35,730
291	ANIMAL MATRIAL NES	29,551
292	VEG MATERIAL NES	66,630
		167,606*
	6 MFD GOODS,CLASS BY MAT	
980	SITC'S VALUED UNDER $10,000	2,122
		2,122*
	9 COMOD NOT CLASSFD BY KIND	

**Import data for arbitrary SITC group code 99D are estimates based on a 1% sample of informal entry shipments valued $1-$250 and formal entry shipments valued $1-$99. These estimated amounts are included in SITC section 9 total and in the country total. See the introduction of this report for an explanation of the sampling procedure and use of number of shipments in sample, shown immediately to the left of the double asterisk (**), to determine the reliability of the estimate.

Bureau of the Census

UNITED STATES IMPORTS OF MERCHANDISE FOR CONSUMPTION

SITC group code	Country of origin, SITC section, and SITC group description	Value (dollars)
980	SITC'S VALUED UNDER $10,000	4,538
		4,538*
	VIET-NAM TOTAL	174,832
	LAOS	
	0 FOOD AND LIVE ANIMALS	
980	SITC'S VALUED UNDER $10,000	660
		660*
	LAOS TOTAL	660
	CAMBODIA	
	0 FOOD AND LIVE ANIMALS	
980	SITC'S VALUED UNDER $10,000	875
		875*
	2 CRUDE MTRLS INED EXC FUEL	
212	FUR SKINS CRUDE	12,788
231	RUBBER CRUDE SYN	570,137
980	SITC'S VALUED UNDER $10,000	672
		583,597*
	CAMBODIA TOTAL	584,472
	FEDERATION OF MALAYA	
	0 FOOD AND LIVE ANIMALS	
031	FISH FRESH ETC	11,517
053	FRUIT PREP PRES	317,593
055	VEG PREP PRES	16,440
075	SPICES	18,874
980	SITC'S VALUED UNDER $10,000	632
		365,056*
	2 CRUDE MTRLS INED EXC FUEL	
211	HIDES CRUDE	22,443
231	RUBBER CRUDE SYN	8,030,264
243	WOOD SHAPED ETC	77,280
292	VEG MATERIAL NES	33,558
		8,163,545*
	5 CHEMICALS	
980	SITC'S VALUED UNDER $10,000	9,684
		9,684*
	6 MFD GOODS,CLASS BY MAT	
687	TIN	8,428,345
		8,428,345*
	8 MISC MANUFACTURED ARTICLES	
899	MFD GOODS NES	18,732
980	SITC'S VALUED UNDER $10,000	411
		19,143*
	9 COMOD NOT CLASSFD BY KIND	
931	SPECIAL SHIPMENTS	11,641
		11,641*
	FEDERATION OF MALAYA TOTAL	16,997,414
	SINGAPORE & BRITISH BORNEO	
	0 FOOD AND LIVE ANIMALS	
031	FISH FRESH ETC	22,493
053	FRUIT PREP PRES	63,191
075	SPICES	15,899
980	SITC'S VALUED UNDER $10,000	4,903
		106,486*
	2 CRUDE MTRLS INED EXC FUEL	
231	RUBBER CRUDE SYN	170,314
242	WOOD ROUND ETC	14,531
243	WOOD SHAPED ETC	33,810
265	VEG FIBRES NES	33,950
980	SITC'S VALUED UNDER $10,000	6,810
		259,415*
	3 MINERAL FUELS,LUBES AND MAT	
331	PETROLEUM CR ETC	146,492
		146,492*
	5 CHEMICALS	
980	SITC'S VALUED UNDER $10,000	1,589
		1,589*
	6 MFD GOODS,CLASS BY MAT	
631	VENEER PLYWD ETC	232,840
687	TIN	291,227
980	SITC'S VALUED UNDER $10,000	1,919
		525,986*
	8 MISC MANUFACTURED ARTICLES	
980	SITC'S VALUED UNDER $10,000	500
		500*
	9 COMOD NOT CLASSFD BY KIND	
931	SPECIAL SHIPMENTS	18,843
		18,843*
	SINGAPORE & BRITISH BORN TOTAL	1,059,311
	REPUBLIC OF INDONESIA	
	0 FOOD AND LIVE ANIMALS	
071	COFFEE	1,798,150
074	TEA AND MATE	134,808
075	SPICES	1,351,279
980	SITC'S VALUED UNDER $10,000	4,020
		3,288,257*
	1 BEVERAGES AND TOBACCO	
121	TOBACCO UNMFD	64,368
		64,368*
	2 CRUDE MTRLS INED EXC FUEL	
211	HIDES CRUDE	59,933
231	RUBBER CRUDE SYN	2,496,012
265	VEG FIBRES NES	65,293
292	VEG MATERIAL NES	231,543
		2,852,781*
	3 MINERAL FUELS,LUBES AND MAT	
331	PETROLEUM CR ETC	4,042,099
		4,042,099*
	4 ANIMAL&VEGETABLE OILS&FATS	
422	VEG OIL OTHER	59,671
		59,671*
	5 CHEMICALS	
551	ESSENTIAL OILS	15,356
980	SITC'S VALUED UNDER $10,000	4,789
		20,145*
	6 MFD GOODS,CLASS BY MAT	
980	SITC'S VALUED UNDER $10,000	1,940
		1,940*
	8 MISC MANUFACTURED ARTICLES	
980	SITC'S VALUED UNDER $10,000	708
		708*
	9 COMOD NOT CLASSFD BY KIND	
990	LOW VALUE DOLLAR EST 1 * *	300
		300*
	REP OF INDONESIA TOTAL	10,330,269
	REPUBLIC OF THE PHILIPPINES	
	0 FOOD AND LIVE ANIMALS	
031	FISH FRESH ETC	14,370
051	FRUIT NUTS FRESH	1,584,506
053	FRUIT PREP PRES	438,953
061	SUGAR AND HONEY	24,745,380
071	COFFEE	74,470
072	COCOA	39,161
980	SITC'S VALUED UNDER $10,000	16,114
		26,912,954*
	1 BEVERAGES AND TOBACCO	
112	BEVERAGES ALCOL	21,691
121	TOBACCO UNMFD	379,447
122	TOBACCO MFACTURES	39,450
		440,588*
	2 CRUDE MTRLS INED EXC FUEL	
221	OIL SEEDS ETC	4,098,815
242	WOOD ROUND ETC	21,320
243	WOOD SHAPED ETC	339,502
265	VEG FIBRES NES	763,177
283	ORES & METAL NES	594,564
291	ANIMAL MATRIAL NES	39,372
292	VEG MATERIAL NES	28,806
980	SITC'S VALUED UNDER $10,000	1,526
		5,887,082*
	4 ANIMAL&VEGETABLE OILS&FATS	
422	VEG OIL OTHER	4,888,558
		4,888,558*
	5 CHEMICALS	
980	SITC'S VALUED UNDER $10,000	110
		110*
	6 MFD GOODS,CLASS BY MAT	
631	VENEER PLYWD ETC	2,293,546
632	WOOD MFACTURES NES	71,294
655	SPECIAL FABRICS	88,943
656	MADEUP TEXTILES	56,880
657	FLOOR COVERING ETC	23,569
980	SITC'S VALUED UNDER $10,000	2,690
		2,536,922*

**Import data for arbitrary SITC group code 990 are estimates based on a 1% sample of informal entry shipments valued $1-$250 and formal entry shipments valued $1-$99. These estimated amounts are included in SITC section 9 total and in the country total. See the introduction of this report for an explanation of the sampling procedure and use of number of shipments in sample, shown immediately to the left of the double asterisk (**), to determine the reliability of the estimate.

UNITED STATES IMPORTS OF MERCHANDISE FOR CONSUMPTION

SITC group code	Country of origin, SITC section, and SITC group description	Value (dollars)
	7 MACHY & TRANSPORT EQUIPMNT	
980	SITC'S VALUED UNDER $10,000	1,249
		1,249*
	8 MISC MANUFACTURED ARTICLES	
821	FURNITURE ETC	51,414
841	CLOTHES NOT FUR	3,238,435
899	MFD GOODS NES	38,116
980	SITC'S VALUED UNDER $10,000	15,489
		3,343,454*
	9 COMOD NOT CLASSFD BY KIND	
931	SPECIAL SHIPMENTS	29,730
980	SITC'S VALUED UNDER $10,000	580
990	LOW VALUE DOLLAR EST 5 * *	51,800
		82,110*
	REP OF PHILIPPINES TOTAL	44,093,027
	MACAO	
	8 MISC MANUFACTURED ARTICLES	
980	SITC'S VALUED UNDER $10,000	1,612
		1,612*
	MACAO TOTAL	1,612
	CHINA, INCLUDING MANCHURIA	
	8 MISC MANUFACTURED ARTICLES	
896	ART WORKS ETC	50,400
		50,400*
	9 COMOD NOT CLASSFD BY KIND	
980	SITC'S VALUED UNDER $10,000	599
		599*
	CHINA, INCL MANCHURIA TOTAL	50,999
	OUTER MONGOLIA	
	2 CRUDE MTRLS INED EXC FUEL	
262	WOOL AND HAIR	389,937
		389,937*
	OUTER MONGOLIA TOTAL	389,937
	NORTH KOREA	
	8 MISC MANUFACTURED ARTICLES	
980	SITC'S VALUED UNDER $10,000	191
		191*
	NORTH KOREA TOTAL	191
	REPUBLIC OF KOREA	
	0 FOOD AND LIVE ANIMALS	
031	FISH FRESH ETC	105,374
980	SITC'S VALUED UNDER $10,000	9,229
		114,603*
	1 BEVERAGES AND TOBACCO	
980	SITC'S VALUED UNDER $10,000	201
		201*
	2 CRUDE MTRLS INED EXC FUEL	
261	SILK	171,657
283	ORES & METAL NES	39,845
291	ANIMAL MATRIAL NES	402,082
292	VEG MATERIAL NES	29,791
980	SITC'S VALUED UNDER $10,000	2,561
		645,936*
	5 CHEMICALS	
512	ORG CHEMICALS	10,695
980	SITC'S VALUED UNDER $10,000	1,075
		11,770*
	6 MFD GOODS, CLASS BY MAT	
631	VENEER PLYWD ETC	481,385
641	PAPER PAPERBOARD	10,699
652	COTTON FABRICS	259,744
653	MISCEL FABRICS	32,680
664	GLASS	36,393
698	METAL MFS NES	18,581
980	SITC'S VALUED UNDER $10,000	12,862
		852,344*
	7 MACHY & TRANSPORT EQUIPMNT	
980	SITC'S VALUED UNDER $10,000	115
		115*
	8 MISC MANUFACTURED ARTICLES	
841	CLOTHES NOT FUR	248,177
851	FOOTWEAR	176,105
899	MFD GOODS NES	13,946
980	SITC'S VALUED UNDER $10,000	10,672
		448,900*
	9 COMOD NOT CLASSFD BY KIND	
931	SPECIAL SHIPMENTS	132,958
990	LOW VALUE DOLLAR EST 1 * *	136,100
		269,058*
	REPUBLIC OF KOREA TOTAL	2,342,927
	HONG KONG	
	0 FOOD AND LIVE ANIMALS	
031	FISH FRESH ETC	56,977
032	FISH PRESERVED	60,118
048	CEREAL PREPS	30,441
053	FRUIT PREP PRES	34,887
054	VEG FRESH DRY	11,271
055	VEG PREP PRES	28,944
074	TEA AND MATE	10,275
099	FOOD PREP NES	38,168
980	SITC'S VALUED UNDER $10,000	13,992
		285,073*
	1 BEVERAGES AND TOBACCO	
980	SITC'S VALUED UNDER $10,000	3,854
		3,854*
	2 CRUDE MTRLS INED EXC FUEL	
243	WOOD SHAPED ETC	16,917
263	COTTON	26,299
291	ANIMAL MATRIAL NES	20,027
292	VEG MATERIAL NES	101,152
980	SITC'S VALUED UNDER $10,000	477
		164,872*
	5 CHEMICALS	
980	SITC'S VALUED UNDER $10,000	1,951
		1,951*
	6 MFD GOODS, CLASS BY MAT	
612	MFS LEATHER ETC	32,896
629	RUBBER MFD NES	155,578
631	VENEER PLYWD ETC	32,966
632	WOOD MFACTURES NES	235,472
642	PAPER ETC MFCTURES	53,432
651	YARN THREAD	10,200
652	COTTON FABRICS	878,394
653	MISCEL FABRICS	14,294
654	RIBBONS ETC	24,407
656	MADEUP TEXTILES	288,299
657	FLOOR COVERING ETC	47,652
663	MINERAL MFS NES	19,481
665	GLASSWARE	42,487
666	POTTERY	20,071
667	GEMS ETC	79,582
697	HOUSE WARES & METL	116,987
698	METAL MFS NES	493,693
980	SITC'S VALUED UNDER $10,000	24,267
		2,570,158*
	7 MACHY & TRANSPORT EQUIPMNT	
724	TELECOM EQUIPMNT	363,467
729	ELEC MACH NES	339,061
733	ROAD VEHICLES NES	37,706
735	SHIPS AND BOATS	132,010
980	SITC'S VALUED UNDER $10,000	10,403
		882,647*
	8 MISC MANUFACTURED ARTICLES	
812	BUILDING FIXTURES	134,349
821	FURNITURE ETC	151,995
831	HANDBAGS ETC	117,236
841	CLOTHES NOT FUR	6,459,124
851	FOOTWEAR	319,070
861	INSTRUMENTS ETC	31,527
863	DEVD MOVIE FILM	41,854
893	PLASTIC MFS NES	71,686
894	TOYS ETC	911,771
897	GOLD SILVER WARES	214,092
899	MFD GOODS NES	3,236,639
980	SITC'S VALUED UNDER $10,000	17,458
		11,706,801*
	9 COMOD NOT CLASSFD BY KIND	
931	SPECIAL SHIPMENTS	383,037
990	LOW VALUE DOLLAR EST 205 * *	670,900
		1,053,937*
	HONG KONG TOTAL	16,669,293
	TAIWAN	
	0 FOOD AND LIVE ANIMALS	
025	EGGS	14,831
031	FISH FRESH ETC	79,605
051	FRUIT NUTS FRESH	27,830
053	FRUIT PREP PRES	227,957
054	VEG FRESH DRY	51,104

**Import data for arbitrary SITC group code 990 are estimates based on a 1% sample of informal entry shipments valued $1-$250 and formal entry shipments valued $1-$99. These estimated amounts are included in SITC section 9 total and in the country total. See the introduction of this report for an explanation of the sampling procedure and use of number of shipments in sample, shown immediately to the left of the double asterisk (**), to determine the reliability of the estimate.

Bureau of the Census

UNITED STATES IMPORTS OF MERCHANDISE FOR CONSUMPTION

SITC group code	Country of origin, SITC section, and SITC group description	Value (dollars)
055	VEG PREP PRES	509,771
074	TEA AND MATE	93,400
980	SITC'S VALUED UNDER $10,000	8,628
		1,013,126*
	2 CRUDE MTRLS INED EXC FUEL	
243	WOOD SHAPED ETC	165,380
291	ANIMAL MATRIAL NES	105,757
292	VEG MATERIAL NES	22,515
980	SITC'S VALUED UNDER $10,000	287
		293,939*
	5 CHEMICALS	
512	ORG CHEMICALS	33,703
551	ESSENTIAL OILS	311,290
980	SITC'S VALUED UNDER $10,000	2,170
		347,163*
	6 MFD GOODS,CLASS BY MAT	
629	RUBBER MFD NES	35,764
631	VENEER PLYWD ETC	1,082,478
632	WOOD MFACTURES NES	37,336
642	PAPER ETC MFCTURES	12,394
652	COTTON FABRICS	95,517
653	MISCEL FABRICS	49,272
656	MADEUP TEXTILES	73,426
657	FLOOR COVERING ETC	25,438
664	GLASS	57,202
673	SHAPES IRON STEEL	105,426
980	SITC'S VALUED UNDER $10,000	45,599
		1,619,852*
	7 MACHY & TRANSPORT EQUIPMNT	
724	TELECOM EQUIPMNT	30,068
980	SITC'S VALUED UNDER $10,000	2,476
		32,544*
	8 MISC MANUFACTURED ARTICLES	
841	CLOTHES NOT FUR	399,071
851	FOOTWEAR	10,148
894	TOYS ETC	26,232
899	MFD GOODS NES	23,960
980	SITC'S VALUED UNDER $10,000	20,756
		480,167*
	9 COMOD NOT CLASSFD BY KIND	
931	SPECIAL SHIPMENTS	72,651
		72,651*
	TAIWAN TOTAL	3,859,442
	JAPAN	
	0 FOOD AND LIVE ANIMALS	
003	LIVE ANIMALS NES	30,551
011	MEAT FRESH NES	145,809
031	FISH FRESH ETC	1,757,641
032	FISH PRESERVED	3,181,670
048	CEREAL PREPS	38,239
053	FRUIT PREP PRES	999,608
054	VEG FRESH DRY	146,913
055	VEG PREP PRES	186,617
062	SUGAR PREPS CONF	13,370
074	TEA AND MATE	272,336
099	FOOD PREP NES	86,927
980	SITC'S VALUED UNDER $10,000	11,047
		6,870,728*
	1 BEVERAGES AND TOBACCO	
112	BEVERAGES ALCOL	46,487
980	SITC'S VALUED UNDER $10,000	2,406
		48,893*
	2 CRUDE MTRLS INED EXC FUEL	
212	FUR SKINS CRUDE	10,455
243	WOOD SHAPED ETC	665,003
261	SILK	2,428,898
262	WOOL AND HAIR	13,940
266	SYNTH REGEN FIBRES	51,473
267	TEXTILE WASTE	79,775
275	ABRASIVES NATURAL	51,737
276	MINERALS CRUDE NES	32,920
291	ANIMAL MATRIAL NES	76,697
292	VEG MATERIAL NES	272,795
980	SITC'S VALUED UNDER $10,000	22,621
		3,706,314*
	3 MINERAL FUELS,LUBES AND MAT	
980	SITC'S VALUED UNDER $10,000	7,173
		7,173*
	4 ANIMAL&VEGETABLE OILS&FATS	
411	ANIMAL OILS FATS	131,572
422	VEG OIL OTHER	353,715
431	OIL FAT PROC NES	15,532
		500,819*
	5 CHEMICALS	
512	ORG CHEMICALS	1,139,665
513	GASEOUS CHEM ELEMT	76,214
514	INORG CHEM NES	423,220
533	PAINTS ETC	39,614
541	DRUGS ETC	469,643
551	ESSENTIAL OILS	38,900
561	FERTILIZERS MFD	150,390
571	EXPLOSIVES ETC	14,115
581	PLASTIC MATERIAL	132,304
599	CHEM MAT PROD NES	33,612
980	SITC'S VALUED UNDER $10,000	19,413
		2,537,090*
	6 MFD GOODS,CLASS BY MAT	
611	LEATHER	13,627
612	MFS LEATHER ETC	104,090
621	RUBBER SEMIFINSHED	19,852
629	RUBBER MFD NES	1,754,178
631	VENEER PLYWD ETC	5,121,730
632	WOOD MFACTURES NES	1,686,510
641	PAPER PAPERBOARD	227,656
642	PAPER ETC MFCTURES	852,565
651	YARN THREAD	802,045
652	COTTON FABRICS	3,238,055
653	MISCEL FABRICS	7,271,574
654	RIBBONS ETC	263,756
655	SPECIAL FABRICS	177,868
656	MADEUP TEXTILES	1,187,795
657	FLOOR COVERING ETC	1,717,207
661	LIME CEMENT ETC	184,618
662	BRICKS TILES ETC	1,729,059
663	MINERAL MFS NES	341,412
664	GLASS	729,182
665	GLASSWARE	409,499
666	POTTERY	3,812,747
667	GEMS ETC	1,363,818
671	PIG IRON ETC	231,485
673	SHAPES IRON STEEL	5,329,473
674	PLATES IRON STEEL	8,819,297
675	HOOP STRIP STEEL	269,798
677	WIRE IRON STEEL	1,800,501
678	PIPES IRON STEEL	4,685,114
679	CASTINGS IRN STEEL	42,684
682	COPPER	293,347
684	ALUMINIUM	602,967
689	BASE METAL NES	365,263
692	CONTAINERS METAL	20,581
693	WIRE PROD NONELEC	786,414
694	NAILS BOLTS ETC	3,332,649
695	HAND TOOLS ETC	697,294
696	CUTLERY	572,948
697	HOUSE WARES & METL	987,974
698	METAL MFS NES	2,547,957
980	SITC'S VALUED UNDER $10,000	4,981
		64,399,570*
	7 MACHY & TRANSPORT EQUIPMNT	
711	POWER MACH NES	37,514
712	AGRICULTURE MACH	11,087
714	OFFICE MACHINERY	290,985
715	METALWORKING MACH	137,898
717	TEXTILE ETC MACH	2,348,655
718	MACH FR SPEC IND	23,934
719	MACHINERY NES	1,036,423
722	ELEC POWER MACH	268,064
723	ELEC DISTRIB MAC	145,720
724	TELECOM EQUIPMNT	12,527,068
725	DMSTC ELEC EQUIP	124,312
726	ELEC MEDICAL EQUIP	26,879
729	ELEC MACH NES	4,169,086
732	ROAD MOTOR VEHICLE	4,293,668
733	ROAD VEHICLES NES	459,640
735	SHIPS AND BOATS	88,935
980	SITC'S VALUED UNDER $10,000	3,217
		25,993,085*
	8 MISC MANUFACTURED ARTICLES	
812	BUILDING FIXTURES	202,482
821	FURNITURE ETC	330,377
831	HANDBAGS ETC	695,719
841	CLOTHES NOT FUR	14,399,439
842	FUR CLOTHES ETC	15,293
851	FOOTWEAR	5,031,206
861	INSTRUMENTS ETC	4,577,588
862	PHOTO GOODS	85,789
863	DEVD MOVIE FILM	44,947
864	WATCHES CLOCKS	162,217
891	MUSIC INSTRU ETC	3,180,097
892	PRINTED MATTER	368,230
893	PLASTIC MFS NES	240,545
894	TOYS ETC	7,207,614
895	STATIONERY	38,562
896	ART WORKS ETC	121,436
897	GOLD SILVER WARES	875,755
899	MFD GOODS NES	2,334,725
		39,912,021*
	9 COMOD NOT CLASSFD BY KIND	
931	SPECIAL SHIPMENTS	914,564
980	SITC'S VALUED UNDER $10,000	1,928

UNITED STATES IMPORTS OF MERCHANDISE FOR CONSUMPTION

SITC group code	Country of origin, SITC section, and SITC group description	Value (dollars)
990	LOW VALUE DOLLAR EST 174 * *	1,502,400
		2,418,892*
	JAPAN TOTAL	146,394,585
	NANSEI AND NANPO ISLANDS, N.E.C.	
	0 FOOD AND LIVE ANIMALS	
980	SITC'S VALUED UNDER $10,000	3,539
		3,539*
	2 CRUDE MTRLS INED EXC FUEL	
980	SITC'S VALUED UNDER $10,000	194
		194*
	6 MFD GOODS,CLASS BY MAT	
631	VENEER PLYWD ETC	124,137
980	SITC'S VALUED UNDER $10,000	11,675
		135,812*
	7 MACHY & TRANSPORT EQUIPMNT	
724	TELECOM EQUIPMNT	160,868
980	SITC'S VALUED UNDER $10,000	3,092
		163,960*
	8 MISC MANUFACTURED ARTICLES	
841	CLOTHES NOT FUR	577,513
851	FOOTWEAR	15,032
980	SITC'S VALUED UNDER $10,000	5,899
		598,444*
	9 COMOD NOT CLASSFD BY KIND	
931	SPECIAL SHIPMENTS	31,103
990	LOW VALUE DOLLAR EST 1 * *	1,800
		32,903*
	NANSEI & NANPO IS TOTAL	934,852
	ASIA TOTAL	307,242,178

SITC group code	Country of origin, SITC section, and SITC group description	Value (dollars)
	AUSTRALIA	
	0 FOOD AND LIVE ANIMALS	
011	MEAT FRESH NES	17,806,312
013	MEAT CANNED ETC	35,723
023	BUTTER	14,028
024	CHEESE AND CURD	34,142
031	FISH FRESH ETC	1,056,228
052	DRIED FRUIT	35,426
053	FRUIT PREP PRES	43,125
061	SUGAR AND HONEY	3,838,898
072	COCOA	11,176
081	FODDER NES	30,192
099	FOOD PREP NES	47,833
980	SITC'S VALUED UNDER $10,000	10,768
		22,963,851*
	1 BEVERAGES AND TOBACCO	
980	SITC'S VALUED UNDER $10,000	985
		985*
	2 CRUDE MTRLS INED EXC FUEL	
211	HIDES CRUDE	40,790
212	FUR SKINS CRUDE	221,723
243	WOOD SHAPED ETC	49,360
262	WOOL AND HAIR	2,680,206
267	TEXTILE WASTE	103,453
283	ORES & METAL NES	1,380,820
284	SCRAP METAL NES	1,143,112
291	ANIMAL MATRIAL NES	214,840
292	VEG MATERIAL NES	177,583
980	SITC'S VALUED UNDER $10,000	18,846
		6,030,733*
	4 ANIMAL&VEGETABLE OILS&FATS	
411	ANIMAL OILS FATS	31,518
980	SITC'S VALUED UNDER $10,000	180
		31,698*
	5 CHEMICALS	
512	ORG CHEMICALS	11,340
532	DYE TANNING EXTR	42,680
533	PAINTS ETC	18,228
541	DRUGS ETC	10,493
599	CHEM MAT PROD NES	251,472
980	SITC'S VALUED UNDER $10,000	8,539
		342,752*
	6 MFD GOODS,CLASS BY MAT	
611	LEATHER	21,254
641	PAPER PAPERBOARD	14,017
667	GEMS ETC	18,505
671	PIG IRON ETC	123,010
673	SHAPES IRON STEEL	163,077
678	PIPES IRON STEEL	294,897
684	ALUMINIUM	244,337
685	LEAD	703,907
686	ZINC	53,629
689	BASE METAL NES	35,616
694	NAILS BOLTS ETC	15,310
698	METAL MFS NES	11,669
980	SITC'S VALUED UNDER $10,000	37,567
		1,736,795*

SITC group code	Country of origin, SITC section, and SITC group description	Value (dollars)
	7 MACHY & TRANSPORT EQUIPMNT	
719	MACHINERY NES	27,808
980	SITC'S VALUED UNDER $10,000	37,906
		65,714*
	8 MISC MANUFACTURED ARTICLES	
841	CLOTHES NOT FUR	55,515
980	SITC'S VALUED UNDER $10,000	28,556
		84,071*
	9 COMOD NOT CLASSFD BY KIND	
931	SPECIAL SHIPMENTS	357,827
990	LOW VALUE DOLLAR EST 13 * *	152,800
		510,627*
	AUSTRALIA TOTAL	31,767,226
	NEW GUINEA	
	0 FOOD AND LIVE ANIMALS	
072	COCOA	216,606
		216,606*
	2 CRUDE MTRLS INED EXC FUEL	
980	SITC'S VALUED UNDER $10,000	508
		508*
	8 MISC MANUFACTURED ARTICLES	
980	SITC'S VALUED UNDER $10,000	1,118
		1,118*
	NEW GUINEA TOTAL	218,232
	NEW ZEALAND & W. SAMOA	
	0 FOOD AND LIVE ANIMALS	
011	MEAT FRESH NES	11,151,713
022	MILK AND CREAM	28,919
031	FISH FRESH ETC	50,994
980	SITC'S VALUED UNDER $10,000	27,692
		11,259,318*
	2 CRUDE MTRLS INED EXC FUEL	
211	HIDES CRUDE	932,692
212	FUR SKINS CRUDE	39,553
262	WOOL AND HAIR	4,910,223
291	ANIMAL MATRIAL NES	351,626
292	VEG MATERIAL NES	117,791
		6,351,885*
	5 CHEMICALS	
599	CHEM MAT PROD NES	106,871
		106,871*
	6 MFD GOODS,CLASS BY MAT	
980	SITC'S VALUED UNDER $10,000	9,547
		9,547*
	7 MACHY & TRANSPORT EQUIPMNT	
712	AGRICULTURE MACH	10,643
980	SITC'S VALUED UNDER $10,000	378
		11,021*
	8 MISC MANUFACTURED ARTICLES	
980	SITC'S VALUED UNDER $10,000	1,083
		1,083*

**Import data for arbitrary SITC group code 990 are estimates based on a 1% sample of informal entry shipments valued $1-$250 and formal entry shipments valued $1-$99. These estimated amounts are included in SITC section 9 total and in the country total. See the introduction of this report for an explanation of the sampling procedure and use of number of shipments in sample, shown immediately to the left of the double asterisk (**), to determine the reliability of the estimate.

Bureau of the Census

UNITED STATES IMPORTS OF MERCHANDISE FOR CONSUMPTION

SITC group code	Country of origin, SITC section, and SITC group description	Value (dollars)
	9 COMOD NOT CLASSFD BY KIND	
931	SPECIAL SHIPMENTS	23,055
		23,055*
	NEW ZEALAND & W. SAMOA TOTAL	17,762,780
	BRITISH WESTERN PACIFIC ISLANDS	
	0 FOOD AND LIVE ANIMALS	
031	FISH FRESH ETC	275,844
980	SITC'S VALUED UNDER $10,000	4,925
		280,769*
	2 CRUDE MTRLS INED EXC FUEL	
980	SITC'S VALUED UNDER $10,000	528
		528*
	6 MFD GOODS,CLASS BY MAT	
980	SITC'S VALUED UNDER $10,000	260
		260*
	8 MISC MANUFACTURED ARTICLES	
980	SITC'S VALUED UNDER $10,000	1,543
		1,543*
	9 COMOD NOT CLASSFD BY KIND	
980	SITC'S VALUED UNDER $10,000	4,180
		4,180*
	BR WEST PACIFIC IS TOTAL	287,280
	FRENCH PACIFIC ISLANDS	
	2 CRUDE MTRLS INED EXC FUEL	
980	SITC'S VALUED UNDER $10,000	8,158
		8,158*
	6 MFD GOODS,CLASS BY MAT	
980	SITC'S VALUED UNDER $10,000	1,254
		1,254*
	8 MISC MANUFACTURED ARTICLES	
980	SITC'S VALUED UNDER $10,000	2,288
		2,288*
	9 COMOD NOT CLASSFD BY KIND	
931	SPECIAL SHIPMENTS	31,827
		31,827*
	FRENCH PACIFIC IS TOTAL	43,527
	TRUST TERRITORY OF PACIFIC ISLS .	
	9 COMOD NOT CLASSFD BY KIND	
931	SPECIAL SHIPMENTS	80,370
		80,370*
	TRUST TERR PAC IS TOTAL	80,370
	AUSTRALIA AND OCEANIA TOTAL	50,159,415
	MOROCCO	
	0 FOOD AND LIVE ANIMALS	
003	LIVE ANIMALS NES	12,308
032	FISH PRESERVED	10,775
055	VEG PREP PRES	12,241
980	SITC'S VALUED UNDER $10,000	12,384
		47,708*
	2 CRUDE MTRLS INED EXC FUEL	
211	HIDES CRUDE	18,000
262	WOOL AND HAIR	74,463
283	ORES & METAL NES	278,527
291	ANIMAL MATRIAL NES	23,564
292	VEG MATERIAL NES	19,805
980	SITC'S VALUED UNDER $10,000	11,062
		425,421*
	5 CHEMICALS	
980	SITC'S VALUED UNDER $10,000	866
		866*
	6 MFD GOODS,CLASS BY MAT	
611	LEATHER	33,383
633	CORK MANUFACTURES	51,480
657	FLOOR COVERING ETC	12,329
980	SITC'S VALUED UNDER $10,000	1,394
		98,586*
	8 MISC MANUFACTURED ARTICLES	
980	SITC'S VALUED UNDER $10,000	403
		403*
	9 COMOD NOT CLASSFD BY KIND	
931	SPECIAL SHIPMENTS	24,475
		24,475*
	MOROCCO TOTAL	597,459
	ALGERIA	
	0 FOOD AND LIVE ANIMALS	
055	VEG PREP PRES	15,810
		15,810*
	5 CHEMICALS	
980	SITC'S VALUED UNDER $10,000	3,959
		3,959*
	9 COMOD NOT CLASSFD BY KIND	
980	SITC'S VALUED UNDER $10,000	3,280
		3,280*
	ALGERIA TOTAL	23,049
	TUNISIA	
	5 CHEMICALS	
551	ESSENTIAL OILS	24,798
		24,798*
	6 MFD GOODS,CLASS BY MAT	
980	SITC'S VALUED UNDER $10,000	3,450
		3,450*
	8 MISC MANUFACTURED ARTICLES	
980	SITC'S VALUED UNDER $10,000	209
		209*
	TUNISIA TOTAL	28,457
	LIBYA	
	3 MINERAL FUELS,LUBES AND MAT	
331	PETROLEUM CR ETC	846,793
980	SITC'S VALUED UNDER $10,000	1,322
		848,115*
	9 COMOD NOT CLASSFD BY KIND	
931	SPECIAL SHIPMENTS	12,653
		12,653*
	LIBYA TOTAL	860,768
	U A R EGYPT	
	0 FOOD AND LIVE ANIMALS	
031	FISH FRESH ETC	60,088
980	SITC'S VALUED UNDER $10,000	277
		60,365*
	1 BEVERAGES AND TOBACCO	
980	SITC'S VALUED UNDER $10,000	234
		234*
	2 CRUDE MTRLS INED EXC FUEL	
211	HIDES CRUDE	12,102
263	COTTON	9,663,775
291	ANIMAL MATRIAL NES	21,562
980	SITC'S VALUED UNDER $10,000	3,177
		9,700,616*
	5 CHEMICALS	
980	SITC'S VALUED UNDER $10,000	1,982
		1,982*
	6 MFD GOODS,CLASS BY MAT	
651	YARN THREAD	58,208
652	COTTON FABRICS	353,318
980	SITC'S VALUED UNDER $10,000	18,373
		429,899*
	8 MISC MANUFACTURED ARTICLES	
896	ART WORKS ETC	14,185
980	SITC'S VALUED UNDER $10,000	12,903
		27,088*
	9 COMOD NOT CLASSFD BY KIND	
931	SPECIAL SHIPMENTS	12,135
990	LOW VALUE DOLLAR EST 1 * *	1,600
		13,735*
	U A R EGYPT TOTAL	10,233,919
	SUDAN	
	2 CRUDE MTRLS INED EXC FUEL	
211	HIDES CRUDE	56,437
263	COTTON	120,160

**Import data for arbitrary SITC group code 990 are estimates based on a 1% sample of informal entry shipments valued $1-$250 and formal entry shipments valued $1-$99. These estimated amounts are included in SITC section 9 total and in the country total. See the introduction of this report for an explanation of the sampling procedure and use of number of shipments in sample, shown immediately to the left of the double asterisk (**), to determine the reliability of the estimate.

UNITED STATES IMPORTS OF MERCHANDISE FOR CONSUMPTION

SITC group code	Country of origin, SITC section, and SITC group description	Value (dollars)
292	VEG MATERIAL NES	218,118
		394,715*
	SUOAN TOTAL	394,715
	CANARY ISLANOS	
	0 FOOO ANO LIVE ANIMALS	
980	SITC'S VALUEO UNOER $10,000	5,416
		5,416*
	6 MFO GOOOS,CLASS BY MAT	
980	SITC'S VALUEO UNDER $10,000	896
		896*
	CANARY ISLANOS TOTAL	6,312
	SPANISH AFRICA, N.E.C.	
	0 FOOO ANO LIVE ANIMALS	
031	FISH FRESH ETC	11,500
		11,500*
	SPANISH AFRICA NEC TOTAL	11,500
	FEO REPUBLIC OF CAMEROON	
	0 FOOO ANO LIVE ANIMALS	
071	COFFEE	105,572
980	SITC'S VALUEO UNOER $10,000	8,108
		113,680*
	1 BEVERAGES ANO TOBACCO	
121	TOBACCO UNMFO	11,571
		11,571*
	2 CRUOE MTRLS INEO EXC FUEL	
231	RUBBER CRUOE SYN	110,631
980	SITC'S VALUEO UNOER $10,000	7,298
		117,929*
	9 COMOO NOT CLASSFO BY KINO	
980	SITC'S VALUED UNOER $10,000	450
		450*
	FEO REP OF CAMEROON TOTAL	243,630
	WESTERN EQUATORIAL AFRICA N.E.C.	
	0 FOOO ANO LIVE ANIMALS	
071	COFFEE	32,260
980	SITC'S VALUEO UNOER $10,000	8,261
		40,521*
	2 CRUOE MTRLS INEO EXC FUEL	
283	ORES & METAL NES	547,704
980	SITC'S VALUEO UNOER $10,000	11,759
		559,463*
	6 MFO GOOOS,CLASS BY MAT	
631	VENEER PLYWO ETC	89,782
		89,782*
	9 COMOO NOT CLASSFO BY KIND	
980	SITC'S VALUEO UNOER $10,000	3,248
		3,248*
	WEST EQUAT AFRICA NEC TOTAL	693,014
	WESTERN AFRICA N.E.C.	
	0 FOOO ANO LIVE ANIMALS	
071	COFFEE	2,665,867
072	COCOA	112,856
980	SITC'S VALUEO UNOER $10,000	6,012
		2,784,735*
	2 CRUOE MTRLS INEO EXC FUEL	
242	WOOO ROUNO ETC	10,102
275	ABRASIVES NATURAL	279,446
		289,548*
	5 CHEMICALS	
980	SITC'S VALUEO UNDER $10,000	1,186
		1,186*
	6 MFO GOOOS,CLASS BY MAT	
667	GEMS ETC	854,575
980	SITC'S VALUED UNOER $10,000	3,061
		857,636*
	8 MISC MANUFACTUREO ARTICLES	
980	SITC'S VALUEO UNOER $10,000	4,595
		4,595*
	9 COMOO NOT CLASSFO BY KINO	
980	SITC'S VALUEO UNOER $10,000	5,468
		5,468*
	WESTERN AFRICA N.E.C. TOTAL	3,943,168
	GHANA	
	0 FOOO ANO LIVE ANIMALS	
071	COFFEE	23,401
072	COCOA	4,140,801
		4,164,202*
	2 CRUOE MTRLS INEO EXC FUEL	
242	WOOO ROUNO ETC	32,482
243	WOOO SHAPEO ETC	43,742
275	ABRASIVES NATURAL	366,184
283	ORES & METAL NES	484,523
980	SITC'S VALUED UNOER $10,000	421
		927,352*
	6 MFO GOOOS,CLASS BY MAT	
980	SITC'S VALUEO UNOER $10,000	1,044
		1,044*
	7 MACHY & TRANSPORT EQUIPMNT	
980	SITC'S VALUEO UNOER $10,000	261
		261*
	9 COMOO NOT CLASSFO BY KINO	
931	SPECIAL SHIPMENTS	210,527
		210,527*
	GHANA TOTAL	5,303,386
	FEOERATION OF NIGERIA	
	0 FOOO ANO LIVE ANIMALS	
072	COCOA	574,411
075	SPICES	29,629
		604,040*
	2 CRUOE MTRLS INEO EXC FUEL	
211	HIOES CRUOE	386,148
212	FUR SKINS CRUOE	12,553
231	RUBBER CRUOE SYN	953,910
243	WOOO SHAPEO ETC	84,387
265	VEG FIBRES NES	10,449
283	ORES & METAL NES	50,889
980	SITC'S VALUEO UNOER $10,000	1,861
		1,500,197*
	6 MFO GOOOS,CLASS BY MAT	
687	TIN	795,894
980	SITC'S VALUED UNOER $10,000	1,626
		797,520*
	8 MISC MANUFACTUREO ARTICLES	
980	SITC'S VALUED UNOER $10,000	2,023
		2,023*
	9 COMOO NOT CLASSFO BY KINO	
931	SPECIAL SHIPMENTS	106,180
		106,180*
	FEO OF NIGERIA TOTAL	3,009,960
	BRIT W AFRICA & SIERRA LEONE	
	0 FOOD ANO LIVE ANIMALS	
031	FISH FRESH ETC	33,473
071	COFFEE	388,958
075	SPICES	26,300
980	SITC'S VALUEO UNOER $10,000	2,506
		451,237*
	2 CRUOE MTRLS INEO EXC FUEL	
275	ABRASIVES NATURAL	70,948
980	SITC'S VALUED UNDER $10,000	6,941
		77,889*
	6 MFD GOOOS,CLASS BY MAT	
667	GEMS ETC	300,077
		300,077*
	9 COMOO NOT CLASSFO BY KINO	
980	SITC'S VALUEO UNOER $10,000	2,186
		2,186*
	BRIT W AFR & SIERRA LEONE TOT	831,389
	MADEIRA ISLANOS	
	1 BEVERAGES ANO TOBACCO	
980	SITC'S VALUEO UNOER $10,000	6,183
		6,183*
	6 MFO GOOOS,CLASS BY MAT	
653	MISCEL FABRICS	20,101
656	MADEUP TEXTILES	44,652
980	SITC'S VALUED UNOER $10,000	2,339
		67,092*

Bureau of the Census

UNITED STATES IMPORTS OF MERCHANDISE FOR CONSUMPTION

SITC group code	Country of origin, SITC section, and SITC group description	Value (dollars)
	8 MISC MANUFACTUREO ARTICLES	
841	CLOTHES NOT FUR	151,367
899	MFO GOOOS NES	52,198
980	SITC'S VALUEO UNOER $10,000	583
		204,148*
	9 COMOO NOT CLASSFO BY KINO	
990	LOW VALUE OOLLAR EST 4 * *	32,100
		32,100*
	MAOEIRA ISLANOS TOTAL	309,523
	ANGOLA	
	0 FOOO ANO LIVE ANIMALS	
032	FISH PRESERVEO	18,071
071	COFFEE	1,492,827
		1,510,898*
	2 CRUDE MTRLS INEO EXC FUEL	
265	VEG FIBRES NES	15,186
980	SITC'S VALUEO UNOER $10,000	8,846
		24,032*
	4 ANIMAL&VEGETABLE OILS&FATS	
431	OIL FAT PROC NES	10,129
		10,129*
	6 MFO GOOOS,CLASS BY MAT	
682	COPPER	429,684
980	SITC'S VALUEO UNOER $10,000	4,198
		433,882*
	9 COMOD NOT CLASSFO BY KINO	
980	SITC'S VALUEO UNOER $10,000	2,016
990	LOW VALUE OOLLAR EST 1 * *	16,000
		18,016*
	ANGOLA TOTAL	1,996,957
	WESTERN PORTUGUESE AFRICA, NEC	
	0 FOOO ANO LIVE ANIMALS	
074	TEA AND MATE	12,718
		12,718*
	2 CRUOE MTRLS INEO EXC FUEL	
980	SITC'S VALUEO UNOER $10,000	7,343
		7,343*
	4 ANIMAL&VEGETABLE OILS&FATS	
422	VEG OIL OTHER	41,851
		41,851*
	8 MISC MANUFACTUREO ARTICLES	
980	SITC'S VALUED UNOER $10,000	276
		276*
	W PORT AFRICA NEC TOTAL	62,188
	LIBERIA	
	0 FOOO ANO LIVE ANIMALS	
071	COFFEE	76,614
980	SITC'S VALUEO UNDER $10,000	1,045
		77,659*
	2 CRUOE MTRLS INEO EXC FUEL	
231	RUBBER CRUOE SYN	1,086,520
281	IRON ORE ETC	333,222
		1,419,742*
	6 MFO GOOOS,CLASS BY MAT	
667	GEMS ETC	126,010
		126,010*
	9 COMOO NOT CLASSFO BY KINO	
980	SITC'S VALUEO UNOER $10,000	5,271
		5,271*
	LIBERIA TOTAL	1,628,682
	REPUBLIC OF CONGO & RUANOA-URUNDI	
	0 FOOD ANO LIVE ANIMALS	
071	COFFEE	2,025,716
074	TEA AND MATE	38,181
		2,063,897*
	2 CRUOE MTRLS INED EXC FUEL	
231	RUBBER CRUOE SYN	507,721
275	ABRASIVES NATURAL	824,252
283	ORES & METAL NES	1,155,718
292	VEG MATERIAL NES	55,916
980	SITC'S VALUEO UNOER $10,000	1,436
		2,545,043*
	4 ANIMAL&VEGETABLE OILS&FATS	
422	VEG OIL OTHER	462,346
		462,346*
	6 MFO GOOOS,CLASS BY MAT	
631	VENEER PLYWD ETC	220,325
686	ZINC	189,522
689	BASE METAL NES	482,881
		892,728*
	9 COMOO NOT CLASSFO BY KINO	
980	SITC'S VALUEO UNOER $10,000	6,985
		6,985*
	REP OF CONGO, RUANOA-URUND TOT	5,970,999
	SOMALI REPUBLIC	
	2 CRUOE MTRLS INEO EXC FUEL	
211	HIOES CRUOE	15,806
980	SITC'S VALUEO UNOER $10,000	5,910
		21,716*
	9 COMOO NOT CLASSFO BY KINO	
980	SITC'S VALUEO UNOER $10,000	1,100
		1,100*
	SOMALI REPUBLIC TOTAL	22,816
	ETHIOPIA	
	0 FOOO ANO LIVE ANIMALS	
071	COFFEE	1,599,883
980	SITC'S VALUED UNOER $10,000	5,759
		1,605,642*
	2 CRUOE MTRLS INED EXC FUEL	
211	HIOES CRUOE	29,949
212	FUR SKINS CRUOE	175,263
291	ANIMAL MATRIAL NES	10,431
980	SITC'S VALUED UNOER $10,000	5,444
		221,087*
	4 ANIMAL&VEGETABLE OILS&FATS	
431	OIL FAT PROC NES	47,907
		47,907*
	9 COMOO NOT CLASSFO BY KINO	
980	SITC'S VALUEO UNOER $10,000	7,500
		7,500*
	ETHIOPIA TOTAL	1,882,136
	SEYCHELLES ANO OEPENOENCIES	
	0 FOOO ANO LIVE ANIMALS	
980	SITC'S VALUEO UNOER $10,000	8,446
		8,446*
	5 CHEMICALS	
980	SITC'S VALUEO UNOER $10,000	8,662
		8,662*
	SEYCHELLES & DEPENO TOTAL	17,108
	MAURITIUS ANO OEPENOENCIES	
	0 FOOO ANO LIVE ANIMALS	
980	SITC'S VALUED UNOER $10,000	4,522
		4,522*
	MAURITIUS & OEPENO TOTAL	4,522
	BRITISH E AFRICA & TANGANYIKA	
	0 FOOO ANO LIVE ANIMALS	
071	COFFEE	2,133,691
074	TEA ANO MATE	356,194
075	SPICES	14,509
980	SITC'S VALUEO UNOER $10,000	10,147
		2,514,541*
	2 CRUOE MTRLS INEO EXC FUEL	
265	VEG FIBRES NES	819,498
276	MINERALS CRUOE NES	13,009
292	VEG MATERIAL NES	468,142
980	SITC'S VALUEO UNOER $10,000	6,531
		1,307,180*
	5 CHEMICALS	
532	OYE TANNING EXTR	25,899
551	ESSENTIAL OILS	61,247
		87,146*
	6 MFO GOOOS,CLASS BY MAT	
632	WOOO MFACTURES NES	30,072
980	SITC'S VALUEO UNDER $10,000	6,503
		36,575*
	7 MACHY & TRANSPORT EQUIPMNT	
980	SITC'S VALUEO UNOER $10,000	196
		196*

**Import data for arbitrary SITC group code 990 are estimates based on a 1% sample of informal entry shipments valued $1-$250 and formal entry shipments valued $1-$99. These estimated amounts are included in SITC section 9 total and in the country total. See the introduction of this report for an explanation of the sampling procedure and use of number of shipments in sample, shown immediately to the left of the double asterisk (**), to determine the reliability of the estimate.

UNITED STATES IMPORTS OF MERCHANDISE FOR CONSUMPTION

SITC group code	Country of origin, SITC section, and SITC group description	Value (dollars)
	8 MISC MANUFACTURED ARTICLES	
980	SITC'S VALUED UNDER $10,000	13,759
		13,759*
	9 COMOD NOT CLASSFD BY KIND	
931	SPECIAL SHIPMENTS	164,787
		164,787*
	8RIT E AFR & TANGANYIKA TOTAL	4,124,184
	MOZAMBIQUE	
	0 FOOD AND LIVE ANIMALS	
031	FISH FRESH ETC	17,336
051	FRUIT NUTS FRESH	195,946
074	TEA AND MATE	99,539
		312,821*
	2 CRUDE MTRLS INED EXC FUEL	
265	VEG FIBRES NES	95,115
283	ORES & METAL NES	30,210
292	VEG MATERIAL NES	41,312
		166,637*
	5 CHEMICALS	
980	SITC'S VALUED UNDER $10,000	7,952
		7,952*
	9 COMOD NOT CLASSFD BY KIND	
931	SPECIAL SHIPMENTS	15,208
		15,208*
	MOZAMBIQUE TOTAL	502,618
	MALAGASY REPUBLIC	
	0 FOOD AND LIVE ANIMALS	
071	COFFEE	351,892
075	SPICES	497,139
980	SITC'S VALUED UNDER $10,000	15,875
		864,906*
	2 CRUDE MTRLS INED EXC FUEL	
265	VEG FIBRES NES	112,493
276	MINERALS CRUDE NES	96,773
283	ORES & METAL NES	22,369
980	SITC'S VALUED UNDER $10,000	3,971
		235,606*
	5 CHEMICALS	
551	ESSENTIAL OILS	171,112
		171,112*
	6 MFD GOODS,CLASS BY MAT	
980	SITC'S VALUED UNDER $10,000	592
		592*
	8 MISC MANUFACTURED ARTICLES	
980	SITC'S VALUED UNDER $10,000	410
		410*
	9 COMOD NOT CLASSFD BY KIND	
980	SITC'S VALUED UNDER $10,000	900
		900
	MALAGASY REPUBLIC TOTAL	1,273,526
	REPUBLIC OF SOUTH AFRICA	
	0 FOOD AND LIVE ANIMALS	
003	LIVE ANIMALS NES	23,661
031	FISH FRESH ETC	2,085,282
032	FISH PRESERVED	113,471
045	CEREAL UNMILL NES	40,744
053	FRUIT PREP PRES	57,197
054	VEG FRESH DRY	10,087
061	SUGAR AND HONEY	3,293,780
081	FODDER NES	159,255
980	SITC'S VALUED UNDER $10,000	1,043
		5,784,520*
	1 BEVERAGES AND TOBACCO	
980	SITC'S VALUED UNDER $10,000	279
		279*
	2 CRUDE MTRLS INED EXC FUEL	
211	HIDES CRUDE	31,215
212	FUR SKINS CRUDE	92,035
221	OIL SEEDS ETC	51,259
262	WOOL AND HAIR	882,879
275	ABRASIVES NATURAL	747,177
276	MINERALS CRUDE NES	490,248
283	ORES & METAL NES	692,864
285	SILVER ORE ETC	69,300
286	URANIUM ETC ORES	15,769,637
291	ANIMAL MATRIAL NES	50,740
292	VEG MATERIAL NES	58,519
980	SITC'S VALUED UNDER $10,000	5,325
		18,941,198*
	3 MINERAL FUELS,LUBES AND MAT	
332	PETROLEUM PRODUCTS	45,401
		45,401*
	4 ANIMAL&VEGETABLE OILS&FATS	
980	SITC'S VALUED UNDER $10,000	4,789
		4,789*
	5 CHEMICALS	
514	INORG CHEM NES	38,988
532	DYE TANNING EXTR	106,866
561	FERTILIZERS MFD	13,832
599	CHEM MAT PROD NES	40,575
980	SITC'S VALUED UNDER $10,000	1,882
		202,143*
	6 MFD GOODS,CLASS BY MAT	
641	PAPER PAPERBOARD	31,281
667	GEMS ETC	1,527,273
671	PIG IRON ETC	195,813
673	SHAPES IRON STEEL	798,865
674	PLATES IRON STEEL	435,138
675	HOOP STRIP STEEL	46,416
682	COPPER	1,280,403
689	BASE METAL NES	21,953
695	HAND TOOLS ETC	21,803
980	SITC'S VALUED UNDER $10,000	5,698
		4,364,643*
	7 MACHY & TRANSPORT EQUIPMNT	
732	ROAD MOTOR VEHICLE	24,184
980	SITC'S VALUED UNDER $10,000	2,011
		26,195*
	8 MISC MANUFACTURED ARTICLES	
841	CLOTHES NOT FUR	12,549
980	SITC'S VALUED UNDER $10,000	13,843
		26,392*
	9 COMOD NOT CLASSFD BY KIND	
931	SPECIAL SHIPMENTS	145,635
990	LOW VALUE DOLLAR EST 1 * *	7,000
		152,635*
	REPUBLIC OF SOUTH AFRICA TOTAL	29,548,195
	RHODESIA & NYASALAND	
	0 FOOD AND LIVE ANIMALS	
061	SUGAR AND HONEY	662,000
074	TEA AND MATE	62,363
		724,363*
	1 BEVERAGES AND TOBACCO	
121	TOBACCO UNMFD	35,416
		35,416*
	2 CRUDE MTRLS INED EXC FUEL	
276	MINERALS CRUDE NES	119,434
283	ORES & METAL NES	63,561
980	SITC'S VALUED UNDER $10,000	6,787
		189,782*
	6 MFD GOODS,CLASS BY MAT	
682	COPPER	2,751,467
980	SITC'S VALUED UNDER $10,000	7,339
		2,758,806*
	8 MISC MANUFACTURED ARTICLES	
980	SITC'S VALUED UNDER $10,000	210
		210*
	RHODESIA & NYASALAND TOTAL	3,708,577
	AFRICA TOTAL	77,232,757

**Import data for arbitrary SITC group code 990 are estimates based on a 1% sample of informal entry shipments valued $1-$250 and formal entry shipments valued $1-$99. These estimated amounts are included in SITC section 9 total and in the country totals. See the introduction of this report for an explanation of the sampling procedure and use of number of shipments in sample, shown immediately to the left of the double asterisk (**), to determine the reliability of the estimate.

Bureau of the Census

UNITED STATES IMPORTS OF MERCHANDISE FOR CONSUMPTION

SITC group code	Country of origin, SITC section, and SITC group description	Value (dollars)
	UNIDENTIFIED COUNTRIES[1]	
990	9 COMOD NOT CLASSFD BY KIND LOW VALUE DOLLAR EST 32 * *	225,300
		225,300*
	UNIDENT COUNTRIES TOTAL[1]	225,300
	UNIDENTIFIED TOTAL[1]	225,300
	GRAND TOTAL	1,480,153,538

SITC group code	Country of origin, SITC section, and SITC group description	Value (dollars)

SITC group code	Country of origin, SITC section, and SITC group description	Value (dollars)

**Import data for arbitrary SITC group code 990 are estimates based on a 1% sample of informal entry shipments valued $1-$250 and formal entry shipments valued $1-$99. These estimated amounts are included in SITC section 9 total and in the country total. See the introduction of this report for an explanation of the sampling procedure and use of number of shipments in sample, shown immediately to the left of the double asterisk (**), to determine the reliability of the estimate.

[1]Countries which could not be identified.

☆ U.S. GOVERNMENT PRINTING OFFICE : 1963 O - 701-908 (50)

Property of the Carnegie Library

UNITED STATES
GOVERNMENT PRINTING OFFICE
DIVISION OF PUBLIC DOCUMENTS
WASHINGTON, D.C. 20402

OFFICIAL BUSINESS

FIRST CLASS MAIL

PENALTY FOR PRIVATE USE TO AVOID
PAYMENT OF POSTAGE, $300
(GPO)

REFERENCE COPY

FT 120

BUREAU OF THE CENSUS
JAN 22 11 54 AM '64
LIBRARY

United States Imports of Merchandise for Consumption

Country of Origin by SITC Commodity Group

Compiled from data verified by Customs Examiners on import entries.

September 1963

ANNOUNCEMENTS AND SPECIAL NOTICES INCLUDED IN THIS REPORT

	Page
Availability of 1961 Annual Import Statistics Presented in Terms of Tariff Schedules of the United States	I
Correlation Between SITC Revised Classification Numbers and TSUSA Commodity Numbers	I

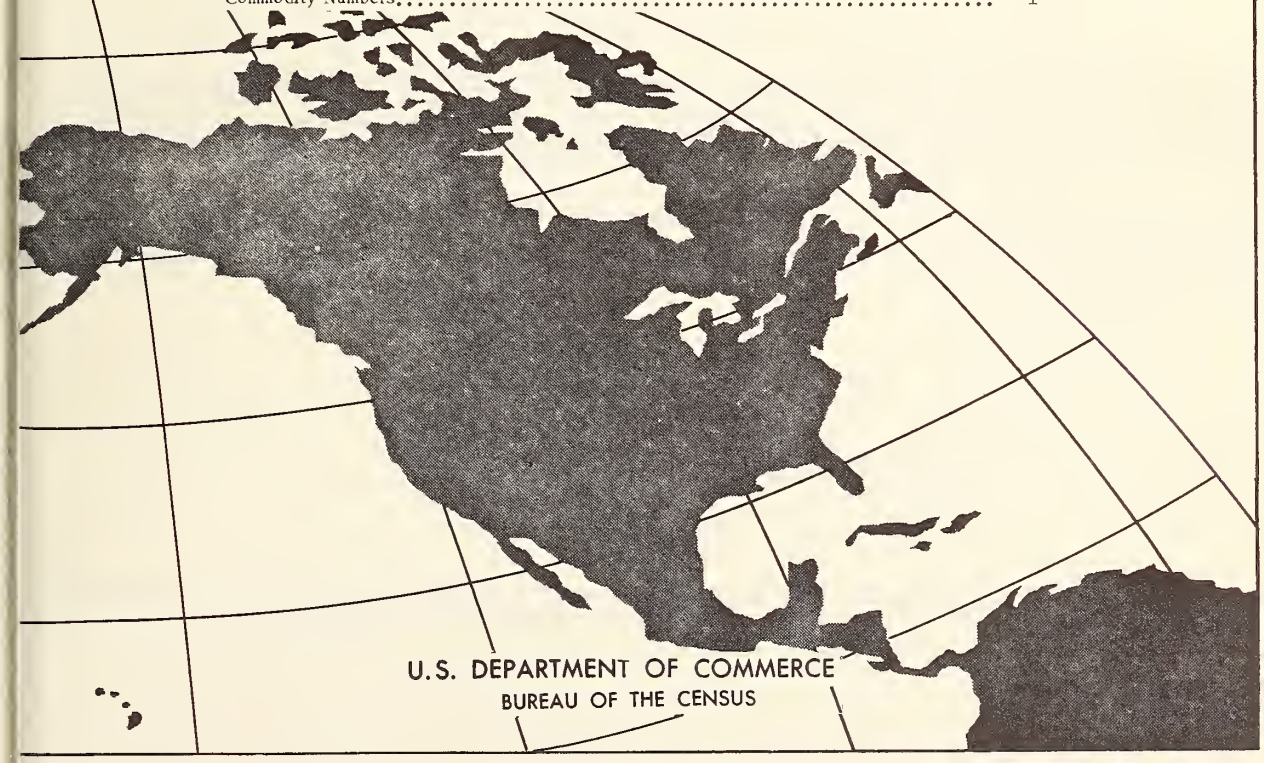

U.S. DEPARTMENT OF COMMERCE
BUREAU OF THE CENSUS

Bureau of the Census

United States Imports of Merchandise for Consumption

Country of Origin by SITC Commodity Group

SEPTEMBER 1963

FT 120

U. S. DEPARTMENT OF COMMERCE
Luther H. Hodges, Secretary

BUREAU OF THE CENSUS
Richard M. Scammon, Director

A. ROSS ECKLER, Deputy Director
HOWARD C. GRIEVES, Assistant Director
CONRAD TAEUBER, Assistant Director
MORRIS H. HANSEN, Assistant Director for Research and Development
CHARLES B. LAWRENCE, Jr., Assistant Director for Operations
WALTER L. KEHRES, Assistant Director for Administration
JOSEPH F. DALY, Chief Mathematical Statistician
CALVERT L. DEDRICK, Chief, International Statistical Programs Office
JOHN BAKER, Public Information Officer

Foreign Trade Division--DINO S. VILLA, Chief
AUDREY RATCHFORD, Assistant Chief for Economic Research
JOSEPH H. FREEMAN, Assistant Chief for Program Development
Economic Operations Division--M. D. BINGHAM, Chief
IRVING WEISS, Assistant Chief for Processing
SOL DOLLECK, Assistant Chief for Systems Development
Data Processing Systems Division--ROBERT F. DRURY, Chief

ACKNOWLEDGEMENTS

Foreign Trade Division: Lala B. Pipkin, Chief, Trade Information and Publications; Leonard R. Jackson, Chief, Systems Branch; Melvin W. Hendry, Jr., Chief, Program Coordination Branch; Shirley S. Dungee, Chief, Classification Systems Branch; Clifton S. Jordan, Chief, Trade Practices and Regulations Branch; Daniel W. Raaf, Acting Chief, Economic Analyses and Special Projects Branch; Milton Kaufman, Chief, Shipping and Air Statistics Branch; Emanuel A. Lipscomb, Chief, Textile Branch; Ralph C. Hamilton, Chief, Minerals and Metals Branch; John R. Anglin, Acting Chief, Food, Animal and Wood Branch; James A. Dailey, Jr., Acting Chief, Chemicals and Sundries Branch; Jeanne M. Boocks, Acting Chief, Machinery and Vehicles Branch.

United States import statistics are compiled from information verified by Customs Examiners on import entries filed with Customs by importers Under the direction of Philip Nichols, Jr., Commissioner of Customs, and David B. Strubinger, Assistant Commissioner of Customs, the primary responsibility for the verification of import statistical information is assigned to the field and headquarters staff of the Division of Appraisement Administration.

SUGGESTED BRIEF CITATION

U.S. Bureau of the Census, United States Import Statistics, Report FT 120, September 1963. Washington, D.C. January 1964.

For sale by the Superintendent of Documents, U. S. Government Printing Office, Washington, D.C. 20402 and Department of Commerce Field Offices. Price 15 cents (single copy). Subscription price: $1.50; 75 cents additional for foreign mailing.

ANNOUNCEMENTS AND SPECIAL NOTICES

AVAILABILITY OF 1961 ANNUAL IMPORT STATISTICS PRESENTED IN TERMS OF TARIFF SCHEDULES OF THE UNITED STATES

A special publication, Dollar Value of U.S. Imports of Merchandise for Consumption, TSUS Schedule by Part by Item, 1961, has been prepared. The 1961 TSUS (Tariff Schedules of the United States) value totals presented in this publication are a recompilation of data originally compiled in terms of classifications presented in Schedule A (Statistical Classification of Commodities Imported into the United States). The recompilation is based on preliminary allocations of 1961 United States import trade data in terms of the classifications in TSUS, as furnished by the Tariff Commission. An index, based on a conversion supplied by the Tariff Commission, in TSUS by 1961 Schedule A commodity number arrangement and also in 1961 Schedule A by TSUS number arrangement is included in the publication. Sales copies of this report are available at the Superintendent of Documents, U.S. Government Printing Office, Washington, D.C. 20402, and Department of Commerce Field Offices at 75 cents per copy.

CORRELATION BETWEEN SITC REVISED CLASSIFICATION NUMBERS AND TSUSA COMMODITY NUMBERS

It was announced in the July 1963 issue of Report FT 120, United States Imports of Merchandise for Consumption, Country of Origin by SITC commodity Group, that all import commodity statistics for September 1963 and subsequent months are to be tabulated and published in terms of the Tariff Schedules of the United States Annotated (TSUSA) and that there would be no change in presentation of data in Report FT 120. In accordance with the announcement, reference listings showing the SITC group code assigned to each TSUSA number and the TSUSA numbers included within each SITC group, as developed by the Tariff Commission, are presented on page II of this report.

Bureau of the Census

CORRELATION BETWEEN THE TARIFF SCHEDULES OF THE UNITED STATES ANNOTATED (TSUSA) NUMBERS AND THE STANDARD INTERNATIONAL TRADE CLASSIFICATION (SITC) REVISED GROUP NUMBERS

(As of August 31, 1963)

TSUSA number	SITC group	TSUSA number	SITC group	TSUSA number	SITC group	TSUSA number	SITC group	TSUSA number	SITC group	TSUSA number	SITC group
		1072540	013	1113200	031	1143000	031	1181500	111	1242000	613
		1073020	012	1113700	031	1143400	032	1182500	099	1242520	613
1000110	001	1073040	012	1114000	031	1143600	032	1183000	048	1242540	613
1000120	001	1073060	012	1114400	031	1144020	031	1195000	025	1242560	613
1000130	001	1073520	013	1114800	031	1144040	031	1195500	025	1242580	613
1000140	001	1073540	013	1115200	031	1144505	032	1196000	025	1242590	613
1000150	001	1073560	013	1115600	031	1144510	032	1196500	025	1243000	613
1000160	941	1074000	012	1116000	031	1144515	032	1197000	025	1244000	613
1000170	001	1074500	012	1116400	031	1144520	031	1201100	211	1246000	613
1000300	001	1075000	013	1116800	031	1144525	031	1201320	211	1246520	613
1000400	001	1075500	012	1117200	031	1144530	031	1201340	211	1246540	613
1000500	001	1076020	011	1117600	031	1144535	032	1201360	211	1246560	613
1000700	001	1076040	013	1118000	031	1144540	031	1201380	211	1246580	613
1000900	001	1076500	011	1118400	031	1144545	031	1202005	211	1246590	613
1001500	001	1077000	013	1118800	031	1144550	032	1202010	211	1247000	613
1002000	001	1077500	013	1119200	031	1144555	031	1202015	211	1248000	613
1002520	001	1078000	013	1120100	032	1144560	032	1202020	211	1250100	292
1002540	001	1101005	031	1120300	032	1144565	031	1202025	211	1250500	292
1003000	001	1101010	031	1120500	032	1144570	032	1202030	211	1251000	292
1003100	001	1101015	031	1120800	032	1144575	032	1202035	211	1251500	292
1003500	001	1101020	031	1121000	032	1144580	032	1202040	211	1252000	292
1004000	001	1101025	031	1121200	032	1145000	032	1202045	211	1252500	292
1004300	001	1101030	031	1121420	032	1145500	032	1202050	211	1253020	292
1004500	001	1101035	031	1121440	032	1150000	022	1202055	211	1253040	292
1005000	001	1101040	031	1121800	032	1150500	022	1202060	211	1253060	292
1005300	001	1101045	031	1122000	032	1151000	022	1202065	211	1253080	292
1005500	001	1101050	031	1122200	032	1151500	022	1202070	211	1254000	292
1006000	001	1101055	031	1122400	032	1152000	022	1202075	211	1255000	292
1006300	001	1101510	031	1123020	032	1152500	022	1202080	211	1256000	292
1006500	001	1101520	031	1123040	032	1153000	022	1205000	611	1256500	292
1007000	001	1101530	031	1123420	032	1153500	022	1211000	611	1256700	292
1007300	001	1101540	031	1123440	032	1154000	022	1211500	611	1257000	292
1007500	001	1101550	031	1123600	032	1154500	022	1212000	611	1258000	292
1007700	001	1101560	031	1124000	032	1155000	022	1212500	611	1260100	292
1007900	001	1101570	031	1124200	032	1155500	022	1213000	611	1260300	292
1008100	001	1101580	031	1124600	032	1156000	022	1213500	611	1260500	292
1008500	001	1101590	031	1124800	032	1160000	023	1214000	611	1260700	292
1009000	001	1102020	031	1125000	032	1160500	023	1214500	611	1260900	292
1009520	941	1102040	031	1125200	032	1161000	023	1215000	611	1261100	292
1009540	941	1102500	031	1125400	032	1161500	023	1215620	611	1261500	292
1009560	941	1102800	031	1125800	032	1162000	023	1215640	611	1261700	292
1051000	011	1103000	031	1126200	032	1162500	023	1215705	611	1261900	292
1052000	011	1103300	031	1126600	032	1163000	091	1215710	611	1262100	292
1053000	011	1103520	031	1127000	032	1170000	024	1215715	611	1262300	292
1054000	011	1103540	031	1127400	032	1170500	024	1215720	611	1262500	292
1055000	011	1104000	031	1127800	032	1171000	024	1215725	611	1262700	292
1055500	011	1104500	031	1128200	032	1171500	024	1215730	611	1262900	292
1056000	011	1104710	031	1128600	032	1172000	024	1215735	611	1263100	292
1057000	011	1104720	031	1129000	032	1172500	024	1215740	611	1263300	292
1058200	013	1104730	031	1129400	032	1173000	024	1215745	611	1263500	292
1058400	012	1104740	031	1130100	032	1173500	024	1215750	611	1263700	292
1061020	011	1104750	031	1130500	032	1174020	024	1215755	611	1263900	292
1061040	011	1105020	031	1130800	032	1174040	024	1216000	611	1264100	292
1061060	011	1105040	031	1131100	032	1174500	024	1216500	611	1265100	292
1061080	011	1105060	031	1131500	032	1175000	024	1230020	212	1265300	292
1062020	011	1105520	031	1132000	032	1175520	024	1230040	212	1265500	292
1062040	011	1105540	031	1132500	032	1175540	024	1230060	212	1265700	045
1063000	011	1105560	031	1133000	032	1175560	024	1230080	212	1265900	292
1064020	011	1105700	031	1133500	032	1175580	024	1230090	212	1266100	292
1064040	011	1106010	031	1134000	031	1176020	024	1235000	212	1266300	292
1065000	011	1106020	031	1135000	032	1176040	024	1241005	212	1266500	292
1065500	011	1106030	031	1135620	032	1176060	024	1241010	212	1266700	292
1066000	011	1106040	031	1135640	032	1176500	024	1241015	212	1267100	292
1066500	011	1106050	031	1135660	032	1176700	024	1241020	212	1267300	292
1067000	011	1106060	031	1135800	032	1177000	024	1241025	212	1267700	292
1067500	011	1106070	031	1136000	032	1177520	024	1241030	212	1267900	292
1068000	011	1106080	031	1140100	032	1177540	024	1241035	212	1268100	292
1068500	011	1111000	031	1140500	032	1178020	024	1241040	212	1268300	292
1071000	013	1111500	031	1141000	031	1178040	024	1241045	212	1268500	292
1071500	013	1111800	031	1141500	031	1180000	022	1241050	212	1268700	292
1072000	013	1112200	031	1142000	032	1180500	022	1241055	212	1268900	292
1072520	013	1112800	031	1142500	032	1181000	022	1241060	212	1269100	292

CORRELATION BETWEEN THE TARIFF SCHEDULES OF THE UNITED STATES ANNOTATED (TSUSA) NUMBERS AND THE STANDARD INTERNATIONAL TRADE CLASSIFICATION (SITC) REVISED GROUP NUMBERS

(As of August 31, 1963)

TSUSA number	SITC group	TSUSA number	SITC group	TSUSA number	SITC group	TSUSA number	SITC group	TSUSA number	SITC group	TSUSA number	SITC group
1269300	292	1363000	054	1451200	051	1474400	052	1525000	053	1611100	075
1269500	292	1364000	054	1451400	051	1474600	052	1525400	053	1611300	075
1270100	292	1365000	054	1451600	051	1474800	053	1525800	053	1611500	075
1271000	292	1366000	054	1451800	051	1475000	053	1526200	053	1611700	075
1301000	043	1366100	054	1452000	221	1475200	052	1527000	053	1611900	075
1301500	045	1367000	054	1452200	051	1475400	053	1530000	053	1612100	075
1302000	045	1368000	054	1452400	051	1476000	051	1530400	053	1612300	075
1303000	044	1369000	054	1452600	051	1476200	051	1530800	053	1612500	075
1303500	044	1369100	054	1452800	051	1476400	051	1531600	053	1612700	075
1304000	045	1370000	054	1453000	051	1476600	052	1532400	053	1612900	075
1304500	045	1370100	054	1454000	051	1476800	052	1532800	053	1613100	075
1305000	042	1371000	054	1454100	053	1477000	052	1533200	053	1613300	075
1305500	042	1372000	054	1454200	051	1477200	052	1540500	053	1613500	075
1306000	045	1372100	054	1454400	051	1477500	052	1541000	053	1613700	075
1306520	041	1372500	054	1454600	051	1477700	053	1541500	053	1613900	075
1306540	041	1372800	054	1454820	221	1478000	052	1542000	053	1614100	075
1307020	041	1374000	054	1454840	099	1478500	053	1542500	053	1614300	075
1307040	041	1375000	054	1454860	053	1479000	051	1543000	053	1614500	075
1311000	048	1376000	054	1455000	051	1481000	051	1543520	053	1614700	075
1311200	047	1376200	054	1455200	051	1481500	051	1543540	053	1614900	075
1311500	047	1376300	054	1455300	051	1482000	051	1544000	053	1615100	292
1312000	047	1376600	054	1455400	055	1482500	051	1544500	053	1615300	292
1312500	048	1377000	054	1455500	051	1483000	051	1545000	053	1615500	292
1312700	048	1380000	054	1455800	051	1483500	053	1545500	053	1615700	292
1313000	042	1400900	054	1456000	053	1484000	054	1546000	053	1615900	099
1313300	042	1401000	054	1459000	051	1484200	054	1549000	053	1616100	221
1313500	047	1401100	054	1461000	051	1484400	054	1551000	054	1616300	075
1313700	042	1401400	054	1461200	052	1484600	054	1551200	054	1616500	075
1313800	047	1401600	054	1461400	053	1484800	054	1551500	054	1616700	075
1314000	046	1402000	054	1462000	051	1485000	054	1552010	061	1616900	075
1314500	047	1402100	054	1462200	052	1485200	055	1552020	061	1617100	075
1315000	081	1402500	054	1462400	053	1485400	055	1552030	061	1617300	055
1315700	081	1402600	054	1463000	051	1485600	054	1552040	061	1617500	055
1316000	081	1403000	055	1464000	051	1486000	051	1552050	061	1617720	075
1316500	081	1403500	054	1464200	052	1486500	053	1552060	061	1617740	075
1316700	081	1403800	292	1464400	053	1487000	051	1552070	061	1617900	075
1317000	081	1404000	055	1465000	051	1487200	051	1552080	061	1618100	075
1317200	081	1404500	054	1465200	051	1487400	052	1553000	061	1618400	075
1317500	081	1404600	054	1465400	051	1487600	053	1553500	061	1618600	075
1318000	081	1405000	055	1465600	051	1488000	051	1554000	061	1618800	075
1318500	047	1405500	055	1465800	051	1488300	052	1555000	061	1619000	292
1319000	081	1406000	055	1466000	051	1488600	053	1555500	061	1619200	292
1321500	048	1406500	055	1466200	051	1489000	051	1556000	061	1619400	292
1322000	048	1407000	055	1466400	052	1489300	051	1556500	061	1619600	292
1322500	048	1407500	055	1466600	052	1489600	051	1557000	061	1620100	075
1323000	048	1410500	055	1466800	053	1489820	053	1557500	062	1620300	075
1323520	055	1411000	054	1467000	053	1489840	053	1561000	072	1620500	075
1323540	055	1411500	055	1467220	053	1491000	051	1562000	072	1620700	075
1325000	599	1412000	055	1467240	053	1491520	052	1562500	073	1620900	075
1325500	599	1412500	055	1468000	051	1491540	053	1563000	073	1621100	075
1351000	054	1413000	055	1469000	051	1492000	051	1563500	072	1621300	292
1351200	054	1413500	055	1469100	051	1492200	051	1564000	072	1621500	075
1351400	054	1414000	055	1469300	052	1492400	053	1564500	073	1651500	053
1351600	054	1414500	054	1469500	053	1492600	052	1564700	073	1652520	053
1352000	054	1415000	055	1469600	053	1492800	053	1565000	081	1652540	053
1353000	054	1415500	055	1469800	053	1494000	051	1565500	081	1653000	053
1354000	054	1416000	055	1470020	051	1495000	051	1571020	062	1653520	053
1355000	054	1416500	055	1470040	052	1496000	053	1571040	073	1653540	053
1355100	054	1416600	055	1470060	053	1500000	053	1601020	071	1653560	053
1356000	054	1417000	055	1470200	053	1520000	055	1601040	071	1654000	053
1356100	054	1417500	055	1471000	051	1520500	055	1602000	071	1654400	053
1357000	054	1418000	055	1471300	051	1521000	053	1603000	054	1654600	053
1357500	054	1441000	054	1471600	051	1521400	053	1603500	099	1655000	053
1358000	054	1441200	054	1472000	051	1521800	053	1604000	071	1655500	053
1358100	054	1442000	055	1472200	051	1522200	053	1605000	074	1656500	053
1359000	054	1443000	054	1472600	053	1522600	053	1606000	074	1657000	112
1359200	054	1450100	051	1472900	053	1523000	053	1606500	074	1661000	111
1359400	054	1450200	053	1473100	051	1523400	053	1610100	075	1662000	111
1360000	054	1450400	051	1473300	051	1523820	053	1610300	292	1663000	053
1361000	054	1450700	053	1473600	053	1523840	053	1610500	292	1664000	111
1362000	054	1450800	053	1474000	052	1524200	053	1610700	054	1670520	112
1362200	054	1450900	053	1474200	052	1524600	053	1610900	075	1670540	112

Bureau of the Census

CORRELATION BETWEEN THE TARIFF SCHEDULES OF THE UNITED STATES ANNOTATED (TSUSA) NUMBERS AND THE STANDARD INTERNATIONAL TRADE CLASSIFICATION (SITC) REVISED GROUP NUMBERS

(As of August 31, 1963)

TSUSA number	SITC group	TSUSA number	SITC group	TSUSA number	SITC group	TSUSA number	SITC group	TSUSA number	SITC group	TSUSA number	SITC group
1671020	112	1707400	122	1771600	411	1863000	291	1928000	292	2023620	243
1671040	112	1707500	122	1772000	411	1864000	899	1928500	292	2023640	243
1671500	112	1708020	122	1772200	411	1865000	291	1929000	292	2023660	243
1672000	112	1708040	122	1772400	411	1865510	262	1931000	292	2023680	243
1672500	112	1750300	054	1772600	411	1865520	262	1931500	075	2023920	243
1673020	112	1750600	221	1773000	411	1865530	262	1932000	048	2023940	243
1673040	112	1750900	221	1773200	411	1865540	262	1932500	292	2024120	243
1673200	112	1751000	221	1773400	411	1865550	262	2000300	241	2024140	243
1673400	112	1751100	221	1773600	411	1866000	291	2000600	241	2024310	243
1673520	112	1751200	221	1774000	411	1881020	292	2001000	241	2024320	243
1673540	112	1751500	221	1775000	091	1881040	292	2001520	242	2024330	243
1673720	112	1751800	221	1775200	411	1881060	292	2001540	242	2024340	243
1673740	112	1752100	221	1775600	411	1881800	292	2001560	242	2024350	243
1674000	112	1752400	221	1775800	411	1882000	292	2002000	631	2024360	243
1674200	112	1752700	221	1776200	411	1882200	292	2002500	631	2024520	243
1675000	112	1753000	221	1777000	411	1882400	292	2003000	241	2024540	243
1679000	112	1753300	221	1777200	411	1883000	276	2003505	242	2024800	243
1680500	112	1753600	221	1780500	411	1883200	292	2003510	242	2025000	243
1681000	112	1753900	221	1781000	431	1883400	292	2003520	242	2025220	243
1681500	112	1754200	221	1782500	422	1883600	292	2003525	242	2025240	243
1681700	112	1754500	221	1783000	422	1883810	292	2003530	242	2025300	243
1682000	112	1754800	221	1820500	032	1883820	292	2003535	242	2025400	243
1682200	112	1754900	221	1821000	013	1883830	292	2003540	242	2025720	243
1682520	112	1755100	221	1821100	099	1883840	292	2003545	242	2025740	243
1682540	112	1755400	221	1821500	055	1883850	292	2003550	242	2026000	632
1683000	112	1755700	221	1822000	048	1883860	292	2003555	242	2026320	631
1683500	112	1760100	422	1822520	048	1883870	292	2003560	242	2026340	631
1684020	112	1760200	422	1822540	048	1885000	599	2003565	242	2026360	631
1684040	112	1760300	422	1823000	048	1901000	599	2003570	242	2026600	631
1684520	112	1760400	422	1823200	062	1901500	599	2003575	242	2031000	631
1684540	112	1760500	422	1823500	048	1902000	291	2003580	242	2032000	632
1684620	112	1760600	422	1823600	048	1902500	291	2003585	242	2033000	632
1684640	112	1760700	422	1824000	099	1903000	291	2003590	242	2040500	899
1685000	112	1760800	422	1824500	099	1903500	291	2003595	242	2041000	632
1685500	112	1760900	422	1824600	099	1904000	291	2004000	631	2041520	632
1689000	112	1761000	422	1824800	292	1904500	031	2004500	899	2041540	632
1700100	121	1761100	422	1825000	099	1904700	291	2005000	631	2042000	632
1700500	121	1761200	422	1825200	099	1905000	031	2005520	631	2042500	632
1701000	121	1761300	422	1825500	099	1905500	291	2005540	631	2043000	632
1701500	121	1761800	421	1825800	099	1905700	291	2006020	242	2043500	632
1702000	121	1762000	422	1829000	099	1905820	291	2006040	242	2044000	632
1702200	121	1762200	422	1829120	099	1905840	291	2006500	243	2045000	632
1702300	121	1762400	422	1829140	099	1905860	291	2007520	243	2063020	632
1702400	121	1762600	422	1841000	081	1906000	291	2007540	243	2063040	632
1702500	121	1762800	421	1842000	081	1906500	291	2008000	243	2064500	632
1702600	121	1762900	421	1842500	081	1906800	896	2008520	632	2064700	632
1702700	121	1763000	421	1843000	081	1908000	291	2008540	632	2065000	632
1703020	121	1763200	422	1843500	081	1908500	291	2009020	632	2065200	632
1703040	121	1763300	422	1844000	081	1908700	291	2009040	632	2065300	632
1703100	121	1763500	422	1844500	081	1909000	291	2009500	632	2065400	632
1703200	121	1763600	422	1844700	081	1909300	291	2020320	243	2066000	632
1703500	121	1763800	421	1845000	081	1911000	651	2020340	243	2066500	632
1703600	121	1764000	422	1845220	081	1911500	291	2020620	243	2066700	632
1703700	121	1764200	422	1845240	081	1920500	292	2020640	243	2068500	632
1704000	121	1764400	421	1845260	081	1920700	292	2020920	243	2068700	632
1704200	121	1764500	421	1845400	081	1921020	292	2020940	243	2069500	632
1704300	121	1764600	421	1845510	081	1921040	292	2021220	243	2069700	632
1704400	121	1764700	421	1845520	081	1921060	292	2021240	243	2070020	632
1704500	121	1764900	422	1845530	081	1921500	599	2021520	243	2070040	632
1704700	121	1765000	422	1845540	081	1922000	292	2021540	243	2200520	244
1704800	121	1765200	421	1845550	081	1922200	054	2021820	243	2200540	244
1704900	121	1765400	421	1846000	291	1922500	054	2021840	243	2201000	244
1705000	121	1765500	421	1846100	291	1923000	292	2022120	243	2201500	244
1705500	121	1765800	422	1846500	291	1923500	054	2022140	243	2202000	244
1706000	121	1766000	422	1847020	081	1924000	292	2022420	243	2203000	633
1706200	121	1766400	422	1847040	081	1924500	292	2022440	243	2203100	633
1706300	121	1767000	422	1847060	081	1925000	321	2022720	243	2203500	633
1706400	121	1769000	422	1847500	081	1925500	292	2022740	243	2203800	633
1706500	122	1770200	411	1861000	291	1926000	265	2022760	243	2204000	633
1707000	122	1770400	411	1861520	291	1926500	292	2022780	243	2204500	633
1707200	122	1771200	411	1861540	291	1927000	292	2023020	243	2205000	633
1707300	122	1771400	411	1862000	613	1927500	292	2023040	243	2220520	292

CORRELATION BETWEEN THE TARIFF SCHEDULES OF THE UNITED STATES ANNOTATED (TSUSA) NUMBERS AND THE STANDARD INTERNATIONAL TRADE CLASSIFICATION (SITC) REVISED GROUP NUMBERS

(As of August 31, 1963)

TSUSA number	SITC group	TSUSA number	SITC group	TSUSA number	SITC group	TSUSA number	SITC group	TSUSA number	SITC group	TSUSA number	SITC group
2220540	292	2500280	251	2544600	641	2739500	892	3024024	651	3054000	651
2221020	292	2500285	251	2544800	641	2740000	892	3024026	651	3055000	654
2221040	292	2500295	251	2545000	641	2740520	892	3024028	651	3060001	262
2221500	292	2500400	251	2545400	641	2740540	892	3025020	651	3060002	262
2222000	292	2510500	641	2545600	641	2741000	892	3025022	651	3060003	262
2222500	292	2511000	641	2545800	641	2741500	892	3025024	651	3060004	262
2222800	631	2511500	641	2546300	641	2742000	892	3025026	651	3060011	262
2223000	657	2512000	641	2546500	641	2742300	892	3025028	651	3060012	262
2223200	657	2512500	641	2547000	641	2742700	892	3026020	651	3060013	262
2223400	657	2513000	641	2547500	641	2742900	892	3026022	651	3060014	262
2223600	657	2513500	641	2548000	641	2743300	892	3026024	651	3060021	262
2224000	899	2514000	641	2548500	641	2743500	892	3026026	651	3060022	262
2224100	899	2514500	641	2549000	641	2744000	896	3026028	651	3060023	262
2224200	899	2514900	641	2549500	641	2744500	862	3027020	651	3060024	262
2224400	899	2515100	641	2560500	641	2745000	892	3027022	651	3060031	262
2225000	657	2520500	641	2561000	642	2746000	892	3027024	651	3060032	262
2225500	657	2521000	641	2561320	642	2746500	892	3027026	651	3060033	262
2225700	657	2521300	641	2561340	642	2747000	892	3027028	651	3060034	262
2226000	899	2521500	641	2561500	642	2747500	892	3028020	651	3060091	262
2226200	657	2521700	641	2562000	642	2748000	892	3028022	651	3060092	262
2226400	899	2522000	641	2562500	642	2748500	892	3028024	651	3060093	262
2400020	631	2522500	641	2563020	642	2749000	892	3028026	651	3060094	262
2400040	631	2522700	641	2563040	642	3001020	263	3028028	651	3060100	262
2400120	631	2523000	641	2563500	642	3001040	263	3029020	651	3060200	262
2400140	631	2523500	641	2564000	642	3001520	263	3029022	651	3060300	262
2400160	631	2524000	641	2564200	642	3001540	263	3029024	651	3061001	211
2400400	631	2524200	641	2564400	642	3001560	263	3029026	651	3061011	211
2400600	631	2524500	641	2564800	642	3002000	263	3029028	651	3061102	262
2401000	631	2525000	641	2565000	642	3003000	263	3031000	654	3061112	262
2401200	631	2525500	641	2565200	642	3004020	263	3032040	651	3061203	262
2401400	631	2525700	641	2565400	642	3004040	263	3032042	651	3061213	262
2401600	631	2525900	641	2565600	642	3004060	263	3040200	265	3061304	262
2401810	631	2526100	641	2565800	642	3004070	263	3040400	265	3061314	262
2401830	631	2526300	641	2566000	642	3004500	263	3040600	265	3061405	262
2401840	631	2526500	641	2566500	642	3005000	263	3040800	292	3061415	262
2401850	631	2526720	641	2566700	642	3006020	651	3041000	265	3062021	211
2401860	631	2526740	641	2567000	642	3006022	651	3041200	265	3062122	262
2401870	631	2527000	641	2567500	642	3006024	651	3041400	265	3062223	262
2402000	631	2527300	641	2568000	642	3006026	651	3041600	265	3062324	262
2403000	631	2527500	641	2568500	642	3006028	651	3041800	265	3062425	262
2403200	631	2527700	641	2569000	642	3010000	651	3042000	265	3063031	211
2403400	631	2527900	641	2700500	892	3011000	651	3042200	265	3063041	211
2403600	631	2528120	641	2701000	892	3012000	651	3042400	265	3063051	211
2403800	631	2528140	641	2701500	892	3013000	651	3042600	265	3063061	211
2404000	631	2528160	641	2702000	892	3014000	651	3043220	264	3063071	211
2405000	631	2528180	641	2703000	892	3015000	651	3043240	264	3063132	262
2405200	631	2528420	641	2703500	892	3016000	651	3043400	264	3063142	262
2405400	631	2528440	641	2704000	892	3017000	651	3043600	264	3063152	262
2405600	631	2528600	641	2704500	892	3018000	651	3043800	292	3063162	262
2405800	631	2529000	641	2705000	892	3019000	651	3044000	292	3063172	262
2406000	631	2530500	641	2705500	892	3020020	651	3044200	265	3063233	262
2450000	641	2531000	641	2706000	892	3020022	651	3044400	265	3063243	262
2451000	641	2531500	641	2706500	892	3020024	651	3044600	265	3063253	262
2452000	641	2532000	641	2707000	892	3020026	651	3044800	265	3063263	262
2453000	641	2532500	641	2708500	892	3020028	651	3045000	265	3063273	262
2455000	631	2533000	641	2730500	892	3021020	651	3045200	265	3063334	262
2456000	631	2533500	641	2731500	892	3021022	651	3045600	265	3063344	262
2457000	663	2534000	641	2732000	892	3021024	651	3045800	265	3063354	262
2458000	641	2534500	641	2732500	892	3021026	651	3050200	651	3063364	262
2459000	641	2540520	641	2733000	892	3021028	651	3050400	651	3063374	262
2500205	251	2540540	641	2733500	892	3022020	651	3050600	651	3063435	262
2500210	251	2540900	641	2734000	892	3022022	651	3050800	651	3063445	262
2500215	251	2541500	641	2734500	892	3022024	651	3050900	651	3063455	262
2500220	251	2541800	641	2735000	892	3022026	651	3051000	651	3063465	262
2500230	251	2542000	641	2735500	892	3022028	651	3051200	651	3063475	262
2500235	251	2542500	641	2736000	892	3023020	651	3051400	651	3064091	211
2500240	251	2543000	641	2736500	892	3023022	651	3051600	651	3064192	262
2500245	251	2543200	641	2737000	892	3023024	651	3051800	651	3064293	262
2500250	251	2543500	641	2737500	892	3023026	651	3052000	651	3064394	262
2500255	251	2544000	641	2738000	892	3023028	651	3052200	651	3064495	262
2500265	251	2544200	641	2738500	892	3024020	651	3052800	651	3065000	211
2500270	251	2544400	641	2739000	892	3024022	651	3053000	651	3065100	262

Bureau of the Census

CORRELATION BETWEEN THE TARIFF SCHEDULES OF THE UNITED STATES ANNOTATED (TSUSA) NUMBERS AND THE STANDARD INTERNATIONAL TRADE CLASSIFICATION (SITC) REVISED GROUP NUMBERS

(As of August 31, 1963)

TSUSA number	SITC group	TSUSA number	SITC group	TSUSA number	SITC group	TSUSA number	SITC group	TSUSA number	SITC group	TSUSA number	SITC group
3065200	262	3093000	651	3152500	655	3201094	652	3206022	652	3210088	652
3065300	262	3093100	651	3153000	655	3202026	652	3206024	652	3210090	652
3065400	262	3093500	651	3153500	655	3202028	652	3206026	652	3210092	652
3066000	211	3094100	266	3154000	655	3202030	652	3206028	652	3210094	652
3066100	262	3094320	266	3154500	655	3202032	652	3206054	652	3211002	652
3066200	262	3094325	266	3155000	655	3202034	652	3206058	652	3211004	652
3066300	262	3094340	266	3155500	655	3202036	652	3206060	652	3211006	652
3066400	262	3094342	266	3156000	655	3202038	652	3206064	652	3211008	652
3067000	211	3094345	266	3157000	655	3202040	652	3206068	652	3211010	652
3067100	262	3094349	266	3157500	655	3202042	652	3206070	652	3211012	652
3067200	262	3095020	266	3158000	655	3202044	652	3206076	652	3211014	652
3067300	262	3095040	266	3158500	655	3202046	652	3206078	652	3211016	652
3067400	262	3096000	266	3159000	655	3202054	652	3206088	652	3211026	652
3068000	211	3096500	266	3159500	655	3202058	652	3206090	652	3211028	652
3068100	262	3096610	266	3160500	655	3202060	652	3206092	652	3211044	652
3068200	262	3096620	266	3161000	655	3202064	652	3206094	652	3211046	652
3068300	262	3096630	266	3162000	655	3202076	652	3207022	652	3211054	652
3068400	262	3096640	266	3162500	655	3202078	652	3207024	652	3211058	652
3070200	262	3096650	266	3163000	655	3202088	652	3207026	652	3211060	652
3070400	262	3097000	266	3164000	655	3202090	652	3207028	652	3211064	652
3070600	262	3097510	266	3165000	655	3202092	652	3207054	652	3211088	652
3070800	262	3097520	266	3166000	655	3202094	652	3207058	652	3211090	652
3071000	262	3097530	266	3167000	655	3203026	652	3207060	652	3211092	652
3071200	262	3097540	266	3200002	652	3203028	652	3207064	652	3211094	652
3071600	262	3097550	266	3200004	652	3203030	652	3207068	652	3212026	652
3071800	262	3098000	266	3200006	652	3203032	652	3207070	652	3212028	652
3073000	262	3099000	266	3200008	652	3203034	652	3207076	652	3212030	652
3074000	262	3099800	651	3200010	652	3203036	652	3207078	652	3212032	652
3075000	262	3099900	651	3200012	652	3203038	652	3207088	652	3212034	652
3075200	262	3100120	651	3200014	652	3203040	652	3207090	652	3212044	652
3076000	651	3100140	651	3200016	652	3203042	652	3207092	652	3212046	652
3076200	651	3100160	651	3200036	652	3203044	652	3207094	652	3212054	652
3076403	651	3100220	651	3200038	652	3203046	652	3208022	652	3212058	652
3076406	651	3100240	651	3200040	652	3203054	652	3208024	652	3212060	652
3076409	651	3100260	651	3200042	652	3203058	652	3208026	652	3212064	652
3076412	651	3100520	651	3200044	652	3203060	652	3208028	652	3212078	652
3076415	651	3100540	651	3200046	652	3203064	652	3208054	652	3212088	652
3080200	261	3100560	651	3200054	652	3203076	652	3208058	652	3212090	652
3080420	261	3100620	651	3200058	652	3203078	652	3208060	652	3212092	652
3080440	261	3100640	651	3200060	652	3203088	652	3208064	652	3212094	652
3080600	261	3100660	651	3200064	652	3203090	652	3208076	652	3213026	652
3081000	261			3200076	652	3203092	652	3208078	652	3213028	652
3081200	261	3101020	651	3200078	652	3203094	652	3208088	652	3213030	652
3081600	261	3101040	651	3200088	652	3204026	652	3208090	652	3213032	652
3081800	261	3101060	651	3200090	652	3204028	652	3208092	652	3213034	652
3082000	261	3101120	651	3200092	652	3204030	652	3208094	652	3213044	652
3083000	651	3101140	651	3200094	652	3204032	652	3209054	652	3213046	652
3083500	651	3101160	651	3201002	652	3204034	652	3209058	652	3213054	652
3084000	651	3102020	651	3201004	652	3204054	652	3209060	652	3213058	652
3084500	651	3102040	651	3201006	652	3204058	652	3209064	652	3213060	652
3084700	651	3102060	651	3201008	652	3204060	652	3209076	652	3213064	652
3085000	651	3102120	651	3201010	652	3204064	652	3209078	652	3213078	652
3085100	651	3102140	651	3201012	652	3204076	652	3209088	652	3213088	652
3085500	651	3102160	651	3201014	652	3204078	652	3209090	652	3213090	652
3086000	651	3104020	651	3201016	652	3204088	652	3209092	652	3213092	652
3086500	651	3104040	651	3201026	652	3204090	652	3209094	652	3213094	652
3086600	651	3105020	651	3201028	652	3204092	652	3210002	652	3214026	652
3087000	651	3105040	651	3201036	652	3204094	652	3210004	652	3214028	652
3087100	651	3106020	651	3201038	652	3205026	652	3210006	652	3214030	652
3087500	651	3106040	651	3201040	652	3205028	652	3210008	652	3214032	652
3088000	654	3108000	654	3201042	652	3205054	652	3210010	652	3214034	652
3089000	651	3109000	651	3201044	652	3205058	652	3210012	652	3214054	652
3090200	651	3109100	651	3201046	652	3205060	652	3210014	652	3214058	652
3090300	651	3121000	899	3201054	652	3205064	652	3210016	652	3214060	652
3090500	651	3123000	651	3201058	652	3205068	652	3210044	652	3214064	652
3090600	651	3124000	651	3201060	652	3205070	652	3210046	652	3214078	652
3091000	651	3125000	651	3201064	652	3205076	652	3210054	652	3214088	652
3092000	651	3150500	655	3201076	652	3205078	652	3210058	652	3214090	652
3092100	651	3151000	655	3201078	652	3205088	652	3210060	652	3214092	652
3092500	581	3151500	655	3201088	652	3205090	652	3210064	652	3214094	652
3092800	651	3152020	655	3201090	652	3205092	652	3210076	652	3215026	652
3092900	651	3152040	655	3201092	652	3205094	652	3210078	652	3215028	652

CORRELATION BETWEEN THE TARIFF SCHEDULES OF THE UNITED STATES ANNOTATED (TSUSA) NUMBERS AND THE STANDARD INTERNATIONAL TRADE CLASSIFICATION (SITC) REVISED GROUP NUMBERS

(As of August 31, 1963)

TSUSA number	SITC group	TSUSA number	SITC group	TSUSA number	SITC group	TSUSA number	SITC group	TSUSA number	SITC group	TSUSA number	SITC group
3215054	652	3220056	652	3222088	652	3225092	652	3229072	652	3234090	652
3215058	652	3220058	652	3222090	652	3225094	652	3229074	652	3234092	652
3215060	652	3220060	652	3222092	652	3226018	652	3229076	652	3234094	652
3215064	652	3220062	652	3222094	652	3226020	652	3229078	652	3235048	652
3215068	652	3220064	652	3223018	652	3226022	652	3229080	652	3235050	652
3215070	652	3220072	652	3223020	652	3226024	652	3229082	652	3235052	652
3215078	652	3220074	652	3223026	652	3226026	652	3229084	652	3235054	652
3215088	652	3220076	652	3223028	652	3226028	652	3229086	652	3235058	652
3215090	652	3220078	652	3223030	652	3226054	652	3229088	652	3235060	652
3215092	652	3220080	652	3223032	652	3226058	652	3229090	652	3235064	652
3215094	652	3220082	652	3223034	652	3226060	652	3229092	652	3235068	652
3216022	652	3220084	652	3223044	652	3226064	652	3229094	652	3235070	652
3216024	652	3220086	652	3223046	652	3226068	652	3230052	652	3235076	652
3216026	652	3220088	652	3223054	652	3226070	652	3230054	652	3235078	652
3216028	652	3220090	652	3223058	652	3226072	652	3230058	652	3235088	652
3216054	652	3220092	652	3223060	652	3226074	652	3230060	652	3235090	652
3216058	652	3220094	652	3223064	652	3226076	652	3230064	652	3235092	652
3216060	652	3221002	652	3223072	652	3226078	652	3230076	652	3235094	652
3216064	652	3221004	652	3223074	652	3226080	652	3230078	652	3236022	652
3216078	652	3221006	652	3223076	652	3226082	652	3230088	652	3236024	652
3216088	652	3221008	652	3223078	652	3226084	652	3230090	652	3236048	652
3216090	652	3221010	652	3223080	652	3226086	652	3230092	652	3236050	652
3216092	652	3221012	652	3223082	652	3226088	652	3230094	652	3236052	652
3216094	652	3221014	652	3223084	652	3226090	652	3231048	652	3236054	652
3217022	652	3221016	652	3223086	652	3226092	652	3231050	652	3236058	652
3217026	652	3221018	652	3223088	652	3226094	652	3231052	652	3236060	652
3217028	652	3221020	652	3223090	652	3227018	652	3231054	652	3236064	652
3217054	652	3221026	652	3223092	652	3227020	652	3231058	652	3236068	652
3217058	652	3221028	652	3223094	652	3227022	652	3231060	652	3236070	652
3217060	652	3221044	652	3224018	652	3227024	652	3231064	652	3236076	652
3217064	652	3221046	652	3224020	652	3227026	652	3231076	652	3236078	652
3217076	652	3221054	652	3224026	652	3227028	652	3231078	652	3236088	652
3217078	652	3221056	652	3224028	652	3227054	652	3231088	652	3236090	652
3217088	652	3221058	652	3224030	652	3227058	652	3231090	652	3236092	652
3217090	652	3221060	652	3224032	652	3227060	652	3231092	652	3236094	652
3217092	652	3221062	652	3224034	652	3227064	652	3231094	652	3237022	652
3217094	652	3221064	652	3224054	652	3227072	652	3232048	652	3237024	652
3218022	652	3221072	652	3224058	652	3227074	652	3232050	652	3237048	652
3218024	652	3221074	652	3224060	652	3227076	652	3232052	652	3237050	652
3218026	652	3221076	652	3224064	652	3227078	652	3232054	652	3237052	652
3218028	652	3221078	652	3224072	652	3227080	652	3232058	652	3237054	652
3218054	652	3221080	652	3224074	652	3227082	652	3232060	652	3237058	652
3218058	652	3221082	652	3224076	652	3227084	652	3232064	652	3237060	652
3218060	652	3221084	652	3224078	652	3227086	652	3232076	652	3237064	652
3218064	652	3221086	652	3224080	652	3227088	652	3232078	652	3237076	652
3218076	652	3221088	652	3224082	652	3227090	652	3232088	652	3237078	652
3218078	652	3221090	652	3224084	652	3227092	652	3232090	652	3237088	652
3218088	652	3221092	652	3224086	652	3227094	652	3232092	652	3237090	652
3218090	652	3221094	652	3224088	652	3228022	652	3232094	652	3237092	652
3218092	652	3222018	652	3224090	652	3228024	652	3233048	652	3237094	652
3218094	652	3222020	652	3224092	652	3228026	652	3233050	652	3238022	652
3219054	652	3222026	652	3224094	652	3228028	652	3233052	652	3238024	652
3219058	652	3222028	652	3225018	652	3228054	652	3233054	652	3238052	652
3219060	652	3222030	652	3225020	652	3228058	652	3233058	652	3238054	652
3219064	652	3222032	652	3225026	652	3228060	652	3233060	652	3238058	652
3219076	652	3222034	652	3225028	652	3228064	652	3233064	652	3238064	652
3219078	652	3222044	652	3225054	652	3228072	652	3233076	652	3238076	652
3219088	652	3222046	652	3225058	652	3228074	652	3233078	652	3238078	652
3219090	652	3222054	652	3225060	652	3228076	652	3233088	652	3238088	652
3219092	652	3222056	652	3225064	652	3228078	652	3233090	652	3238090	652
3219094	652	3222058	652	3225068	652	3228080	652	3233092	652	3238092	652
3220002	652	3222060	652	3225070	652	3228082	652	3233094	652	3238094	652
3220004	652	3222062	652	3225072	652	3228084	652	3234048	652	3239052	652
3220006	652	3222064	652	3225074	652	3228086	652	3234050	652	3239054	652
3220008	652	3222072	652	3225076	652	3228088	652	3234052	652	3239058	652
3220010	652	3222074	652	3225078	652	3228090	652	3234054	652	3239060	652
3220012	652	3222076	652	3225080	652	3228092	652	3234058	652	3239064	652
3220014	652	3222078	652	3225082	652	3228094	652	3234060	652	3239076	652
3220016	652	3222080	652	3225084	652	3229054	652	3234064	652	3239078	652
3220044	652	3222082	652	3225086	652	3229058	652	3234076	652	3239088	652
3220046	652	3222084	652	3225088	652	3229060	652	3234078	652	3239090	652
3220054	652	3222086	652	3225090	652	3229064	652	3234088	652	3239092	652

CORRELATION BETWEEN THE TARIFF SCHEDULES OF THE UNITED STATES ANNOTATED (TSUSA) NUMBERS AND THE STANDARD INTERNATIONAL TRADE CLASSIFICATION (SITC) REVISED GROUP NUMBERS

(As of August 31, 1963)

TSUSA number	SITC group	TSUSA number	SITC group	TSUSA number	SITC group	TSUSA number	SITC group	TSUSA number	SITC group	TSUSA number	SITC group
3239094	652	3245064	652	3250072	652	3253082	652	3256092	652	3261092	652
3240002	652	3245068	652	3250074	652	3253084	652	3256094	652	3262034	652
3240004	652	3245070	652	3250076	652	3253086	652	3257018	652	3262076	652
3240008	652	3245076	652	3250078	652	3253088	652	3257020	652	3262088	652
3240052	652	3245078	652	3250080	652	3253090	652	3257022	652	3262092	652
3240054	652	3245088	652	3250082	652	3253092	652	3257024	652	3263034	652
3240058	652	3245090	652	3250084	652	3253094	652	3257048	652	3264034	652
3240060	652	3245092	652	3250086	652	3254018	652	3257050	652	3270002	652
3240064	652	3245094	652	3250088	652	3254020	652	3257052	652	3270004	652
3240076	652	3246022	652	3250090	652	3254048	652	3257054	652	3270006	652
3240078	652	3246024	652	3250092	652	3254050	652	3257058	652	3270008	652
3240088	652	3246048	652	3250094	652	3254052	652	3257060	652	3270076	652
3240090	652	3246050	652	3251018	652	3254054	652	3257064	652	3270078	652
3240092	652	3246052	652	3251020	652	3254058	652	3257072	652	3270088	652
3240094	652	3246054	652	3251048	652	3254060	652	3257074	652	3270092	652
3241048	652	3246058	652	3251050	652	3254064	652	3257076	652	3271002	652
3241050	652	3246060	652	3251052	652	3254072	652	3257078	652	3271004	652
3241052	652	3246064	652	3251054	652	3254074	652	3257080	652	3271006	652
3241054	652	3246068	652	3251056	652	3254076	652	3257082	652	3271008	652
3241058	652	3246070	652	3251058	652	3254078	652	3257084	652	3271076	652
3241060	652	3246076	652	3251060	652	3254080	652	3257086	652	3271088	652
3241064	652	3246078	652	3251062	652	3254082	652	3257088	652	3271092	652
3241076	652	3246088	652	3251064	652	3254084	652	3257090	652	3272034	652
3241078	652	3246090	652	3251072	652	3254086	652	3257092	652	3272076	652
3241088	652	3246092	652	3251074	652	3254088	652	3257094	652	3272088	652
3241090	652	3246094	652	3251076	652	3254090	652	3258022	652	3272092	652
3241092	652	3247022	652	3251078	652	3254092	652	3258024	652	3273034	652
3241094	652	3247024	652	3251080	652	3254094	652	3258052	652	3273076	652
3242050	652	3247048	652	3251082	652	3255018	652	3258054	652	3273088	652
3242052	652	3247050	652	3251084	652	3255020	652	3258058	652	3273092	652
3242054	652	3247052	652	3251086	652	3255050	652	3258060	652	3274034	652
3242058	652	3247054	652	3251088	652	3255052	652	3258064	652	3274076	652
3242060	652	3247058	652	3251090	652	3255054	652	3258072	652	3274088	652
3242064	652	3247060	652	3251092	652	3255058	652	3258074	652	3274092	652
3242076	652	3247064	652	3251094	652	3255060	652	3258076	652	3275068	652
3242078	652	3247076	652	3252018	652	3255064	652	3258078	652	3275076	652
3242088	652	3247078	652	3252020	652	3255068	652	3258080	652	3275088	652
3242090	652	3247088	652	3252048	652	3255070	652	3258082	652	3275092	652
3242092	652	3247090	652	3252050	652	3255072	652	3258084	652	3276022	652
3242094	652	3247092	652	3252052	652	3255074	652	3258086	652	3276068	652
3243048	652	3247094	652	3252054	652	3255076	652	3258088	652	3276076	652
3243050	652	3248022	652	3252056	652	3255078	652	3258090	652	3276088	652
3243052	652	3248024	652	3252058	652	3255080	652	3258092	652	3276092	652
3243054	652	3248052	652	3252060	652	3255082	652	3258094	652	3277022	652
3243058	652	3248054	652	3252062	652	3255084	652	3259052	652	3277076	652
3243060	652	3248058	652	3252064	652	3255086	652	3259054	652	3277088	652
3243064	652	3248060	652	3252072	652	3255088	652	3259058	652	3277092	652
3243076	652	3248064	652	3252074	652	3255090	652	3259060	652	3278022	652
3243078	652	3248076	652	3252076	652	3255092	652	3259064	652	3278076	652
3243088	652	3248078	652	3252078	652	3255094	652	3259072	652	3278088	652
3243090	652	3248088	652	3252080	652	3256018	652	3259074	652	3278092	652
3243092	652	3248090	652	3252082	652	3256020	652	3259076	652	3279076	652
3243094	652	3248092	652	3252084	652	3256022	652	3259078	652	3279088	652
3244048	652	3248094	652	3252086	652	3256024	652	3259080	652	3279092	652
3244050	652	3249052	652	3252088	652	3256050	652	3259082	652	3280002	652
3244052	652	3249054	652	3252090	652	3256052	652	3259084	652	3280004	652
3244054	652	3249058	652	3252092	652	3256054	652	3259086	652	3280008	652
3244058	652	3249060	652	3252094	652	3256058	652	3259088	652	3280010	652
3244060	652	3249064	652	3253018	652	3256060	652	3259090	652	3280012	652
3244064	652	3249076	652	3253020	652	3256064	652	3259092	652	3280014	652
3244076	652	3249078	652	3253048	652	3256068	652	3259094	652	3280016	652
3244078	652	3249088	652	3253050	652	3256070	652	3260002	652	3280054	652
3244088	652	3249090	652	3253052	652	3256072	652	3260004	652	3280056	652
3244090	652	3249092	652	3253054	652	3256074	652	3260006	652	3280058	652
3244092	652	3249094	652	3253058	652	3256076	652	3260008	652	3280060	652
3244094	652	3250052	652	3253060	652	3256078	652	3260076	652	3280062	652
3245048	652	3250054	652	3253064	652	3256080	652	3260088	652	3280064	652
3245050	652	3250056	652	3253072	652	3256082	652	3260092	652	3280072	652
3245052	652	3250058	652	3253074	652	3256084	652	3261004	652	3280074	652
3245054	652	3250060	652	3253076	652	3256086	652	3261008	652	3280076	652
3245058	652	3250062	652	3253078	652	3256088	652	3261076	652	3280078	652
3245060	652	3250064	652	3253080	652	3256090	652	3261088	652	3280080	652

CORRELATION BETWEEN THE TARIFF SCHEDULES OF THE UNITED STATES ANNOTATED (TSUSA) NUMBERS AND THE STANDARD INTERNATIONAL TRADE CLASSIFICATION (SITC) REVISED GROUP NUMBERS

(As of August 31, 1963)

TSUSA number	SITC group	TSUSA number	SITC group	TSUSA number	SITC group	TSUSA number	SITC group	TSUSA number	SITC group	TSUSA number	SITC group
3280082	652	3284060	652	3288078	652	3313018	652	3316084	652	3361520	653
3280084	652	3284064	652	3288080	652	3313020	652	3316086	652	3361540	653
3280086	652	3284072	652	3288082	652	3313054	652	3316088	652	3362000	653
3280088	652	3284074	652	3288084	652	3313058	652	3316090	652	3362500	653
3280090	652	3284076	652	3288086	652	3313060	652	3316092	652	3363000	653
3280092	652	3284078	652	3288088	652	3313064	652	3316094	652	3363500	653
3280094	652	3284080	652	3288090	652	3313072	652	3317018	652	3364020	653
3281002	652	3284082	652	3288092	652	3313074	652	3317020	652	3364040	653
3281004	652	3284084	652	3288094	652	3313076	652	3317022	652	3364060	653
3281006	652	3284086	652	3289076	652	3313078	652	3317024	652	3365012	653
3281008	652	3284088	652	3289078	652	3313080	652	3317054	652	3365014	653
3281010	652	3284090	652	3289088	652	3313082	652	3317058	652	3365016	653
3281012	652	3284094	652	3289090	652	3313084	652	3317060	652	3365018	653
3281014	652	3285054	652	3289092	652	3313086	652	3317064	652	3365020	653
3281016	652	3285058	652	3289094	652	3313088	652	3317072	652	3365022	653
3281054	652	3285060	652	3310054	652	3313090	652	3317074	652	3365024	653
3281056	652	3285064	652	3310056	652	3313092	652	3317076	652	3365026	653
3281058	652	3285068	652	3310058	652	3313094	652	3317078	652	3365512	653
3281060	652	3285070	652	3310062	652	3314018	652	3317080	652	3365514	653
3281062	652	3285072	652	3310064	652	3314020	652	3317082	652	3365516	653
3281064	652	3285074	652	3310072	652	3314054	652	3317084	652	3365518	653
3281072	652	3285076	652	3310074	652	3314058	652	3317086	652	3365520	653
3281074	652	3285078	652	3310076	652	3314060	652	3317088	652	3365522	653
3281076	652	3285080	652	3310078	652	3314064	652	3317090	652	3365524	653
3281078	652	3285082	652	3310080	652	3314072	652	3317092	652	3365526	653
3281080	652	3285084	652	3310082	652	3314074	652	3317094	652	3366022	653
3281082	652	3285086	652	3310084	652	3314076	652	3318022	652	3366024	653
3281084	652	3285088	652	3310086	652	3314078	652	3318024	652	3366026	653
3281086	652	3285090	652	3310088	652	3314080	652	3318054	652	3366028	653
3281088	652	3285092	652	3310090	652	3314082	652	3318058	652	3366030	653
3281090	652	3285094	652	3310092	652	3314084	652	3318060	652	3366032	653
3281092	652	3286022	652	3310094	652	3314086	652	3318064	652	3366034	653
3281094	652	3286024	652	3311018	652	3314088	652	3318072	652	3366036	653
3282034	652	3286054	652	3311020	652	3314090	652	3318076	652	3366038	653
3282054	652	3286058	652	3311054	652	3314092	652	3318078	652	3366040	653
3282056	652	3286060	652	3311056	652	3314094	652	3318080	652	3366042	653
3282058	652	3286064	652	3311058	652	3315018	652	3318082	652	3366044	653
3282060	652	3286068	652	3311060	652	3315020	652	3318084	652	3366045	653
3282062	652	3286070	652	3311062	652	3315054	652	3318086	652	3366046	653
3282064	652	3286072	652	3311064	652	3315058	652	3318088	652	3366048	653
3282072	652	3286074	652	3311072	652	3315060	652	3318090	652	3366050	653
3282074	652	3286076	652	3311074	652	3315064	652	3318092	652	3366052	653
3282076	652	3286078	652	3311076	652	3315068	652	3318094	652	3366054	653
3282078	652	3286080	652	3311078	652	3315070	652	3319054	652	3366056	653
3282080	652	3286082	652	3311080	652	3315072	652	3319058	652	3366058	653
3282082	652	3286084	652	3311082	652	3315074	652	3319060	652	3366060	653
3282084	652	3286086	652	3311084	652	3315076	652	3319064	652	3366062	653
3282086	652	3286088	652	3311086	652	3315078	652	3319072	652	3366064	653
3282088	652	3286090	652	3311088	652	3315080	652	3319074	652	3366065	653
3282090	652	3286092	652	3311090	652	3315082	652	3319076	652	3366066	653
3282092	652	3286094	652	3311092	652	3315084	652	3319078	652	3366068	653
3282094	652	3287022	652	3311094	652	3315086	652	3319080	652	3366070	653
3283034	652	3287024	652	3312018	652	3315088	652	3319082	652	3366072	653
3283054	652	3287060	652	3312020	652	3315090	652	3319084	652	3366074	653
3283058	652	3287064	652	3312054	652	3315092	652	3319086	652	3366076	653
3283060	652	3287072	652	3312056	652	3315094	652	3319088	652	3371000	653
3283064	652	3287074	652	3312058	652	3316018	652	3319090	652	3372010	653
3283072	652	3287076	652	3312060	652	3316020	652	3319092	652	3372020	653
3283074	652	3287078	652	3312062	652	3316022	652	3319094	652	3372030	653
3283076	652	3287080	652	3312064	652	3316024	652	3321020	652	3372040	653
3283078	652	3287082	652	3312072	652	3316054	652	3321040	652	3372050	653
3283080	652	3287084	652	3312074	652	3316058	652	3324020	652	3373000	653
3283082	652	3287088	652	3312076	652	3316060	652	3324040	652	3374000	653
3283084	652	3287090	652	3312078	652	3316064	652	3354022	653	3375010	653
3283086	652	3287092	652	3312080	652	3316068	652	3354024	653	3375012	653
3283088	652	3287094	652	3312082	652	3316070	652	3354040	653	3375014	653
3283090	652	3288022	652	3312084	652	3316072	652	3355000	653	3375016	653
3283092	652	3288024	652	3312086	652	3316074	652	3358020	653	3375018	653
3283094	652	3288060	652	3312088	652	3316076	652	3358040	653	3375020	653
3284034	652	3288072	652	3312090	652	3316078	652	3359020	653	3375022	653
3284054	652	3288074	652	3312092	652	3316080	652	3359040	653	3375024	653
3284058	652	3288076	652	3312094	652	3316082	652	3361000	653	3375026	653

Bureau of the Census

CORRELATION BETWEEN THE TARIFF SCHEDULES OF THE UNITED STATES ANNOTATED (TSUSA) NUMBERS AND THE STANDARD INTERNATIONAL TRADE CLASSIFICATION (SITC) REVISED GROUP NUMBERS

(As of August 31, 1963)

TSUSA number	SITC group	TSUSA number	SITC group	TSUSA number	SITC group	TSUSA number	SITC group	TSUSA number	SITC group	TSUSA number	SITC group
3375028	653	3455042	653	3480050	654	3518040	654	3552000	655	3581010	655
3375500	653	3455044	653	3480060	654	3518050	654	3552500	655	3581090	655
3376000	653	3455046	653	3480090	654	3518060	654	3553500	655	3582410	655
3377010	653	3455048	653	3480510	654	3518090	654	3554000	655	3582430	655
3377020	653	3455049	653	3480530	654	3519010	654	3554200	655	3582610	655
3377030	653	3455061	653	3480540	654	3519030	654	3554560	655	3582630	655
3377040	653	3455062	653	3480550	654	3519040	654	3554590	655	3583000	655
3377050	653	3455064	653	3480560	654	3519050	654	3555000	655	3583500	655
3378000	653	3455066	653	3480590	654	3519060	654	3555500	655	3584000	655
3379000	653	3455068	653	3491010	655	3519090	654	3556000	655	3585000	655
3381010	653	3455069	653	3491012	655	3521010	654	3556510	655	3586000	655
3381012	653	3455081	653	3491030	655	3521030	654	3556530	655	3591020	655
3381014	653	3455082	653	3491040	655	3522040	654	3557000	655	3591040	655
3381016	653	3455084	653	3491050	655	3522050	654	3557500	655	3591060	655
3381018	653	3455086	653	3491060	655	3522060	654	3558000	655	3592020	655
3381510	653	3455088	653	3491090	655	3522090	654	3558500	655	3592040	655
3381512	653	3455089	653	3492010	655	3523010	654	3560500	655	3592060	655
3381514	653	3456000	653	3492030	655	3523030	654	3561010	655	3593020	655
3381516	653	3460500	652	3492040	655	3523040	654	3561030	655	3593040	655
3381518	653	3461000	652	3492050	655	3523050	654	3561040	655	3593060	655
3382500	653	3461500	652	3492060	655	3523060	654	3561060	655	3594020	655
3382700	653	3462000	652	3492090	655	3523090	654	3561090	655	3594040	655
3383022	653	3462200	652	3493010	655	3524010	654	3561510	655	3594060	655
3383023	653	3462400	652	3493030	655	3524030	654	3561530	655	3595020	655
3383024	653	3463020	652	3493040	655	3524040	654	3561540	655	3595040	655
3383025	653	3463040	652	3493050	655	3524050	654	3561550	655	3595060	655
3383026	653	3463220	652	3493060	655	3524060	654	3561560	655	3596020	655
3383029	653	3463240	652	3493090	655	3524090	654	3561590	655	3596040	655
3383042	653	3463520	652	3500010	654	3525000	654	3562000	655	3596060	655
3383043	653	3463540	652	3500030	654	3528010	654	3562510	655	3600500	657
3383044	653	3464020	652	3500040	654	3528030	654	3562530	655	3601000	657
3383045	653	3464040	652	3500050	654	3528040	654	3563000	655	3601500	657
3383046	653	3464520	652	3500060	654	3528050	654	3563500	655	3602000	657
3383049	653	3464540	652	3500090	654	3528060	654	3564000	655	3602500	657
3383062	653	3464560	652	3510500	654	3528090	654	3564500	655	3603000	657
3383063	653	3465000	653	3511000	654	3531010	654	3565020	653	3603500	657
3383064	653	3465200	653	3512040	654	3531030	654	3565040	653	3603600	657
3383065	653	3465600	653	3512050	654	3531040	654	3567000	653	3604000	657
3383066	653	3466040	653	3512060	654	3531050	654	3568000	653	3604520	657
3383069	653	3466060	653	3512090	654	3531060	654	3570512	652	3604540	657
3383072	653	3466500	653	3512510	654	3531090	654	3570514	652	3606500	657
3383073	653	3467000	652	3512530	654	3535012	654	3570516	652	3607000	657
3383074	653	3468000	653	3512540	654	3535014	654	3570518	652	3607522	657
3383075	653	3468200	653	3512550	654	3535016	654	3570530	652	3607525	657
3383076	653	3468600	653	3512560	654	3535022	654	3571000	653	3607540	657
3383079	653	3469000	653	3512590	654	3535024	654	3571500	653	3607545	657
3383082	653	3469500	653	3513000	654	3535026	654	3572000	653	3608022	657
3383083	653	3471000	654	3514010	654	3535032	654	3572500	655	3608025	657
3383084	653	3471500	654	3514030	654	3535034	654	3573000	655	3608042	657
3383085	653	3472000	654	3514040	654	3535036	654	3573500	655	3608045	657
3383086	653	3472520	654	3514050	654	3535042	654	3574000	655	3610522	657
3383089	653	3472540	654	3514090	654	3535044	654	3574500	655	3610525	657
3383092	653	3473000	654	3514430	654	3535046	654	3576010	654	3610542	657
3383093	653	3473320	654	3514440	654	3535052	654	3576030	654	3610545	657
3383094	653	3473340	654	3514610	654	3535054	654	3576040	654	3610550	657
3383095	653	3473380	654	3514650	654	3535056	654	3576050	654	3610555	657
3383096	653	3473500	654	3514660	654	3535062	654	3576060	654	3610560	657
3383099	653	3474000	654	3514690	654	3535064	654	3576090	654	3610565	657
3390020	653	3474500	654	3515010	654	3535066	654	3577010	654	3610700	657
3390040	653	3475000	654	3515030	654	3550510	655	3577030	654	3611000	657
3451020	653	3475500	654	3515040	654	3550530	655	3577040	654	3611510	657
3451040	653	3476020	654	3515050	654	3551520	655	3577050	654	3611530	657
3451060	653	3476040	654	3515060	654	3551540	655	3577060	654	3611540	657
3453000	653	3476500	655	3515090	654	3551560	655	3577090	654	3611550	657
3453500	653	3476800	653	3516010	654	3551580	655	3578010	655	3611560	657
3455021	653	3476900	653	3516030	654	3551590	655	3578060	655	3611590	657
3455022	653	3477000	654	3517040	654	3551620	655	3578090	655	3614200	657
3455024	653	3477200	654	3517050	654	3551640	655	3579000	655	3614400	657
3455026	653	3477500	654	3517060	654	3551660	655	3579560	655	3614600	657
3455028	653	3480010	654	3517090	654	3551680	655	3579590	655	3614800	657
3455029	653	3480030	654	3518010	654	3551690	655	3580510	655	3615000	657
3455041	653	3480040	654	3518030	654	3551800	655	3580590	655	3615200	657

CORRELATION BETWEEN THE TARIFF SCHEDULES OF THE UNITED STATES ANNOTATED (TSUSA) NUMBERS AND THE STANDARD INTERNATIONAL TRADE CLASSIFICATION (SITC) REVISED GROUP NUMBERS

(As of August 31, 1963)

TSUSA number	SITC group	TSUSA number	SITC group	TSUSA number	SITC group	TSUSA number	SITC group	TSUSA number	SITC group	TSUSA number	SITC group
3615300	657	3642200	656	3658590	656	3702040	841	3730565	841	3780557	841
3615422	657	3642500	657	3660300	656	3702400	841	3731010	841	3780558	841
3615425	657	3643000	657	3660600	656	3702800	841	3731030	841	3780559	841
3615622	657	3643500	657	3660900	656	3703200	841	3731045	841	3780562	841
3615625	657	3650000	656	3661200	656	3703600	841	3731055	841	3780564	841
3615642	657	3650500	656	3661520	656	3704000	841	3731520	841	3780566	841
3615645	657	3651040	656	3661540	656	3704400	841	3731540	841	3780568	841
3618000	655	3651050	656	3661820	656	3704800	841	3732000	841	3780569	841
3618500	655	3651060	656	3661840	656	3705200	841	3732200	841	3780571	841
3630100	656	3651090	656	3661860	656	3705600	841	3732500	841	3780573	841
3630200	656	3651510	656	3661880	656	3706020	841	3732700	841	3780574	841
3630510	656	3651530	656	3662120	656	3706040	841	3733020	841	3780575	841
3630515	656	3651540	656	3662140	656	3706420	841	3733040	841	3780576	841
3630520	656	3651550	656	3662160	656	3706440	841	3740520	841	3780579	841
3630525	656	3651560	656	3662180	656	3706820	841	3740540	841	3781012	841
3630540	656	3651590	656	3662420	656	3706840	841	3741020	841	3781014	841
3630545	656	3652000	656	3662440	656	3707200	841	3741040	841	3781016	841
3630550	656	3652510	656	3662460	656	3707600	841	3741520	841	3781029	841
3630555	656	3652530	656	3662480	656	3708000	841	3741540	841	3781032	841
3631020	656	3652540	656	3662720	656	3708420	841	3742000	841	3781034	841
3631040	656	3652550	656	3662740	656	3708440	841	3742500	841	3781039	841
3631520	653	3652590	656	3662760	656	3708820	841	3743000	841	3781050	841
3631540	653	3652930	656	3662780	656	3708840	841	3743520	841	3781060	841
3632000	656	3652940	656	3663000	656	3709200	841	3743540	841	3781512	841
3632550	656	3653110	656	3663300	656	3720510	841	3743560	841	3781514	841
3632560	656	3653150	656	3663600	656	3720530	841	3744020	841	3781516	841
3632590	656	3653160	656	3663900	656	3720540	841	3744040	841	3781529	841
3633010	656	3653190	656	3664200	656	3720550	841	3744520	841	3781532	841
3633020	656	3653510	656	3664500	656	3720560	841	3744540	841	3781534	841
3633030	656	3653530	656	3664600	656	3720590	841	3745000	841	3781539	841
3633040	656	3653540	656	3664700	656	3721010	841	3745500	841	3781550	841
3633520	656	3653550	656	3664820	656	3721015	841	3746000	841	3781560	841
3633540	656	3653560	656	3664840	656	3721020	841	3746500	841	3782012	841
3634020	656	3653590	656	3665100	656	3721025	841	3760420	841	3782018	841
3634040	656	3654010	656	3665400	656	3721030	841	3760440	841	3782030	841
3634060	656	3654030	656	3665720	841	3721035	841	3760800	841	3782512	841
3634520	656	3654540	656	3665740	841	3721040	841	3761200	841	3782518	841
3634540	656	3654550	656	3666000	656	3721045	841	3761600	841	3782530	841
3634560	656	3654560	656	3666300	656	3721050	841	3762000	841	3783010	841
3635020	656	3654590	656	3666500	656	3721055	841	3762420	841	3783030	841
3635040	656	3655010	656	3666900	656	3721060	841	3762440	841	3783510	841
3635060	656	3655030	656	3667200	656	3721065	841	3762460	841	3783530	841
3635080	656	3655040	656	3667500	656	3721520	841	3762480	841	3784010	841
3635120	656	3655050	656	3667700	656	3721540	841	3762820	841	3784030	841
3635140	656	3655060	656	3667900	656	3721560	841	3762840	841	3784510	841
3635160	656	3655090	656	3668100	656	3722000	841	3762860	841	3784530	841
3635180	656	3655500	656	3668400	656	3722500	841	3762880	841	3785010	841
3635520	656	3656010	656	3670500	841	3723000	841	3765000	841	3785030	841
3635540	656	3656030	656	3671000	841	3723500	841	3765400	841	3785510	841
3635560	656	3656540	656	3671500	656	3724000	841	3765800	841	3785530	841
3635580	656	3656550	656	3672000	655	3724500	841	3780521	841	3786010	841
3636025	656	3656560	656	3672500	655	3725000	841	3780524	841	3786030	841
3636040	656	3656590	656	3673000	656	3725500	841	3780528	841	3786512	841
3636060	656	3657010	656	3673500	841	3726020	841	3780531	841	3786518	841
3636520	656	3657030	656	3674000	656	3726040	841	3780532	841	3786530	841
3636540	656	3657040	656	3674500	656	3726520	841	3780533	841	3787010	841
3637020	653	3657050	656	3675000	841	3726540	841	3780534	841	3787030	841
3637040	653	3657060	656	3675500	656	3727000	841	3780535	841	3800301	841
3637500	821	3657090	656	3675900	664	3727520	841	3780536	841	3800302	841
3638000	656	3657510	656	3676000	656	3727540	841	3780537	841	3800303	841
3638520	656	3657530	656	3676500	656	3728000	841	3780539	841	3800305	841
3638540	656	3657540	656	3700420	841	3730510	841	3780541	841	3800306	841
3638560	656	3657550	656	3700440	841	3730515	841	3780542	841	3800307	841
3639000	656	3657560	656	3700460	841	3730520	841	3780544	841	3800308	841
3640500	657	3657590	656	3700800	841	3730525	841	3780546	841	3800309	841
3641120	657	3657820	656	3701200	841	3730530	841	3780548	841	3800311	841
3641140	657	3657840	656	3701620	841	3730535	841	3780549	841	3800312	841
3641220	657	3658000	656	3701640	841	3730540	841	3780551	841	3800313	841
3641240	657	3658200	656	3701720	841	3730545	841	3780552	841	3800316	841
3641520	657	3658540	656	3701740	841	3730550	841	3780554	841	3800320	841
3641540	657	3658550	656	3701900	841	3730555	841	3780555	841	3800323	841
3642000	656	3658560	656	3702020	841	3730560	841	3780556	841	3800325	841

Bureau of the Census Library

CORRELATION BETWEEN THE TARIFF SCHEDULES OF THE UNITED STATES ANNOTATED (TSUSA) NUMBERS AND THE STANDARD INTERNATIONAL TRADE CLASSIFICATION (SITC) REVISED GROUP NUMBERS

(As of August 31, 1963)

TSUSA number	SITC group	TSUSA number	SITC group	TSUSA number	SITC group	TSUSA number	SITC group	TSUSA number	SITC group	TSUSA number	SITC group
3800326	841	3801520	841	3807500	841	3820352	841	3820916	841	3825760	841
3800327	841	3801540	841	3808110	841	3820353	841	3820918	841	3825765	841
3800328	841	3801820	841	3808120	841	3820354	841	3820920	841	3825770	841
3800330	841	3801840	841	3808132	841	3820355	841	3820922	841	3825775	841
3800335	841	3802100	841	3808134	841	3820356	841	3820924	841	3825780	841
3800336	841	3802400	841	3808136	841	3820357	841	3821202	841	3825790	841
3800337	841	3802752	841	3808142	841	3820358	841	3821204	841	3826010	841
3800338	841	3802755	841	3808144	841	3820359	841	3821206	841	3826015	841
3800340	841	3802759	841	3808146	841	3820360	841	3821208	841	3826020	841
3800341	841	3802762	841	3808190	841	3820361	841	3821210	841	3826025	841
3800342	841	3802765	841	3808410	841	3820362	841	3821212	841	3826030	841
3800344	841	3802769	841	3808415	841	3820363	841	3821214	841	3826035	841
3800348	841	3802772	841	3808420	841	3820364	841	3821216	841	3826040	841
3800349	841	3802775	841	3808425	841	3820365	841	3821218	841	3826045	841
3800350	841	3802777	841	3808430	841	3820366	841	3821220	841	3826090	841
3800351	841	3802778	841	3808435	841	3820367	841	3821222	841	3826310	841
3800352	841	3802779	841	3808440	841	3820368	841	3821224	841	3826315	841
3800353	841	3802782	841	3808445	841	3820369	841	3821520	841	3826320	841
3800354	841	3802785	841	3808450	841	3820370	841	3821540	841	3826325	841
3800355	841	3802787	841	3808455	841	3820371	841	3821560	841	3826330	841
3800356	841	3802789	841	3808490	841	3820372	841	3821820	841	3826335	841
3800357	841	3802792	841	3809000	841	3820373	841	3821840	841	3826340	841
3800358	841	3802795	841	3820301	841	3820374	841	3821860	841	3826345	841
3800359	841	3802797	841	3820302	841	3820375	841	3822100	841	3826390	841
3800360	841	3802799	841	3820303	841	3820376	841	3822400	841	3826920	841
3800361	841	3803000	841	3820304	841	3820377	841	3822700	841	3826940	841
3800363	841	3803300	841	3820305	841	3820378	841	3823000	841	3826960	841
3800364	841	3803600	841	3820306	841	3820379	841	3823302	841	3826980	841
3800366	841	3803909	841	3820307	841	3820380	841	3823304	841	3827220	841
3800368	841	3803912	841	3820308	841	3820381	841	3823306	841	3827240	841
3800369	841	3803922	841	3820309	841	3820382	841	3823308	841	3827260	841
3800370	841	3803925	841	3820310	841	3820383	841	3823310	841	3827270	841
3800372	841	3803927	841	3820311	841	3820384	841	3823312	841	3827280	841
3800374	841	3803929	841	3820312	841	3820385	841	3823314	841	3827290	841
3800376	841	3803932	841	3820313	841	3820386	841	3823316	841	3827802	841
3800378	841	3803935	841	3820314	841	3820387	841	3823318	841	3827804	841
3800379	841	3803937	841	3820315	841	3820388	841	3823320	841	3827806	841
3800380	841	3803939	841	3820317	841	3820389	841	3823322	841	3827808	841
3800383	841	3803990	841	3820318	841	3820390	841	3823324	841	3827810	841
3800385	841	3804500	841	3820319	841	3820391	841	3823326	841	3827812	841
3800387	841	3804800	841	3820320	841	3820392	841	3823328	841	3827814	841
3800389	841	3805120	841	3820321	841	3820393	841	3823330	841	3827816	841
3800390	841	3805140	841	3820322	841	3820394	841	3823332	841	3827818	841
3800391	841	3805160	841	3820323	841	3820395	841	3823334	841	3827820	841
						3820396	841				
3800393	841	3805190	841	3820324	841	[1]3820397	841	3823336	841	3827822	841
3800395	841	3805710	841	3820325	841	[1]3820398	841	3823338	841	3827824	841
3800396	841	3805720	841	3820326	841	3820399	841	3823340	841	3827826	841
3800398	841	3805730	841	3820327	841	3820605	841	3823342	841	3827830	841
3800610	841	3805740	841	3820328	841	3820610	841	3823344	841	3827840	841
3800615	841	3805750	841	3820329	841	3820615	841	3823346	841	3827850	841
3800620	841	3805790	841	3820330	841	3820620	841	3823348	841	3827860	841
3800625	841	3806010	841	3820331	841	3820625	841	3823350	841	3827862	841
3800630	841	3806020	841	3820332	841	3820630	841	3823352	841	3827864	841
						3820635	841				
3800635	841	3806030	841	3820333	841	3820640	841	3823354	841	3827866	841
3800640	841	3806040	841	3820334	841	3820645	841	3823356	841	3827872	841
3800645	841	3806050	841	3820335	841	3820650	841	3823358	841	3827874	841
3800650	841	3806090	841	3820336	841	3820655	841	3823360	841	3827876	841
3800655	841	3806310	841	3820337	841	3820660	841	3823362	841	3827880	841
3800660	841	3806320	841	3820338	841	3820665	841	3823364	841	3827882	841
3800690	841	3806330	841	3820339	841	3820670	841	3823366	841	3827884	841
3800910	841	3806340	841	3820340	841	3820675	841	[1]3823368	841	3827886	841
3800920	841	3806350	841	3820341	841	3820680	841	[1]3823370	841	3828102	841
								[1]3823390	841		
3800940	841	3806360	841	3820342	841	3820685	841	3823900	841	3828104	841
3800960	841	3806390	841	3820343	841	3820690	841	3824200	841	3828106	841
3800980	841	3806610	841	3820344	841	3820695	841	3824800	841	3828108	841
3800990	841	3806620	841	3820345	841	3820902	841	3825410	841	3828110	841
3801210	841	3806630	841	3820346	841	3820904	841	3825420	841	3828112	841
3801220	841	3806640	841	3820347	841	3820906	841	3825425	841	3828114	841
3801240	841	3806650	841	3820348	841	3820908	841	3825430	841	3828116	841
3801260	841	3806660	841	3820349	841	3820910	841	3825435	841	3828118	841
3801280	841	3806690	841	3820350	841	3820912	841	3825440	841	3828120	841
								3825445	841		
3801290	841	3807200	841	3820351	841	3820914	841	3825750	841	3828122	841

[1]TSUSA numbers established, effective with November 1963 statistics.

CORRELATION BETWEEN THE TARIFF SCHEDULES OF THE UNITED STATES ANNOTATED (TSUSA) NUMBERS AND THE STANDARD INTERNATIONAL TRADE CLASSIFICATION (SITC) REVISED GROUP NUMBERS

(As of August 31, 1963)

TSUSA number	SITC group	TSUSA number	SITC group	TSUSA number	SITC group	TSUSA number	SITC group	TSUSA number	SITC group	TSUSA number	SITC group
3828124	841	4011400	512	4070600	512	4175000	513	4198400	514	4222000	514
3828126	841	4011600	512	4070800	512	4175200	514	4199000	514	4222400	514
3828128	841	4011800	521	4071000	512	4175400	514	4200000	514	4222600	513
3828150	841	4012000	512	4071200	512	4176000	513	4200200	514	4223000	514
3828700	841	4012200	521	4072000	512	4176200	513	4200400	514	4224000	514
3851000	655	4012400	521	4072500	512	4176400	514	4200600	514	4224200	514
3851500	655	4012600	512	4073000	512	4177000	514	4200800	514	4225000	515
3852000	656	4013000	512	4073200	512	4177200	513	4201200	514	4225200	515
3852500	656	4013200	512	4073500	512	4177400	513	4201400	514	4225800	514
3853000	652	4013400	512	4074000	512	4177600	514	4201600	514	4226000	513
3854000	654	4013600	512	4074500	512	4177800	513	4201800	513	4226200	514
3854500	656	4013800	512	4075000	512	4178000	514	4202000	514	4227000	514
3855000	656	4014000	512	4075500	512	4179000	513	4202200	514	4227200	514
3855300	656	4014200	512	4076000	512	4179200	513	4202400	514	4227300	514
3855520	656	4014400	521	4077000	512	4180000	514	4202600	514	4227400	514
3855540	656	4014600	512	4077200	512	4181000	514	4202800	514	4227600	514
3856020	654	4014800	512	4077500	512	4181200	276	4203000	514	4227800	514
3856040	654	4015000	512	4078000	512	4181400	514	4203200	514	4228000	513
3856120	654	4015200	512	4078500	512	4181600	514	4203400	514	4228200	514
3856140	654	4015400	521	4079000	512	4181800	514	4203600	514	4229000	514
3856320	654	4015600	512	4080500	512	4182000	514	4204000	514	4229200	514
3856340	654	4015800	512	4081000	512	4182200	514	4205000	513	4229400	513
3857020	654	4016000	521	4081500	512	4182400	514	4205200	514	4230020	513
3857040	654	4016200	521	4082000	512	4182600	514	4205400	513	4230040	514
3857520	654	4016400	512	4082500	512	4182800	514	4206000	514	4230060	513
3857540	654	4016600	512	4083000	512	4183000	514	4206800	514	4230080	514
3857560	654	4016800	512	4083500	512	4183200	514	4207000	514	4238000	514
3858020	654	4017000	521	4084000	512	4184000	515	4207200	514	4238200	599
3858040	654	4017200	512	4084500	512	4184200	515	4207400	514	4238400	514
3858500	654	4017400	512	4086000	512	4184400	515	4207600	276	4238600	599
3859000	654	4017600	521	4087000	512	4185000	514	4207800	514	4238800	599
3859500	656	4018000	599	4087500	512	4185200	514	4208200	514	4239000	513
3860510	656	4030200	512	4088000	512	4186000	513	4208400	514	4239200	599
3860530	656	4030400	512	4090000	599	4186200	514	4208600	514	4239400	599
3860540	656	4030600	512	4150500	513	4186800	514	4208800	514	4239600	514
3860550	656	4030800	512	4151000	513	4186900	514	4209200	276	4250000	512
3860560	656	4031000	512	4151500	513	4187000	514	4209400	276	4250200	512
3860590	656	4034000	512	4152000	513	4187200	514	4209600	276	4250400	512
3861000	841	4034200	512	4152500	513	4187400	513	4209800	514	4250600	512
3862000	656	4034400	512	4152700	513	4187600	514	4210200	514	4250800	512
3862500	656	4034600	512	4153000	513	4187800	514	4210400	514	4250900	512
3863000	656	4034800	512	4153500	513	4188000	514	4210600	514	4251000	512
3864000	656	4035000	512	4154000	513	4189000	274	4210800	513	4251200	512
3865000	656	4036000	512	4154500	274	4189200	514	4211000	514	4251400	512
3871000	841	4037000	512	4155000	513	4189400	514	4211400	514	4251800	512
3872000	656	4037500	512	4160500	513	4190000	514	4211600	514	4252000	512
3873000	656	4037800	512	4161000	513	4190200	514	4211800	514	4252200	512
3881000	841	4038000	512	4161500	513	4190400	514	4212200	514	4252400	512
3882000	841	4039000	599	4162000	513	4191000	514	4213400	514	4252600	512
3883000	656	4050500	571	4162500	513	4192000	514	4213600	514	4252800	512
3884000	656	4051000	895	4163000	513	4192200	514	4214200	514	4253000	512
3891000	841	4051500	599	4163500	513	4192400	514	4214400	514	4253200	512
3892000	656	4052000	512	4164000	513	4192800	514	4214600	514	4253400	512
3893000	656	4052500	581	4164500	513	4193200	513	4215200	514	4253600	512
3894000	841	4053020	554	4171000	514	4193400	514	4215400	514	4253800	512
3895000	656	4053040	512	4171200	513	4193600	276	4215600	514	4254000	512
3896000	656	4053060	599	4171400	514	4193800	514	4215800	515	4254200	512
3897000	656	4053500	554	4171600	514	4194000	514	4216000	514	4255200	512
3901000	267	4054000	512	4171800	514	4194200	514	4216220	514	4257000	512
3901220	267	4054500	512	4172000	513	4194400	513	4216240	514	4257200	512
3901240	267	4055500	532	4172200	513	4195000	514	4217000	276	4257400	512
3902000	267	4060200	531	4172400	514	4195200	514	4217200	514	4257600	512
3903000	267	4060400	531	4172600	514	4195300	514	4217400	514	4257800	512
3904000	267	4061000	531	4172800	514	4195420	513	4217600	513	4258200	512
3905000	267	4065000	531	4173000	561	4195440	514	4218200	276	4258400	512
3906000	267	4066000	512	4173200	514	4196000	514	4218400	514	4258600	512
4010200	512	4067000	531	4173400	514	4197000	514	4218600	514	4258800	512
4010400	512	4068020	512	4173600	514	4197200	513	4219000	513	4259400	512
4010600	521	4068040	512	4173800	561	4197400	514	4220000	514	4259600	512
4010800	521	4068060	512	4174000	514	4197600	514	4221000	515	4259800	512
4011000	512	4070200	512	4174200	514	4198000	513	4221200	515	4260000	512
4011200	512	4070400	512	4174400	514	4198200	513	4221400	515	4260200	512

Bureau of the Census Library

CORRELATION BETWEEN THE TARIFF SCHEDULES OF THE UNITED STATES ANNOTATED (TSUSA) NUMBERS AND THE STANDARD INTERNATIONAL TRADE CLASSIFICATION (SITC) REVISED GROUP NUMBERS

(As of August 31, 1963)

TSUSA number	SITC group	TSUSA number	SITC group	TSUSA number	SITC group	TSUSA number	SITC group	TSUSA number	SITC group	TSUSA number	SITC group
4260400	512	4279600	512	4357500	292	4457500	581	4600500	551	4720200	276
4260800	512	4279800	512	4360000	541	4460510	231	4601000	291	4720400	276
4261000	512	4280400	512	4370000	541	4460520	231	4601500	512	4720600	514
4261200	512	4280600	512	4370200	541	4460530	231	4602000	291	4721000	276
4261400	512	4281200	512	4370400	541	4460540	231	4602500	512	4721200	514
4261600	081	4282000	512	4370600	541	4460550	231	4603000	291	4721400	514
4261800	512	4282200	512	4370800	541	4461000	231	4603500	512	4722000	276
4262200	515	4282400	512	4371200	541	4461200	231	4604000	512	4722200	514
4262400	599	4282600	512	4371300	541	4461500	231	4604500	512	4722400	514
4262600	512	4283000	512	4371600	541	4462000	231	4605000	512	4723000	514
4262800	512	4283200	512	4371800	541	4463000	231	4605500	512	4724000	276
4263200	599	4283400	512	4372000	541	4501000	551	4606000	291	4724200	276
4263400	512	4283600	512	4372200	541	4502000	551	4606500	512	4724400	276
4263600	512	4283800	512	4372400	541	4503000	551	4607000	512	4724600	276
4264200	599	4284000	512	4373000	541	4504000	551	4607500	512	4724800	276
4264400	512	4284200	512	4373200	541	4505000	551	4608000	512	4725000	513
4264600	512	4284400	512	4373600	512	4520200	551	4608500	551	4730200	599
4265200	599	4284600	512	4373800	512	4520400	551	4609000	551	4730400	513
4265400	512	4285000	512	4374000	512	4520600	551	4610500	553	4730600	513
4265600	512	4285200	512	4374400	512	4520800	551	4611000	553	4731000	513
4265800	512	4285400	512	4374600	512	4521000	551	4611500	553	4731200	514
4266200	512	4285800	512	4374700	099	4521200	551	4612000	553	4731400	513
4266400	512	4286200	512	4374820	099	4521400	551	4613000	553	4731600	513
4267200	512	4286400	512	4374840	099	4521600	551	4613500	553	4731800	514
4267400	081	4286600	512	4374900	512	4521800	551	4614000	553	4731900	514
4267600	512	4286800	512	4375000	512	4522000	551	4614500	553	4732000	514
4267700	512	4287200	512	4375100	512	4522200	551	4650500	554	4732400	513
4267800	512	4288000	512	4375200	512	4522400	551	4651000	554	4732800	533
4268200	512	4288200	512	4375400	512	4522600	551	4651500	554	4733000	513
4268400	512	4288400	512	4375500	541	4522800	551	4652000	554	4733200	276
4268600	512	4288600	512	4375600	541	4523200	551	4652500	554	4733600	276
4268800	581	4288800	512	4375800	541	4523400	551	4653000	554	4733800	276
4269200	512	4289000	512	4376000	541	4523600	551	4653500	554	4734000	513
4269400	512	4289200	512	4376400	512	4523800	551	4654000	554	4734400	514
4269600	514	4289400	512	4376500	512	4524000	551	4654500	554	4734600	513
4269800	512	4289600	512	4376600	512	4524200	551	4655000	554	4734800	513
4270200	512	4290000	512	4376800	532	4524400	551	4655500	554	4735000	513
4270400	512	4291000	512	4376900	532	4524600	551	4656000	554	4735200	513
4270600	512	4291200	512	4377000	512	4524800	551	4656500	554	4735400	513
4270800	512	4292000	512	4377200	512	4525000	551	4657000	554	4735600	513
4271200	512	4292200	512	4377600	541	4525200	551	4657500	554	4735800	513
4271400	515	4292400	512	4378210	541	4525400	551	4658000	554	4736000	514
4271600	512	4292600	512	4378220	541	4525600	551	4658500	554	4736200	514
4271800	512	4292800	512	4378230	541	4525800	551	4659000	512	4736600	514
4272000	512	4293000	512	4378240	541	4526000	551	4659500	554	4737000	513
4272200	512	4293200	512	4378250	541	4526200	551	4660500	554	4737200	533
4272400	514	4293400	512	4378400	541	4526400	551	4661000	554	4737400	533
4272500	514	4293800	512	4378600	541	4526600	551	4661500	554	4737600	513
4272800	512	4294200	512	4380100	541	4526800	551	4662000	554	4737800	513
4273000	512	4294400	512	4380200	541	4527000	551	4662500	554	4738000	514
4274000	512	4294600	512	4391020	291	4528000	551	4663000	554	4738200	533
4274200	512	4294700	512	4391040	292	4550200	292	4700500	292	4738400	533
4274400	512	4294800	512	4391060	541	4550400	292	4701000	292	4738600	533
4274500	512	4295000	512	4393020	541	4550600	599	4701500	532	4738800	533
4274600	512	4295200	512	4393040	292	4550800	291	4702000	292	4739000	533
4274800	512	4296000	512	4393060	541	4551000	291	4702300	532	4740200	533
4275200	512	4297000	512	4395020	512	4551200	291	4702500	532	4740400	533
4275300	512	4298000	581	4395040	541	4551400	291	4703000	292	4740600	533
4275400	512	4299000	512	4395060	541	4551600	599	4704000	292	4740800	533
4275600	512	4300000	599	4395080	541	4551800	599	4705020	292	4742000	895
4275800	512	4320000	599	4400000	541	4552000	599	4705030	292	4742200	895
4276000	512	4350500	292	4450500	581	4552200	599	4705040	292	4742620	533
4276200	512	4351000	292	4451000	581	4552400	599	4705060	292	4742640	533
4276400	512	4353000	292	4451500	581	4553000	599	4705500	532	4743000	533
4277000	512	4353500	292	4452000	581	4553200	599	4705720	532	4743500	533
4277200	512	4354000	292	4452500	581	4553400	599	4705740	532	4744000	533
4277400	512	4354500	292	4453000	581	4553600	599	4705760	532	4744200	533
4278200	512	4355000	292	4453500	581	4553800	599	4705780	532	4744400	581
4278400	512	4355500	292	4454000	581	4554000	599	4706000	292	4744600	533
4278800	512	4356000	292	4454520	581	4554200	599	4706500	532	4745000	533
4279200	512	4356500	292	4454540	581	4554400	599	4708000	292	4746000	533
4279400	512	4357000	292	4455000	581	4554600	599	4708500	532	4746200	533

CORRELATION BETWEEN THE TARIFF SCHEDULES OF THE UNITED STATES ANNOTATED (TSUSA) NUMBERS AND THE STANDARD INTERNATIONAL TRADE CLASSIFICATION (SITC) REVISED GROUP NUMBERS

(As of August 31, 1963)

TSUSA number	SITC group	TSUSA number	SITC group	TSUSA number	SITC group	TSUSA number	SITC group	TSUSA number	SITC group	TSUSA number	SITC group
4750510	331	4904000	512	5122400	273	5181130	276	5222400	276	5347600	666
4750520	332	4904200	512	5123100	273	5181140	276	5223100	276	5348100	666
4750530	332	4904400	512	5123500	273	5181150	276	5223300	276	5348400	666
4750540	332	4904600	512	5124100	663	5181160	276	5223500	276	5348700	666
4750550	332	4904800	512	5124400	663	5182100	663	5223700	276	5349100	666
4751010	331	4905000	512	5131100	273	5184100	661	5224100	276	5349400	666
4751020	332	4906500	512	5131400	273	5184400	661	5224300	276	5349700	666
4751030	332	4907300	512	5132100	273	5185100	663	5224500	276	5351100	723
4751040	332	4907500	512	5133100	273	5190100	275	5225100	111	5351200	729
4751050	332	4909000	512	5133400	273	5190500	276	5226100	276	5351420	723
4751520	341	4909200	512	5134100	273	5191100	275	5226400	276	5351440	723
4751540	341	4909400	512	5135100	663	5191400	275	5227100	276	5351460	723
4751560	341	4910000	512	5136100	273	5191720	275	5228100	663	5351480	729
4752520	332	4930200	292	5137100	273	5191740	275	5231100	276	5352100	663
4752540	332	4930400	292	5137400	661	5192120	514	5233100	276	5352400	663
4752560	332	4931000	554	5138100	661	5192140	513	5233300	276	5352700	663
4753000	332	4931500	599	5138400	661	5192160	514	5233500	276	5353120	812
4753520	332	4931600	599	5139100	276	5193100	275	5233700	663	5353140	666
4753540	332	4932000	512	5139400	899	5193400	275	5234100	513	5354100	663
4754000	541	4932100	512	5141100	273	5193720	514	5235100	514	5361100	663
4754500	332	4932200	512	5142100	273	5193740	513	5236100	663	5361500	663
4755500	332	4932500	599	5142400	661	5193760	275	5238120	276	5401100	664
4756000	332	4932600	599	5143400	895	5195100	663	5238140	276	5401300	664
4756520	332	4933000	599	5144100	661	5196100	663	5238160	276	5401400	664
4756540	332	4933500	541	5144400	661	5197100	663	5239120	276	5401500	533
4757000	332	4934000	541	5145100	273	5198100	663	5239140	663	5402100	533
4800500	276	4934200	551	5145400	273	5198300	663	5239400	663	5402700	664
4801000	271	4934500	292	5145700	661	5198400	663	5310100	276	5403300	665
4801500	561	4934600	332	5146100	661	5198600	663	5310400	276	5403700	664
4802000	561	4934700	599	5146500	661	5199100	663	5311100	662	5404100	664
4802500	571	4935000	512	5148100	661	5199300	663	5312100	662	5404300	664
4803000	561	4935500	292	5149100	273	5199500	663	5312400	662	5404700	664
4803500	561	4935600	292	5151100	661	5199700	663	5312700	662	5405100	665
4804000	276	4936500	061	5151400	661	5201120	667	5313100	663	5405500	664
4804500	271	4936600	512	5152100	273	5201140	667	5313300	663	5406100	861
4805000	271	4936700	541	5152400	661	5202100	275	5313500	663	5406300	664
4805500	561	4936800	512	5153100	661	5202300	275	5313700	666	5406500	664
4806000	271	4937500	599	5153400	661	5202700	275	5313900	663	5406700	664
4806510	561	4938200	599	5154100	273	5202800	275	5321100	662	5407100	664
4806520	561	4940200	431	5155100	273	5202900	275	5321400	662	5410100	664
4806530	561	4940400	431	5155400	661	5203100	275	5322120	662	5411100	664
4806540	513	4940600	431	5156100	661	5203200	667	5322140	662	5412100	664
4806550	561	4940800	431	5156400	661	5203300	667	5322160	662	5413100	664
4806560	561	4941000	431	5161100	276	5203500	667	5322400	662	5421100	664
4807000	561	4941200	431	5162100	276	5203700	667	5322700	662	5421300	664
4807500	561	4941400	431	5162400	276	5203800	667	5323100	662	5422100	664
4808010	561	4941600	431	5163100	276	5203900	667	5324100	662	5422300	664
4808020	561	4941800	431	5164120	276	5205100	667	5326100	662	5422500	664
4808030	561	4942000	332	5164140	276	5205400	667	5331100	666	5423120	664
4808040	271	4942200	332	5164160	276	5206100	667	5331400	666	5423140	664
4808050	291	4942400	332	5165100	276	5207100	667	5331600	666	5423160	664
4808060	321	4943000	431	5166100	276	5207500	667	5332300	666	5423180	664
4808070	081	4944000	599	5167100	663	5211100	332	5332500	666	5423320	664
4808080	561	4945000	515	5167300	663	5211700	276	5332700	666	5423340	664
4851000	571	4945200	515	5167400	663	5212120	276	5333100	666	5423360	664
4852000	514	4946000	533	5167600	663	5212140	276	5333300	666	5423380	664
4853000	571	4950500	541	5168100	276	5213120	321	5333500	666	5423520	664
4854000	571	4951000	541	5169100	663	5213140	321	5333700	666	5423540	664
4855000	571	4951500	541	5169400	663	5213160	321	5334100	666	5423560	664
4900500	431	4952000	541	5171100	599	5213180	321	5335100	666	5423580	664
4901000	431	5111100	661	5172100	276	5214100	276	5336300	666	5423720	664
4901200	431	5111400	661	5172400	276	5215100	276	5336500	666	5423740	664
4901420	512	5112100	663	5172700	276	5215400	276	5336700	666	5423760	664
4901440	431	5112500	663	5173100	276	5216100	276	5336900	666	5423780	664
4902000	431	5113100	663	5175100	599	5217100	276	5337100	666	5424220	664
4902200	431	5114100	663	5176100	729	5217400	276	5337300	666	5424240	664
4902420	512	5115100	663	5177100	729	5218100	276	5337500	666	5424260	664
4902440	431	5116100	663	5177400	729	5218400	276	5337700	666	5424420	664
4902620	512	5117100	663	5178100	729	5218700	599	5341100	666	5424440	664
4902640	431	5121100	661	5179100	663	5219100	276	5342100	666	5424460	664
4903000	512	5121400	661	5181110	276	5221100	275	5343100	666	5424620	664
4903200	512	5122100	273	5181120	276	5222100	276	5347400	666	5424640	664

Bureau of the Census

CORRELATION BETWEEN THE TARIFF SCHEDULES OF THE UNITED STATES ANNOTATED (TSUSA) NUMBERS AND THE STANDARD INTERNATIONAL TRADE CLASSIFICATION (SITC) REVISED GROUP NUMBERS

(As of August 31, 1963)

TSUSA number	SITC group	TSUSA number	SITC group	TSUSA number	SITC group	TSUSA number	SITC group	TSUSA number	SITC group	TSUSA number	SITC group
5424660	664	5471100	664	6036520	283	6084000	673	6092000	677	6104900	678
5424810	664	5471300	664	6037000	284	6084100	673	6092100	677	6105120	678
5424820	664	5471500	664	6050210	681	6084200	673	6092200	677	6105140	678
5424830	664	5472100	665	6050220	681	6084500	673	6092500	677	6105160	678
5424840	664	5473100	664	6050230	681	6084600	673	6092600	677	6105220	678
5424850	664	5473700	664	6050240	681	6084800	673	6092700	677	6105240	678
5424860	664	5474100	723	6050250	681	6085000	673	6093020	677	6105260	678
5425700	664	5474300	723	6050260	681	6085210	673	6093040	677	6105620	678
5426700	664	5475100	665	6050270	681	6085220	673	6093120	677	6105640	678
5427100	664	5475300	665	6050280	681	6085230	673	6093140	677	6105800	678
5427300	664	5475500	665	6050290	681	6085240	673	6093220	677	6106220	678
5427500	664	5480100	665	6050300	681	6085250	673	6093240	677	6106240	678
5427700	664	5480300	665	6050500	681	6085260	673	6093500	677	6106300	678
5429200	664	5480500	665	6050600	681	6085270	673	6093600	677	6106500	678
5429400	664	6010300	283	6050710	681	6085280	673	6093700	677	6106600	678
5429600	664	6010600	283	6050720	681	6086000	673	6094010	677	6107000	679
5429820	664	6010900	283	6050730	681	6086100	673	6094020	677	6107100	679
5429840	664	6011200	283	6050740	681	6086200	673	6094030	677	6107400	678
5431100	664	6011520	283	6050750	681	6087000	673	6094040	677	6108020	678
5432100	664	6011540	283	6050760	681	6087100	673	6094050	677	6108040	678
5432300	664	6011560	283	6050770	681	6087300	673	6094060	677	6120220	682
5432720	664	6011800	283	6050780	681	6087500	673	6094210	677	6120320	682
5432740	664	6012100	283	6050800	681	6087620	673	6094220	677	6120340	682
5432760	664	6012420	281			6087640	673	6094230	677	6120500	682
5432780	664	6012440	281			6087660	673	6094240	677	6120620	682
5433100	664	6012720	283	6054600	681	6087680	673	6094250	677	6120640	682
5436100	664	6012740	283	6054700	681	6087820	673	6094260	677	6120800	284
5436300	664	6012760	283	6054800	681	6087840	673	6094510	677	6121020	284
5436700	664	6013000	283	6056000	681	6087860	673	6094520	677	6121040	284
5436900	664	6013300	283	6056500	681	6087880	673	6094530	677	6121060	284
5441100	664	6013600	283	6056600	681	6088100	674	6094540	677	6121500	682
5441400	664	6013960	285	6057060	285	6088200	674	6094550	677	6121700	682
5441700	664	6014200	283	6071000	282	6088420	674	6094560	677	6122000	671
5443100	664	6014500	286	6071100	282	6088440	674	6097000	677	6123000	682
5444100	664	6014800	283	6071200	282	6088510	674	6097200	677	6123120	682
5445100	664	6015120	283	6071500	671	6088520	674	6097520	677	6123140	682
5445400	664	6015140	283	6071800	671	6088530	674	6097540	677	6123160	682
5446100	664	6015400	283	6072000	671	6088540	674	6097600	677	6123200	682
5446400	664	6016000	283	6072100	671	6088550	674	6098020	673	6123400	682
5451100	665	6016300	283	6072500	683	6088560	674	6098040	673	6123500	682
5451700	665	6016650	283	6073000	671	6088720	674	6098200	673	6123600	682
5452100	665	6021011	283	6073100	671	6088740	674	6098400	673	6123800	682
5452500	665	6021021	283	6073500	671	6088810	674	6098600	673	6123900	682
5452700	665	6021031	283	6073600	671	6088820	674	6098800	673	6124000	682
5453100	665	6021041	283	6073700	671	6088830	674	6099000	673	6124100	682
5453400	665	6022012	283	6074000	671	6088840	674	6099600	673	6124300	682
5453500	665	6022022	283	6074500	671	6088850	674	6099800	673	6124420	682
5453700	665	6022032	283	6075000	671	6088860	674	6102000	676	6124440	682
5455300	812	6022042	283	6075100	671	6089000	674	6102100	676	6124500	682
5455500	812	6022500	283	6075200	671	6089200	674	6102500	676	6125000	682
5455700	812	6023013	283	6075300	671	6089300	674	6102600	676	6125200	682
5456100	812	6023023	283	6075500	671	6089520	674	6103000	678	6125500	682
5456300	812	6023033	283	6075700	671	6089540	674	6103100	678	6125600	682
5456500	812	6023043	283	6076000	671	6089560	674	6103220	678	6126000	682
5456700	812	6030500	284	6076500	671	6089620	674	6103240	678	6126100	682
5458100	894	6031000	283	6077000	671	6089640	674	6103260	678	6126200	682
5458500	894	6031500	276	6077500	671	6090220	675	6103500	678	6126300	682
5458700	894	6032000	284	6078000	671	6090240	675	6103600	678	6126400	682
5461100	665	6032500	284	6080200	671	6090320	675	6103720	678	6127000	682
5461300	665	6033000	284	6080400	671	6090340	675	6103740	678	6127100	682
5461700	665	6034000	671	6080500	671	6090420	675	6103760	678	6127220	682
5462100	665	6034500	513	6080600	671	6090440	675	6103920	678	6127240	682
5462300	665	6035010	283	6080800	671	6090620	675	6103940	678	6127260	682
5462500	665	6035020	283	6081000	671	6090640	675	6104020	678	6127320	682
5463500	665	6035030	283	6081500	672	6090720	675	6104040	678	6127340	682
5463800	665	6035040	283	6081600	672	6090740	675	6104220	678	6127360	682
5464100	665	6035510	283	6081820	672	6090820	675	6104240	678	6128000	682
5464500	665	6035520	283	6081840	672	6090840	675	6104320	678	6128100	682
5465100	665	6035530	283	6082500	679	6091200	674	6104340	678	6128200	682
5465300	665	6035560	689	6082700	679	6091300	674	6104500	678	6130200	682
5465500	665	6036000	283	6083000	672	6091500	674	6104600	678	6130300	682
5465700	665	6036200	284	6083200	672	6091700	674	6104800	678	6130400	682

CORRELATION BETWEEN THE TARIFF SCHEDULES OF THE UNITED STATES ANNOTATED (TSUSA) NUMBERS AND THE STANDARD INTERNATIONAL TRADE CLASSIFICATION (SITC) REVISED GROUP NUMBERS

(As of August 31, 1963)

TSUSA number	SITC group	TSUSA number	SITC group	TSUSA number	SITC group	TSUSA number	SITC group	TSUSA number	SITC group	TSUSA number	SITC group
6130600	682	6243400	685	6323800	513	6440800	684	6467700	694	6494820	695
6130800	682	6244000	685	6324000	513	6440900	684	6467800	694	6494840	695
6131000	682	6244200	685	6324200	513	6441100	684	6468000	698	6494900	695
6131100	682	6245000	685	6324300	513	6441200	684	6468100	698	6495300	695
6131200	682	6245200	685	6324600	689	6441500	687	6468200	698	6495700	719
6131500	682	6245400	685	6324800	513	6441700	685	6468300	698	6496500	712
6131600	682	6260200	686	6325000	513	6441800	685	6468400	698	6496720	695
6180100	684	6260400	686	6325200	688	6442000	686	6468500	698	6496740	695
6180200	684	6261000	284	6325800	689	6442200	674	6468600	698	6497100	696
6180400	684	6261500	686	6326000	689	6442400	682	6468700	698	6497300	696
6180600	684	6261700	686	6326200	689	6442600	684	6468800	698	6497500	696
6181000	284	6261800	686	6326420	689	6442800	685	6468900	698	6497700	696
6181520	684	6262000	686	6326440	689	6443000	686	6469020	698	6497900	696
6181540	684	6262200	686	6326600	689	6443200	689	6469040	698	6498100	696
6181700	684	6262400	686	6326800	689	6443600	682	6469200	698	6498300	696
6182000	684	6263000	686	6327800	689	6443800	684	6469500	698	6498500	696
6182200	684	6263100	686	6327900	689	6444000	682	6469700	698	6498700	696
6182520	684	6263500	686	6328400	689	6444200	684	6469800	698	6498900	696
6182540	684	6264000	689	6330000	689	6444600	681	6470020	698	6499120	695
6182560	684	6264200	686	6400500	692	6444800	681	6470040	698	6499140	696
6182580	684	6264500	686	6401000	692	6445200	681	6470060	698	6500100	696
6182720	684	6280500	689	6402000	692	6445600	681	6470500	698	6500300	897
6182740	684	6281000	689	6402500	692	6446000	681	6471000	897	6500500	897
6182760	684	6281500	689	6403000	692	6446400	684	6485100	695	6500700	897
6182900	684	6281700	689	6403500	692	6446800	684	6485300	695	6500920	696
6184000	684	6282000	689	6404000	692	6447200	684	6485500	695	6500940	696
6184200	684	6282520	689	6420200	693	6447600	684	6485700	695	6501120	696
6184500	684	6282540	689	6420600	698	6448000	682	6486100	695	6501140	696
6184700	684	6283000	689	6420800	693	6448400	682	6486300	695	6501320	696
6200220	683	6283500	689	6421020	693	6448800	682	6486500	695	6501340	696
6200240	284	6284000	689	6421040	693	6449200	682	6486700	695	6501520	696
6200800	683	6284500	689	6421060	693	6449500	533	6486900	695	6501540	696
6201000	683	6285000	689	6421200	693	6449800	687	6487100	695	6501700	696
6201200	683	6285520	689	6421400	693	6460200	694	6487300	695	6501900	696
6201600	683	6285540	284	6421620	693	6460400	694	6487500	695	6502120	897
6202000	683	6285700	689	6421640	693	6460600	694	6488100	695	6502140	897
6202200	683	6285900	689	6421800	693	6461500	694	6488500	695	6502160	897
6202600	683	6287000	689	6422000	693	6461700	694	6488900	695	6503100	696
6203000	683	6287200	689	6422500	693	6462000	895	6489100	695	6503500	897
6203200	683	6287400	689	6422700	693	6462200	694	6489300	695	6503700	897
6204000	683	6289000	689	6423000	693	6462500	694	6489500	695	6503920	696
6204200	683	6289500	689	6423500	693	6462600	694	6489720	695	6503940	696
6204600	683	6290500	689	6424500	693	6462700	694	6489740	695	6504120	696
6205000	683	6290700	689	6424700	693	6462800	694	6490100	695	6504140	696
6220200	687	6291000	689	6425000	693	6463000	694	6490300	695	6504320	696
6220420	687	6291500	689	6425200	693	6463200	694	6490500	695	6504340	696
6220440	687	6292000	689	6425400	693	6463400	694	6490700	695	6504520	696
6220600	687	6292500	689	6425600	693	6463600	698	6491100	695	6504540	696
6221000	284	6292600	689	6425800	693	6464000	694	6491420	695	6504700	696
6221500	687	6292800	689	6426000	693	6464100	694	6491440	695	6504920	897
6221700	687	6292900	689	6426200	693	6464200	694	6491700	695	6504940	897
6222000	687	6293000	689	6426400	693	6464500	698	6491900	695	6505100	897
6222200	687	6293200	689	6426600	693	6464700	698	6492100	695	6505300	897
6222500	687	6293300	689	6426800	693	6464920	694	6492300	695	6505520	696
6223500	687	6293500	689	6427000	693	6464940	694	6492400	695	6505540	696
6224000	687	6296000	689	6427200	693	6465100	694	6492500	695	6505620	696
6240220	685	6296200	689	6427400	693	6465300	694	6492600	695	6505640	696
6240320	685	6296500	689	6427600	693	6465400	694	6492700	695	6505700	897
6240340	685	6320200	689	6427800	693	6465600	694	6492900	695	6506100	696
6240360	685	6320400	513	6428020	693	6465700	694	6493100	695	6506300	696
6240380	685	6320600	689	6428040	693	6465800	694	6493200	695	6506500	897
6240400	284	6321000	689	6428200	693	6466020	694	6493300	695	6507100	696
6241000	685	6321200	513	6428500	693	6466040	694	6493500	695	6507300	696
6241200	685	6321420	689	6428700	693	6466320	694	6493700	695	6507500	696
6241400	685	6321440	689	6429000	698	6466340	694	6493900	719	6507720	696
6241600	685	6321600	513	6429100	698	6466500	694	6494100	695	6507740	696
6241800	685	6321800	689	6429320	698	6467000	694	6494320	695	6507900	696
6242000	685	6322000	689	6429340	698	6467200	694	6494340	695	6508100	696
6242200	685	6322400	689	6429600	677	6467400	694	6494360	695	6508300	696
6242400	685	6323200	689	6429700	677	6467520	694	6494520	695	6508500	696
6243000	685	6323420	513	6440200	682	6467540	694	6494540	695	6508700	696
6243200	685	6323440	513	6440600	684	6467620	694	6494700	695	6508900	696
						6467640	694				

Bureau of the Census Library

CORRELATION BETWEEN THE TARIFF SCHEDULES OF THE UNITED STATES ANNOTATED (TSUSA) NUMBERS AND THE STANDARD INTERNATIONAL TRADE CLASSIFICATION (SITC) REVISED GROUP NUMBERS

(As of August 31, 1963)

TSUSA number	SITC group	TSUSA number	SITC group	TSUSA number	SITC group	TSUSA number	SITC group	TSUSA number	SITC group	TSUSA number	SITC group
6509100	696	6532000	698	6604430	711	6660030	712	6705200	717	6781000	717
6510100	698	6532260	896	6604440	711	6660035	712	6705400	717	6782010	718
6510300	698	6532500	686	6604450	711	6660040	712	6705600	717	6782020	718
6510400	698	6533000	812	6604620	711	6660045	712	6705800	717	6782030	718
6510500	698	6533500	812	6604640	711	6660050	712	6706000	717	6782040	718
6510700	698	6534020	812	6604660	711	6660055	712	6706200	717	6782050	718
6510900	698	6534040	812	6605000	679	6661000	712	6706400	717	6782060	718
6511120	698	6534060	812	6605200	711	6662000	718	6706600	717	6783020	718
6511140	696	6534080	812	6605400	711	6662510	718	6706800	717	6783040	718
6511320	698	6534090	812	6606500	711	6662520	718	6707000	717	6783220	718
6511340	696	6534500	697	6607020	711	6662530	718	6707200	717	6783240	718
6512100	695	6535020	697	6607040	711	6662540	718	6707400	717	6783500	719
6512300	695	6535040	697	6607500	711	6662550	718	6709000	719	6784000	719
6512500	695	6536000	897	6608000	711	6662560	718	6720500	717	6784520	719
6512700	695	6536200	897	6608500	711	6662570	718	6721000	717	6784540	719
6512900	695	6536500	897	6609020	719	6680020	718	6721520	717	6784560	719
6513100	695	6537000	897	6609040	719	6680040	718	6721540	717	6785000	719
6513700	695	6537500	897	6609060	719	6680220	718	6722000	717	6800500	719
6513900	695	6538000	897	6609080	719	6680240	718	6722200	717	6800700	899
6514500	695	6538500	697	6611000	719	6680260	718	6722520	717	6801000	719
6514720	695	6539020	697	6611220	719	6680400	718	6722540	717	6801500	719
6514740	695	6539040	697	6611240	719	6680600	718	6741020	715	6802000	719
6514900	695	6539510	812	6611260	719	6680700	718	6741040	715	6802220	719
6515100	695	6539520	697	6611500	719	6681020	718	6742000	715	6802240	719
6515300	695	6539530	697	6612020	719	6681040	718	6743000	715	6802500	719
6515500	695	6539540	697	6612040	719	6681500	717	6743220	715	6802700	719
6516000	897	6539550	697	6612500	719	6682005	718	6743240	715	6803020	719
6516200	897	6539720	697	6613000	719	6682010	718	6743260	715	6803040	719
6516400	696	6539740	697	6613510	719	6682015	718	6743520	715	6803520	719
6517500	897	6540020	697	6613520	725	6682020	718	6743530	715	6803540	719
6520300	698	6540040	697	6613530	719	6682025	718	6743540	715	6804000	679
6520600	679	6540520	697	6613540	719	6682030	718	6743550	715	6804500	719
6520900	698	6540540	697	6613550	719	6682035	718	6744000	719	6804700	719
6521220	698	6541020	697	6614000	719	6682040	718	6744210	719	6804800	719
6521240	698	6541040	697	6614500	719	6682045	718	6744230	719	6805000	719
6521520	698	6541500	697	6615000	719	6682050	718	6744240	719	6805200	719
6521540	698	6542020	697	6615500	719	6682520	718	6744250	719	6805400	719
6521800	698	6542040	697	6616500	719	6682540	718	6744260	719	6805700	719
6522100	698	6560500	897	6617000	719	6683200	717	6745000	719	6806000	719
6522420	698	6561000	897	6617500	712	6683400	718	6745100	679	6821020	722
6522440	698	6561500	897	6618000	712	6683600	718	6745200	719	6821040	722
6522700	698	6562000	897	6618500	712	6683800	718	6745320	719	6821060	722
6523000	698	6562500	897	6619000	719	6685020	717	6745340	719	6821080	722
6523300	698	6563000	897	6619500	719	6685040	718	6745360	719	6822000	722
6523600	698	6563500	897	6621020	719	6685060	718	6745380	719	6822500	722
6523800	698	6570900	679	6621040	719	6685080	718	6745500	719	6823000	722
6524000	698	6571000	679	6621060	719	6700000	717	6745600	719	6824020	722
6524500	698	6571500	698	6621500	719	6700200	717	6746000	719	6824040	722
6525000	697	6572000	698	6622020	719	6700400	717	6747000	719	6824060	722
6525500	698	6573000	682	6622040	719	6700600	717	6747500	719	6825000	722
6526000	698	6573520	682	6622060	719	6701220	717	6748000	715	6825500	722
6526520	698	6573540	682	6622500	719	6701240	717	6749000	715	6826010	722
6526540	698	6574000	698	6622600	719	6701400	717	6760520	714	6826020	722
6527000	697	6575000	698	6623000	719	6701600	717	6760540	714	6826030	722
6527200	897	6576000	698	6623500	719	6701700	717	6760560	714	6826040	722
6527500	698	6577000	698	6624000	719	6701800	717	6760700	714	6826050	722
6528000	693	6577500	698	6624500	719	6701900	717	6761000	714	6826060	722
6528500	732	6578000	698	6625020	719	6702000	717	6761200	714	6827000	729
6528700	698	6579000	698	6625040	719	6702200	717	6761500	714	6828000	729
6529000	691	6580000	698	6640520	718	6702300	717	6762020	714	6829000	729
6529200	691	6601000	711	6640540	718	6702500	717	6762040	714	6829500	729
6529300	679	6601500	711	6640560	718	6702700	717	6762060	714	6831000	729
6529400	691	6602000	719	6641010	719	6702900	717	6762080	714	6831500	729
6529500	691	6602200	719	6641020	719	6703300	717	6762200	714	6832020	729
6529600	691	6602500	711	6641030	719	6703500	717	6762320	714	6832040	729
6529800	691	6603020	711	6641040	719	6704020	725	6762340	714	6833020	725
6530200	691	6603040	711	6641050	719	6704040	717	6762360	714	6833040	725
6530300	691	6603500	711	6660005	712	6704100	717	6762500	714	6833060	725
6530500	682	6604000	711	6660010	712	6704200	717	6763020	714	6833200	725
6530700	682	6604200	711	6660015	712	6704320	717	6763040	714	6834000	725
6531000	685	6604410	711	6660020	712	6704340	717	6765000	714	6835020	725
6531500	698	6604420	711	6660025	712	6705000	717	6765200	714	6835040	725

CORRELATION BETWEEN THE TARIFF SCHEDULES OF THE UNITED STATES ANNOTATED (TSUSA) NUMBERS AND THE STANDARD INTERNATIONAL TRADE CLASSIFICATION (SITC) REVISED GROUP NUMBERS

(As of August 31, 1963)

TSUSA number	SITC group	TSUSA number	SITC group	TSUSA number	SITC group	TSUSA number	SITC group	TSUSA number	SITC group	TSUSA number	SITC group
6835060	725	6880500	723	7002640	851	7026000	655	7053520	841	7080500	861
6836020	729	6881000	723	7002660	851	7026500	841	7053540	841	7080700	861
6836040	729	6881500	723	7002710	851	7027000	841	7054000	841	7080900	861
6836060	729	6882000	693	7002720	851	7027500	841	7054200	841	7082100	861
6836080	729	6882500	698	7002730	851	7028000	841	7054400	841	7082320	861
6837000	812	6883000	678	7002740	851	7028500	841	7054600	841	7082340	861
6838000	812	6883500	678	7002750	851	7029000	841	7054800	841	7082500	861
6839000	729	6884000	729	7003000	851	7029500	841	7055000	841	7082700	861
6839520	729	6900500	731	7003200	851	7030520	841	7055200	841	7082900	861
6839540	729	6901000	731	7003500	851	7030540	841	7055400	841	7084100	861
6839560	729	6901500	731	7004020	851	7031020	841	7055600	841	7084320	861
6841000	725	6902000	731	7004040	851	7031040	841	7055800	841	7084340	861
6841500	725	6902500	731	7005020	851	7031520	841	7056000	841	7084520	861
6842000	725	6903000	731	7005040	851	7031540	841	7056200	841	7084540	861
6843000	725	6903500	731	7005060	851	7032000	841	7056400	841	7084560	861
6844000	725	6904000	731	7005080	851	7032500	841	7056600	841	7084720	861
6845020	725	6920520	732	7005520	851	7033000	841	7056800	841	7084740	861
6845040	725	6920540	732	7005530	851	7033500	841	7057000	841	7085100	861
6845060	725	6921020	732	7005540	851	7034000	841	7057200	841	7085200	861
6846200	724	6921040	732	7005550	851	7034500	841	7057400	841	7085300	861
6846420	724	6921060	732	7005560	851	7035000	841	7057600	841	7085500	861
6846440	724	6921520	732	7006020	851	7035500	841	7057800	841	7085700	861
6847010	724	6921540	732	7006040	851	7036000	841	7058420	841	7085910	861
6847020	724	6922000	732	7006520	851	7036500	841	7058440	841	7085920	861
6847030	724	6922200	732	7006540	851	7037000	841	7058500	841	7085930	861
6847040	724	6922400	679	7006560	851	7037220	841	7058600	893	7085940	861
6847050	724	6922500	732	7006580	851	7037240	841	7059000	841	7085950	861
6851000	724	6923010	712	7007020	851	7037500	841	7060400	831	7087100	861
6852020	724	6923020	712	7007040	851	7038000	899	7060500	831	7087200	861
6852040	724	6923030	712	7007060	851	7038500	899	7060620	831	7087300	861
6852220	724	6923040	712	7007500	851	7039020	899	7060640	831	7087500	861
6852240	724	6923050	712	7008020	851	7039040	899	7060820	831	7087600	861
6852260	724	6923060	712	7008040	851	7039520	899	7060840	831	7087800	861
6852280	724	6923500	712	7008060	851	7039540	899	7060860	831	7088000	861
6853000	724	6924000	719	7008300	851	7040520	841	7061020	899	7088200	861
6853220	891	6924500	951	7008520	851	7040540	841	7061040	899	7088500	861
6853240	891	6925020	732	7008540	851	7041020	841	7061120	899	7088700	861
6853260	891	6925040	732	7008560	851	7041040	841	7061140	899	7088900	861
6854020	891	6925060	732	7020512	841	7041520	841	7061220	899	7089100	861
6854040	891	6925080	732	7020516	841	7041540	841	7061240	899	7089300	861
6854060	891	6925500	732	7020522	841	7042000	841	7061420	899	7090100	861
6854220	891	6926000	733	7020526	841	7042500	841	7061440	899	7090300	861
6854240	891	6941500	734	7020532	841	7043000	841	7062010	831	7090500	861
6854260	891	6942000	734	7020536	841	7043520	841	7062020	831	7090700	861
6855000	724	6943000	734	7020542	841	7043540	841	7062030	831	7090920	861
6856000	724	6944010	734	7020546	841	7043560	841	7062040	831	7090940	861
6857000	729	6944020	734	7021012	841	7044020	841	7062050	831	7091000	861
6858000	729	6944030	734	7021016	841	7044040	841	7062060	831	7091100	861
6859000	722	6944040	734	7021022	841	7044062	841	7062220	831	7091300	861
6861020	722	6944050	734	7021026	841	7044064	841	7062240	831	7091500	726
6861040	722	6944060	734	7021032	841	7044520	841	7062260	831	7091700	726
6861060	722	6945000	899	7021036	841	7044540	841	7062320	831	7091900	861
6862000	722	6946000	734	7021042	841	7044562	841	7062340	831	7092100	861
6863000	729	6947000	899	7021046	841	7044564	841	7062360	831	7092320	861
6864000	729	6960500	735	7021500	841	7045020	841	7062410	831	7092340	861
6865000	729	6961000	735	7022000	841	7045040	841	7062420	831	7092500	861
6866000	729	6961500	735	7022500	655	7045062	841	7062430	831	7092700	861
6867000	729	6963000	735	7022800	841	7045064	841	7062440	831	7094000	861
6868020	729	6963500	735	7023000	841	7045500	841	7062450	831	7094500	861
6868040	729	6964000	735	7023200	841	7045600	841	7062460	831	7095020	899
6869000	729	6965000	735	7023500	655	7046000	841	7063020	831	7095040	899
6871000	729	6966000	735	7023720	655	7046500	841	7063040	831	7095400	899
6872000	729	7000500	851	7023740	655	7047000	841	7063060	831	7095500	899
6873000	729	7001020	851	7023760	655	7047500	841	7064000	831	7095600	861
6875020	729	7001040	851	7023780	655	7048000	841	7064500	698	7095700	632
6875040	729	7001060	851	7024020	655	7048520	841	7064700	831	7096100	726
6875060	729	7001500	851	7024040	655	7048540	841	7065000	698	7096300	726
6876010	729	7002020	851	7024060	655	7048560	841	7065500	698	7096600	726
6876020	729	7002040	851	7024500	841	7049000	841	7066020	831	7100400	861
6876030	729	7002060	851	7024700	841	7049520	841	7066040	831	7100600	861
6876040	729	7002500	851	7025400	841	7049540	841	7080100	861	7100800	861
6876050	729	7002620	851	7025600	841	7053000	842	7080300	861	7101200	861

Bureau of the Census Library

CORRELATION BETWEEN THE TARIFF SCHEDULES OF THE UNITED STATES ANNOTATED (TSUSA) NUMBERS AND THE STANDARD INTERNATIONAL TRADE CLASSIFICATION (SITC) REVISED GROUP NUMBERS

(As of August 31, 1963)

TSUSA number	SITC group	TSUSA number	SITC group	TSUSA number	SITC group	TSUSA number	SITC group	TSUSA number	SITC group	TSUSA number	SITC group
7101400	861	7150503	864	7151577	864	7163509	864	7200460	864	7223000	861
7101600	861	7150505	864	7151591	864	7163511	864	7200600	864	7223200	861
7102000	861	7150506	864	7151592	864	7163515	864	7200850	864	7223400	861
7102100	861	7150507	864	7151594	864	7163517	864	7200860	864	7224000	861
7102600	861	7150511	864	7151595	864	7163609	864	7201010	864	7224200	861
7102700	861	7150512	864	7152020	864	7163611	864	7201020	864	7224400	861
7103000	861	7150513	864	7152510	864	7163615	864	7201030	864	7224600	861
7103400	861	7150515	864	7152520	864	7163617	864	7201040	864	7225000	861
7103600	861	7150516	864	7152530	864	7173017	864	7201210	864	7225200	861
7104000	632	7150517	864	7152540	864	7173117	864	7201220	864	7225500	861
7104200	861	7150531	864	7152710	864	7173217	864	7201230	864	7225600	861
7104600	861	7150532	864	7152720	864	7173317	864	7201240	864	7226000	861
7105000	861	7150533	864	7152730	864	7173417	864	7201410	864	7226400	861
7106000	861	7150535	864	7152740	864	7173517	864	7201420	864	7227000	861
7106100	861	7150536	864	7152910	864	7173617	864	7201430	864	7227200	861
7106300	861	7150537	864	7152920	864	7181000	864	7201440	864	7227500	861
7106500	861	7150541	864	7152930	864	7181100	864	7201610	864	7227800	861
7106700	861	7150542	864	7152940	864	7181200	864	7201620	864	7228000	861
7106800	632	7150543	864	7153110	864	7181300	864	7201630	864	7228200	861
7107000	861	7150545	864	7153120	864	7181400	864	7201640	864	7228400	861
7107200	861	7150546	864	7153130	864	7181500	864	7201810	864	7228600	861
7107600	861	7150547	864	7153140	864	7181600	864	7201820	864	7228800	861
7107800	861	7150551	864	7153310	864	7182000	864	7201830	864	7229000	861
7108000	861	7150552	864	7153320	864	7182100	864	7201840	864	7229200	861
7108600	861	7150553	864	7153330	864	7182200	864	7202000	864	7229400	861
7108800	861	7150555	864	7153340	864	7182300	864	7202100	864	7229600	861
7109000	861	7150556	864	7154000	864	7182400	864	7202200	864	7230510	862
7110400	861	7150557	864	7154500	864	7182500	864	7202400	864	7230520	862
7110800	861	7150571	864	7154700	864	7182600	864	7202500	864	7230530	862
7112500	861	7150572	864	7154900	864	7183009	864	7202600	864	7230540	862
7113000	861	7150573	864	7155100	864	7183011	864	7202800	864	7230550	862
7113520	861	7150575	864	7155300	864	7183015	864	7202900	864	7230560	862
7113540	861	7150576	864	7156000	864	7183017	864	7203000	864	7231020	862
7113700	861	7150577	864	7156200	864	7183109	864	7203220	864	7231040	862
7114000	861	7150581	864	7156400	864	7183111	864	7203240	864	7231060	862
7114200	861	7150582	864	7156600	864	7183115	864	7203300	864	7231510	862
7114500	861	7150583	864	7156800	864	7183117	864	7203420	864	7231520	862
7114700	861	7150591	864	7160800	864	7183209	864	7203440	864	7231530	862
7114900	861	7150592	864	7161000	864	7183211	864	7203600	864	7231540	862
7115500	861	7150593	864	7161100	864	7183215	864	7204000	864	7231550	862
7116000	861	7151501	864	7161200	864	7183217	864	7204200	864	7232000	862
7116500	861	7151502	864	7161300	864	7183309	864	7204400	864	7232500	862
7117000	861	7151504	864	7161400	864	7183311	864	7206000	864	7233020	862
7118200	861	7151505	864	7161500	864	7183315	864	7206500	864	7233040	862
7118300	861	7151507	864	7161600	864	7183317	864	7206700	864	7233060	862
7118400	861	7151508	864	7162000	864	7183409	864	7207000	864	7233200	862
7118600	861	7151510	864	7162100	864	7183411	864	7207510	864	7233500	862
7118800	861	7151511	864	7162200	864	7183415	864	7207520	864	7240500	862
7119020	861	7151513	864	7162300	864	7183417	864	7208000	864	7241020	863
7119040	861	7151514	864	7162400	864	7183509	864	7208200	864	7241040	863
7119200	861	7151516	864	7162500	864	7183511	864	7208410	864	7241200	863
7119400	861	7151517	864	7162600	864	7183515	864	7208420	864	7241500	891
7119600	861	7151521	864	7163009	864	7183517	864	7208610	864	7242000	891
7119800	861	7151522	864	7163011	864	7183609	864	7208620	864	7242500	891
7120500	861	7151524	864	7163015	864	7183611	864	7209000	864	7243000	891
7121000	729	7151525	864	7163017	864	7183615	864	7209200	864	7243500	891
7121200	861	7151527	864	7163109	864	7183617	864	7209400	864	7244000	891
7121500	729	7151528	864	7163111	864	7193017	864	7210500	864	7244500	891
7122000	729	7151530	864	7163115	864	7193117	864	7211000	864	7245000	581
7122500	729	7151531	864	7163117	864	7193217	864	7211200	864	7250200	891
7122700	729	7151533	864	7163209	864	7193317	864	7220220	861	7250400	891
7125000	729	7151534	864	7163211	864	7193417	864	7220240	861	7250600	891
7130520	861	7151536	864	7163215	864	7193517	864	7220420	861	7251000	891
7130540	729	7151537	864	7163217	864	7193617	864	7220440	861	7251200	891
7130700	729	7151553	864	7163309	864	7200210	864	7220460	861	7251400	891
7130900	729	7151554	864	7163311	864	7200220	864	7221000	861	7251600	891
7131100	861	7151556	864	7163315	864	7200230	864	7221220	861	7251800	891
7131500	861	7151557	864	7163317	864	7200410	864	7221240	861	7252000	891
7131700	861	7151570	864	7163409	864	7200420	864	7221400	861	7252200	891
7131900	861	7151573	864	7163411	864	7200430	864	7221620	861	7252420	891
7150501	864	7151574	864	7163415	864	7200440	864	7221640	861	7252440	891
7150502	864	7151576	864	7163417	864	7200450	864	7221800	861	7252460	891

CORRELATION BETWEEN THE TARIFF SCHEDULES OF THE UNITED STATES ANNOTATED (TSUSA) NUMBERS AND THE STANDARD INTERNATIONAL TRADE CLASSIFICATION (SITC) REVISED GROUP NUMBERS

(As of August 31, 1963)

TSUSA number	SITC group	TSUSA number	SITC group	TSUSA number	SITC group	TSUSA number	SITC group	TSUSA number	SITC group	TSUSA number	SITC group
7252600	891	7305900	894	7326240	894	7379040	894	7504000	899	7662520	896
7253000	891	7306100	951	7340500	894	7379050	894	7504500	899	7662540	896
7253200	891	7306300	894	7341000	894	7379060	894	7504700	899	7662560	896
7253400	891	7306500	894	7341500	894	7400500	897	7505000	899	7700500	893
7253600	891	7306700	894	7342000	894	7401020	897	7505500	899	7700700	893
7253800	891	7307100	894	7342500	894	7401040	897	7506000	899	7701000	893
7254000	891	7307300	894	7343000	894	7403000	897	7506500	899	7703000	893
7254520	891	7307400	894	7343200	894	7403520	897	7507000	899	7704000	629
7254540	891	7307500	894	7343400	894	7403540	897	7507500	899	7704500	893
7255000	891	7307700	894	7344000	894	7403700	897	7508000	899	7707000	629
7255200	891	7308000	894	7344200	894	7405020	897	7510500	899	7708000	629
7260500	891	7308100	894	7344500	894	7405040	897	7511000	899	7710500	581
7261000	891	7308500	894	7345020	894	7405500	897	7511100	899	7711000	231
7261500	891	7308600	894	7345040	894	7406000	897	7511500	899	7711500	581
7262000	891	7308800	894	7345060	894	7407000	897	7512020	899	7712020	581
7262500	891	7309020	571	7345080	894	7407500	897	7512040	899	7712040	581
7264000	891	7309040	571	7345520	894	7408000	897	7512500	899	7712500	581
7264500	891	7309060	571	7345540	894	7410500	667	7550520	899	7713000	581
7265000	891	7309080	571	7345560	894	7410600	667	7550540	899	7713100	581
7265200	891	7309100	571	7346000	894	7411000	667	7551000	899	7713520	893
7265500	891	7309200	571	7346500	894	7411500	667	7551500	571	7713540	893
7266000	891	7309300	951	7347000	894	7412000	899	7552000	899	7714000	611
7266200	891	7310500	894	7347100	894	7412500	893	7552500	899	7714220	581
7266300	891	7310600	894	7347200	894	7413000	899	7553000	655	7714240	581
7266500	891	7311000	894	7347520	894	7413500	897	7553500	599	7714500	581
7267000	891	7311520	894	7347540	894	7414000	899	7554000	571	7715000	599
7267500	891	7311540	894	7347700	894	7415000	665	7554520	571	7715500	629
7268020	891	7312000	894	7348000	894	7450400	899	7554540	571	7720300	893
7268040	891	7312200	894	7348500	894	7450800	899	7555000	571	7720600	893
7270200	821	7312400	894	7348600	894	7451000	899	7560200	899	7720900	629
7270400	821	7312600	894	7348700	894	7452000	899	7560400	899	7721500	893
7271000	821	7313000	894	7348800	894	7452100	899	7560600	899	7722000	629
7271500	821	7314000	894	7349000	894	7452200	899	7561000	899	7722500	629
7273020	821	7314200	894	7349220	894	7452500	899	7561500	899	7723000	893
7273040	821	7314420	651	7349240	894	7452800	899	7562000	899	7723500	629
7273500	821	7314440	651	7349500	894	7453000	899	7562500	899	7724000	629
7274000	821	7314460	651	7349620	894	7453200	899	7563000	899	7724200	629
7274500	821	7315000	894	7349640	894	7453400	899	7563500	899	7724500	629
7274700	821	7316020	894	7349720	894	7454000	899	7564000	899	7724800	629
7274800	821	7316040	894	7349740	894	7454500	698	7564500	899	7725110	629
7275200	821	7320200	733	7350500	894	7454700	698	7565000	899	7725120	629
7275500	821	7320400	733	7350900	894	7455000	897	7565200	899	7725130	629
7278020	821	7320600	733	7351000	894	7455200	698	7565500	899	7725140	629
7278040	821	7320820	733	7351100	894	7455400	698	7566000	831	7725150	629
7278060	821	7320840	733	7351200	894	7455600	698	7600500	895	7725400	629
7278080	821	7321020	733	7351500	861	7455800	698	7601000	895	7725700	629
7280500	657	7321040	733	7351700	894	7456000	698	7601200	895	7726000	629
7281000	657	7321220	733	7351800	894	7456300	698	7601500	895	7726500	621
7281500	657	7321240	733	7352020	894	7456500	698	7602000	895	7727000	893
7282000	633	7321400	733	7352040	894	7456700	698	7603000	895	7727500	629
7282500	657	7321600	733	7370500	861	7457000	899	7603200	895	7728000	893
7300500	951	7321800	733	7370700	894	7457200	899	7603400	698	7728500	629
7301000	894	7322000	733	7370900	894	7457400	899	7603600	895	7729500	894
7301500	951	7322200	733	7371500	894	7480500	651	7603800	895	7729700	897
7301700	951	7322400	733	7372020	894	7481000	653	7604000	895	7730500	894
7301900	951	7322600	733	7372040	894	7481200	653	7604200	895	7731000	893
7302320	951	7323000	733	7372060	894	7481500	894	7604500	895	7731500	266
7302340	894	7323200	733	7372500	894	7482000	899	7604800	895	7732000	266
7302500	894	7323400	733	7373000	894	7482100	899	7605000	895	7732500	629
7302700	894	7323610	733	7373500	894	7482500	292	7605200	895	7733000	723
7302900	894	7323620	733	7374000	894	7483000	292	7605400	895	7733500	629
7303100	894	7323630	733	7374500	894	7483200	292	7605600	895	7742000	723
7303700	894	7323640	733	7375000	894	7483500	292	7605800	895	7742500	629
7303900	894	7323650	733	7375200	894	7484000	899	7606500	895	7743500	893
7304100	894	7323660	733	7375500	894	7500500	899	7650500	896	7744000	893
7304300	894	7323670	733	7376000	894	7501000	899	7650700	896	7746000	893
7304520	894	7324000	894	7376500	894	7501500	899	7651000	896	7900000	894
7304540	894	7325000	894	7377000	894	7502000	899	7651500	896	7900300	698
7305100	894	7325200	894	7378000	894	7502200	899	7652000	896	7900500	632
7305300	894	7326020	894	7379010	894	7502500	698	7652500	896	7900700	893
7305500	894	7326040	894	7379020	894	7503000	899	7653000	896	7900800	632
7305700	894	7326220	894	7379030	894	7503500	899	7662000	896	7901000	612

Bureau of the Census Library

CORRELATION BETWEEN THE TARIFF SCHEDULES OF THE UNITED STATES ANNOTATED (TSUSA) NUMBERS AND THE STANDARD INTERNATIONAL TRADE CLASSIFICATION (SITC) REVISED GROUP NUMBERS

(As of August 31, 1963)

TSUSA number	SITC group	TSUSA number	SITC group	TSUSA number	SITC group	TSUSA number	SITC group	TSUSA number	SITC group	TSUSA number	SITC group
7902000	896	7911000	842	7919000	612	8040000	931	8514000	717	9220300	652
7902300	655	7911500	842	7921000	899	8050000	931	8515000	861	9220400	652
7902500	899	7911700	842	7922000	899	8061000	931	8521000	896	9220500	652
7903000	612	7911900	842	7922200	899	8062020	931	8522000	001	9275040	696
7903500	899	7912000	612	7923000	899	8062040	931	8531000	735	9275060	696
7903700	292	7912500	612	7923200	599	8063020	931	8541000	861	9275140	696
7904000	663	7913000	612	7924000	899	8063040	931	8670000	292	9275160	696
7904500	893	7913500	612	7925000	899	8070020	931	8701000	892	9275240	696
		7914500	612	7926000	899	8070040	931			9275320	696
7905000	655					8300000	892	8702000	894		
7905500	655	7914800	612	7927000	291	8310000	891	8702500	894	9275330	696
7905900	899	7915000	612	7930000	267	8350000	292	9073000	512	9275340	696
7906000	899	7915400	612	7980000	899	8501000	892	9111100	284	9275350	696
7906100	899	7915700	611	7990000	899	8503000	664	9111260	282	9275440	696
7906200	899	7916000	841	8000020	931	8504000	899	9111280	282	9991000	931
7906300	899	7916500	831	8000040	931	8505000	896	9117000	719	9992000	931
7907000	899	7917000	841	8000060	931	8507000	896	9220100	652	9999500	990
7910500	842	7917500	841	8000080	931	8511000	892	9220200	652		
		7918000	612	8010000	931	8512000	896				
						8513000	899				

CORRELATION BETWEEN THE STANDARD INTERNATIONAL TRADE CLASSIFICATION (SITC) REVISED GROUP NUMBERS AND THE TARIFF SCHEDULES OF THE UNITED STATES ANNOTATED (TSUSA) NUMBERS

(As of August 31, 1963)

SITC group	TSUSA number	SITC group	TSUSA number	SITC group	TSUSA number	SITC group	TSUSA number	SITC group	TSUSA number	SITC group	TSUSA number
		013	1071000	031	1101030	031	1144520	032	1144580	051	1465400
001	1000110	CON.	1071500	CON.	1101035	CON.	1144525	CON.	1145000	CON.	1465600
	1000120		1072000		1101040		1144530		1145500		1465800
	1000130		1072520		1101045		1144540		1820500		1466000
	1000140		1072540		1101050		1144545	041	1306520		1466200
	1000150		1073520		1101055		1144555		1306540		1468000
	1000170		1073540		1101510		1144565		1307020		1469000
	1000300		1073560		1101520		1904500		1307040		1469100
	1000400		1075000		1101530		1905000	042	1305000		1470020
	1000500		1076040		1101540	032	1120100		1305500		1471000
	1000700		1077000		1101550		1120300		1313000		1471300
	1000900		1077500		1101560		1120500		1313300		1471600
	1001500		1078000		1101570		1120800		1313700		1472000
	1002000		1821000		1101580		1121000	043	1301000		1472200
	1002520	022	1150000		1101590		1121200	044	1303000		1473100
	1002540		1150500		1102020		1121420		1303500		1473300
	1003000		1151000		1102040		1121440	045	1265700		1476000
	1003100		1151500		1102500		1121800		1301500		1476200
	1003500		1152000		1102800		1122000		1302000		1476400
	1004000		1152500		1103000		1122200		1304000		1479000
	1004300		1153000		1103300		1122400		1304500		1481000
	1004500		1153500		1103520		1123020		1306000		1481500
	1005000		1154000		1103540		1123040	046	1314000		1482000
	1005300		1154500		1104000		1123420	047	1311200		1482500
	1005500		1155000		1104500		1123440		1311500		1483000
	1006000		1155500		1104710		1123600		1312000		1486000
	1006300		1156000		1104720		1124000		1313500		1487000
	1006500		1180000		1104730		1124200		1313800		1487200
	1007000		1180500		1104740		1124600		1314500		1488000
	1007300		1181000		1104750		1124800		1318500		1489000
	1007500	023	1160000		1105020		1125000	048	1183000		1489300
	1007700		1160500		1105040		1125200		1311000		1489600
	1007900		1161000		1105060		1125400		1312500		1491000
	1008100		1161500		1105520		1125800		1312700		1492000
	1008500		1162000		1105540		1126200		1321500		1492200
	1009000		1162500		1105560		1126600		1322000		1494000
	8522000	024	1170000		1105700		1127000		1322500		1495000
011	1051000		1170500		1106010		1127400		1323000	052	1461200
	1052000		1171000		1106020		1127800		1822000		1462200
	1053000		1171500		1106030		1128200		1822520		1464200
	1054000		1172000		1106040		1128600		1822540		1466400
	1055000		1172500		1106050		1129000		1823000		1466600
	1055500		1173000		1106060		1129400		1823500		1469300
	1056000		1173500		1106070		1130100		1823600		1470040
	1057000		1174020		1106080		1130500		1932000		1474000
	1061020		1174040		1111000		1130800	051	1450100		1474200
	1061040		1174500		1111500		1131100		1450400		1474400
	1061060		1175000		1111800		1131500		1451200		1474600
	1061080		1175520		1112200		1132000		1451400		1475200
	1062020		1175540		1112800		1132500		1451600		1476600
	1062040		1175560		1113200		1133000		1451800		1476800
	1063000		1175580		1113700		1133500		1452200		1477000
	1064020		1176020		1114000		1135000		1452400		1477200
	1064040		1176040		1114400		1135620		1452600		1477500
	1065000		1176060		1114800		1135640		1452800		1478000
	1065500		1176500		1115200		1135660		1453000		1487400
	1066000		1176700		1115600		1135800		1454000		1488300
	1066500		1177000		1116000		1136000		1454200		1491520
	1067000		1177520		1116400		1140100		1454400		1492600
	1067500		1177540		1116800		1140500		1454600	053	1450200
	1068000		1178020		1117200		1142000		1455000		1450700
	1068500		1178040		1117600		1142500		1455200		1450800
	1076020	025	1195000		1118000		1143400		1455300		1450900
	1076500		1195500		1118400		1143600		1455500		1454100
012	1058400		1196000		1118800		1144505		1455800		1454860
	1073020		1196500		1119200		1144510		1459000		1456000
	1073040		1197000		1134000		1144515		1461000		1461400
	1073060	031	1101005		1141000		1144535		1462000		1462400
	1074000		1101010		1141500		1144550		1463000		1464400
	1074500		1101015		1143000		1144560		1464000		1466800
	1075500		1101020		1144020		1144570		1465000		1467000
013	1058200		1101025		1144040		1144575		1465200		1467220

Bureau of the Census Library

CORRELATION BETWEEN THE STANDARD INTERNATIONAL TRADE CLASSIFICATION (SITC) REVISED GROUP NUMBERS AND THE TARIFF SCHEDULES OF THE UNITED STATES ANNOTATED (TSUSA) NUMBERS

(As of August 31, 1963)

SITC group	TSUSA number	SITC group	TSUSA number	SITC group	TSUSA number	SITC group	TSUSA number	SITC group	TSUSA number	SITC group	TSUSA number
053	1467240	053	1655000	054	1485000	072—Con.	1564000	081	1845220	112	1684040
CON.	1469500	CON.	1655500	CON.	1485600	073	1562500	CON.	1845240	CON.	1684520
	1469600		1656500		1551000		1563000		1845260		1684540
	1469800		1663000		1551200		1564500		1845400		1684620
	1470060	054	1351000		1551500		1564700		1845510		1684640
	1470200		1351200		1603000		1571040		1845520		1685000
	1472600		1351400		1610700	074	1605000		1845530		1685500
	1472900		1351600		1750300		1606000		1845540		1689000
	1473600		1352000		1922200		1606500		1845550	121	1700100
	1474800		1353000		1922500	075	1610100		1847020		1700500
	1475000		1354000		1923500		1610900		1847040		1701000
	1475400		1355000	055	1323520		1611100		1847060		1701500
	1477700		1355100		1323540		1611300		1847500		1702000
	1478500		1356000		1403000		1611500		4261600		1702200
	1483500		1356100		1404000		1611700		4267400		1702300
	1486500		1357000		1405000		1611900		4808070		1702400
	1487600		1357500		1405500		1612100	091	1163000		1702500
	1488600		1358000		1406000		1612300		1775000		1702600
	1489820		1358100		1406500		1612500	099	1182500		1702700
	1489840		1359000		1407000		1612700		1454840		1703020
	1491540		1359200		1407500		1612900		1603500		1703040
	1492400		1359400		1410500		1613100		1615900		1703100
	1492800		1360000		1411500		1613300		1821100		1703200
	1496000		1361000		1412000		1613500		1824000		1703500
	1500000		1362000		1412500		1613700		1824500		1703600
	1521000		1362200		1413000		1613900		1824600		1703700
	1521400		1363000		1413500		1614100		1825000		1704000
	1521800		1364000		1414000		1614300		1825200		1704200
	1522200		1365000		1415000		1614500		1825500		1704300
	1522600		1366000		1415500		1614700		1825800		1704400
	1523000		1366100		1416000		1614900		1829000		1704500
	1523400		1367000		1416500		1616300		1829120		1704700
	1523820		1368000		1416600		1616500		1829140		1704800
	1523840		1369000		1417000		1616700		4374700		1704900
	1524200		1369100		1417500		1616900		4374820		1705000
	152460C		1370000		1418000		1617100		4374840		1705500
	1525000		1370100		1442000		1617720	111	1181500		1706000
	1525400		1371000		1455400		1617740		1661000		1706200
	1525300		1372000		1485200		1617900		1662000		1706300
	1526200		1372100		1485400		1618100		1664000		1706400
	1527000		1372500		1520000		1618400		5225100	122	1706500
	1530000		1372800		1520500		1618600	112	1657000		1707000
	1530400		1374000		1617300		1618800		1670520		1707200
	1530800		1375000		1617500		1620100		1670540		1707300
	1531600		1376000		1821500		1620300		1671020		1707400
	1532400		1376200	061	1552010		1620500		1671040		1707500
	1532800		1376300		1552020		1620700		1671500		1708020
	1533200		1376600		1552030		1620900		1672000		1708040
	1540500		1377000		1552040		1621100		1672500	211	1201100
	1541000		1380000		1552050		1621500		1673020		1201320
	1541500		1400900		1552060		1931500		1673040		1201340
	1542000		1401000		1552070	081	1315000		1673200		1201360
	1542500		1401100		1552080		1315700		1673400		1201380
	1543000		1401400		1553000		1316000		1673520		1202005
	1543520		1401600		1553500		1316500		1673540		1202010
	1543540		1402000		1554000		1316700		1673720		1202015
	1544000		1402100		1555000		1317000		1673740		1202020
	1544500		1402500		1555500		1317200		1674000		1202025
	1545000		1402600		1556000		1317500		1674200		1202030
	1545500		1403500		1556500		1318000		1675000		1202035
	1546000		1404500		1557000		1319000		1679000		1202040
	1549000		1404600		4936500		1565000		1680500		1202045
	1651500		1411000	062	1557500		1565500		1681000		1202050
	1652520		1414500		1571020		1841000		1681500		1202055
	1652540		1441000		1823200		1842000		1681700		1202060
	1653000		1441200	071	1601020		1842500		1682000		1202065
	1653520		1443000		1601040		1843000		1682200		1202070
	1653540		1484000		1602000		1843500		1682520		1202075
	1653560		1484200		1604000		1844000		1682540		1202080
	1654000		1484400	072	1561000		1844500		1683000		3061001
	1654400		1484600		1562000		1844700		1683500		3061011
	1654600		1484800		1563500		1845000		1684020		3062021

CORRELATION BETWEEN THE STANDARD INTERNATIONAL TRADE CLASSIFICATION (SITC) REVISED GROUP NUMBERS AND THE TARIFF SCHEDULES OF THE UNITED STATES ANNOTATED (TSUSA) NUMBERS

(As of August 31, 1963)

SITC group	TSUSA number	SITC group	TSUSA number	SITC group	TSUSA number	SITC group	TSUSA number	SITC group	TSUSA number	SITC group	TSUSA number
211	3063031	242	2003520	244—Con.	2202000	262	3063243	265	3042000	274	4154500
CON.	3063041	CON.	2003525	251	2500205	CON.	3063253	CON.	3042200		4189000
	3063051		2003530		2500210		3063263		3042400	275	5190100
	3063061		2003535		2500215		3063273		3042600		5191100
	3063071		2003540		2500220		3063334		3044200		5191400
	3064091		2003545		2500230		3063344		3044400		5191720
	3065000		2003550		2500235		3063354		3044600		5191740
	3066000		2003555		2500240		3063364		3044800		5193100
	3067000		2003560		2500245		3063374		3045000		5193400
	3068000		2003565		2500250		3063435		3045200		5193760
212	1230020		2003570		2500255		3063445		3045600		5202100
	1230040		2003575		2500265		3063455		3045800		5202300
	1230060		2003580		2500270		3063465	266	3094100		5202700
	1230080		2003585		2500280		3063475		3094320		5202800
	1230090		2003590		2500285		3064192		3094325		5202900
	1235000		2003595		2500295		3064293		3094340		5203100
	1241005		2006020		2500400		3064394		3094342		5221100
	1241010		2006040	261	3080200		3064495		3094345	276	1883000
	1241015	243	2006500		3080420		3065100		3094349		4181200
	1241020		2007520		3080440		3065200		3095020		4193600
	1241025		2007540		3080600		3065300		3095040		4207600
	1241030		2008000		3081000		3065400		3096000		4209200
	1241035		2020320		3081200		3066100		3096500		4209400
	1241040		2020340		3081600		3066200		3096610		4209600
	1241045		2020620		3081800		3066300		3096620		4217000
	1241050		2020640		3082000		3066400		3096630		4218200
	1241055		2020920	262	1865510		3067100		3096640		4720200
	1241060		2020940		1865520		3067200		3096650		4720400
221	1452000		2021220		1865530		3067300		3097000		4721000
	1454820		2021240		1865540		3067400		3097510		4722000
	1616100		2021520		1865550		3068100		3097520		4724000
	1750600		2021540		3060001		3068200		3097530		4724200
	1750900		2021820		3060002		3068300		3097540		4724400
	1751000		2021840		3060003		3068400		3097550		4724600
	1751100		2022120		3060004		3070200		3098000		4724800
	1751200		2022140		3060011		3070400		3099000		4733200
	1751500		2022420		3060012		3070600		7731500		4733600
	1751800		2022440		3060013		3070800		7732000		4733800
	1752100		2022720		3060014		3071000	267	3901000		4800500
	1752400		2022740		3060021		3071200		3901220		4804000
	1752700		2022760		3060022		3071600		3901240		5139100
	1753000		2022780		3060023		3071800		3902000		5161100
	1753300		2023020		3060024		3073000		3903000		5162100
	1753600		2023040		3060031		3074000		3904000		5162400
	1753900		2023620		3060032		3075000		3905000		5163100
	1754200		2023640		3060033		3075200		3906000		5164120
	1754500		2023660		3060034	263	3001020		7930000		5164140
	1754800		2023680		3060091		3001040	271	4801000		5164160
	1754900		2023920		3060092		3001520		4804500		5165100
	1755100		2023940		3060093		3001540		4805000		5166100
	1755400		2024120		3060094		3001560		4806000		5168100
	1755700		2024140		3060100		3002000		4808040		5172100
231	4460510		2024310		3060200		3003000	273	5122100		5172400
	4460520		2024320		3060300		3004020		5122400		5172700
	4460530		2024330		3061102		3004040		5123100		5173100
	4460540		2024340		3061112		3004060		5123500		5181110
	4460550		2024350		3061203		3004070		5131100		5181120
	4461000		2024360		3061213		3004500		5131400		5181130
	4461200		2024520		3061304		3005000		5132100		5181140
	4461500		2024540		3061314	264	3043220		5133100		5181150
	4462000		2024800		3061405		3043240		5133400		5181160
	4463000		2025000		3061415		3043400		5134100		5190500
	7711000		2025220		3062122		3043600		5136100		5211700
241	2000300		2025240		3062223	265	1926000		5137100		5212120
	2000600		2025300		3062324		3040200		5141100		5212140
	2001000		2025400		3062425		3040400		5142100		5214100
	2003000		2025720		3063132		3040600		5145100		5215100
242	2001520		2025740		3063142		3041000		5145400		5215400
	2001540	244	2200520		3063152		3041200		5149100		5216100
	2001560		2200540		3063162		3041400		5152100		5217100
	2003505		2201000		3063172		3041600		5154100		5217400
	2003510		2201500		3063233		3041800		5155100		5218100

Bureau of the Census

CORRELATION BETWEEN THE STANDARD INTERNATIONAL TRADE CLASSIFICATION (SITC) REVISED GROUP NUMBERS AND THE TARIFF SCHEDULES OF THE UNITED STATES ANNOTATED (TSUSA) NUMBERS

(As of August 31, 1963)

SITC group	TSUSA number	SITC group	TSUSA number	SITC group	TSUSA number	SITC group	TSUSA number	SITC group	TSUSA number	SITC group	TSUSA number
276	5218400	283	6035040	292	1253040	292	1883200	292	7483200	421	1765400
CON.	5219100	CON.	6035510	CON.	1253060	CON.	1883400	CON.	7483500	CON.	1765500
	5222100		6035520		1253080		1883600		7903700	422	1760100
	5222400		6035530		1254000		1883810		8350000		1760200
	5223100		6036000		1255000		1883820		8670000		1760300
	5223300		6036520		1256000		1883830	321	1925000		1760400
	5223500	284	6030500		1256500		1883840		4808060		1760500
	5223700		6032000		1256700		1883850		5213120		1760600
	5224100		6032500		1257000		1883860		5213140		1760700
	5224300		6033000		1258000		1883870		5213160		1760800
	5224500		6036200		1260100		1920500		5213180		1760900
	5226100		6037000		1260300		1920700	331	4750510		1761000
	5226400		6120800		1260500		1921020		4751010		1761100
	5227100		6121020		1260700		1921040	332	4750520		1761200
	5231100		6121040		1260900		1921060		4750530		1761300
	5233100		6121060		1261100		1922000		4750540		1762000
	5233300		6181000		1261500		1923000		4750550		1762200
	5233500		6200240		1261700		1924000		4751020		1762400
	5238120		6221000		1261900		1924500		4751030		1762600
	5238140		6240400		1262100		1925500		4751040		1763200
	5238160		6261000		1262300		1926500		4751050		1763300
	5239120		6285540		1262500		1927000		4752520		1763500
	5310100		9111100		1262700		1927500		4752540		1763600
	5310400	285	6013960		1262900		1928000		4752560		1764000
	6031500		6057060		1263100		1928500		4753000		1764200
281	6012420	286	6014500		1263300		1929000		4753520		1764900
	6012440	291	1846000		1263500		1931000		4753540		1765000
282	6071000		1846100		1263700		1932500		4754500		1765800
	6071100		1846500		1263900		2220520		4755500		1766000
	6071200		1861000		1264100		2220540		4756000		1766400
	9111260		1861520		1265100		2221020		4756520		1767000
	9111280		1861540		1265300		2221040		4756540		1769000
283	6010300		1863000		1265500		2221500		4757000		1782500
	6010600		1865000		1265900		2222000		4934600		1783000
	6010900		1866000		1266100		2222500		4942000	431	1781000
	6011200		1902000		1266300		3040800		4942200		4900500
	6011520		1902500		1266500		3043800		4942400		4901000
	6011540		1903000		1266700		3044000		5211100		4901200
	6011560		1903500		1267100		4350500	341	4751520		4901440
	6011800		1904000		1267300		4351000		4751540		4902000
	6012100		1904700		1267700		4353000		4751560		4902200
	6012720		1905500		1267900		4353500	411	1770200		4902440
	6012740		1905700		1268100		4354000		1770400		4902640
	6012760		1905820		1268300		4354500		1771200		4940200
	6013000		1905840		1268500		4355000		1771400		4940400
	6013300		1905860		1268700		4355500		1771600		4940600
	6013600		1906000		1268900		4356000		1772000		4940800
	6014200		1906500		1269100		4356500		1772200		4941000
	6014800		1908000		1269300		4357000		1772400		4941200
	6015120		1908500		1269500		4357500		1772600		4941400
	6015140		1908700		1270100		4391040		1773000		4941600
	6015400		1909000		1271000		4393040		1773200		4941800
	6016000		1909300		1403800		4550200		1773400		4943000
	6016300		1911500		1610300		4550400		1773600	512	4010200
	6016650		4391020		1610500		4700500		1774000		4010400
	6021011		4550800		1615100		4701000		1775200		4011000
	6021021		4551000		1615300		4702000		1775600		4011200
	6021031		4551200		1615500		4703000		1775800		4011400
	6021041		4551400		1615700		4704000		1776200		4011600
	6022012		4601000		1619000		4705020		1777000		4012000
	6022022		4602000		1619200		4705030		1777200		4012600
	6022032		4603000		1619400		4705040		1780500		4013000
	6022042		4606000		1619600		4705060	421	1761800		4013200
	6022500		4808050		1621300		4706000		1762800		4013400
	6023013		7927000		1824800		4708000		1762900		4013600
	6023023	292	1250100		1881020		4930200		1763000		4013800
	6023033		1250500		1881040		4930400		1763800		4014000
	6023043		1251000		1881060		4934500		1764400		4014200
	6031000		1251500		1881800		4935500		1764500		4014600
	6035010		1252000		1882000		4935600		1764600		4014800
	6035020		1252500		1882200		7482500		1764700		4015000
	6035030		1253020		1882400		7483000		1765200		4015200

CORRELATION BETWEEN THE STANDARD INTERNATIONAL TRADE CLASSIFICATION (SITC) REVISED GROUP NUMBERS AND THE TARIFF SCHEDULES OF THE UNITED STATES ANNOTATED (TSUSA) NUMBERS

(As of August 31, 1963)

SITC group	TSUSA number	SITC group	TSUSA number	SITC group	TSUSA number	SITC group	TSUSA number	SITC group	TSUSA number	SITC group	TSUSA number
512	4015600	512	4251000	512	4274500	512	4295000	513	4162500	514	4171000
CON.	4015800	CON.	4251200	CON.	4274600	CON.	4295200	CON.	4163000		4171400
	4016400		4251400		4274800		4296000		4163500		4171600
	4016600		4251800		4275200		4297000		4164000		4171800
	4016800		4252000		4275300		4299000		4164500		4172400
	4017200		4252200		4275400		4373600		4171200		4172600
	4017400		4252400		4275600		4373800		4172000		4172800
	4030200		4252600		4275800		4374000		4172200		4173200
	4030400		4252800		4276000		4374400		4175000		4173400
	4030600		4253000		4276200		4374600		4176000		4173600
	4030800		4253200		4276400		4374900		4176200		4174000
	4031000		4253400		4277000		4375000		4177200		4174200
	4034000		4253600		4277200		4375100		4177400		4174400
	4034200		4253800		4277400		4375200		4177800		4175200
	4034400		4254000		4278200		4375400		4179000		4175400
	4034600		4254200		4278400		4376400		4179200		4176400
	4034800		4255200		4278800		4376500		4186000		4177000
	4035000		4257000		4279200		4376600		4187400		4177600
	4036000		4257200		4279400		4377000		4193200		4178000
	4037000		4257400		4279600		4377200		4194400		4180000
	4037500		4257600		4279800		4395020		4195420		4181000
	4037800		4257800		4280400		4601500		4197200		4181400
	4038000		4258200		4280600		4602500		4198000		4181600
	4052000		4258400		4281200		4603500		4198200		4181800
	4053040		4258600		4282000		4604000		4201800		4182000
	4054000		4258800		4282200		4604500		4205000		4182200
	4054500		4259400		4282400		4605000		4205400		4182400
	4066000		4259600		4282600		4605500		4210800		4182600
	4068020		4259800		4283000		4606500		4217600		4182800
	4068040		4260000		4283200		4607000		4219000		4183000
	4068060		4260200		4283400		4607500		4222600		4183200
	4070200		4260400		4283600		4608000		4226000		4185000
	4070400		4260800		4283800		4659000		4228000		4185200
	4070600		4261000		4284000		4901420		4229400		4186200
	4070800		4261200		4284200		4902420		4230020		4186800
	4071000		4261400		4284400		4902620		4230060		4186900
	4071200		4261800		4284600		4903000		4239000		4187000
	4072000		4262600		4285000		4903200		4725000		4187200
	4072500		4262800		4285200		4904000		4730400		4187600
	4073000		4263400		4285400		4904200		4730600		4187800
	4073200		4263600		4285800		4904400		4731000		4188000
	4073500		4264400		4286200		4904600		4731400		4189200
	4074000		4264600		4286400		4904800		4731600		4189400
	4074500		4265400		4286600		4905000		4732400		4190000
	4075000		4265600		4286800		4906500		4733000		4190200
	4075500		4265800		4287200		4907300		4734000		4190400
	4076000		4266200		4288000		4907500		4734600		4191000
	4077000		4266400		4288200		4909000		4734800		4192000
	4077200		4267200		4288400		4909200		4735000		4192200
	4077500		4267600		4288600		4909400		4735200		4192400
	4078000		4267700		4288800		4910000		4735400		4192600
	4078500		4267800		4289000		4932000		4735600		4193400
	4079000		4268200		4289200		4932100		4735800		4193800
	4080500		4268400		4289400		4932200		4737000		4194000
	4081000		4268600		4289600		4935000		4737600		4194200
	4081500		4269200		4290000		4936600		4737800		4195000
	4082000		4269400		4291000		4936800		4806540		4195200
	4082500		4269800		4291200		9073000		5192140		4195300
	4083000		4270200		4292000	513	4150500		5193740		4195440
	4083500		4270400		4292200		4151000		5234100		4196000
	4084000		4270600		4292400		4151500		6034500		4197000
	4084500		4270800		4292600		4152000		6320400		4197400
	4086000		4271200		4292800		4152500		6321200		4197600
	4087000		4271600		4293000		4152700		6321600		4198400
	4087500		4271800		4293200		4153000		6323420		4199000
	4088000		4272000		4293400		4153500		6323440		4200000
	4250000		4272200		4293800		4154000		6323800		4200200
	4250200		4272800		4294200		4155000		6324000		4200400
	4250400		4273000		4294400		4160500		6324200		4200600
	4250600		4274000		4294600		4161000		6324300		4200800
	4250800		4274200		4294700		4161500		6324800		4201200
	4250900		4274400		4294800		4162000		6325000		4201400

Property of the Customs Service

CORRELATION BETWEEN THE STANDARD INTERNATIONAL TRADE CLASSIFICATION (SITC) REVISED GROUP NUMBERS AND THE TARIFF SCHEDULES OF THE UNITED STATES ANNOTATED (TSUSA) NUMBERS

(As of August 31, 1963)

SITC group	TSUSA number	SITC group	TSUSA number	SITC group	TSUSA number	SITC group	TSUSA number	SITC group	TSUSA number	SITC group	TSUSA number
514	4201600	514	4721200	533	4740800	551	4521800	561	4805500	599	4239400
CON.	4202000	CON.	4721400	CON.	4742620	CON.	4522000	CON.	4806510	CON.	4262400
	4202200		4722200		4742640		4522200		4806520		4263200
	4202400		4722400		4743000		4522400		4806530		4264200
	4202600		4723000		4743500		4522600		4806550		4265200
	4202800		4731200		4744000		4522800		4806560		4300000
	4203000		4731800		4744200		4523200		4807000		4320000
	4203200		4731900		4744600		4523400		4807500		4550600
	4203400		4732000		4745000		4523600		4808010		4551600
	4203600		4734400		4746000		4523800		4808020		4551800
	4204000		4736000		4746200		4524000		4808030		4552000
	4205200		4736200		4946000		4524200		4808080		4552200
	4206000		4736600		5401500		4524400	571	4050500		4552400
	4206800		4738000		5402100		4524600		4802500		4553000
	4207000		4852000		6449500		4524800		4851000		4553200
	4207200		5192120	541	4360000		4525000		4853000		4553400
	4207400		5192160		4370000		4525200		4854000		4553600
	4207800		5193720		4370200		4525400		4855000		4553800
	4208200		5235100		4370400		4525600		7309020		4554000
	4208400	515	4184000		4370600		4525800		7309040		4554200
	4208600		4184200		4370800		4526000		7309060		4554400
	4208800		4184400		4371200		4526200		7309080		4554600
	4209800		4215800		4371300		4526400		7309100		4730200
	4210200		4221000		4371600		4526600		7309200		4931500
	4210400		4221200		4371800		4526800		7551500		4931600
	4210600		4221400		4372000		4527000		7554000		4932500
	4211000		4225000		4372200		4528000		7554520		4932600
	4211400		4225200		4372400		4600500		7554540		4933000
	4211600		4262200		4373000		4608500		7555000		4934700
	4211800		4271400		4373200		4609000	581	3092500		4937500
	4212200		4945000		4375500		4934200		4052500		4938200
	4213400		4945200		4375600	553	4610500		4268800		4944000
	4213600	521	4010600		4375800		4611000		4298000		5171100
	4214200		4010800		4376000		4611500		4450500		5175100
	4214400		4011800		4377600		4612000		4451000		5218700
	4214600		4012200		4378210		4613000		4451500		7553500
	4215200		4012400		4378220		4613500		4452000		7715000
	4215400		4014400		4378230		4614000		4452500		7923200
	4215600		4015400		4378240		4614500		4453000	611	1205000
	4216000		4016000		4378250	554	4053020		4453500		1211000
	4216220		4016200		4378400		4053500		4454000		1211500
	4216240		4017000		4378600		4650500		4454520		1212000
	4217200		4017600		4380100		4651000		4454540		1212500
	4217400	531	4060200		4380200		4651500		4455000		1213000
	4218400		4060400		4391060		4652000		4457500		1213500
	4218600		4061000		4393020		4652500		4744400		1214000
	4220000		4065000		4393060		4653000		7245000		1214500
	4222000		4067000		4395040		4653500		7710500		1215000
	4222400	532	4055500		4395060		4654000		7711500		1215620
	4223000		4376800		4395080		4654500		7712020		1215640
	4224000		4376900		4400000		4655000		7712040		1215705
	4224200		4701500		4754000		4655500		7712500		1215710
	4225800		4702300		4933500		4656000		7713000		1215715
	4226200		4702500		4934000		4656500		7713100		1215720
	4227000		4705500		4936700		4657000		7714220		1215725
	4227200		4705720		4950500		4657500		7714240		1215730
	4227300		4705740		4951000		4658000		7714500		1215735
	4227400		4705760		4951500		4658500	599	1325000		1215740
	4227600		4705780		4952000		4659500		1325500		1215745
	4227800		4706500	551	4501000		4660500		1885000		1215750
	4228200		4708500		4502000		4661000		1901000		1215755
	4229000	533	4732800		4503000		4661500		1901500		1216000
	4229200		4737200		4504000		4662000		1921500		1216500
	4230040		4737400		4505000		4662500		4018000		7714000
	4230080		4738200		4520200		4663000		4039000		7915700
	4238000		4738400		4520400		4931000		4051500	612	7901000
	4238400		4738600		4520600	561	4173000		4053060		7903000
	4239600		4738800		4520800		4173800		4090000		7912000
	4269600		4739000		4521000		4801500		4238200		7912500
	4272400		4740200		4521200		4802000		4238600		7913000
	4272500		4740400		4521400		4803000		4238800		7913500
	4720600		4740600		4521600		4803500		4239200		7914500

CORRELATION BETWEEN THE STANDARD INTERNATIONAL TRADE CLASSIFICATION (SITC) REVISED GROUP NUMBERS AND THE TARIFF SCHEDULES OF THE UNITED STATES ANNOTATED (TSUSA) NUMBERS

(As of August 31, 1963)

SITC group	TSUSA number	SITC group	TSUSA number	SITC group	TSUSA number	SITC group	TSUSA number	SITC group	TSUSA number	SITC group	TSUSA number
612	7914800	631	2401830	641	2459000	641	2545400	651	3023026	651	3090300
CON.	7915000	CON.	2401840	CON.	2510500	CON.	2545600	CON.	3023028	CON.	3090500
	7915400		2401850		2511000		2545800		3024020		3090600
	7918000		2401860		2511500		2546300		3024022		3091000
	7919000		2401870		2512000		2546500		3024024		3092000
613	1242000		2402000		2512500		2547000		3024026		3092100
	1242520		2403000		2513000		2547500		3024028		3092800
	1242540		2403200		2513500		2548000		3025020		3092900
	1242560		2403400		2514000		2548500		3025022		3093000
	1242580		2403600		2514500		2549000		3025024		3093100
	1242590		2403800		2514900		2549500		3025026		3093500
	1243000		2404000		2515100		2560500		3025028		3099800
	1244000		2405000		2520500	642	2561000		3026020		3099900
	1246000		2405200		2521000		2561320		3026022		3100120
	1246520		2405400		2521300		2561340		3026024		3100140
	1246540		2405600		2521500		2561500		3026026		3100160
	1246560		2405800		2521700		2562000		3026028		3100220
	1246580		2406000		2522000		2562500		3027020		3100240
	1246590		2455000		2522500		2563020		3027022		3100260
	1247000		2456000		2522700		2563040		3027024		3100520
	1248000	632	2008520		2523000		2563500		3027026		3100540
	1862000		2008540		2523500		2564000		3027028		3100560
621	7726500		2009020		2524000		2564200		3028020		3100620
629	7704000		2009040		2524200		2564400		3028022		3100640
	7707000		2009500		2524500		2564800		3028024		3100660
	7708000		2026000		2525000		2565000		3028026		
	7715500		2032000		2525500		2565200		3028028		3101020
	7720900		2033000		2525700		2565400		3029020		3101040
	7722000		2041000		2525900		2565600		3029022		3101060
	7722500		2041520		2526100		2565800		3029024		3101120
	7723500		2041540		2526300		2566000		3029026		3101140
	7724000		2042000		2526500		2566500		3029028		3101160
	7724200		2042500		2526720		2566700		3032040		3102020
	7724500		2043000		2526740		2567000		3032042		3102040
	7724800		2043500		2527000		2567500		3050200		3102060
	7725110		2044000		2527300		2568000		3050400		3102120
	7725120		2045000		2527500		2568500		3050600		3102140
	7725130		2063020		2527700		2569000		3050800		3102160
	7725140		2063040		2527900	651	1911000		3050900		3104020
	7725150		2064500		2528120		3006020		3051000		3104040
	7725400		2064700		2528140		3006022		3051200		3105020
	7725700		2065000		2528160		3006024		3051400		3105040
	7726000		2065200		2528180		3006026		3051600		3106020
	7727500		2065300		2528420		3006028		3051800		3106040
	7728500		2065400		2528440		3010000		3052000		3109000
	7732500		2066000		2528600		3011000		3052200		3109100
	7733500		2066500		2529000		3012000		3052800		3123000
	7742500		2066700		2530500		3013000		3053000		3124000
631	2002000		2068500		2531000		3014000		3054000		3125000
	2002500		2068700		2531500		3015000		3076000		7314420
	2004000		2069500		2532000		3016000		3076200		7314440
	2005000		2069700		2532500		3017000		3076403		7314460
	2005520		2070020		2533000		3018000		3076406		7480500
	2005540		2070040		2533500		3019000		3076409	652	3200002
	2026320		7095700		2534000		3020020		3076412		3200004
	2026340		7104000		2534500		3020022		3076415		3200006
	2026360		7106800		2540520		3020024		3083000		3200008
	2026600		7900500		2540540		3020026		3083500		3200010
	2031000		7900800		2540900		3020028		3084000		3200012
	2222800	633	2203000		2541500		3021020		3084500		3200014
	2400020		2203100		2541800		3021022		3084700		3200016
	2400040		2203500		2542000		3021024		3085000		3200036
	2400120		2203800		2542500		3021026		3085100		3200038
	2400140		2204000		2543000		3021028		3085500		3200040
	2400160		2204500		2543200		3022020		3086000		3200042
	2400400		2205000		2543500		3022022		3086500		3200044
	2400600		7282000		2544000		3022024		3086600		3200046
	2401000	641	2450000		2544200		3022026		3087000		3200054
	2401200		2451000		2544400		3022028		3087100		3200058
	2401400		2452000		2544600		3023020		3087500		3200060
	2401600		2453000		2544800		3023022		3089000		3200064
	2401810		2458000		2545000		3023024		3090200		3200076

Bureau of the Census

CORRELATION BETWEEN THE STANDARD INTERNATIONAL TRADE CLASSIFICATION (SITC) REVISED GROUP NUMBERS AND THE TARIFF SCHEDULES OF THE UNITED STATES ANNOTATED (TSUSA) NUMBERS

(As of August 31, 1963)

SITC group	TSUSA number	SITC group	TSUSA number	SITC group	TSUSA number	SITC group	TSUSA number	SITC group	TSUSA number	SITC group	TSUSA number
652 CON.	3200078	652 CON.	3203094	652 CON.	3208088	652 CON.	3213030	652 CON.	3218058	652 CON.	3221082
	3200088		3204026		3208090		3213032		3218060		3221084
	3200090		3204028		3208092		3213034		3218064		3221086
	3200092		3204030		3208094		3213044		3218076		3221088
	3200094		3204032		3209054		3213046		3218078		3221090
	3201002		3204034		3209058		3213054		3218088		3221092
	3201004		3204054		3209060		3213058		3218090		3221094
	3201006		3204058		3209064		3213060		3218092		3222018
	3201008		3204060		3209076		3213064		3218094		3222020
	3201010		3204064		3209078		3213078		3219054		3222026
	3201012		3204076		3209088		3213088		3219058		3222028
	3201014		3204078		3209090		3213090		3219060		3222030
	3201016		3204088		3209092		3213092		3219064		3222032
	3201026		3204090		3209094		3213094		3219076		3222034
	3201028		3204092		3210002		3214026		3219078		3222044
	3201036		3204094		3210004		3214028		3219088		3222046
	3201038		3205026		3210006		3214030		3219090		3222054
	3201040		3205028		3210008		3214032		3219092		3222056
	3201042		3205054		3210010		3214034		3219094		3222058
	3201044		3205058		3210012		3214054		3220002		3222060
	3201046		3205060		3210014		3214058		3220004		3222062
	3201054		3205064		3210016		3214060		3220006		3222064
	3201058		3205068		3210044		3214064		3220008		3222072
	3201060		3205070		3210046		3214078		3220010		3222074
	3201064		3205076		3210054		3214088		3220012		3222076
	3201076		3205078		3210058		3214090		3220014		3222078
	3201078		3205088		3210060		3214092		3220016		3222080
	3201088		3205090		3210064		3214094		3220044		3222082
	3201090		3205092		3210076		3215026		3220046		3222084
	3201092		3205094		3210078		3215028		3220054		3222086
	3201094		3206022		3210088		3215054		3220056		3222088
	3202026		3206024		3210090		3215058		3220058		3222090
	3202028		3206026		3210092		3215060		3220060		3222092
	3202030		3206028		3210094		3215064		3220062		3222094
	3202032		3206054		3211002		3215068		3220064		3223018
	3202034		3206058		3211004		3215070		3220072		3223020
	3202036		3206060		3211006		3215078		3220074		3223026
	3202038		3206064		3211008		3215088		3220076		3223028
	3202040		3206068		3211010		3215090		3220078		3223030
	3202042		3206070		3211012		3215092		3220080		3223032
	3202044		3206076		3211014		3215094		3220082		3223034
	3202046		3206078		3211016		3216022		3220084		3223044
	3202054		3206088		3211026		3216024		3220086		3223046
	3202058		3206090		3211028		3216026		3220088		3223054
	3202060		3206092		3211044		3216028		3220090		3223058
	3202064		3206094		3211046		3216054		3220092		3223060
	3202076		3207022		3211054		3216058		3220094		3223064
	3202078		3207024		3211058		3216060		3221002		3223072
	3202088		3207026		3211060		3216064		3221004		3223074
	3202090		3207028		3211064		3216078		3221006		3223076
	3202092		3207054		3211088		3216088		3221008		3223078
	3202094		3207058		3211090		3216090		3221010		3223080
	3203026		3207060		3211092		3216092		3221012		3223082
	3203028		3207064		3211094		3216094		3221014		3223084
	3203030		3207068		3212026		3217022		3221016		3223086
	3203032		3207070		3212028		3217026		3221018		3223088
	3203034		3207076		3212030		3217028		3221020		3223090
	3203036		3207078		3212032		3217054		3221026		3223092
	3203038		3207088		3212034		3217058		3221028		3223094
	3203040		3207090		3212044		3217060		3221044		3224018
	3203042		3207092		3212046		3217064		3221046		3224020
	3203044		3207094		3212054		3217076		3221054		3224026
	3203046		3208022		3212058		3217078		3221056		3224028
	3203054		3208024		3212060		3217088		3221058		3224030
	3203058		3208026		3212064		3217090		3221060		3224032
	3203060		3208028		3212078		3217092		3221062		3224034
	3203064		3208054		3212088		3217094		3221064		3224054
	3203076		3208058		3212090		3218022		3221072		3224058
	3203078		3208060		3212092		3218024		3221074		3224060
	3203088		3208064		3212094		3218026		3221076		3224064
	3203090		3208076		3213026		3218028		3221078		3224072
	3203092		3208078		3213028		3218054		3221080		3224074

CORRELATION BETWEEN THE STANDARD INTERNATIONAL TRADE CLASSIFICATION (SITC) REVISED GROUP NUMBERS AND THE TARIFF SCHEDULES OF THE UNITED STATES ANNOTATED (TSUSA) NUMBERS

(As of August 31, 1963)

SITC group	TSUSA number	SITC group	TSUSA number	SITC group	TSUSA number	SITC group	TSUSA number	SITC group	TSUSA number	SITC group	TSUSA number
652	3224076	652	3227084	652	3232064	652	3237060	652	3243052	652	3248024
CON.	3224078	CON.	3227086	CON.	3232076	CON.	3237064	CON.	3243054	CON.	3248052
	3224080		3227088		3232078		3237076		3243058		3248054
	3224082		3227090		3232088		3237078		3243060		3248058
	3224084		3227092		3232090		3237088		3243064		3248060
	3224086		3227094		3232092		3237090		3243076		3248064
	3224088		3228022		3232094		3237092		3243078		3248076
	3224090		3228024		3233048		3237094		3243088		3248078
	3224092		3228026		3233050		3238022		3243090		3248088
	3224094		3228028		3233052		3238024		3243092		3248090
	3225018		3228054		3233054		3238052		3243094		3248092
	3225020		3228058		3233058		3238054		3244048		3248094
	3225026		3228060		3233060		3238058		3244050		3249052
	3225028		3228064		3233064		3238064		3244052		3249054
	3225054		3228072		3233076		3238076		3244054		3249058
	3225058		3228074		3233078		3238078		3244058		3249060
	3225060		3228076		3233088		3238088		3244060		3249064
	3225064		3228078		3233090		3238090		3244064		3249076
	3225068		3228080		3233092		3238092		3244076		3249078
	3225070		3228082		3233094		3238094		3244078		3249088
	3225072		3228084		3234048		3239052		3244088		3249090
	3225074		3228086		3234050		3239054		3244090		3249092
	3225076		3228088		3234052		3239058		3244092		3249094
	3225078		3228090		3234054		3239060		3244094		3250052
	3225080		3228092		3234058		3239064		3245048		3250054
	3225082		3228094		3234060		3239076		3245050		3250056
	3225084		3229054		3234064		3239078		3245052		3250058
	3225086		3229058		3234076		3239088		3245054		3250060
	3225088		3229060		3234078		3239090		3245058		3250062
	3225090		3229064		3234088		3239092		3245060		3250064
	3225092		3229072		3234090		3239094		3245064		3250072
	3225094		3229074		3234092		3240002		3245068		3250074
	3226018		3229076		3234094		3240004		3245070		3250076
	3226020		3229078		3235048		3240008		3245076		3250078
	3226022		3229080		3235050		3240052		3245078		3250080
	3226024		3229082		3235052		3240054		3245088		3250082
	3226026		3229084		3235054		3240058		3245090		3250084
	3226028		3229086		3235058		3240060		3245092		3250086
	3226054		3229088		3235060		3240064		3245094		3250088
	3226058		3229090		3235064		3240076		3246022		3250090
	3226060		3229092		3235068		3240078		3246024		3250092
	3226064		3229094		3235070		3240088		3246048		3250094
	3226068		3230052		3235076		3240090		3246050		3251018
	3226070		3230054		3235078		3240092		3246052		3251020
	3226072		3230058		3235088		3240094		3246054		3251048
	3226074		3230060		3235090		3241048		3246058		3251050
	3226076		3230064		3235092		3241050		3246060		3251052
	3226078		3230076		3235094		3241052		3246064		3251054
	3226080		3230078		3236022		3241054		3246068		3251056
	3226082		3230088		3236024		3241058		3246070		3251058
	3226084		3230090		3236048		3241060		3246076		3251060
	3226086		3230092		3236050		3241064		3246078		3251062
	3226088		3230094		3236052		3241076		3246088		3251064
	3226090		3231048		3236054		3241078		3246090		3251072
	3226092		3231050		3236058		3241088		3246092		3251074
	3226094		3231052		3236060		3241090		3246094		3251076
	3227018		3231054		3236064		3241092		3247022		3251078
	3227020		3231058		3236068		3241094		3247024		3251080
	3227022		3231060		3236070		3242050		3247048		3251082
	3227024		3231064		3236076		3242052		3247050		3251084
	3227026		3231076		3236078		3242054		3247052		3251086
	3227028		3231078		3236088		3242058		3247054		3251088
	3227054		3231088		3236090		3242060		3247058		3251090
	3227058		3231090		3236092		3242064		3247060		3251092
	3227060		3231092		3236094		3242076		3247064		3251094
	3227064		3231094		3237022		3242078		3247076		3252018
	3227072		3232048		3237024		3242088		3247078		3252020
	3227074		3232050		3237048		3242090		3247088		3252048
	3227076		3232052		3237050		3242092		3247090		3252050
	3227078		3232054		3237052		3242094		3247092		3252052
	3227080		3232058		3237054		3243048		3247094		3252054
	3227082		3232060		3237058		3243050		3248022		3252056

Property of the Census Library

CORRELATION BETWEEN THE STANDARD INTERNATIONAL TRADE CLASSIFICATION (SITC) REVISED GROUP NUMBERS AND THE TARIFF SCHEDULES OF THE UNITED STATES ANNOTATED (TSUSA) NUMBERS

(As of August 31, 1963)

SITC group	TSUSA number	SITC group	TSUSA number	SITC group	TSUSA number	SITC group	TSUSA number	SITC group	TSUSA number	SITC group	TSUSA number
652 CON.	3252058	652 CON.	3255080	652 CON.	3258092	652 CON.	3276092	652 CON.	3282076	652 CON.	3286078
	3252060		3255082		3258094		3277022		3282078		3286080
	3252062		3255084		3259052		3277076		3282080		3286082
	3252064		3255086		3259054		3277088		3282082		3286084
	3252072		3255088		3259058		3277092		3282084		3286086
	3252074		3255090		3259060		3278022		3282086		3286088
	3252076		3255092		3259064		3278076		3282088		3286090
	3252078		3255094		3259072		3278088		3282090		3286092
	3252080		3256018		3259074		3278092		3282092		3286094
	3252082		3256020		3259076		3279076		3282094		3287022
	3252084		3256022		3259078		3279088		3283034		3287024
	3252086		3256024		3259080		3279092		3283054		3287060
	3252088		3256050		3259082		3280002		3283058		3287064
	3252090		3256052		3259084		3280004		3283060		3287072
	3252092		3256054		3259086		3280008		3283064		3287074
	3252094		3256058		3259088		3280010		3283072		3287076
	3253018		3256060		3259090		3280012		3283074		3287078
	3253020		3256064		3259092		3280014		3283076		3287080
	3253048		3256068		3259094		3280016		3283078		3287082
	3253050		3256070		3260002		3280054		3283080		3287084
	3253052		3256072		3260004		3280056		3283082		3287088
	3253054		3256074		3260006		3280058		3283084		3287090
	3253058		3256076		3260008		3280060		3283086		3287092
	3253060		3256078		3260076		3280062		3283088		3287094
	3253064		3256080		3260088		3280064		3283090		3288022
	3253072		3256082		3260092		3280072		3283092		3288024
	3253074		3256084		3261004		3280074		3283094		3288060
	3253076		3256086		3261008		3280076		3284034		3288072
	3253078		3256088		3261076		3280078		3284054		3288074
	3253080		3256090		3261088		3280080		3284058		3288076
	3253082		3256092		3261092		3280082		3284060		3288078
	3253084		3256094		3262034		3280084		3284064		3288080
	3253086		3257018		3262076		3280086		3284072		3288082
	3253088		3257020		3262088		3280088		3284074		3288084
	3253090		3257022		3262092		3280090		3284076		3288086
	3253092		3257024		3263034		3280092		3284078		3288088
	3253094		3257048		3264034		3280094		3284080		3288090
	3254018		3257050		3270002		3281002		3284082		3288092
	3254020		3257052		3270004		3281004		3284084		3288094
	3254048		3257054		3270006		3281006		3284086		3289076
	3254050		3257058		3270008		3281008		3284088		3289078
	3254052		3257060		3270076		3281010		3284090		3289088
	3254054		3257064		3270078		3281012		3284094		3289090
	3254058		3257072		3270088		3281014		3285054		3289092
	3254060		3257074		3270092		3281016		3285058		3289094
	3254064		3257076		3271002		3281054		3285060		3310054
	3254072		3257078		3271004		3281056		3285064		3310056
	3254074		3257080		3271006		3281058		3285068		3310058
	3254076		3257082		3271008		3281060		3285070		3310062
	3254078		3257084		3271076		3281062		3285072		3310064
	3254080		3257086		3271088		3281064		3285074		3310072
	3254082		3257088		3271092		3281072		3285076		3310074
	3254084		3257090		3272034		3281074		3285078		3310076
	3254086		3257092		3272076		3281076		3285080		3310078
	3254088		3257094		3272088		3281078		3285082		3310080
	3254090		3258022		3272092		3281080		3285084		3310082
	3254092		3258024		3273034		3281082		3285086		3310084
	3254094		3258052		3273076		3281084		3285088		3310086
	3255018		3258054		3273088		3281086		3285090		3310088
	3255020		3258058		3273092		3281088		3285092		3310090
	3255050		3258060		3274034		3281090		3285094		3310092
	3255052		3258064		3274076		3281092		3286022		3310094
	3255054		3258072		3274088		3281094		3286024		3311018
	3255058		3258074		3274092		3282034		3286054		3311020
	3255060		3258076		3275068		3282054		3286058		3311054
	3255064		3258078		3275076		3282056		3286060		3311056
	3255068		3258080		3275088		3282058		3286064		3311058
	3255070		3258082		3275092		3282060		3286068		3311060
	3255072		3258084		3276022		3282062		3286070		3311062
	3255074		3258086		3276068		3282064		3286072		3311064
	3255076		3258088		3276076		3282072		3286074		3311072
	3255078		3258090		3276088		3282074		3286076		3311074

CORRELATION BETWEEN THE STANDARD INTERNATIONAL TRADE CLASSIFICATION (SITC) REVISED GROUP NUMBERS AND THE TARIFF SCHEDULES OF THE UNITED STATES ANNOTATED (TSUSA) NUMBERS

(As of August 31, 1963)

SITC group	TSUSA number	SITC group	TSUSA number	SITC group	TSUSA number	SITC group	TSUSA number	SITC group	TSUSA number	SITC group	TSUSA number
652	3311076	652	3315068	652	3318094	653	3365020	653	3381016	653	3455084
CON.	3311078	CON.	3315070	CON.	3319054	CON.	3365022	CON.	3381018	CON.	3455086
	3311080		3315072		3319058		3365024		3381510		3455088
	3311082		3315074		3319060		3365026		3381512		3455089
	3311084		3315076		3319064		3365512		3381514		3456000
	3311086		3315078		3319072		3365514		3381516		3465000
	3311088		3315080		3319074		3365516		3381518		3465200
	3311090		3315082		3319076		3365518		3382500		3465600
	3311092		3315084		3319078		3365520		3382700		3466040
	3311094		3315086		3319080		3365522		3383022		3466060
	3312018		3315088		3319082		3365524		3383023		3466500
	3312020		3315090		3319084		3365526		3383024		3468000
	3312054		3315092		3319086		3366022		3383025		3468200
	3312056		3315094		3319088		3366024		3383026		3468600
	3312058		3316018		3319090		3366026		3383029		3469000
	3312060		3316020		3319092		3366028		3383042		3469500
	3312062		3316022		3319094		3366030		3383043		3476800
	3312064		3316024		3321020		3366032		3383044		3476900
	3312072		3316054		3321040		3366034		3383045		3565020
	3312074		3316058		3324020		3366036		3383046		3565040
	3312076		3316060		3324040		3366038		3383049		3567000
	3312078		3316064		3460500		3366040		3383062		3568000
	3312080		3316068		3461000		3366042		3383063		3571000
	3312082		3316070		3461500		3366044		3383064		3571500
	3312084		3316072		3462000		3366045		3383065		3572000
	3312086		3316074		3462200		3366046		3383066		3631520
	3312088		3316076		3462400		3366048		3383069		3631540
	3312090		3316078		3463020		3366050		3383072		3637020
	3312092		3316080		3463040		3366052		3383073		3637040
	3312094		3316082		3463220		3366054		3383074		7481000
	3313018		3316084		3463240		3366056		3383075		7481200
	3313020		3316086		3463520		3366058		3383076	654	3031000
	3313054		3316088		3463540		3366060		3383079		3055000
	3313058		3316090		3464020		3366062		3383082		3088000
	3313060		3316092		3464040		3366064		3383083		3108000
	3313064		3316094		3464520		3366065		3383084		3471000
	3313072		3317018		3464540		3366066		3383085		3471500
	3313074		3317020		3464560		3366068		3383086		3472000
	3313076		3317022		3467000		3366070		3383089		3472520
	3313078		3317024		3570512		3366072		3383092		3472540
	3313080		3317054		3570514		3366074		3383093		3473000
	3313082		3317058		3570516		3366076		3383094		3473320
	3313084		3317060		3570518		3371000		3383095		3473340
	3313086		3317064		3570530		3372010		3383096		3473380
	3313088		3317072		3853000		3372020		3383099		3473500
	3313090		3317074		9220100		3372030		3390020		3474000
	3313092		3317076		9220200		3372040		3390040		3474500
	3313094		3317078		9220300		3372050		3451020		3475000
	3314018		3317080		9220400		3373000		3451040		3475500
	3314020		3317082		9220500		3374000		3451060		3476020
	3314054		3317084	653	3354022		3375010		3453000		3476040
	3314058		3317086		3354024		3375012		3453500		3477000
	3314060		3317088		3354040		3375014		3455021		3477200
	3314064		3317090		3355000		3375016		3455022		3477500
	3314072		3317092		3358020		3375018		3455024		3480010
	3314074		3317094		3358040		3375020		3455026		3480030
	3314076		3318022		3359020		3375022		3455028		3480040
	3314078		3318024		3359040		3375024		3455029		3480050
	3314080		3318054		3361000		3375026		3455041		3480060
	3314082		3318058		3361520		3375028		3455042		3480090
	3314084		3318060		3361540		3375500		3455044		3480510
	3314086		3318064		3362000		3376000		3455046		3480530
	3314088		3318072		3362500		3377010		3455048		3480540
	3314090		3318076		3363000		3377020		3455049		3480550
	3314092		3318078		3363500		3377030		3455061		3480560
	3314094		3318080		3364020		3377040		3455062		3480590
	3315018		3318082		3364040		3377050		3455064		3500010
	3315020		3318084		3364060		3378000		3455066		3500030
	3315054		3318086		3365012		3379000		3455068		3500040
	3315058		3318088		3365014		3381010		3455069		3500050
	3315060		3318090		3365016		3381012		3455081		3500060
	3315064		3318092		3365018		3381014		3455082		3500090

Bureau of the Census
Library

CORRELATION BETWEEN THE STANDARD INTERNATIONAL TRADE CLASSIFICATION (SITC) REVISED GROUP NUMBERS AND THE TARIFF SCHEDULES OF THE UNITED STATES ANNOTATED (TSUSA) NUMBERS

(As of August 31, 1963)

SITC group	TSUSA number	SITC group	TSUSA number	SITC group	TSUSA number	SITC group	TSUSA number	SITC group	TSUSA number	SITC group	TSUSA number
654 CON.	3510500	654 CON.	3528090	655 CON.	3160500	655 CON.	3562530	656 CON.	3630525	656 CON.	3653530
	3511000		3531010		3161000		3563000		3630540		3653540
	3512040		3531030		3162000		3563500		3630545		3653550
	3512050		3531040		3162500		3564000		3630550		3653560
	3512060		3531050		3163000		3564500		3630555		3653590
	3512090		3531060		3164000		3572500		3631020		3654010
	3512510		3531090		3165000		3573000		3631040		3654030
	3512530		3535012		3166000		3573500		3632000		3654540
	3512540		3535014		3167000		3574000		3632550		3654550
	3512550		3535016		3476500		3574500		3632560		3654560
	3512560		3535022		3491010		3578010		3632590		3654590
	3512590		3535024		3491012		3578060		3633010		3655010
	3513000		3535026		3491030		3578090		3633020		3655030
	3514010		3535032		3491040		3579000		3633030		3655040
	3514030		3535034		3491050		3579560		3633040		3655050
	3514040		3535036		3491060		3579590		3633520		3655060
	3514050		3535042		3491090		3580510		3633540		3655090
	3514090		3535044		3492010		3580590		3634020		3655500
	3514430		3535046		3492030		3581010		3634040		3656010
	3514440		3535052		3492040		3581090		3634060		3656030
	3514610		3535054		3492050		3582410		3634520		3656540
	3514650		3535056		3492060		3582430		3634540		3656550
	3514660		3535062		3492090		3582610		3634560		3656560
	3514690		3535064		3493010		3582630		3635020		3656590
	3515010		3535066		3493030		3583000		3635040		3657010
	3515030		3576010		3493040		3583500		3635060		3657030
	3515040		3576030		3493050		3584000		3635080		3657040
	3515050		3576040		3493060		3585000		3635120		3657050
	3515060		3576050		3493090		3586000		3635140		3657060
	3515090		3576060		3550510		3591020		3635160		3657090
	3516010		3576090		3550530		3591040		3635180		3657510
	3516030		3577010		3551520		3591060		3635520		3657530
	3517040		3577030		3551540		3592020		3635540		3657540
	3517050		3577040		3551560		3592040		3635560		3657550
	3517060		3577050		3551580		3592060		3635580		3657560
	3517090		3577060		3551590		3593020		3636025		3657590
	3518010		3577090		3551620		3593040		3636040		3657820
	3518030		3854000		3551640		3593060		3636060		3657840
	3518040		3856020		3551660		3594020		3636520		3658000
	3518050		3856040		3551680		3594040		3636540		3658200
	3518060		3856120		3551690		3594060		3638000		3658540
	3518090		3856140		3551800		3595020		3638520		3658550
	3519010		3856320		3552000		3595040		3638540		3658560
	3519030		3856340		3552500		3595060		3638560		3658590
	3519040		3857020		3553500		3596020		3639000		3660300
	3519050		3857040		3554000		3596040		3642000		3660600
	3519060		3857520		3554200		3596060		3642200		3660900
	3519090		3857540		3554560		3618000		3650000		3661200
	3521010		3857560		3554590		3618500		3650500		3661520
	3521030		3858020		3555000		3672000		3651040		3661540
	3522040		3858040		3555500		3672500		3651050		3661820
	3522050		3858500		3556000		3851000		3651060		3661840
	3522060		3859000		3556510		3851500		3651090		3661860
	3522090	655	3150500		3556530		7022500		3651510		3661880
	3523010		3151000		3557000		7023500		3651530		3662120
	3523030		3151500		3557500		7023720		3651540		3662140
	3523040		3152020		3558000		7023740		3651550		3662160
	3523050		3152040		3558500		7023760		3651560		3662180
	3523060		3152500		3560500		7023780		3651590		3662420
	3523090		3153000		3561010		7024020		3652000		3662440
	3524010		3153500		3561030		7024040		3652510		3662460
	3524030		3154000		3561040		7024060		3652530		3662480
	3524040		3154500		3561060		7026000		3652540		3662720
	3524050		3155000		3561090		7553000		3652550		3662740
	3524060		3155500		3561510		7902300		3652590		3662760
	3524090		3156000		3561530		7905000		3652930		3662780
	3525000		3157000		3561540		7905500		3652940		3663000
	3528010		3157500		3561550	656	3630100		3653110		3663300
	3528030		3158000		3561560		3630200		3653150		3663600
	3528040		3158500		3561590		3630510		3653160		3663900
	3528050		3159000		3562000		3630515		3653190		3664200
	3528060		3159500		3562510		3630520		3653510		3664500

CORRELATION BETWEEN THE STANDARD INTERNATIONAL TRADE CLASSIFICATION (SITC) REVISED GROUP NUMBERS AND THE TARIFF SCHEDULES OF THE UNITED STATES ANNOTATED (TSUSA) NUMBERS

(As of August 31, 1963)

SITC group	TSUSA number	SITC group	TSUSA number	SITC group	TSUSA number	SITC group	TSUSA number	SITC group	TSUSA number	SITC group	TSUSA number
656	3664600	657	3607522	661	5156400	664	5404700	664	5443100	666	5348400
CON.	3664700	CON.	3607525	CON.	5184100	CON.	5405500	CON.	5444100	CON.	5348700
	3664820		3607540		5184400		5406300		5445100		5349100
	3664840		3607545	662	5311100		5406500		5445400		5349400
	3665100		3608022		5312100		5406700		5446100		5349700
	3665400		3608025		5312400		5407100		5446400		5353140
	3666000		3608042		5312700		5410100		5471100	667	5201120
	3666300		3608045		5321100		5411100		5471300		5201140
	3666500		3610522		5321400		5412100		5471500		5203200
	3666900		3610525		5322120		5413100		5473100		5203300
	3667200		3610542		5322140		5421100		5473700		5203500
	3667500		3610545		5322160		5421300		8503000		5203700
	3667700		3610550		5322400		5422100	665	5403300		5203800
	3667900		3610555		5322700		5422300		5405100		5203900
	3668100		3610560		5323100		5422500		5451100		5205100
	3668400		3610565		5324100		5423120		5451700		5205400
	3671500		3610700		5326100		5423140		5452100		5206100
	3673000		3611000	663	2457000		5423160		5452500		5207100
	3674000		3611510		5112100		5423180		5452700		5207500
	3674500		3611530		5112500		5423320		5453100		7410500
	3675500		3611540		5113100		5423340		5453400		7410600
	3676000		3611550		5114100		5423360		5453500		7411000
	3676500		3611560		5115100		5423380		5453700		7411500
	3852000		3611590		5116100		5423520		5461100	671	6034000
	3852500		3614200		5117100		5423540		5461300		6071500
	3854500		3614400		5124100		5423560		5461700		6071800
	3855000		3614600		5124400		5423580		5462100		6072000
	3855300		3614800		5135100		5423720		5462300		6072100
	3855520		3615000		5167100		5423740		5462500		6073000
	3855540		3615200		5167300		5423760		5463500		6073100
	3859500		3615300		5167400		5423780		5463800		6073500
	3860510		3615422		5167600		5424220		5464100		6073600
	3860530		3615425		5169100		5424240		5464500		6073700
	3860540		3615622		5169400		5424260		5465100		6074000
	3860550		3615625		5179100		5424420		5465300		6074500
	3860560		3615642		5182100		5424440		5465500		6075000
	3860590		3615645		5185100		5424460		5465700		6075100
	3862000		3640500		5195100		5424620		5472100		6075200
	3862500		3641120		5196100		5424640		5475100		6075300
	3863000		3641140		5197100		5424660		5475300		6075500
	3864000		3641220		5198100		5424810		5475500		6075700
	3865000		3641240		5198300		5424820		5480100		6076000
	3872000		3641520		5198400		5424830		5480300		6076500
	3873000		3641540		5198600		5424840		5480500		6077000
	3883000		3642500		5199100		5424850		7415000		6077500
	3884000		3643000		5199300		5424860	666	5313700		6078000
	3892000		3643500		5199500		5425700		5331100		6080200
	3893000		7280500		5199700		5426700		5331400		6080400
	3895000		7281000		5228100		5427100		5331600		6080500
	3896000		7281500		5233700		5427300		5332300		6080600
	3897000		7282500		5236100		5427500		5332500		6080800
657	2223000	661	5111100		5239140		5427700		5332700		6081000
	2223200		5111400		5239400		5429200		5333100		6122000
	2223400		5121100		5313100		5429400		5333300	672	6081500
	2223600		5121400		5313300		5429600		5333500		6081600
	2225000		5137400		5313500		5429820		5333700		6081820
	2225500		5138100		5313900		5429840		5334100		6081840
	2225700		5138400		5352100		5431100		5335100		6083000
	2226200		5142400		5352400		5432100		5336300		6083200
	3600500		5144100		5352700		5432300		5336500	673	6084000
	3601000		5144400		5354100		5432720		5336700		6084100
	3601500		5145700		5361100		5432740		5336900		6084200
	3602000		5146100		5361500		5432760		5337100		6084500
	3602500		5146500		7904000		5432780		5337300		6084600
	3603000		5148100	664	3675900		5433100		5337500		6084800
	3603500		5151100		5401100		5436100		5337700		6085000
	3603600		5151400		5401300		5436300		5341100		6085210
	3604000		5152400		5401400		5436700		5342100		6085220
	3604520		5153100		5402700		5436900		5343100		6085230
	3604540		5153400		5403700		5441100		5347400		6085240
	3606500		5155400		5404100		5441400		5347600		6085250
	3607000		5156100		5404300		5441700		5348100		6085260

Bureau of the Census Library

CORRELATION BETWEEN THE STANDARD INTERNATIONAL TRADE CLASSIFICATION (SITC) REVISED GROUP NUMBERS AND THE TARIFF SCHEDULES OF THE UNITED STATES ANNOTATED (TSUSA) NUMBERS

(As of August 31, 1963)

SITC group	TSUSA number	SITC group	TSUSA number	SITC group	TSUSA number	SITC group	TSUSA number	SITC group	TSUSA number	SITC group	TSUSA number
673	6085270	676—Con.	6102600	678	6106220	682	6124000	684	6182200	687	6222000
CON.	6085280	677	6092000	CON.	6106240	CON.	6124100	CON.	6182520	CON.	6222200
	6086000		6092100		6106300		6124300		6182540		6222500
	6086100		6092200		6106500		6124420		6182560		6223500
	6086200		6092500		6106600		6124440		6182580		6224000
	6087000		6092600		6107400		6124500		6182720		6441500
	6087100		6092700		6108020		6125000		6182740		6449800
	6087300		6093020		6108040		6125200		6182760	688	6325200
	6087500		6093040		6883000		6125500		6182900	689	6035560
	6087620		6093120		6883500		6125600		6184000		6264000
	6087640		6093140	679	6082500		6126000		6184200		6280500
	6087660		6093220		6082700		6126100		6184500		6281000
	6087680		6093240		6107000		6126200		6184700		6281500
	6087820		6093500		6107100		6126300		6440600		6281700
	6087840		6093600		6520600		6126400		6440800		6282000
	6087860		6093700		6529300		6127000		6440900		6282520
	6087880		6094010		6570900		6127100		6441100		6282540
	6098020		6094020		6571000		6127220		6441200		6283000
	6098040		6094030		6605000		6127240		6442600		6283500
	6098200		6094040		6745100		6127260		6443800		6284000
	6098400		6094050		6804000		6127320		6444200		6284500
	6098600		6094060		6922400		6127340		6446400		6285000
	6098800		6094210	681	6050210		6127360		6446800		6285520
	6099000		6094220		6050220		6128000		6447200		6285700
	6099600		6094230		6050230		6128100		6447600		6285900
	6099800		6094240		6050240		6128200	685	6240220		6287000
674	6088100		6094250		6050250		6130200		6240320		6287200
	6088200		6094260		6050260		6130300		6240340		6287400
	6088420		6094510		6050270		6130400		6240360		6289000
	6088440		6094520		6050280		6130600		6240380		6289500
	6088510		6094530		6050290		6130800		6241000		6290500
	6088520		6094540		6050300		6131000		6241200		6290700
	6088530		6094550		6050500		6131100		6241400		6291000
	6088540		6094560		6050600		6131200		6241600		6291500
	6088550		6097000		6050710		6131500		6241800		6292000
	6088560		6097200		6050720		6131600		6242000		6292500
	6088720		6097520		6050730		6440200		6242200		6292600
	6088740		6097540		6050740		6442400		6242400		6292800
	6088810		6097600		6050750		6443600		6243000		6292900
	6088820		6429600		6050760		6444000		6243200		6293000
	6088830		6429700		6050770		6448000		6243400		6293200
	6088840	678	6103000		6050780		6448400		6244000		6293300
	6088850		6103100		6050800		6448800		6244200		6293500
	6088860		6103220		6054600		6449200		6245000		6296000
	6089000		6103240		6054700		6530500		6245200		6296200
	6089200		6103260		6054800		6530700		6245400		6296500
	6089300		6103500		6056000		6573000		6441700		6320200
	6089520		6103600		6056500		6573520		6441800		6320600
	6089540		6103720		6056600		6573540		6442800		6321000
	6089560		6103740		6444600	683	6072500		6531000		6321420
	6089620		6103760		6444800		6200220	686	6260200		6321440
	6089640		6103920		6445200		6200800		6260400		6321800
	6091200		6103940		6445600		6201000		6261500		6322000
	6091300		6104020		6446000		6201200		6261700		6322400
	6091500		6104040	682	6120220		6201600		6261800		6323200
	6091700		6104220		6120320		6202000		6262000		6324600
	6442200		6104240		6120340		6202200		6262200		6325800
675	6090220		6104320		6120500		6202600		6262400		6326000
	6090240		6104340		6120620		6203000		6263000		6326200
	6090320		6104500		6120640		6203200		6263100		6326420
	6090340		6104600		6121500		6204000		6263500		6326440
	6090420		6104800		6121700		6204200		6264200		6326600
	6090440		6104900		6123000		6204600		6264500		6326800
	6090620		6105120		6123120		6205000		6442000		6327800
	6090640		6105140		6123140	684	6180100		6443000		6327900
	6090720		6105160		6123160		6180200		6532500		6328400
	6090740		6105220		6123200		6180400	687	6220200		6330000
	6090820		6105240		6123400		6180600		6220420		6443200
	6090840		6105260		6123500		6181520		6220440	691	6529000
676	6102000		6105620		6123600		6181540		6220600		6529200
	6102100		6105640		6123800		6181700		6221500		6529400
	6102500		6105800		6123900		6182000		6221700		6529500

CORRELATION BETWEEN THE STANDARD INTERNATIONAL TRADE CLASSIFICATION (SITC) REVISED GROUP NUMBERS AND THE TARIFF SCHEDULES OF THE UNITED STATES ANNOTATED (TSUSA) NUMBERS

(As of August 31, 1963)

SITC group	TSUSA number	SITC group	TSUSA number	SITC group	TSUSA number	SITC group	TSUSA number	SITC group	TSUSA number	SITC group	TSUSA number
691	6529600	694	6465700	695	6512500	696	9275330	698	6522440	712	6660010
CON.	6529800	CON.	6465800	CON.	6512700	CON.	9275340	CON.	6522700	CON.	6660015
	6530200		6466020		6512900		9275350		6523000		6660020
	6530300		6466040		6513100		9275440		6523300		6660025
692	6400500		6466320		6513700	697	6525000		6523600		6660030
	6401000		6466340		6513900		6527000		6523800		6660035
	6402000		6466500		6514500		6534500		6524000		6660040
	6402500		6467000		6514720		6535020		6524500		6660045
			6467200								
	6403000		6467400		6514740		6535040		6525500		6660050
	6403500		6467520		6514900		6538500		6526000		6660055
	6404000		6467540		6515100		6539020		6526520		6661000
693	6420200		6467620		6515300		6539040		6526540		6923010
	6420800		6467640		6515500		6539520		6527500		6923020
	6421020		6467700	696	6497100		6539530		6528700		6923030
	6421040		6467800		6497300		6539540		6531500		6923040
	6421060	695	6485100		6497500		6539550		6532000		6923050
	6421200		6485300		6497700		6539720		6571500		6923060
	6421400		6485500		6497900		6539740		6572000		6923500
	6421620		6485700		6498100		6540020		6574000	714	6760520
	6421640		6486100		6498300		6540040		6575000		6760540
	6421800		6486300		6498500		6540520		6576000		6760560
	6422000		6486500		6498700		6540540		6577000		6760700
	6422500		6486700		6498900		6541020		6577500		6761000
	6422700		6486900		6499140		6541040		6578000		6761200
	6423000		6487100		6500100		6541500		6579000		6761500
	6423500		6487300		6500920		6542020		6580000		6762020
	6424500		6487500		6500940		6542040		6882500		6762040
	6424700		6488100		6501120	698	6420600		7064500		6762060
	6425000		6488500		6501140		6429000		7065000		6762080
	6425200		6488900		6501320		6429100		7065500		6762200
	6425400		6489100		6501340		6429320		7454500		6762320
	6425600		6489300		6501520		6429340		7454700		6762340
	6425800		6489500		6501540		6463600		7455200		6762360
	6426000		6489720		6501700		6464500		7455400		6762500
	6426200		6489740		6501900		6464700		7455600		6763020
	6426400		6490100		6503100		6468000		7455800		6763040
	6426600		6490300		6503920		6468100		7456000		6765000
	6426800		6490500		6503940		6468200		7456300		6765200
	6427000		6490700		6504120		6468300		7456500	715	6741020
	6427200		6491100		6504140		6468400		7456700		6741040
	6427400		6491420		6504320		6468500		7502500		6742000
	6427600		6491440		6504340		6468600		7603400		6743000
	6427800		6491700		6504520		6468700		7900300		6743220
	6428020		6491900		6504540		6468800	711	6601000		6743240
	6428040		6492100		6504700		6468900		6601500		6743260
	6428200		6492300		6505520		6469020		6602500		6743520
	6428500		6492400		6505540		6469040		6603020		6743530
	6428700		6492500		6505620		6469200		6603040		6743540
	6528000		6492600		6505640		6469500		6603500		6743550
	6882000		6492700		6506100		6469700		6604000		6748000
694	6460200		6492900		6506300		6469800		6604200		6749000
	6460400		6493100		6507100		6470020		6604410	717	6681500
	6460600		6493200		6507300		6470040		6604420		6683200
	6461500		6493300		6507500		6470060		6604430		6685020
	6461700		6493500		6507720		6470500		6604440		6700000
	6462200		6493700		6507740		6510100		6604450		6700200
	6462500		6494100		6507900		6510300		6604620		6700400
	6462600		6494320		6508100		6510400		6604640		6700600
	6462700		6494340		6508300		6510500		6604660		6701220
	6462800		6494360		6508500		6510700		6605200		6701240
	6463000		6494520		6508700		6510900		6605400		6701400
	6463200		6494540		6508900		6511120		6606500		6701600
	6463400		6494700		6509100		6511320		6607020		6701700
	6464000		6494820		6511140		6520300		6607040		6701800
	6464100		6494840		6511340		6520900		6607500		6701900
	6464200		6494900		6516400		6521220		6608000		6702000
	6464920		6495300		9275040		6521240		6608500		6702200
	6464940		6496720		9275060		6521520	712	6496500		6702300
	6465100		6496740		9275140		6521540		6617500		6702500
	6465300		6499120		9275160		6521800		6618000		6702700
	6465400		6512100		9275240		6522100		6618500		6702900
	6465600		6512300		9275320		6522420		6660005		6703300

CORRELATION BETWEEN THE STANDARD INTERNATIONAL TRADE CLASSIFICATION (SITC) REVISED GROUP NUMBERS AND THE TARIFF SCHEDULES OF THE UNITED STATES ANNOTATED (TSUSA) NUMBERS

(As of August 31, 1963)

SITC group	TSUSA number	SITC group	TSUSA number	SITC group	TSUSA number	SITC group	TSUSA number	SITC group	TSUSA number	SITC group	TSUSA number
717	6703500	718	6782050	719	6747500	724	6852020	729	6876030	734	6944060
CON.	6704040	CON.	6782060	CON.	6783500	CON.	6852040	CON.	6876040	CON.	6946000
	6704100		6783020		6784000		6852220		6876050	735	6960500
	6704200		6783040		6784520		6852240		6884000		6961000
	6704320		6783220		6784540		6852260		7121000		6961500
	6704340		6783240		6784560		6852280		7121500		6963000
	6705000	719	6493900		6785000		6853000		7122000		6963500
	6705200		6495700		6800500		6855000		7122500		6964000
	6705400		6602000		6801000		6856000		7122700		6965000
	6705600		6602200		6801500	725	6613520		7125000		6966000
	6705800		6609020		6802000		6704020		7130540		8531000
	6706000		6609040		6802220		6833020		7130700	812	5353120
	6706200		6609060		6802240		6833040		7130900		5455300
	6706400		6609080		6802500		6833060	731	6900500		5455500
	6706600		6611000		6802700		6833200		6901000		5455700
	6706800		6611220		6803020		6834000		6901500		5456100
	6707000		6611240		6803040		6835020		6902000		5456300
	6707200		6611260		6803520		6835040		6902500		5456500
	6707400		6611500		6803540		6835060		6903000		5456700
	6720500		6612020		6804500		6841000		6903500		6533000
	6721000		6612040		6804700		6841500		6904000		6533500
	6721520		6612500		6804800		6842000	732	6528500		6534020
	6721540		6613000		6805000		6843000		6920520		6534040
	6722000		6613510		6805200		6844000		6920540		6534060
	6722200		6613530		6805400		6845020		6921020		6534080
	6722520		6613540		6805700		6845040		6921040		6534090
	6722540		6613550		6806000		6845060		6921060		6539510
	6781000		6614000		6924000	726	7091500		6921520		6837000
	8514000		6614500		9117000		7091700		6921540		6838000
718	6640520		6615000	722	6821020		7096100		6922000	821	3637500
	6640540		6615500		6821040		7096300		6922200		7270200
	6640560		6616500		6821060		7096600		6922500		7270400
	6662000		6617000		6821080	729	5176100		6925020		7271000
	6662510		6619000		6822000		5177100		6925040		7271500
	6662520		6619500		6822500		5177400		6925060		7273020
	6662530		6621020		6823000		5178100		6925080		7273040
	6662540		6621040		6824020		5351200		6925500		7273500
	6662550		6621060		6824040		5351480	733	6926000		7274000
	6662560		6621500		6824060		6827000		7320200		7274500
	6662570		6622020		6825000		6828000		7320400		7274700
	6680020		6622040		6825500		6829000		7320600		7274800
	6680040		6622060		6826010		6829500		7320820		7275200
	6680220		6622500		6826020		6831000		7320840		7275500
	6680240		6622600		6826030		6831500		7321020		7278020
	6680260		6623000		6826040		6832020		7321040		7278040
	6680400		6623500		6826050		6832040		7321220		7278060
	6680600		6624000		6826060		6836020		7321240		7278080
	6680700		6624500		6859000		6836040		7321400	831	7060400
	6681020		6625020		6861020		6836060		7321600		7060500
	6681040		6625040		6861040		6836080		7321800		7060620
	6682005		6641010		6861060		6839000		7322000		7060640
	6682010		6641020		6862000		6839520		7322200		7060820
	6682015		6641030	723	5351100		6839540		7322400		7060840
	6682020		6641040		5351420		6839560		7322600		7060860
	6682025		6641050		5351440		6857000		7323000		7062010
	6682030		6709000		5351460		6858000		7323200		7062020
	6682035		6744000		5474100		6863000		7323400		7062030
	6682040		6744210		5474300		6864000		7323610		7062040
	6682045		6744230		6880500		6865000		7323620		7062050
	6682050		6744240		6881000		6866000		7323630		7062060
	6682520		6744250		6881500		6867000		7323640		7062220
	6682540		6744260		7733000		6868020		7323650		7062240
	6683400		6745000		7742000		6868040		7323660		7062260
	6683600		6745200	724	6846200		6869000		7323670		7062320
	6683800		6745320		6846420		6871000	734	6941500		7062340
	6685040		6745340		6846440		6872000		6942000		7062360
	6685060		6745360		6847010		6873000		6943000		7062410
	6685080		6745380		6847020		6875020		6944010		7062420
	6782010		6745500		6847030		6875040		6944020		7062430
	6782020		6745600		6847040		6875060		6944030		7062440
	6782030		6746000		6847050		6876010		6944040		7062450
	6782040		6747000		6851000		6876020		6944050		7062460

CORRELATION BETWEEN THE STANDARD INTERNATIONAL TRADE CLASSIFICATION (SITC) REVISED GROUP NUMBERS AND THE TARIFF SCHEDULES OF THE UNITED STATES ANNOTATED (TSUSA) NUMBERS

(As of August 31, 1963)

SITC group	TSUSA number	SITC group	TSUSA number	SITC group	TSUSA number	SITC group	TSUSA number	SITC group	TSUSA number	SITC group	TSUSA number
831	7063020	841	3722000	841	376286C	841	3784530	841	3800395	841	3805710
CON.	7063040	CON.	3722500	CON.	3762880	CON.	3785010	CON.	3800396	CON.	3805720
	7063060		3723000		3765000		3785030		3800398		3805730
	7064000		3723500		3765400		3785510		3800610		3805740
	7064700		3724000		3765800		3785530		3800615		3805750
	7066020		3724500		3780521		3786010		3800620		3805790
	7066040		3725000		3780524		3786030		3800625		3806010
	7566000		3725500		3780528		3786512		3800630		3806020
	7916500		3726020		3780531		3786518		3800635		3806030
			3726040		3780532		3786530		3800640		3806040
841	3665720		3726520		3780533		3787010		3800645		3806050
	3665740		3726540		3780534		3787030		3800650		3806090
	3670500		3727000		3780535		3800301		3800655		3806310
	3671000		3727520		3780536		3800302		3800660		3806320
	3673500		3727540		3780537		3800303		3800690		3806330
	3675000		3728000		3780539		3800305		3800910		3806340
	3700420		3730510		3780541		3800306		3800920		3806350
	3700440		3730515		3780542		3800307		3800940		3806360
	3700460		3730520		3780544		3800308		3800960		3806390
	3700800		3730525		3780546		3800309		3800980		3806610
	3701200		3730530		3780548		3800311		3800990		3806620
	3701620		3730535		3780549		3800312		3801210		3806630
	3701640		3730540		3780551		3800313		3801220		3806640
	3701720		3730545		3780552		3800316		3801240		3806650
	3701740		3730550		3780554		3800320		3801260		3806660
	3701900		3730555		3780555		3800323		3801280		3806690
	3702020		3730560		3780556		3800325		3801290		3807200
	3702040		3730565		3780557		3800326		3801520		3807500
	3702400		3731010		3780558		3800327		3801540		3808110
	3702800		3731030		3780559		3800328		3801820		3808120
	3703200		3731045		3780562		3800330		3801840		3808132
	3703600		3731055		3780564		3800335		3802100		3808134
	3704000		3731520		3780566		3800336		3802400		3808136
	3704400		3731540		3780568		3800337		3802752		3808142
	3704800		3732000		3780569		3800338		3802755		3808144
	3705200		3732200		3780571		3800340		3802759		3808146
	3705600		3732500		3780573		3800341		3802762		3808190
	3706020		3732700		3780574		3800342		3802765		3808410
	3706040		3733020		3780575		3800344		3802769		3808415
	3706420		3733040		3780576		3800348		3802772		3808420
	3706440		3740520		3780579		3800349		3802775		3808425
	3706820		3740540		3781012		3800350		3802777		3808430
	3706840		3741020		3781014		3800351		3802778		3808435
	3707200		3741040		3781016		3800352		3802779		3808440
	3707600		3741520		3781029		3800353		3802782		3808445
	3708000		3741540		3781032		3800354		3802785		3808450
	3708420		3742000		3781034		3800355		3802787		3808455
	3708440		3742500		3781039		3800356		3802789		3808490
	3708820		3743000		3781050		3800357		3802792		3809000
	3708840		3743520		3781060		3800358		3802795		3820301
	3709200		3743540		3781512		3800359		3802797		3820302
	3720510		3743560		3781514		3800360		3802799		3820303
	3720530		3744020		3781516		3800361		3803000		3820304
	3720540		3744040		3781529		3800363		3803300		3820305
	3720550		3744520		3781532		3800364		3803600		3820306
	3720560		3744540		3781534		3800366		3803909		3820307
	3720590		3745000		3781539		3800368		3803912		3820308
	3721010		3745500		3781550		3800369		3803922		3820309
	3721015		3746000		3781560		3800370		3803925		3820310
	3721020		3746500		3782012		3800372		3803927		3820311
	3721025		3760420		3782018		3800374		3803929		3820312
	3721030		3760440		3782030		3800376		3803932		3820313
	3721035		3760800		3782512		3800378		3803935		3820314
	3721040		3761200		3782518		3800379		3803937		3820315
	3721045		3761600		3782530		3800380		3803939		3820317
	3721050		3762000		3783010		3800383		3803990		3820318
	3721055		3762420		3783030		3800385		3804500		3820319
	3721060		3762440		3783510		3800387		3804800		3820320
	3721065		3762460		3783530		3800389		3805120		3820321
	3721520		3762480		3784010		3800390		3805140		3820322
	3721540		3762820		3784030		3800391		3805160		3820323
	3721560		3762840		3784510		3800393		3805190		3820324

Bureau of the Census Library

CORRELATION BETWEEN THE STANDARD INTERNATIONAL TRADE CLASSIFICATION (SITC) REVISED GROUP NUMBERS AND THE TARIFF SCHEDULES OF THE UNITED STATES ANNOTATED (TSUSA) NUMBERS

(As of August 31, 1963)

SITC group	TSUSA number	SITC group	TSUSA number	SITC group	TSUSA number	SITC group	TSUSA number	SITC group	TSUSA number	SITC group	TSUSA number
841	3820325	841	3820399	841	3823338	841	3827824	841	7031020	841	7057000
CON.	3820326	CON.	3820605	CON.	3823340	CON.	3827826	CON.	7031040	CON.	7057200
	3820327		3820610		3823342		3827830		7031520		7057400
	3820328		3820615		3823344		3827840		7031540		7057600
	3820329		3820620		3823346		3827850		7032000		7057800
	3820330		3820625		3823348		3827860		7032500		7058420
	3820331		3820630		3823350		3827862		7033000		7058440
	3820332		3820635		3823352		3827864		7033500		7058500
					3823354						
	3820333		3820640		3823356		3827866		7034000		7059000
	3820334		3820645		3823358		3827872		7034500		7916000
	3820335		3820650		3823360		3827874		7035000		7917000
	3820336		3820655		3823362		3827876		7035500		7917500
	3820337		3820660		3823364		3827880		7036000	842	7053000
	3820338		3820665		3823366		3827882		7036500		7910500
	3820339		3820670	[1]3823368			3827884		7037000		7911000
	3820340		3820675	[1]3823370			3827886		7037220		7911500
	3820341		3820680	[1]3823390			3828102		7037240		7911700
				3823900							
	3820342		3820685	3824200			3828104		7037500		7911900
	3820343		3820690	3824800			3828106		7040520	851	7000500
	3820344		3820695	3825410			3828108		7040540		7001020
	3820345		3820902	3825420			3828110		7041020		7001040
	3820346		3820904	3825425			3828112		7041040		7001060
	3820347		3820906	3825430			3828114		7041520		7001500
	3820348		3820908	3825435			3828116		7041540		7002020
	3820349		3820910	3825440			3828118		7042000		7002040
	3820350		3820912	3825445			3828120		7042500		7002060
				3825750							
	3820351		3820914	3825755			3828122		7043000		7002500
	3820352		3820916	3825760			3828124		7043520		7002620
	3820353		3820918	3825765			3828126		7043540		7002640
	3820354		3820920	3825770			3828128		7043560		7002660
	3820355		3820922	3825775			3828150		7044020		7002710
	3820356		3820924	3825780			3828700		7044040		7002720
	3820357		3821202	3825790			3861000		7044062		7002730
	3820358		3821204	3826010			3871000		7044064		7002740
	3820359		3821206	3826025			3881000		7044520		7002750
	3820360		3821208	3826020			3882000		7044540		7003000
	3820361		3821210	3826025			3891000		7044562		7003200
	3820362		3821212	3826030			3894000		7044564		7003500
	3820363		3821214	3826035			7020512		7045020		7004020
	3820364		3821216	3826040			7020516		7045040		7004040
	3820365		3821218	3826045			7020522		7045062		7005020
	3820366		3821220	3826090			7020526		7045064		7005040
	3820367		3821222	3826310			7020532		7045500		7005060
	3820368		3821224	3826315			7020536		7045600		7005080
	3820369		3821520	3826320			7020542		7046000		7005520
	3820370		3821540	3826325			7020546		7046500		7005530
	3820371		3821560	3826330			7021012		7047000		7005540
	3820372		3821820	3826335			7021016		7047500		7005550
	3820373		3821840	3826340			7021022		7048000		7005560
	3820374		3821860	3826345			7021026		7048520		7006020
	3820375		3822100	3826390			7021032		7048540		7006040
	3820376		3822400	3826920			7021036		7048560		7006520
	3820377		3822700	3826940			7021042		7049000		7006540
	3820378		3823000	3826960			7021046		7049520		7006560
	3820379		3823302	3826980			7021500		7049540		7006580
	3820380		3823304	3827220			7022000		7053520		7007020
	3820381		3823306	3827240			7022800		7053540		7007040
	3820382		3823308	3827260			7023000		7054000		7007060
	3820383		3823310	3827270			7023200		7054200		7007500
	3820384		3823312	3827280			7024500		7054400		7008020
	3820385		3823314	3827290			7024700		7054600		7008040
	3820386		3823316	3827802			7025400		7054800		7008060
	3820387										
	3820388		3823318	3827804			7025600		7055000		7008300
	3820389		3823320	3827806			7026500		7055200		7008520
	3820390		3823322	3827808			7027000		7055400		7008540
	3820391		3823324	3827810			7027500		7055600		7008560
	3820392		3823326	3827812			7028000		7055800	861	5406100
	3820393		3823328	3827814			7028500		7056000		7080100
	3820394		3823330	3827816			7029000		7056200		7080300
	3820395		3823332	3827818			7029500		7056400		7080500
	3820396		3823334	3827820			7030520		7056600		7080700
	[1]3820397										
	[1]3820398		3823336	3827822			7030540		7056800		7080900

[1]TSUSA numbers established, effective with November 1963 statistics.

CORRELATION BETWEEN THE STANDARD INTERNATIONAL TRADE CLASSIFICATION (SITC) REVISED GROUP NUMBERS AND THE TARIFF SCHEDULES OF THE UNITED STATES ANNOTATED (TSUSA) NUMBERS

(As of August 31, 1963)

SITC group	TSUSA number	SITC group	TSUSA number	SITC group	TSUSA number	SITC group	TSUSA number	SITC group	TSUSA number	SITC group	TSUSA number
861 CON.	7082100	861 CON.	7106100	861 CON.	7227200	864 CON.	7150571	864 CON.	7154700	864 CON.	7182600
	7082320		7106300		7227500		7150572		7154900		7183009
	7082340		7106500		7227800		7150573		7155100		7183011
	7082500		7106700		7228000		7150575		7155300		7183015
	7082700		7107000		7228200		7150576		7156000		7183017
	7082900		7107200		7228400		7150577		7156200		7183109
	7084100		7107600		7228600		7150581		7156400		7183111
	7084320		7107800		7228800		7150582		7156600		7183115
	7084340		7108000		7229000		7150583		7156800		7183117
	7084520		7108600		7229200		7150591		7160800		7183209
	7084540		7108800		7229400		7150592		7161000		7183211
	7084560		7109000		7229600		7150593		7161100		7183215
	7084720		7110400		7351500		7151501		7161200		7183217
	7084740		7110800		7370500		7151502		7161300		7183309
	7085100		7112500		8515000		7151504		7161400		7183311
	7085200		7113000		8541000		7151505		7161500		7183315
	7085300		7113520	862	2744500		7151507		7161600		7183317
	7085500		7113540		7230510		7151508		7162000		7183409
	7085700		7113700		7230520		7151510		7162100		7183411
	7085910		7114000		7230530		7151511		7162200		7183415
	7085920		7114200		7230540		7151513		7162300		7183417
	7085930		7114500		7230550		7151514		7162400		7183509
	7085940		7114700		7230560		7151516		7162500		7183511
	7085950		7114900		7231020		7151517		7162600		7183515
	7087100		7115500		7231040		7151521		7163009		7183517
	7087200		7116000		7231060		7151522		7163011		7183609
	7087300		7116500		7231510		7151524		7163015		7183611
	7087500		7117000		7231520		7151525		7163017		7183615
	7087600		7118200		7231530		7151527		7163109		7183617
	7087800		7118300		7231540		7151528		7163111		7193017
	7088000		7118400		7231550		7151530		7163115		7193117
	7088200		7118600		7232000		7151531		7163117		7193217
	7088500		7118800		7232500		7151533		7163209		7193317
	7088700		7119020		7233020		7151534		7163211		7193417
	7088900		7119040		7233040		7151536		7163215		7193517
	7089100		7119200		7233060		7151537		7163217		7193617
	7089300		7119400		7233200		7151553		7163309		7200210
	7090100		7119600		7233500		7151554		7163311		7200220
	7090300		7119800		7240500		7151556		7163315		7200230
	7090500		7120500	863	7241020		7151557		7163317		7200410
	7090700		7121200		7241040		7151570		7163409		7200420
	7090920		7130520		7241200		7151573		7163411		7200430
	7090940		7131100	864	7150501		7151574		7163415		7200440
	7091000		7131500		7150502		7151576		7163417		7200450
	7091100		7131700		7150503		7151577		7163509		7200460
	7091300		7131900		7150505		7151591		7163511		7200600
	7091900		7220220		7150506		7151592		7163515		7200850
	7092100		7220240		7150507		7151594		7163517		7200860
	7092320		7220420		7150511		7151595		7163609		7201010
	7092340		7220440		7150512		7152020		7163611		7201020
	7092500		7220460		7150513		7152510		7163615		7201030
	7092700		7221000		7150515		7152520		7163617		7201040
	7094000		7221220		7150516		7152530		7173017		7201210
	7094500		7221240		7150517		7152540		7173117		7201220
	7095600		7221400		7150531		7152710		7173217		7201230
	7100400		7221620		7150532		7152720		7173317		7201240
	7100600		7221640		7150533		7152730		7173417		7201410
	7100800		7221800		7150535		7152740		7173517		7201420
	7101200		7223000		7150536		7152910		7173617		7201430
	7101400		7223200		7150537		7152920		7181000		7201440
	7101600		7223400		7150541		7152930		7181100		7201610
	7102000		7224000		7150542		7152940		7181200		7201620
	7102100		7224200		7150543		7153110		7181300		7201630
	7102600		7224400		7150545		7153120		7181400		7201640
	7102700		7224600		7150546		7153130		7181500		7201810
	7103000		7225000		7150547		7153140		7181600		7201820
	7103400		7225200		7150551		7153310		7182000		7201830
	7103600		7225500		7150552		7153320		7182100		7201840
	7104200		7225600		7150553		7153330		7182200		7202000
	7104600		7226000		7150555		7153340		7182300		7202100
	7105000		7226400		7150556		7154000		7182400		7202200
	7106000		7227000		7150557		7154500		7182500		7202400

Bureau of the Census

CORRELATION BETWEEN THE STANDARD INTERNATIONAL TRADE CLASSIFICATION (SITC) REVISED GROUP NUMBERS AND THE TARIFF SCHEDULES OF THE UNITED STATES ANNOTATED (TSUSA) NUMBERS

(As of August 31, 1963)

SITC group	TSUSA number	SITC group	TSUSA number	SITC group	TSUSA number	SITC group	TSUSA number	SITC group	TSUSA number	SITC group	TSUSA number
864	7202500	891	7260500	892	8511000	894	7325000	894	7379010	897	6517500
CON.	7202600	CON.	7261000	CON.	8701000	CON.	7325200	CON.	7379020	CON.	6527200
	7202800		7261500	893	7058600		7326020		7379030		6536000
	7202900		7262000		7412500		7326040		7379040		6536200
	7203000		7262500		7700500		7326220		7379050		6536500
	7203220		7264000		7700700		7326240		7379060		6537000
	7203240		7264500		7701000		7340500		7481500		6537500
	7203300		7265000		7703000		7341000		7729500		6538000
	7203420		7265200		7704500		7341500		7730500		6560500
	7203440		7265500		7713520		7342000		7900000		6561000
	7203600		7266000		7713540		7342500		8702000		6561500
	7204000		7266200		7720300		7343000		8702500		6562000
	7204200		7266300		7720600		7343200	895	4051000		6562500
	7204400		7266500		7721500		7343400		4742000		6563000
	7206000		7267000		7723000		7344000		4742200		6563500
	7206500		7267500		7727000		7344200		5143400		7400500
	7206700		7268020		7728000		7344500		6462000		7401020
	7207000		7268040		7731000		7345020		7600500		7401040
	7207510		8310000		7743500		7345040		7601000		7403000
	7207520	892	2700500		7744000		7345060		7601200		7403520
	7208000		2701000		7746000		7345080		7601500		7403540
	7208200		2701500		7900700		7345520		7602000		7403700
	7208410		2702000		7904500		7345540		7603000		7405020
	7208420		2703000	894	5458100		7345560		7603200		7405040
	7208610		2703500		5458500		7346000		7603600		7405500
	7208620		2704000		5458700		7346500		7603800		7406000
	7209000		2704500		7301000		7347000		7604000		7407000
	7209200		2705000		7302340		7347100		7604200		7407500
	7209400		2705500		7302500		7347200		7604500		7408000
	7210500		2706000		7302700		7347520		7604800		7413500
	7211000		2706500		7302900		7347540		7605000		7455000
	7211200		2707000		7303100		7347700		7605200		7729700
891	6853220		2708500		7303700		7348000		7605400	899	1864000
	6853240		2730500		7303900		7348500		7605600		2004500
	6853260		2731500		7304100		7348600		7605800		2040500
	6854020		2732000		7304300		7348700		7606500		2224000
	6854040		2732500		7304520		7348800	896	1906800		2224100
	6854060		2733000		7304540		7349000		2744000		2224200
	6854220		2733500		7305100		7349220		6532260		2224400
	6854240		2734000		7305300		7349240		7650500		2226000
	6854260		2734500		7305500		7349500		7650700		2226400
	7241500		2735000		7305700		7349620		7651000		3121000
	7242000		2735500		7305900		7349640		7651500		5139400
	7242500		2736000		7306300		7349720		7652000		6800700
	7243000		2736500		7306500		7349740		7652500		6945000
	7243500		2737000		7306700		7350500		7653000		6947000
	7244000		2737500		7307100		7350900		7662000		7038000
	7244500		2738000		7307300		7351000		7662520		7038500
	7250200		2738500		7307400		7351100		7662540		7039020
	7250400		2739000		7307500		7351200		7662560		7039040
	7250600		2739500		7307700		7351700		7902000		7039520
	7251000		2740000		7308000		7351800		8505000		7039540
	7251200		2740520		7308100		7352020		8507000		7061020
	7251400		2740540		7308500		7352040		8512000		7061040
	7251600		2741000		7308600		7370700		8521000		7061120
	7251800		2741500		7308800		7370900	897	6471000		7061140
	7252000		2742000		7310500		7371500		6500300		7061220
	7252200		2742300		7310600		7372020		6500500		7061240
	7252420		2742700		7311000		7372040		6500700		7061420
	7252440		2742900		7311520		7372060		6502120		7061440
	7252460		2743300		7311540		7372500		6502140		7095020
	7252600		2743500		7312000		7373000		6502160		7095040
	7253000		2745000		7312200		7373500		6503500		7095400
	7253200		2746000		7312400		7374000		6503700		7095500
	7253400		2746500		7312600		7374500		6504920		7412000
	7253600		2747000		7313000		7375000		6504940		7413000
	7253800		2747500		7314000		7375200		6505100		7414000
	7254000		2748000		7314200		7375500		6505300		7450400
	7254520		2748500		7315000		7376000		6505700		7450800
	7254540		2749000		7316020		7376500		6506500		7451000
	7255000		8300000		7316040		7377000		6516000		7452000
	7255200		8501000		7324000		7378000		6516200		7452100

CORRELATION BETWEEN THE STANDARD INTERNATIONAL TRADE CLASSIFICATION (SITC) REVISED GROUP NUMBERS AND THE TARIFF SCHEDULES OF THE UNITED STATES ANNOTATED (TSUSA) NUMBERS

(As of August 31, 1963)

SITC group	TSUSA number	SITC group	TSUSA number	SITC group	TSUSA number	SITC group	TSUSA number	SITC group	TSUSA number	SITC group	TSUSA number
899	7452200	899	7502200	899	7512040	899	7565000	899	7990000	941	1000160
CON.	7452500	CON.	7503000	CON.	7512500	CON.	7565200	CON.	8504000		1009520
	7452800		7503500		7550520		7565500		8513000		1009540
	7453000		7504000		7550540		7902500	931	8000020		1009560
	7453200		7504500		7551000		7903500		8000040	951	6924500
	7453400		7504700		7552000		7905900		8000060		7300500
	7454000		7505000		7552500		7906000		8000080		7301500
	7457000		7505500		7560200		7906100		8010000		7301700
			7506000		7560400		7906200				
	7457200								8040000		7301900
	7457400		7506500		7560600		7906300		8050000		7302320
	7482000		7507000		7561000		7907000		8061000		7306100
	7482100		7507500		7561500		7921000		8062020		7309300
	7484000		7508000		7562000		7922000		8062040		
	7500500		7510500		7562500		7922200		8063020	990	9999500
	7501000		7511000		7563000		7923000		8063040		
	7501500		7511100		7563500		7924000		8070020		
	7502000		7511500		7564000		7925000		8070040		
			7512020		7564500		7926000		9991000		
									9992000		
							7980000				

Bureau of the Census Library

GENERAL EXPLANATION

COVERAGE

Types of Shipments Included

The import statistics include government as well as nongovernment shipments of merchandise from foreign countries to the United States. However, American goods returned by the United States armed forces for their own use are excluded. Shipments into the United States from Puerto Rico and from the United States territories and possessions and shipments between the territories and possessions and between Puerto Rico and the territories and possessions are not reported as United States imports, but imports into Puerto Rico from foreign countries are considered to be United States imports and are included in this report. Merchandise shipped under Customs custody through the United States in transit from one foreign country to another is not reported as imports. In general, the import statistics are a complete record of the physical movement of merchandise into the United States from foreign countries (except for intransit shipments), but there are some exclusions of items of relatively small importance in terms of total value, such as personal and household effects.

Imports for consumption shown in this report consist of merchandise entered into United States consumption channels, i.e., merchandise released from Customs custody immediately upon arrival, merchandise entered into bonded manufacturing warehouses (other than smelting and refining warehouses), merchandise withdrawn from bonded storage warehouses for release into domestic consumption channels, and imported ores and crude metals which have been processed in bonded smelting warehouses.

Monthly Coverage

It is the objective of the compiling procedures, insofar as practical, to include shipments in the imports for consumption statistics for the month of import which, in general, is based on the date of filing of the consumption entry or warehouse withdrawal document.[1] However, because of processing problems, there has always been a carry-over of a small percentage of items from the proper month to a subsequent month (usually the month immediately following). The amount of this carry-over was increased a few years ago in order to take advantage of early release dates made possible with the use of electronic equipment.

RELATED INFORMATION

Information is also compiled for general imports, which represent total arrivals of imported goods (except for intransit shipments), i.e., merchandise released from Customs custody immediately upon arrival plus merchandise entered into bonded storage warehouses, bonded manufacturing warehouses, and bonded smelting and refining warehouses immediately upon arrival. General import figures covering total trade, country totals and Customs district totals are published monthly. General import commodity statistics are not published but are available for reference purposes.

Trade between the United States, Puerto Rico and United States possessions (not included as United States imports) is presented separately in Report No. FT 800. Statistics on the movement of intransit merchandise arriving at or leaving the United States by vessel (not included in this report) are also compiled and presented in summary form in Report No. FT 985. In addition, transportation statistics (showing shipping weight as well as value information) are compiled covering that part of general imports of merchandise which arrives by vessel. Summary vessel transportation statistics for both imports and exports are presented in Report No. FT 985. Effective with statistics for January 1962, information is being compiled on United States general imports of merchandise by air. These data are published in Reports FT 380, FT 390 and FT 986. A more complete description of the coverage and presentation of the various types of statistics mentioned above will be found in the introductions to the specified reports.

SOURCE OF INFORMATION

The source of information for all of the imports included in this report is the import entry and warehouse withdrawal forms which importers are required to file with Collectors of Customs. Effective January 1, 1962, statistical factors of country of origin, net quantity, value, and commodity classification are verified or corrected as necessary by Customs examiners on all formal consumption and warehouse entries.[2] This verification of statistical data is made at the time the examiner reviews invoices and samples of merchandise for duty and other Customs purposes, and the statistical copy of the entry is

[1] For shipments by vessel, merchandise is not included in the statistics prior to the date of formal entrance of the vessel (i.e., the date of the inward Customs manifest for the vessel).

[2] For information on the effects of examiner verification see the article entitled "Level of Accuracy in Import Statistics" in the October 1961 issue of this report.

Bureau of the Census Library

corrected by the examiner at that time if he finds that it does not accurately reflect the information called for by the statistical requirements.

Information on warehouse withdrawals, which account for approximately 10 percent of the total value of imports for consumption, while not subject to the examiner verification procedure directly, should be improved indirectly (due to "education" of importers/brokers) by the verification of the warehouse entries to which they correspond.

VALUATION

The dollar value in the import statistics is defined generally as the market value in the foreign country, excluding the United States import duties, ocean freight and marine insurance.

COUNTRY OF ORIGIN

(a) Country Definitions - Economic. The country reported in the statistics as the country of origin is defined as the country where the merchandise was grown, mined, or manufactured. In instances where it is known that the country of origin cannot be determined, the transactions are credited to the country of shipment. (For individual Schedule A commodities, such countries are footnoted in Report No. FT 110, United States Imports of Merchandise for Consumption, Commodity by Country of Origin.) At the end of this report, following the statistics for individual countries, the country designation "Unidentified Countries" (arbitrary country code 998 in import tabulations) is shown. This designation is used to reflect imports from countries which could not be identified because of illegible reporting on import entries for low-valued shipments and certain imports of thorium and thorium-bearing materials from countries which, for security reasons, can not be identified by name. The totals shown under "Unidentified Countries" are excluded from the other country and country by SITC group totals in this report.

(b) Country Definitions - Geographic. The geographic definitions of countries reported are shown in Schedule C, Classification of Country Designations Used in Compiling the United States Foreign Trade Statistics. Schedule C shows the descriptions of the countries, adjacent provinces, territories, islands, or other areas considered a part of each country for statistical purposes. It is published as Annex B in TSUSA (see "SITC Commodity Group Information," below). A separate edition is also available free upon request to the Bureau of the Census. In this report countries are listed according to continents, in sequence within each continent from north to south and west to east, in accordance with their arrangement in Schedule C. The Table of Contents of this report, which lists the countries in Schedule C order, will assist in locating the data for individual countries. The omission of a country name from this report indicates that there were no formal entry shipments valued $100 or over included in the statistics for the country and no low-valued shipments from the country were selected in the one-percent sample. See "Low-valued shipments in country totals on estimated basis" below.

(c) Low-valued shipments in country totals on estimated basis. The country totals in this report include data on an estimated basis for imports valued under $100 reported on formal entries and imports reported on informal entries (by definition, valued not more than $250). (See discussion below under "SITC Commodity Group Information.") For any country where the low-value estimate may make up a significant portion of the country total, the sampling variability of the estimate may need to be considered in connection with the reliability of the country total. The estimates are shown in this report under the arbitrary SITC group code 990 "LOW VALUE DOLLAR EST" for each country. The extent to which the estimates might not agree with a complete tabulation of the shipments depends on the number of documents which fall in the sample. This is the number at the left of the value figure for the group 990 estimate in this report. It is followed by two asterisks for ready identification. This number can be used in conjunction with the following table to obtain an estimate of the sampling variability on a two times out of three basis.

The table below indicates the degree of reliability to be attached to a specified value.

If the number of documents indicated from the sample is:	Then the chances are better than 2 out of 3 that a complete tabulation would have resulted in a value figure between	
	The specified estimate reduced by[1]	And the specified estimate increased by
0	0	21,840
1	9,840	27,240
2	15,360	31,320
3	19,440	34,560
4	22,800	37,560
5	25,680	40,080
6	28,320	42,480
7	30,720	44,760
8	32,880	46,800
9	35,040	48,720
10	36,960	50,640
11	38,760	52,440
12	40,560	54,120
13	42,360	55,680
14	43,920	57,240
15	45,480	58,800
16	47,040	60,240
17	48,480	61,680
18	49,920	63,120
19	51,360	64,440
20-24	55,200	68,400
25-29	60,000	75,000
30-34	66,000	84,000
35-39	72,000	90,000
40-49	79,800	99,000
50-59	87,600	108,000
60-69	96,000	116,400
70-79	102,000	120,000
80-89	108,000	121,200
90-99	113,640	125,520
100-124	127,680	139,560
125-149	140,400	152,280
150-174	152,160	164,040
175-199	162,960	174,960
200-249	183,000	194,760
250-299	200,880	212,880
300-399	232,920	244,800
[2]400-499	261,120	273,000

[1]The actual value of shipments cannat be less than 1/100 af the estimated amaunt shawn in the repart. Figures in this calumn can be ignared if use af them far a particular tatal wauld bring the lawer limit belaw 1/100 af the estimate.

[2]If the number af dacuments in the sample is greater than 499, sampling variability far the estimates af the law valued shipments will generally be less than 7 percent.

The following will illustrate the use of the table.

Suppose an estimated value of $310,800 is based on 45 documents in the sample. Referring to the line 40-49, one notes the values $79,800 and $99,000. This means that the chances are better than 2 out of 3 that a complete tabulation would have resulted in a figure between $231,000 ($310,800 reduced by $79,800) and $409,800 ($310,800 increased by $99,000). Similarly, a country total of $15,957,189 which represents a total of $15,559,689 for the fully compiled data plus an estimate of $397,500 for group 990 based upon 75 shipments in the sample would be between $15,855,189 ($15,957,189 reduced by $102,000) and $16,077,189 ($15,957,189 increased by $120,000).

In the event a user desires to combine 2 or more figures which are estimated values, or which include estimated values, the variability of the combined total can be determined by merely adding the sample size for each estimated value and then referring to the line on the reliability table applicable to the combined sample size.

In order that users may always be informed of the amount of the LOW VALUE DOLLAR EST for each country, this group is always shown separately and is not subject to the combining procedure which applies to other groups when values are less than $10,000. (See "SITC Commodity Group Information," below.) The omission of an estimate of the low valued shipments for any country indicates that there were no low valued import shipments appearing in the 1 percent document sample for the country, and no estimate of low-valued shipments is included in the country total. This does not necessarily mean that low valued imports were not made.

SITC COMMODITY GROUP INFORMATION

(a) Commodity information summarized into SITC groups. The commodity information in this report is presented in terms of the three-digit group codes of the Standard International Trade Classification, Revised. Effective with the statistics for September 1963, this commodity information represents the summarization of data originally compiled in accordance with the classifications in Tariff Schedules of the United States Annotated (TSUSA), an official publication of the United States Tariff Commission, embracing the legal text of the Tariff Schedules of the United States together with statistical annotations. TSUSA replaces Schedule A, Statistical Classification of Commodities Imported into the United States, under which import statistics were previously compiled.

The assignment of SITC group codes to the Tariff classifications was originally made by the Tariff Commission. Correlation lists which show the SITC group code assigned to each TSUSA number and the TSUSA numbers included in each SITC group are included in the September 1963 issue of this report. Copies of these correlations may

Property of the Census Library

also be obtained from the Bureau of the Census. Possible differences in the coverage of individual SITC group codes resulting from the change from Schedule A to TSUSA classifications should be taken into consideration whenever SITC group information for September 1963 and subsequent months is compared with similar data for periods prior to September 1963.

Some of the SITC group descriptions in this report are necessarily abbreviated to save printing costs. For further definition of the SITC groups, reference should be made to the Standard International Trade Classification, Revised (United Nations, New York, 1961—Series M, No. 34). For definition of individual TSUSA classifications included in the SITC groups, reference should be made to Tariff Schedules of the United States Annotated (1963), Tariff Commission Publication 103, available at the office of the Superintendent of Documents, Government Printing Office, Washington, D.C. 20402, at offices of local Collectors of Customs, and Department of Commerce Field Offices.

(b) SITC groups less than $10,000 not shown separately. To save printing costs, complete country by SITC group information is not shown in this report. For each country, separate information is shown only for those SITC groups whose individual totals for that country during the period covered by the report were $10,000 or more. Imports from each country of commodities falling in groups with individual totals of less than $10,000 for that country are presented as a combined total for each SITC section. Individual SITC group information for imports reported in these combined totals will be supplied upon request. A charge may be made to cover the cost of preparing this detailed information. The omission of an SITC group under any country indicates no imports from that country or imports valued less than $10,000, with the exception of those SITC groups for which statistics are not compiled or shown separately. (See "Commodity information summarized into SITC groups" above and the SITC/TSUSA correlation lists.)

(c) Low-value shipments excluded from SITC commodity group data. Effective January 1958 through December 1962, the commodity subgroups which were shown in this report (with the exception of subgroup 990, "LOW VALUE DOLLAR EST") excluded information on imports valued under $100 reported on formal immediate consumption entries and imports reported on informal entries (by definition, valued not more than $250). Effective January 1963, the individual SITC commodity groups (except group 990) also exclude data on the above-mentioned types of shipments and, in addition, they exclude data on warehouse withdrawals for consumption valued under $100. In compiling the statistics for September 1963 and subsequent periods, these procedures for the exclusion of low-valued imports from the individual commodity classifications will continue to be in effect. It follows that the import statistics for the individual SITC groups (other than group 990) are undercounted to the extent that shipments of the commodity are made in lots which are excluded from the commodity statistics under this policy. The total value so excluded from the individual groups amounts to about one percent of the monthly import total. The estimates are shown for each country under group code 990, "LOW VALUE DOLLAR EST," and are included in the Section 9 total, the country total and the over-all import total in this report. Although subject to considerable sampling variability (see further explanation under "Country of Origin," above), these estimates may be of interest as a rough guide to the general magnitude of the effect which the exclusion of the items has on the SITC group data for individual countries.

Descriptions of the special handling of low-valued shipments in effect prior to January 1958 are included in the publications for those periods. The January 1958 through December 1961 issues of this report contain a discussion of the effect on statistics of the changes made in January 1958 in the handling of low-valued shipments, and a brief summary of the handling in earlier periods.

(d) Data on SITC basis for periods prior to 1963. With the change in presentation of commodity information in terms of SITC classifications effective January 1963, users of the statistics may wish to have information for periods prior to 1963 arranged in terms of the SITC, in order to make comparisons between the 1963 statistics and those for earlier periods. For 1962, publications have been prepared containing monthly and annual value totals in SITC section by SITC group by country of origin arrangement and in country by SITC section by SITC group arrangement. The monthly and annual data are presented in separate publications. These publications also contain correlation lists in Schedule A commodity number by SITC group arrangement and in SITC group by Schedule A commodity number arrangement. In addition, monthly and annual data in SITC group by Schedule A commodity number by country arrangement are contained in machine tabulations which are available for use at principal reference locations. The 1962 monthly data in the publication and in the machine tabulation do not include any revisions made subsequent

to the release of the original monthly statistics but revisions to these statistics are presented as a supplement in the publication. The 1962 annual data in the publication and in the machine tabulation reflect all revisions published with the 1962 monthly statistics. Additional information regarding these 1962 statistics in SITC arrangement and information concerning the availability of data for prior periods in terms of the SITC classifications may be obtained from the Bureau of the Census.

SOURCES OF FURTHER INFORMATION ABOUT IMPORT STATISTICS

A complete discussion of the compilation procedures and coverage for import statistics will be found in the Foreword to the latest edition of Foreign Commerce and Navigation of the United States. (Copies are available for reference at public libraries.) A Catalog of United States Foreign Trade Statistical Publications is also available. Supplementary information and explanations of interest to users of foreign trade statistics (such as announcements of changes in types of shipments covered by current statistics, unusual shipments, problems of valuation and classification, changes in statistical procedures, etc.) which were formerly included in a separate publication, Foreign Trade Statistics Notes, are now being included as special announcements in current issues of this report and other statistical publications. Copies of such announcements are also attached to reference copies of tabulations, where appropriate. Data in this report are available for reference purposes prior to the publication of the report or may be obtained in advance of publication on payment of the cost of a special report. Reports providing additional detail compiled but not published can be obtained on a cost basis. For free copies of the catalog or for further information regarding reference copies of tabulations or the availability of special reports, request should be made to the Bureau of the Census.

Property of the U.S. Bureau of the Census Library

Continent and country	Page No.
IMPORTS OF MERCHANDISE FOR CONSUMPTION BY SITC SECTION BY SITC GROUP	7
NORTH AMERICA	12
Greenland	12
Canada (including Newfoundland and Labrador)	12
Miquelon and St. Pierre Islands	13
Mexico	13
Guatemala	13
British Honduras	13
El Salvador	14
Honduras	14
Nicaragua	14
Costa Rica	14
Republic of Panama	14
Canal Zone	14
Bermuda	14
Bahamas	14
Cuba	15
Jamaica	15
Haiti	15
Dominican Republic	15
Leeward and Windward Islands	15
Barbados	15
Trinidad and Tobago	16
Netherlands Antilles	16
French West Indies	16
SOUTH AMERICA	16
Colombia	16
Venezuela	16
British Guiana	17
Surinam	17
French Guiana	17
Ecuador	17
Peru	17
Bolivia	17
Chile	18
Brazil	18
Paraguay	18
Uruguay	18
Argentina	19
Falkland Islands	NT
EUROPE	19
Iceland	19
Sweden	19
Norway	20
Denmark	20
United Kingdom	21
Ireland (Eire)	22
Netherlands	22
Belgium and Luxembourg	23
France	23
West Germany	24
East Germany	25
Austria	25
Czechoslovakia	25
Hungary	26
Switzerland	26
Finland	26
Estonia	NT
Latvia	27
Lithuania	NT
Poland and Danzig	27
Union of Soviet Socialist Republics	27
Azores	27
Spain	27
Portugal	28
Gibraltar	28
Malta and Gozo	28
Italy	28
Free Territory of Trieste	NT
Yugoslavia	29
Albania	NT
Greece	29
Rumania	29
Bulgaria	30
Turkey	30
Cyprus	30
ASIA	30
Syrian Arab Republic	30
Lebanon	30
Iraq (Mesopotamia)	30
Iran (Persia)	30
Israel	31
Palestine	NT
Jordan	NT
Kuwait	31
Saudi Arabia	31
Arabia Peninsula States, n.e.c	31
Aden	31
State of Bahrein	31
Afghanistan	31
India	31
Goa, Damao, and Diu	NT
Pakistan	32
Nepal	32
Ceylon	32
Burma	32
Thailand (Siam)	32
Viet-Nam	33
Laos	33
Cambodia	33
Federation of Malaya	33
State of Singapore; British Borneo	33
Republic of Indonesia	33
Republic of Philippines	33
Macao (Macau)	34
Southern and Southeastern Asia, n.e.c	NT
China (including Manchuria)	34
Outer Mongolia	34
North Korea	NT
Republic of Korea	34
Hong Kong	34
Taiwan (Formosa)	35
Japan	35
Nansei and Nanpo Islands, n.e.c	36
AUSTRALIA AND OCEANIA	36
Australia	36
New Guinea	36
New Zealand and Western Samoa	36
British Western Pacific Islands	37
French Pacific Islands	37
Trust Territory of the Pacific Islands	37
AFRICA	37
Morocco	37
Algeria	37
Tunisia	37
Libya	37
United Arab Republic (Egypt)	37
Sudan	37
Canary Islands	37
Spanish Africa, n.e.c	NT
Federal Republic of Cameroon	38
Western Equatorial Africa, n.e.c	38
Western Africa, n.e.c	38
Ghana	38
Federation of Nigeria	38
British West Africa and Sierra Leone	38
Madeira Islands	38
Angola	38
Western Portuguese Africa, n.e.c	39
Liberia	39
Republic of the Congo and Ruanda-Urundi	39
Somali Republic	39
Ethiopia (Abyssinia)	39
French Somaliland	39
Seychelles and Dependencies	39
Mauritius and Dependencies	39
British East Africa and Tanganyika	39
Mozambique	39
Malagasy Republic	39
Republic of South Africa	40
Rhodesia and Nyasaland	40
UNIDENTIFIED CONTINENTS[1]	40
Unidentified countries[1]	40

NT - No transactions.

[1]Countries which could not be identified because of illegible reporting on import entries for low-valued shipments (SITC group 990) and certain imports of thorium and thorium bearing materials from countries which cannot be identified by name for security reasons.

IMPORTS OF MERCHANDISE FOR CONSUMPTION BY SITC SECTION BY SITC GROUP

SITC group code	SITC section and group description	Value (dollars)
	TOTAL IMPORTS OF MERCHANDISE FOR CONSUMPTION	1,374,860,225
	SITC SECTION 0—FOOD AND LIVE ANIMALS	296,847,998
001	Live animals	3,332,344
002	Live animals chiefly for food	(1)
003	Live animals, n.e.s	(1)
011	Meat, fresh, chilled or frozen	38,440,445
012	Meat, dried, salted or smoked, whether or not in airtight containers	532,454
013	Meat in airtight containers, n.e.s. and meat preparations, whether or not in airtight containers	11,375,694
022	Milk and cream	111,661
023	Butter	30,770
024	Cheese and curd	2,480,413
025	Eggs	82,242
031	Fish, fresh and simply preserved (including crustacea and molluscs)[2]	23,747,251
032	Fish, in airtight containers, n.e.s. and fish preparations, whether or not in airtight containers (including crustacea and molluscs)	6,823,591
041	Wheat (including spelt) and meslin, unmilled	529,597
042	Rice	28,272
043	Barley, unmilled	368,193
044	Maize (corn), unmilled	156,228
045	Cereals, unmilled, other than wheat, rice, barley and maize	328,693
046	Meal and flour of wheat or of meslin (including groats)[2]	...
047	Meal and flour of cereals, except meal and flour of wheat or of meslin	23,733
048	Cereal preparations and preparations of flour and starch of fruits and vegetables (not including industrial starches in 599)[2]	1,594,538
051	Fruit, fresh, and nuts (not including oil nuts), fresh or dried	11,820,496
052	Dried fruit (including artificially dehydrated)	115,844
053	Fruit, preserved and fruit preparations	6,092,720
054	Vegetables, fresh, frozen or simply preserved (including dried leguminous vegetables); roots, tubers and other edible vegetable products, n.e.s., fresh or dried	2,361,620
055	Vegetables, roots and tubers, preserved or prepared, n.e.s., whether or not in airtight containers	3,369,091
061	Sugar, (molasses), and honey (and sugar syrups, n.e.s.)[2]	65,813,864
062	Sugar confectionery and other sugar preparations (except chocolate confectionery)	1,707,096
071	Coffee	89,683,547
072	Cocoa	11,129,161
073	Chocolate and other food preparations containing cocoa or chocolate, n.e.s.	2,352,695
074	Tea and maté	5,271,276
075	Spices	2,091,262
081	Feeding-stuff for animals (not including unmilled cereals)	4,251,302
091	(Lard, poultry fat), margarine and shortening[2]	...
099	Food preparations, n.e.s	801,905
	SITC SECTION 1—BEVERAGES AND TOBACCO	36,581,862
111	Non-alcoholic beverages, n.e.s	13,144
112	Alcoholic beverages	28,789,026
121	Tobacco, unmanufactured	7,563,526
122	Tobacco manufactures	216,166

See footnotes at end of table.

Bureau of the Census Library

IMPORTS OF MERCHANDISE FOR CONSUMPTION BY SITC SECTION BY SITC GROUP—Con.

SITC group code	SITC section and group description	Value (dollars)
	SITC SECTION 2—CRUDE MATERIALS, INEDIBLE, EXCEPT FUELS	220,023,456
211	Hides and skins (except fur skins), undressed	4,948,161
212	Fur skins, undressed	8,545,225
221	Oil-seeds, oil nuts and oil kernels (including their flours and meals)[2]	4,127,760
231	Crude rubber (including synthetic and reclaimed) (and similar natural gums)[2]	14,980,208
241	Fuel wood, (wood waste) and charcoal[2]	38,537
242	Wood in the rough or roughly squared	3,554,720
243	Wood, shaped or simply worked	27,318,879
244	Cork, raw and waste (including blocks, plates, sheets or strips, etc.)[2]	436,473
251	Pulp and waste paper	26,179,306
261	Silk	2,359,300
262	Wool and other animal hair	16,294,323
263	Cotton	2,236,376
264	Jute	1,425,900
265	Vegetable fibres, except cotton and jute	3,538,103
266	Synthetic and regenerated (artificial) fibres	2,678,709
267	Waste materials from textile fabrics (including rags)	889,967
271	Fertilizers, crude	3,093,347
273	Stone, (gypsum, plasters), sand and gravel[2]	1,277,704
274	Sulphur and unroasted iron pyrites	1,956,817
275	Natural abrasives (including industrial diamonds)	3,329,685
276	Other crude minerals	9,593,201
281	Iron ore and concentrates (including roasted iron pyrites)[2]	33,787,375
282	Iron and steel scrap	384,944
283	Ores and concentrates of non-ferrous base metals	28,909,796
284	Non-ferrous metal scrap	900,738
285	Silver and platinum ores (including concentrates and waste)[2]	24,518
[3]286	Ores and concentrates of uranium and thorium	32,209
291	Crude animal materials, n.e.s	3,920,337
292	Crude vegetable materials, n.e.s	13,260,838
	SITC SECTION 3—MINERAL FUELS, LUBRICANTS AND RELATED MATERIALS	143,852,188
321	Coal, coke and briquettes (including peat)[2]	1,135,095
331	Petroleum, crude and partly refined for further refining (excluding natural gasoline)	79,923,600
332	Petroleum products	52,348,731
341	Gas, natural and manufactured	10,444,762
351	Electric energy	([4])
	SITC SECTION 4—ANIMAL AND VEGETABLE OILS AND FATS	8,154,585
411	Animal oils and fats	977,913
421	Fixed vegetable oils, soft	741,379
422	Other fixed vegetable oils	5,709,638
431	Animal and vegetable oils and fats, processed, and waxes of animal or vegetable origin	725,655
	SITC SECTION 5—CHEMICALS	49,028,495
512	Organic chemicals	10,167,714
513	Inorganic chemicals: Elements, oxides and halogen salts	6,137,779
514	Other inorganic chemicals	2,395,365
[3]515	Radioactive and associated materials	11,489,041

See footnotes at end of table.

IMPORTS OF MERCHANDISE FOR CONSUMPTION BY SITC SECTION BY SITC GROUP-Con.

SITC group code	SITC section and group description	Value (dollars)
	SITC SECTION 5—CHEMICALS—Continued	
521	Mineral tar and crude chemicals from coal, petroleum and natural gas	949,338
531	Synthetic organic dyestuffs, natural indigo and colour lakes	1,301,920
532	Dyeing and tanning extracts, and synthetic tanning materials	360,442
533	Pigments, paints, varnishes and related materials	487,721
541	Medicinal and pharmaceutical products	2,206,403
551	Essential oils, perfume and flavour materials	2,104,376
553	Perfumery and cosmetics, dentifrices and other toilet preparations (except soaps)	479,762
554	Soaps, cleansing and polishing preparations	252,630
561	Fertilizers, manufactured	4,549,387
571	Explosives and pyrotechnic products (including hunting and sporting ammunition)[2]	1,216,418
581	Plastic materials, regenerated cellulose and artificial resins	1,300,748
599	Chemical materials and products, n.e.s	3,629,451
	SITC SECTION 6—MANUFACTURED GOODS CLASSIFIED CHIEFLY BY MATERIAL	325,713,293
611	Leather	3,414,449
612	Manufactures of leather or of artificial or reconstituted leather, n.e.s	478,772
613	Fur skins, tanned or dressed (including dyed)	890,875
621	Materials of rubber	114,323
629	Articles of rubber, n.e.s	3,168,652
631	Veneers, plywood boards, "improved" or reconstituted wood and other wood, worked, n.e.s	12,583,246
632	Wood manufactures, n.e.s	5,794,266
633	Cork manufactures	307,445
641	Paper and paperboard	61,645,367
642	Articles made of paper pulp, of paper or of paperboard	1,690,928
651	Textile yarn and thread	4,565,575
652	Cotton fabrics, woven (not including narrow or special fabrics)	8,224,442
653	Textile fabrics, woven, (knitted or crocheted) (not including narrow or special fabrics), other than cotton fabrics[2]	23,781,365
654	Tulle, lace, embroidery, ribbons, trimmings and other small wares	970,101
655	Special textile fabrics and related products	4,043,781
656	Made-up articles, wholly or chiefly of textile materials, n.e.s	2,290,346
657	Floor coverings, tapestries, etc	3,450,735
661	Lime, cement and fabricated building materials, except glass and clay materials	3,168,844
662	Clay construction materials and refractory construction materials	2,394,082
663	Mineral manufactures, n.e.s	954,285
664	Glass	4,421,851
665	Glassware	1,503,244
666	Pottery	5,355,816
667	Pearls and precious and semi-precious stones, unworked or worked	19,326,215
671	Pig iron, spiegeleisen, sponge iron, iron and steel powders and shot and ferro-alloys	6,754,314
672	Ingots and other primary forms (including blanks for tubes and pipes) of iron or steel	2,886,594
673	Iron and steel bars, rods, angles, shapes and sections (including sheet piling)	17,659,706
674	Universals, plates and sheets of iron or steel	13,219,045
675	Hoop and strip of iron or steel	1,353,437

See footnotes at end of table.

Bureau of the Census Library

IMPORTS OF MERCHANDISE FOR CONSUMPTION BY SITC SECTION BY SITC GROUP-Con.

SITC group code	SITC section and group description	Value (dollars)
	SITC SECTION 6—MANUFACTURED GOODS CLASSIFIED CHIEFLY BY MATERIAL—Continued	
676	Rails and railway track construction material of iron or steel	67,717
677	Iron and steel wire (excluding wire rod)	4,546,694
678	Tubes, pipes and fittings of iron or steel	10,162,496
679	Iron and steel castings and forgings, unworked, n.e.s	587,045
681	Silver, platinum and other metals of the platinum group	7,983,581
682	Copper	28,044,321
683	Nickel	8,917,480
684	Aluminum	17,543,500
685	Lead	2,135,410
686	Zinc	1,915,633
687	Tin	6,596,871
688	Uranium and thorium and their alloys	10,281
689	Mixcellaneous non-ferrous base metals employed in metallurgy	2,281,991
691	Finished structural parts and structures, n.e.s	202,046
692	Metal containers for storage and transport	252,997
693	Wire products (excluding (insulated) electric) and fencing grills[2]	3,329,645
694	Nails, screws, nuts, bolts, rivets and similar articles of iron, steel or of copper	5,044,678
695	Tools for use in the hand or in machines	1,854,165
696	Cutlery	1,682,668
697	Household equipment of base metals	2,142,480
698	Manufactures of metal, n.e.s	3,999,493
	SITC SECTION 7—MACHINERY AND TRANSPORT EQUIPMENT	127,611,536
711	Power generating machinery, other than electric	4,538,486
712	Agricultural machinery and implements	7,652,516
714	Office machines	6,081,003
715	Metalworking machinery	2,117,565
717	Textile and leather machinery	6,154,780
718	Machines for special industries	4,511,333
719	Machinery and appliances (other than electrical) and machine parts, n.e.s., (but including electrical refrigerating equipment other than domestic)[2]	8,944,120
722	Electric power machinery and switchgear	2,200,873
723	Equipment for distributing electricity	1,295,902
724	Telecommunications apparatus	17,496,021
725	Domestic electrical equipment	1,524,741
726	Electric apparatus for medical purposes and radiological apparatus	563,658
729	Other electrical machinery and apparatus	9,231,207
731	Railway vehicles	766,945
732	Road motor vehicles	44,946,681
733	Road vehicles other than motor vehicles	2,592,491
734	Aircraft	6,317,465
735	Ships and boats	675,749
	SITC SECTION 8—MISCELLANEOUS MANUFACTURED ARTICLES	118,783,130
812	Sanitary, plumbing, heating and lighting fixtures and fittings	1,261,038
821	Furniture	2,909,892
831	Travel goods, handbags and similar articles	2,139,526
841	Clothing (except fur clothing)	34,419,896

See footnotes at end of table.

IMPORTS OF MERCHANDISE FOR CONSUMPTION BY SITC SECTION BY SITC GROUP—Con.

SITC group code	SITC section and group description	Value (dollars)
	SITC SECTION 8—MISCELLANEOUS MANUFACTURED ARTICLES—Continued	
842	Fur clothing (not including headgear) and other articles made of furskins; artificial fur and articles thereof	174,598
851	Footwear	9,303,066
861	Scientific, medical, optical, (photographic), measuring and controlling instruments and apparatus[2]	9,337,510
862	Photographic and cinematographic supplies	3,387,523
863	Developed cinematographic film	268,027
864	Watches and clocks	7,650,764
891	Muscial instruments, sound recorders and reproducers and parts and accessories therefor	7,674,989
892	Printed matter	4,945,334
893	Articles of artificial plastic materials, n.e.s	2,231,613
894	Perambulators, toys, games and sporting goods	12,220,110
895	Office and stationery supplies, n.e.s	223,399
896	Works of art, collectors' pieces and antiques	8,268,190
897	Jewellery and goldsmiths' and silversmiths' wares	3,394,392
899	Manufactured articles, n.e.s	8,973,263
	SITC SECTION 9—COMMODITIES AND TRANSACTIONS NOT CLASSIFIED ACCORDING TO KIND	48,263,682
911	Postal packages not classified according to kind	([5])
931	Special transactions not classified according to kind	32,812,582
[6]941	Animals, n.e.s. (including zoo animals, dogs and cats)	184,834
951	Firearms of war and ammunition therefor	919,666
961	Coin (other than gold coin), not being legal tender	([7])
990	Estimated formal entries valued $1-$99 and informal entries valued $1-$250	14,346,600

[1]See SITC group 001; reported separately prior to September 1963.
[2]The SITC 3-digit description used here has been modified somewhat from that published in the United Nations' publication (Statistical Papers Series M No. 34). This modification does not change the content of the United Nations' class.
[3]Certain uranium bearing material, formerly classified under SITC group 286, is included in SITC group 515 effective with September 1963 statistics.
[4]Not included in merchandise statistics.
[5]Not classified separately in import statistics.
[6]Included in SITC group 003 prior to September 1963.
[7]See SITC group 896; reported separately prior to September 1963.

Bureau of the Census Library

UNITED STATES IMPORTS OF MERCHANDISE FOR CONSUMPTION

SITC group code	Country of origin, SITC section, and SITC group description	Value (dollars)
	GREENLAND	
	0 FOOO ANO LIVE ANIMALS	
031	FISH FRESH ETC	383,291
980	SITC'S VALUEO UNOER $10,000	3,168
		386,459*
	2 CRUDE MTRLS INED EXC FUEL	
212	FUR SKINS CRUOE	20,800
276	MINERALS CRUDE NES	84,000
		104,800*
	GREENLANO TOTAL	491,259
	CANADA, NEWFOUNDLAND & LABRADOR	
	0 FOOO ANO LIVE ANIMALS	
001	LIVESTOCK FOR FOOD	1,940,514
011	MEAT FRESH NES	1,466,668
012	MEAT DRIEO ETC	431,468
013	MEAT CANNEO ETC	240,384
022	MILK AND CREAM	36,246
024	CHEESE ANO CURO	31,599
025	EGGS	32,905
031	FISH FRESH ETC	10,096,791
032	FISH PRESERVEO	526,581
041	WHEAT UNMILLEO	529,597
042	RICE	28,272
043	BARLEY UNMILLED	368,193
045	CEREAL UNMILL NES	240,462
048	CEREAL PREPS	579,760
051	FRUIT NUTS FRESH	994,814
053	FRUIT PREP PRES	533,430
054	VEG FRESH ORY	425,072
061	SUGAR AND HONEY	503,462
062	SUGAR PREPS CONF	18,764
071	COFFEE	74,213
073	CHOCLTE ANO PREP	188,389
074	TEA ANO MATE	120,831
081	FOODER NES	1,365,236
099	FOOO PREP NES	53,502
980	SITC'S VALUEO UNDER $10,000	17,883
		20,845,036*
	1 BEVERAGES AND TOBACCO	
112	BEVERAGES ALCOL	8,247,327
980	SITC'S VALUEO UNOER $10,000	6,803
		8,254,130*
	2 CRUOE MTRLS INED EXC FUEL	
211	HIDES CRUOE	167,688
212	FUR SKINS CRUOE	417,980
221	OIL SEEDS ETC	115,631
231	RUBBER CRUDE SYN	935,856
242	WOOO ROUNO ETC	3,123,807
243	WOOD SHAPEO ETC	24,894,448
251	PULP WASTEPAPER	23,956,840
262	WOOL ANO HAIR	114,744
263	COTTON	80,403
266	SYNTH REGEN FIBRES	68,434
267	TEXTILE WASTE	62,536
271	FERTILIZER CRUOE	1,492,910
273	STONE SAND GRAVEL	893,375
274	SULPHUR ETC	467,829
275	ABRASIVES NATURAL	131,152
276	MINERALS CRUDE NES	5,119,282
281	IRON ORE ETC	23,012,208
282	SCRAP IRON STEEL	359,560
283	ORES & METAL NES	2,221,302
284	SCRAP METAL NES	392,919
291	ANIMAL MATRIAL NES	776,590
292	VEG MATERIAL NES	751,188
980	SITC'S VALUED UNOER $10,000	10,839
		89,567,521*
	3 MINERAL FUELS,LUBES AND MAT	
321	COAL COKE ETC	988,580
331	PETROLEUM CR ETC	15,099,128
332	PETROLEUM PROOUCTS	2,235,754
341	GAS NATURAL A MFD	9,846,347
		28,169,809*
	4 ANIMAL&VEGETABLE OILS&FATS	
980	SITC'S VALUED UNDER $10,000	19,027
		19,027*
	5 CHEMICALS	
512	ORG CHEMICALS	1,813,571
513	GASEOUS CHEM ELEMT	1,993,288
514	INORG CHEM NES	1,107,305
515	RADIOACT ETC MAT	4,728,507
521	CRUDE COAL TAR ETC	138,909
532	OYE TANNING EXTR	78,560
533	PAINTS ETC	31,214
541	DRUGS ETC	23,389
551	ESSENTIAL OILS	33,204
554	SOAP OETRGNT ETC	31,215
561	FERTILIZERS MFD	3,374,737
571	EXPLOSIVES ETC	476,891
581	PLASTIC MATERIAL	54,508
599	CHEM MAT PROD NES	405,855
980	SITC'S VALUED UNOER $10,000	1,393
		14,292,546*
	6 MFD GOODS,CLASS BY MAT	
611	LEATHER	234,026
612	MFS LEATHER ETC	21,685
613	FURS ORESSED ETC	260,987
621	RUBBER SEMIFINSHED	11,715
629	RUBBER MFD NES	563,647
631	VENEER PLYWD ETC	2,566,309
632	WOOD MFACTURES NES	2,852,842
641	PAPER PAPERBOARD	57,307,731
642	PAPER ETC MFCTURES	148,648
651	YARN THREAD	33,002
652	COTTON FABRICS	27,102
653	MISCEL FABRICS	19,851
655	SPECIAL FABRICS	125,036
656	MADEUP TEXTILES	16,884
661	LIME CEMENT ETC	788,329
662	BRICKS TILES ETC	252,703
663	MINERAL MFS NES	122,074
664	GLASS	86,008
665	GLASSWARE	14,283
667	GEMS ETC	208,942
671	PIG IRON ETC	1,698,447
672	PRIMRY STEEL ETC	2,844,090
673	SHAPES IRON STEEL	751,415
674	PLATES IRON STEEL	1,532,416
675	HOOP STRIP STEEL	35,416
676	RAILS RYTRACK ETC	29,206
677	WIRE IRON STEEL	49,549
678	PIPES IRON STEEL	229,244
679	CASTINGS IRN STEEL	546,564
681	SILVER ETC METAL	316,200
682	COPPER	3,929,968
683	NICKEL	7,687,714
684	ALUMINIUM	8,155,839
685	LEAD	340,214
686	ZINC	1,170,191
688	URANIUM THORIUM AL	10,281
689	BASE METAL NES	374,782
691	CONSTRUCTION METAL	68,085
692	CONTAINERS METAL	43,133
693	WIRE PROD NONELEC	131,500
694	NAILS BOLTS ETC	394,818
695	HAND TOOLS ETC	65,864
697	HOUSE WARES & METL	25,664
698	METAL MFS NES	412,056
980	SITC'S VALUED UNDER $10,000	7,796
		96,512,256*
	7 MACHY & TRANSPORT EQUIPMNT	
711	POWER MACH NES	2,253,571
712	AGRICULTURE MACH	5,133,763
714	OFFICE MACHINERY	243,015
715	METALWORKING MACH	139,044
717	TEXTILE ETC MACH	132,419
718	MACH FR SPEC IND	446,157
719	MACHINERY NES	1,533,590
722	ELEC POWER MACH	473,574
723	ELEC DISTRIB MAC	504,567
724	TELECOM EQUIPMNT	2,743,888
725	DMSTC ELEC EQUIP	105,635
726	ELEC MEDICAL EQUIP	17,275
729	ELEC MACH NES	1,518,042
731	RAILWAY VEHICLES	45,407
732	ROAD MOTOR VEHICLE	1,454,264
733	ROAD VEHICLES NES	110,452
734	AIRCRAFT	5,267,189
735	SHIPS AND BOATS	108,757
		22,230,609*
	8 MISC MANUFACTUREO ARTICLES	
821	FURNITURE ETC	231,268
831	HANDBAGS ETC	48,840
841	CLOTHES NOT FUR	176,420
842	FUR CLOTHES ETC	21,525
851	FOOTWEAR	370,992
861	INSTRUMENTS ETC	222,420
863	OEVO MOVIE FILM	22,417
891	MUSIC INSTRU ETC	359,680
892	PRINTED MATTER	327,142
893	PLASTIC MFS NES	87,862
894	TOYS ETC	747,166
896	ART WORKS ETC	165,193
899	MFD GOODS NES	152,048
980	SITC'S VALUED UNOER $10,000	24,580
		2,957,553*
	9 COMOD NOT CLASSFD BY KIND	
931	SPECIAL SHIPMENTS	13,564,473
941	PETS ZOO ANIMALS	97,843
951	MILITARY ARMS	204,833

UNITED STATES IMPORTS OF MERCHANDISE FOR CONSUMPTION

SITC group code	Country of origin, SITC section, and SITC group description	Value (dollars)
990	LOW VALUE DOLLAR EST 428 * *	3,611,400
		17,478,549*
	CANADA NEWF & LAB TOTAL	300,327,036
	MIQUELON AND ST PIERRE ISLANDS	
	0 FOOD AND LIVE ANIMALS	
980	SITC'S VALUED UNDER $10,000	11,052
		11,052*
	MIQUELON & ST PIERRE TOTAL	11,052
	MEXICO	
	0 FOOD AND LIVE ANIMALS	
001	LIVESTOCK FOR FOOD	842,845
011	MEAT FRESH NES	1,772,310
025	EGGS	30,488
031	FISH FRESH ETC	3,759,805
032	FISH PRESERVED	416,149
051	FRUIT NUTS FRESH	132,741
053	FRUIT PREP PRES	525,583
054	VEG FRESH DRY	11,873
055	VEG PREP PRES	42,278
061	SUGAR AND HONEY	3,389,344
071	COFFEE	3,886,974
075	SPICES	154,291
081	FODDER NES	184,212
980	SITC'S VALUED UNDER $10,000	10,375
		15,159,268*
	1 BEVERAGES AND TOBACCO	
112	BEVERAGES ALCOL	79,654
121	TOBACCO UNMFD	52,059
980	SITC'S VALUED UNDER $10,000	554
		132,267*
	2 CRUDE MTRLS INED EXC FUEL	
211	HIDES CRUDE	10,968
212	FUR SKINS CRUDE	20,454
221	OIL SEEDS ETC	68,154
242	WOOD ROUND ETC	18,318
243	WOOD SHAPED ETC	96,592
262	WOOL AND HAIR	60,137
263	COTTON	346,244
265	VEG FIBRES NES	298,820
266	SYNTH REGEN FIBRES	36,275
273	STONE SAND GRAVEL	150,098
274	SULPHUR ETC	1,402,822
276	MINERALS CRUDE NES	1,078,913
283	ORES B METAL NES	1,502,362
284	SCRAP METAL NES	56,740
285	SILVER ORE ETC	13,801
291	ANIMAL MATRIAL NES	31,242
292	VEG MATERIAL NES	613,378
980	SITC'S VALUED UNDER $10,000	19,906
		5,825,224*
	3 MINERAL FUELS,LUBES AND MAT	
331	PETROLEUM CR ETC	1,735,732
332	PETROLEUM PRODUCTS	760,448
341	GAS NATURAL A MFD	598,415
		3,094,595*
	4 ANIMAL&VEGETABLE OILS&FATS	
431	OIL FAT PROC NES	109,008
980	SITC'S VALUED UNDER $10,000	1,127
		110,135*
	5 CHEMICALS	
513	GASEOUS CHEM ELEMT	344,113
541	DRUGS ETC	590,648
551	ESSENTIAL OILS	218,338
599	CHEM MAT PROD NES	19,191
980	SITC'S VALUED UNDER $10,000	7,644
		1,179,934*
	6 MFD GOODS,CLASS BY MAT	
611	LEATHER	93,632
612	MFS LEATHER ETC	13,284
631	VENEER PLYWD ETC	592,988
632	WOOD MFACTURES NES	134,920
641	PAPER PAPERBOARD	26,438
642	PAPER ETC MFCTURES	11,730
651	YARN THREAD	11,027
653	MISCEL FABRICS	12,327
655	SPECIAL FABRICS	1,714,879
661	LIME CEMENT ETC	130,281
662	BRICKS TILES ETC	306,800
663	MINERAL MFS NES	83,310
664	GLASS	60,626
665	GLASSWARE	71,938
674	PLATES IRON STEEL	766,977
678	PIPES IRON STEEL	384,906
682	COPPER	205,588
685	LEAD	121,220
686	ZINC	349,398
689	BASE METAL NES	12,939
697	HOUSE WARES & METL	28,045
698	METAL MFS NES	48,092
980	SITC'S VALUED UNDER $10,000	44,317
		5,225,662*
	7 MACHY & TRANSPORT EQUIPMNT	
712	AGRICULTURE MACH	32,275
731	RAILWAY VEHICLES	214,551
980	SITC'S VALUED UNDER $10,000	8,928
		255,754*
	8 MISC MANUFACTURED ARTICLES	
821	FURNITURE ETC	85,984
831	HANDBAGS ETC	17,156
841	CLOTHES NOT FUR	33,354
851	FOOTWEAR	29,112
863	DEVD MOVIE FILM	40,557
891	MUSIC INSTRU ETC	52,500
892	PRINTED MATTER	124,095
896	ART WORKS ETC	34,000
897	GOLD SILVER WARES	14,729
899	MFD GOODS NES	129,817
980	SITC'S VALUED UNDER $10,000	18,224
		579,528*
	9 COMOD NOT CLASSFD BY KIND	
931	SPECIAL SHIPMENTS	1,547,941
990	LOW VALUE DOLLAR EST 133 * *	956,300
		2,504,241*
	MEXICO TOTAL	34,066,608
	GUATEMALA	
	0 FOOD AND LIVE ANIMALS	
011	MEAT FRESH NES	267,968
031	FISH FRESH ETC	46,571
032	FISH PRESERVED	16,250
051	FRUIT NUTS FRESH	184,011
061	SUGAR AND HONEY	203,763
071	COFFEE	176,721
075	SPICES	44,115
980	SITC'S VALUED UNDER $10,000	3,218
		942,617*
	2 CRUDE MTRLS INED EXC FUEL	
221	OIL SEEDS ETC	12,300
243	WOOD SHAPED ETC	26,562
263	COTTON	16,917
292	VEG MATERIAL NES	53,024
980	SITC'S VALUED UNDER $10,000	4,388
		113,191*
	4 ANIMAL&VEGETABLE OILS&FATS	
980	SITC'S VALUED UNDER $10,000	7,203
		7,203*
	5 CHEMICALS	
551	ESSENTIAL OILS	85,962
		85,962*
	6 MFD GOODS, LASS BY MAT	
631	VENEER PLYWD ETC	15,114
		15,114*
	8 MISC MANUFACTURED ARTICLES	
980	SITC'S VALUED UNDER $10,000	2,174
		2,174*
	9 COMOD NOT CLASSFD BY KIND	
931	SPECIAL SHIPMENTS	547,602
990	LOW VALUE DOLLAR EST 6 * *	16,800
		564,402*
	GUATEMALA TOTAL	1,730,663
	BRITISH HONDURAS	
	0 FOOD AND LIVE ANIMALS	
031	FISH FRESH ETC	39,387
053	FRUIT PREP PRES	122,925
061	SUGAR AND HONEY	746,576
980	SITC'S VALUED UNDER $10,000	161
		909,049*
	2 CRUDE MTRLS INED EXC FUEL	
243	WOOD SHAPED ETC	72,580
980	SITC'S VALUED UNDER $10,000	2,120
		74,700*
	5 CHEMICALS	
599	CHEM MAT PROD NES	235,641
		235,641*
	9 COMOD NOT CLASSFD BY KIND	
931	SPECIAL SHIPMENTS	44,892
		44,892*
	BRITISH HONDURAS TOTAL	1,264,282

**Import data for arbitrary SITC group code 990 are estimates based on a 1% sample of informal entry shipments valued $1-$250 and formal entry shipments valued $1-$99. These estimated amounts are included in SITC section 9 total and in the country total. See the introduction of this report for an explanation of the sampling procedure and use of number of shipments in sample, shown immediately to the left of the double asterisk (**), to determine the reliability of the estimate.

Bureau of the Census
Library

UNITED STATES IMPORTS OF MERCHANDISE FOR CONSUMPTION

SITC group code	Country of origin, SITC section, and SITC group description	Value (dollars)
	EL SALVADOR	
	0 FOOD AND LIVE ANIMALS	
031	FISH FRESH ETC	334,365
061	SUGAR AND HONEY	239,200
071	COFFEE	1,489,975
980	SITC'S VALUED UNDER $10,000	2,474
		2,066,014*
	2 CRUDE MTRLS INED EXC FUEL	
263	COTTON	12,750
292	VEG MATERIAL NES	13,469
		26,219*
	9 COMOD NOT CLASSFD BY KIND	
931	SPECIAL SHIPMENTS	39,904
990	LOW VALUE DOLLAR EST 1 * *	16,000
		55,904*
	EL SALVADOR TOTAL	2,148,137
	HONDURAS	
	0 FOOD AND LIVE ANIMALS	
011	MEAT FRESH NES	325,742
031	FISH FRESH ETC	124,249
051	FRUIT NUTS FRESH	933,368
071	COFFEE	38,933
075	SPICES	13,144
980	SITC'S VALUED UNDER $10,000	2,080
		1,437,516*
	1 BEVERAGES AND TOBACCO	
980	SITC'S VALUED UNDER $10,000	1,490
		1,490*
	2 CRUDE MTRLS INED EXC FUEL	
243	WOOD SHAPED ETC	83,011
283	ORES & METAL NES	210,843
980	SITC'S VALUED UNDER $10,000	14,186
		308,040*
	5 CHEMICALS	
980	SITC'S VALUED UNDER $10,000	2,301
		2,301*
	8 MISC MANUFACTURED ARTICLES	
980	SITC'S VALUED UNDER $10,000	3,730
		3,730*
	9 COMOD NOT CLASSFD BY KIND	
931	SPECIAL SHIPMENTS	21,687
		21,687*
	HONDURAS TOTAL	1,774,764
	NICARAGUA	
	0 FOOD AND LIVE ANIMALS	
011	MEAT FRESH NES	698,279
031	FISH FRESH ETC	66,347
051	FRUIT NUTS FRESH	51,989
071	COFFEE	188,167
980	SITC'S VALUED UNDER $10,000	6,000
		1,010,782*
	2 CRUDE MTRLS INED EXC FUEL	
221	OIL SEEDS ETC	137,956
242	WOOD ROUND ETC	63,914
243	WOOD SHAPED ETC	133,056
980	SITC'S VALUED UNDER $10,000	12,919
		347,845*
	9 COMOD NOT CLASSFD BY KIND	
980	SITC'S VALUED UNDER $10,000	8,493
		8,493*
	NICARAGUA TOTAL	1,367,120
	COSTA RICA	
	0 FOOD AND LIVE ANIMALS	
011	MEAT FRESH NES	54,169
031	FISH FRESH ETC	25,559
051	FRUIT NUTS FRESH	662,264
061	SUGAR AND HONEY	955,110
071	COFFEE	373,737
072	COCOA	159,381
		2,230,220*
	1 BEVERAGES AND TOBACCO	
980	SITC'S VALUED UNDER $10,000	8,738
		8,738*
	2 CRUDE MTRLS INED EXC FUEL	
292	VEG MATERIAL NES	18,877
980	SITC'S VALUED UNDER $10,000	8,031
		26,908*
	6 MFD GOODS,CLASS BY MAT	
631	VENEER PLYWD ETC	39,758
		39,758*
	8 MISC MANUFACTURED ARTICLES	
980	SITC'S VALUED UNDER $10,000	1,628
		1,628*
	9 COMOD NOT CLASSFD BY KIND	
980	SITC'S VALUED UNDER $10,000	8,708
990	LOW VALUE DOLLAR EST 1 * *	10,000
		18,708*
	COSTA RICA TOTAL	2,325,960
	REPUBLIC OF PANAMA	
	0 FOOD AND LIVE ANIMALS	
011	MEAT FRESH NES	19,614
031	FISH FRESH ETC	620,632
032	FISH PRESERVED	27,097
051	FRUIT NUTS FRESH	759,154
061	SUGAR AND HONEY	49,800
071	COFFEE	486,138
072	COCOA	32,041
		1,994,476*
	2 CRUDE MTRLS INED EXC FUEL	
980	SITC'S VALUED UNDER $10,000	5,609
		5,609*
	3 MINERAL FUELS,LUBES AND MAT	
332	PETROLEUM PRODUCTS	415,291
		415,291*
	5 CHEMICALS	
512	ORG CHEMICALS	133,275
		133,275*
	7 MACHY & TRANSPORT EQUIPMNT	
980	SITC'S VALUED UNDER $10,000	5,000
		5,000*
	8 MISC MANUFACTURED ARTICLES	
980	SITC'S VALUED UNDER $10,000	3,150
		3,150*
	9 COMOD NOT CLASSFD BY KIND	
931	SPECIAL SHIPMENTS	72,406
		72,406*
	REPUBLIC OF PANAMA TOTAL	2,629,207
	CANAL ZONE	
	3 MINERAL FUELS,LUBES AND MAT	
332	PETROLEUM PRODUCTS	71,330
		71,330*
	9 COMOD NOT CLASSFD BY KIND	
931	SPECIAL SHIPMENTS	10,945
990	LOW VALUE DOLLAR EST 1 * *	400
		11,345*
	CANAL ZONE TOTAL	82,675
	BERMUDA	
	5 CHEMICALS	
532	DYE TANNING EXTR	19,868
980	SITC'S VALUED UNDER $10,000	10,696
		30,564*
	7 MACHY & TRANSPORT EQUIPMNT	
735	SHIPS AND BOATS	12,000
		12,000*
	9 COMOD NOT CLASSFD BY KIND	
931	SPECIAL SHIPMENTS	68,854
990	LOW VALUE DOLLAR EST 7 * *	17,900
		86,754*
	BERMUDA TOTAL	129,318
	BAHAMAS	
	0 FOOD AND LIVE ANIMALS	
031	FISH FRESH ETC	11,885
		11,885*
	2 CRUDE MTRLS INED EXC FUEL	
276	MINERALS CRUDE NES	91,390
980	SITC'S VALUED UNDER $10,000	7,552
		98,942*
	3 MINERAL FUELS,LUBES AND MAT	

**Import data for arbitrary SITC group code 990 are estimates based on a 1% sample of informal entry shipments valued $1-$250 and formal entry shipments valued $1-$99. These estimated amounts are included in SITC section 9 total and in the country total. See the introduction of this report for an explanation of the sampling procedure and use of number of shipments in sample, shown immediately to the left of the double asterisk (**), to determine the reliability of the estimate.

UNITED STATES IMPORTS OF MERCHANDISE FOR CONSUMPTION

SITC group code	Country of origin, SITC section, and SITC group description	Value (dollars)
980	SITC'S VALUED UNDER $10,000	4,459
		4,459*
	7 MACHY & TRANSPORT EQUIPMNT	
719	MACHINERY NES	12,978
980	SITC'S VALUED UNDER $10,000	2,231
		15,209*
	8 MISC MANUFACTURED ARTICLES	
980	SITC'S VALUED UNDER $10,000	600
		600*
	9 COMOD NOT CLASSFD BY KIND	
931	SPECIAL SHIPMENTS	580,350
990	LOW VALUE DOLLAR EST 2 * *	20,200
		600,550*
	BAHAMAS TOTAL	731,645
	CUBA	
	1 BEVERAGES AND TOBACCO	
121	TOBACCO UNMFD	519,805
980	SITC'S VALUED UNDER $10,000	720
		520,525*
	7 MACHY & TRANSPORT EQUIPMNT	
980	SITC'S VALUED UNDER $10,000	900
		900*
	9 COMOD NOT CLASSFD BY KIND	
990	LOW VALUE DOLLAR EST 1 * *	2,400
		2,400*
	CUBA TOTAL	523,825
	JAMAICA	
	0 FOOD AND LIVE ANIMALS	
053	FRUIT PREP PRES	14,719
072	COCOA	123,817
075	SPICES	39,706
980	SITC'S VALUED UNDER $10,000	9,034
		187,276*
	1 BEVERAGES AND TOBACCO	
112	BEVERAGES ALCOL	105,425
121	TOBACCO UNMFD	15,556
122	TOBACCO MFACTURES	42,840
		163,821*
	2 CRUDE MTRLS INED EXC FUEL	
264	JUTE INCL WASTE	622,340
273	STONE SAND GRAVEL	84,727
283	ORES & METAL NES	5,698,220
292	VEG MATERIAL NES	12,818
980	SITC'S VALUED UNDER $10,000	4,792
		6,422,897*
	5 CHEMICALS	
532	DYE TANNING EXTR	25,541
551	ESSENTIAL OILS	13,149
		38,690*
	6 MFD GOODS,CLASS BY MAT	
653	MISCEL FABRICS	246,088
980	SITC'S VALUED UNDER $10,000	12,959
		259,047*
	8 MISC MANUFACTURED ARTICLES	
841	CLOTHES NOT FUR	391,836
851	FOOTWEAR	35,255
899	MFD GOODS NES	15,666
980	SITC'S VALUED UNDER $10,000	759
		443,516*
	9 COMOD NOT CLASSFD BY KIND	
931	SPECIAL SHIPMENTS	239,937
990	LOW VALUE DOLLAR EST 1 * *	1,200
		241,137*
	JAMAICA TOTAL	7,756,384
	HAITI	
	0 FOOD AND LIVE ANIMALS	
011	MEAT FRESH NES	81,888
051	FRUIT NUTS FRESH	35,868
061	SUGAR AND HONEY	293,199
071	COFFEE	136,472
072	COCOA	48,285
081	FODDER NES	18,244
980	SITC'S VALUED UNDER $10,000	12,703
		626,659*
	1 BEVERAGES AND TOBACCO	
980	SITC'S VALUED UNDER $10,000	876
		876*
	2 CRUDE MTRLS INED EXC FUEL	
221	OIL SEEDS ETC	34,273
265	VEG FIBRES NES	455,056
283	ORES & METAL NES	384,880
980	SITC'S VALUED UNDER $10,000	11,818
		886,027*
	4 ANIMAL&VEGETABLE OILS&FATS	
980	SITC'S VALUED UNDER $10,000	5,885
		5,885*
	5 CHEMICALS	
551	ESSENTIAL OILS	39,090
		39,090*
	6 MFD GOODS,CLASS BY MAT	
655	SPECIAL FABRICS	260,000
980	SITC'S VALUED UNDER $10,000	22,906
		282,906*
	8 MISC MANUFACTURED ARTICLES	
841	CLOTHES NOT FUR	22,455
851	FOOTWEAR	26,132
980	SITC'S VALUED UNDER $10,000	9,416
		58,003*
	9 COMOD NOT CLASSFD BY KIND	
931	SPECIAL SHIPMENTS	10,430
990	LOW VALUE DOLLAR EST 3 * *	47,800
		58,230*
	HAITI TOTAL	1,957,676
	DOMINICAN REPUBLIC	
	0 FOOD AND LIVE ANIMALS	
051	FRUIT NUTS FRESH	200,532
061	SUGAR AND HONEY	7,797,985
071	COFFEE	32,574
072	COCOA	693,647
073	CHOCLTE AND PREP	28,347
980	SITC'S VALUED UNDER $10,000	12,475
		8,765,560*
	1 BEVERAGES AND TOBACCO	
121	TOBACCO UNMFD	378,374
		378,374*
	2 CRUDE MTRLS INED EXC FUEL	
283	ORES & METAL NES	699,856
292	VEG MATERIAL NES	13,352
980	SITC'S VALUED UNDER $10,000	9,186
		722,394*
	4 ANIMAL&VEGETABLE OILS&FATS	
431	OIL FAT PROC NES	15,025
		15,025*
	5 CHEMICALS	
512	ORG CHEMICALS	408,411
980	SITC'S VALUED UNDER $10,000	5,363
		413,774*
	6 MFD GOODS,CLASS BY MAT	
980	SITC'S VALUED UNDER $10,000	2,052
		2,052*
	8 MISC MANUFACTURED ARTICLES	
980	SITC'S VALUED UNDER $10,000	460
		460*
	9 COMOD NOT CLASSFD BY KIND	
931	SPECIAL SHIPMENTS	12,144
990	LOW VALUE DOLLAR EST 2 * *	14,500
		26,644*
	DOMINICAN REPUBLIC TOTAL	10,324,283
	LEEWARD AND WINDWARD ISLANDS	
	0 FOOD AND LIVE ANIMALS	
055	VEG PREP PRES	47,176
075	SPICES	12,000
		59,176*
	5 CHEMICALS	
551	ESSENTIAL OILS	11,236
980	SITC'S VALUED UNDER $10,000	7,016
		18,252*
	9 COMOD NOT CLASSFD BY KIND	
980	SITC'S VALUED UNDER $10,000	4,464
		4,464*
	LEEWARD WINDWARD IS TOTAL	81,892
	BARBADOS	
	0 FOOD AND LIVE ANIMALS	

**Import data for arbitrary SITC group code 990 are estimates based on a 1% sample of informal entry shipments valued $1-$250 and formal entry shipments valued $1-$99. These estimated amounts are included in SITC section 9 total and in the country total. See the introduction of this report for an explanation of the sampling procedure and use of number of shipments in sample, shown immediately to the left of the double asterisk (**), to determine the reliability of the estimate.

Bureau of the Census
Library

UNITED STATES IMPORTS OF MERCHANDISE FOR CONSUMPTION

SITC group code	Country of origin, SITC section, and SITC group description	Value (dollars)
031	FISH FRESH ETC	22,339
061	SUGAR AND HONEY	25,112
		47,451*
	1 BEVERAGES AND TOBACCO	
980	SITC'S VALUED UNDER $10,000	374
		374*
	6 MFD GOODS,CLASS BY MAT	
980	SITC'S VALUED UNDER $10,000	110
		110*
	8 MISC MANUFACTURED ARTICLES	
980	SITC'S VALUED UNDER $10,000	5,186
		5,186*
	9 COMOD NOT CLASSFD BY KIND	
931	SPECIAL SHIPMENTS	16,405
		16,405*
	BARBADOS TOTAL	69,526
	TRINIDAD AND TOBAGO	
	0 FOOD AND LIVE ANIMALS	
031	FISH FRESH ETC	125,818
071	COFFEE	57,162
072	COCOA	148,212
980	SITC'S VALUED UNDER $10,000	7,618
		338,810*
	1 BEVERAGES AND TOBACCO	
980	SITC'S VALUED UNDER $10,000	1,042
		1,042*
	2 CRUDE MTRLS INED EXC FUEL	
283	ORES & METAL NES	764,710
		764,710*
	3 MINERAL FUELS,LUBES AND MAT	
331	PETROLEUM CR ETC	18,160
332	PETROLEUM PRODUCTS	5,997,740
		6,015,900*
	5 CHEMICALS	
512	ORG CHEMICALS	102,826
561	FERTILIZERS MFD	16,630
980	SITC'S VALUED UNDER $10,000	430
		119,886*
	8 MISC MANUFACTURED ARTICLES	
980	SITC'S VALUED UNDER $10,000	3,816
		3,816*
	9 COMOD NOT CLASSFD BY KIND	
931	SPECIAL SHIPMENTS	186,941
		186,941*
	TRINIDAD & TOBAGO TOTAL	7,431,105
	NETHERLANDS ANTILLES	
	2 CRUDE MTRLS INED EXC FUEL	
271	FERTILIZER CRUDE	202,582
292	VEG MATERIAL NES	15,399
980	SITC'S VALUED UNDER $10,000	2,646
		220,627*
	3 MINERAL FUELS,LUBES AND MAT	
331	PETROLEUM CR ETC	1,593,392
332	PETROLEUM PRODUCTS	19,015,507
		20,608,899*
	9 COMOD NOT CLASSFD BY KIND	
931	SPECIAL SHIPMENTS	11,709
990	LOW VALUE DOLLAR EST 2 * *	6,000
		17,709*
	NETHERLANDS ANTILS TOTAL	20,847,235
	FRENCH WEST INDIES	
	0 FOOD AND LIVE ANIMALS	
051	FRUIT NUTS FRESH	106,437
061	SUGAR AND HONEY	1,273,260
		1,379,697*
	9 COMOD NOT CLASSFD BY KIND	
931	SPECIAL SHIPMENTS	18,200
		18,200*
	FRENCH WEST INDIES TOTAL	1,397,897
	NORTH AMERICA TOTAL	399,469,549
	COLOMBIA	
	0 FOOD AND LIVE ANIMALS	
031	FISH FRESH ETC	197,353
051	FRUIT NUTS FRESH	18,739
061	SUGAR AND HONEY	1,033,045
071	COFFEE	30,047,068
980	SITC'S VALUED UNDER $10,000	9,409
		31,305,614*
	1 BEVERAGES AND TOBACCO	
121	TOBACCO UNMFD	239,917
980	SITC'S VALUED UNDER $10,000	613
		240,530*
	2 CRUDE MTRLS INED EXC FUEL	
211	HIDES CRUDE	134,478
212	FUR SKINS CRUDE	104,452
242	WOOD ROUND ETC	125,000
243	WOOD SHAPED ETC	157,561
291	ANIMAL MATRIAL NES	17,165
292	VEG MATERIAL NES	10,314
980	SITC'S VALUED UNDER $10,000	2,000
		550,970*
	3 MINERAL FUELS,LUBES AND MAT	
331	PETROLEUM CR ETC	2,141,692
332	PETROLEUM PRODUCTS	96,000
		2,237,692*
	6 MFD GOODS,CLASS BY MAT	
611	LEATHER	72,876
612	MFS LEATHER ETC	10,659
631	VENEER PLYWD ETC	63,681
651	YARN THREAD	114,585
652	COTTON FABRICS	37,207
661	LIME CEMENT ETC	42,090
667	GEMS ETC	27,046
681	SILVER ETC METAL	134,135
980	SITC'S VALUED UNDER $10,000	7,327
		509,606*
	8 MISC MANUFACTURED ARTICLES	
980	SITC'S VALUED UNDER $10,000	5,898
		5,898*
	9 COMOD NOT CLASSFD BY KIND	
931	SPECIAL SHIPMENTS	201,114
941	PETS ZOO ANIMALS	18,007
		219,121*
	COLOMBIA TOTAL	35,069,431
	VENEZUELA	
	0 FOOD AND LIVE ANIMALS	
031	FISH FRESH ETC	204,358
032	FISH PRESERVED	15,879
051	FRUIT NUTS FRESH	47,304
053	FRUIT PREP PRES	38,715
071	COFFEE	380,168
072	COCOA	388,437
980	SITC'S VALUED UNDER $10,000	1,706
		1,076,567*
	2 CRUDE MTRLS INED EXC FUEL	

**Import data for arbitrary SITC group code 990 are estimates based on a 1% sample of informal entry shipments valued $1-$250 and formal entry shipments valued $1-$99. These estimated amounts are included in SITC section 9 total and in the country total. See the introduction of this report for an explanation of the sampling procedure and use of number of shipments in sample, shown immediately to the left of the double asterisk (**), to determine the reliability of the estimate.

UNITED STATES IMPORTS OF MERCHANDISE FOR CONSUMPTION

SITC group code	Country of origin, SITC section, and SITC group description	Value (dollars)
231	RUBBER CRUDE SYN	30,434
243	WOOD SHAPED ETC	18,281
275	ABRASIVES NATURAL	14,923
281	IRON ORE ETC	7,782,698
980	SITC'S VALUED UNDER $10,000	10,297
		7,856,633*
	3 MINERAL FUELS,LUBES AND MAT	
331	PETROLEUM CR ETC	34,904,269
332	PETROLEUM PRODUCTS	20,153,763
		55,058,032*
	5 CHEMICALS	
561	FERTILIZERS MFD	41,800
		41,800*
	6 MFD GOODS,CLASS BY MAT	
667	GEMS ETC	117,066
980	SITC'S VALUED UNDER $10,000	4,041
		121,107*
	8 MISC MANUFACTURED ARTICLES	
892	PRINTED MATTER	30,968
896	ART WORKS ETC	22,500
980	SITC'S VALUED UNDER $10,000	6,334
		59,802*
	9 COMOD NOT CLASSFD BY KIND	
931	SPECIAL SHIPMENTS	310,227
		310,227*
	VENEZUELA TOTAL	64,524,168
	BRITISH GUIANA	
	0 FOOD AND LIVE ANIMALS	
031	FISH FRESH ETC	109,086
061	SUGAR AND HONEY	610,429
		719,515*
	1 BEVERAGES AND TOBACCO	
980	SITC'S VALUED UNDER $10,000	3,553
		3,553*
	2 CRUDE MTRLS INED EXC FUEL	
242	WOOD ROUND ETC	20,411
243	WOOD SHAPED ETC	28,263
276	MINERALS CRUDE NES	484,387
283	ORES & METAL NES	366,348
		899,409*
	6 MFD GOODS,CLASS BY MAT	
667	GEMS ETC	11,397
		11,397*
	9 COMOD NOT CLASSFD BY KIND	
980	SITC'S VALUED UNDER $10,000	2,887
		2,887*
	BRITISH GUIANA TOTAL	1,636,761
	SURINAM	
	0 FOOD AND LIVE ANIMALS	
031	FISH FRESH ETC	90,450
980	SITC'S VALUED UNDER $10,000	1,866
		92,316*
	2 CRUDE MTRLS INED EXC FUEL	
276	MINERALS CRUDE NES	115,715
283	ORES & METAL NES	1,871,026
980	SITC'S VALUED UNDER $10,000	6,349
		1,993,090*
	6 MFD GOODS,CLASS BY MAT	
631	VENEER PLYWD ETC	64,428
		64,428*
	8 MISC MANUFACTURED ARTICLES	
980	SITC'S VALUED UNDER $10,000	1,000
		1,000*
	9 COMOD NOT CLASSFD BY KIND	
980	SITC'S VALUED UNDER $10,000	5,922
		5,922*
	SURINAM TOTAL	2,156,756
	FRENCH GUIANA	
	0 FOOD AND LIVE ANIMALS	
031	FISH FRESH ETC	426,445
		426,445*
	2 CRUDE MTRLS INED EXC FUEL	
980	SITC'S VALUED UNDER $10,000	4,000
		4,000*
	FRENCH GUIANA TOTAL	430,445
	ECUADOR	
	0 FOOD AND LIVE ANIMALS	
031	FISH FRESH ETC	401,234
032	FISH PRESERVED	127,518
051	FRUIT NUTS FRESH	3,305,769
061	SUGAR AND HONEY	1,175,370
071	COFFEE	2,828,978
072	COCOA	1,077,501
		8,916,370*
	2 CRUDE MTRLS INED EXC FUEL	
243	WOOD SHAPED ETC	106,499
980	SITC'S VALUED UNDER $10,000	4,683
		111,182*
	6 MFD GOODS,CLASS BY MAT	
632	WOOD MFACTURES NES	21,798
655	SPECIAL FABRICS	46,895
		68,693*
	8 MISC MANUFACTURED ARTICLES	
899	MFD GOODS NES	13,471
		13,471*
	9 COMOD NOT CLASSFD BY KIND	
980	SITC'S VALUED UNDER $10,000	5,624
990	LOW VALUE DOLLAR EST 1 * *	800
		6,424*
	ECUADOR TOTAL	9,116,140
	PERU	
	0 FOOD AND LIVE ANIMALS	
031	FISH FRESH ETC	531,020
032	FISH PRESERVED	105,040
044	MAIZE UNMILLED	28,166
054	VEG FRESH DRY	18,753
061	SUGAR AND HONEY	4,454,721
071	COFFEE	3,274,197
081	FOODER NES	2,285,631
980	SITC'S VALUED UNDER $10,000	4,944
		10,702,472*
	1 BEVERAGES AND TOBACCO	
980	SITC'S VALUED UNDER $10,000	8,458
		8,458*
	2 CRUDE MTRLS INED EXC FUEL	
211	HIDES CRUDE	39,835
212	FUR SKINS CRUDE	39,099
243	WOOD SHAPED ETC	25,472
262	WOOL AND HAIR	329,154
263	COTTON	411,242
276	MINERALS CRUDE NES	54,591
283	ORES & METAL NES	1,149,440
284	SCRAP METAL NES	195,582
291	ANIMAL MATRIAL NES	61,975
292	VEG MATERIAL NES	264,181
980	SITC'S VALUED UNDER $10,000	5,063
		2,575,634*
	4 ANIMAL&VEGETABLE OILS&FATS	
411	ANIMAL OILS FATS	695,898
		695,898*
	5 CHEMICALS	
512	ORG CHEMICALS	202,323
513	GASEOUS CHEM ELEMT	46,859
551	ESSENTIAL OILS	71,050
		320,232*
	6 MFD GOODS,CLASS BY MAT	
611	LEATHER	13,466
682	COPPER	2,531,522
685	LEAD	214,753
686	ZINC	58,540
689	BASE METAL NES	52,037
980	SITC'S VALUED UNDER $10,000	12,217
		2,882,535*
	8 MISC MANUFACTURED ARTICLES	
980	SITC'S VALUED UNDER $10,000	4,275
		4,275*
	9 COMOD NOT CLASSFD BY KIND	
931	SPECIAL SHIPMENTS	133,021
941	PETS ZOO ANIMALS	18,745
990	LOW VALUE DOLLAR EST 5 * *	28,200
		179,966*
	PERU TOTAL	17,369,470
	BOLIVIA	
	0 FOOD AND LIVE ANIMALS	
051	FRUIT NUTS FRESH	39,689

**Import data for arbitrary SITC group code 990 are estimates based on a 1% sample of informal entry shipments valued $1-$250 and formal entry shipments valued $1-$99. These estimated amounts are included in SITC section 9 total and in the country total. See the introduction of this report for an explanation of the sampling procedure and use of number of shipments in sample, shown immediately to the left of the double asterisk (**), to determine the reliability of the estimate.

Bureau of the Census Library

UNITED STATES IMPORTS OF MERCHANDISE FOR CONSUMPTION

SITC group code	Country of origin, SITC section, and SITC group description	Value (dollars)
071	COFFEE	11,221
		50,910*
	2 CRUDE MTRLS INED EXC FUEL	
211	HIDES CRUDE	42,783
212	FUR SKINS CRUDE	186,588
262	WOOL AND HAIR	20,376
283	ORES & METAL NES	606,765
		856,512*
	5 CHEMICALS	
980	SITC'S VALUED UNDER $10,000	1,657
		1,657*
	6 MFD GOODS,CLASS BY MAT	
611	LEATHER	20,593
685	LEAD	47,178
687	TIN	300,639
		368,410*
	9 COMOD NOT CLASSFD BY KIND	
980	SITC'S VALUED UNDER $10,000	5,395
		5,395*
	BOLIVIA TOTAL	1,282,884
	CHILE	
	0 FOOD AND LIVE ANIMALS	
031	FISH FRESH ETC	95,048
032	FISH PRESERVED	16,487
075	SPICES	13,185
980	SITC'S VALUED UNDER $10,000	12,019
		136,739*
	1 BEVERAGES AND TOBACCO	
980	SITC'S VALUED UNDER $10,000	3,553
		3,553*
	2 CRUDE MTRLS INED EXC FUEL	
211	HIDES CRUDE	30,849
281	IRON ORE ETC	1,024,949
283	ORES & METAL NES	1,606,581
980	SITC'S VALUED UNDER $10,000	16,176
		2,678,555*
	4 ANIMAL&VEGETABLE OILS&FATS	
431	OIL FAT PROC NES	38,526
		38,526*
	5 CHEMICALS	
513	GASEOUS CHEM ELEMT	186,602
561	FERTILIZERS MFD	90,374
571	EXPLOSIVES ETC	457,515
		734,491*
	6 MFD GOODS,CLASS BY MAT	
682	COPPER	11,894,038
689	BASE METAL NES	15,634
980	SITC'S VALUED UNDER $10,000	637
		11,910,309*
	8 MISC MANUFACTURED ARTICLES	
980	SITC'S VALUED UNDER $10,000	903
		903*
	9 COMOD NOT CLASSFD BY KIND	
931	SPECIAL SHIPMENTS	22,961
		22,961*
	CHILE TOTAL	15,526,037
	BRAZIL	
	0 FOOD AND LIVE ANIMALS	
011	MEAT FRESH NES	514,934
013	MEAT CANNED ETC	462,079
031	FISH FRESH ETC	84,345
044	MAIZE UNMILLED	68,249
051	FRUIT NUTS FRESH	897,080
055	VEG PREP PRES	92,478
061	SUGAR AND HONEY	5,049,265
071	COFFEE	35,732,429
072	COCOA	3,143,860
075	SPICES	134,158
980	SITC'S VALUED UNDER $10,000	10,327
		46,189,204*
	1 BEVERAGES AND TOBACCO	
121	TOBACCO UNMFD	260,818
980	SITC'S VALUED UNDER $10,000	3,319
		264,137*
	2 CRUDE MTRLS INED EXC FUEL	
211	HIDES CRUDE	358,761
212	FUR SKINS CRUDE	585,537
221	OIL SEEDS ETC	16,244
242	WOOD ROUND ETC	30,326
243	WOOD SHAPED ETC	97,061
262	WOOL AND HAIR	22,628
263	COTTON	12,432
265	VEG FIBRES NES	585,791
275	ABRASIVES NATURAL	15,908
276	MINERALS CRUDE NES	214,622
281	IRON ORE ETC	1,127,950
283	ORES & METAL NES	4,662,298
291	ANIMAL MATRIAL NES	41,906
292	VEG MATERIAL NES	237,348
980	SITC'S VALUED UNDER $10,000	11,512
		8,020,324*
	4 ANIMAL&VEGETABLE OILS&FATS	
422	VEG OIL OTHER	919,677
431	OIL FAT PROC NES	448,860
		1,368,537*
	5 CHEMICALS	
512	ORG CHEMICALS	321,799
541	DRUGS ETC	52,912
551	ESSENTIAL OILS	148,176
		522,887*
	6 MFD GOODS,CLASS BY MAT	
611	LEATHER	115,217
631	VENEER PLYWD ETC	41,511
651	YARN THREAD	17,357
652	COTTON FABRICS	46,267
663	MINERAL MFS NES	12,782
667	GEMS ETC	44,954
980	SITC'S VALUED UNDER $10,000	23,805
		301,893*
	7 MACHY & TRANSPORT EQUIPMNT	
980	SITC'S VALUED UNDER $10,000	215
		215*
	8 MISC MANUFACTURED ARTICLES	
851	FOOTWEAR	28,750
980	SITC'S VALUED UNDER $10,000	15,017
		43,767*
	9 COMOD NOT CLASSFD BY KIND	
931	SPECIAL SHIPMENTS	147,145
980	SITC'S VALUED UNDER $10,000	2,316
990	LOW VALUE DOLLAR EST 4 * *	53,000
		202,461*
	BRAZIL TOTAL	56,913,425
	PARAGUAY	
	0 FOOD AND LIVE ANIMALS	
013	MEAT CANNED ETC	215,281
		215,281*
	1 BEVERAGES AND TOBACCO	
121	TOBACCO UNMFD	16,657
		16,657*
	2 CRUDE MTRLS INED EXC FUEL	
211	HIDES CRUDE	13,132
212	FUR SKINS CRUDE	30,443
980	SITC'S VALUED UNDER $10,000	16,165
		59,740*
	4 ANIMAL&VEGETABLE OILS&FATS	
422	VEG OIL OTHER	329,550
		329,550*
	5 CHEMICALS	
532	DYE TANNING EXTR	23,685
551	ESSENTIAL OILS	33,519
		57,204*
	PARAGUAY TOTAL	678,432
	URUGUAY	
	0 FOOD AND LIVE ANIMALS	
013	MEAT CANNED ETC	536,199
980	SITC'S VALUED UNDER $10,000	22,521
		558,720*
	1 BEVERAGES AND TOBACCO	
980	SITC'S VALUED UNDER $10,000	491
		491*
	2 CRUDE MTRLS INED EXC FUEL	
262	WOOL AND HAIR	548,277
267	TEXTILE WASTE	17,451
980	SITC'S VALUED UNDER $10,000	12,362
		578,090*
	5 CHEMICALS	
599	CHEM MAT PROD NES	42,688
980	SITC'S VALUED UNDER $10,000	4,280
		46,968*

**Import data for arbitrary SITC group code 990 are estimates based on a 1% sample of informal entry shipments valued $1-$250 and formal entry shipments valued $1-$99. These estimated amounts are included in SITC section 9 total and in the country total. See the introduction of this report for an explanation of the sampling procedure and use of number of shipments in sample, shown immediately to the left of the double asterisk (**), to determine the reliability of the estimate.

UNITED STATES IMPORTS OF MERCHANDISE FOR CONSUMPTION

SITC group code	Country of origin, SITC section, and SITC group description	Value (dollars)
	6 MFO GOODS,CLASS BY MAT	
611	LEATHER	81,585
651	YARN THREAD	21,172
653	MISCEL FABRICS	44,644
980	SITC'S VALUED UNDER $10,000	3,917
		151,318*
	9 COMOD NOT CLASSFD BY KIND	
931	SPECIAL SHIPMENTS	11,875
990	LOW VALUE DOLLAR EST 1 * *	20,000
		31,875*
	URUGUAY TOTAL	1,367,462
	ARGENTINA	
	0 FOOD AND LIVE ANIMALS	
001	LIVESTOCK FOR FOOD	80,794
011	MEAT FRESH NES	264,167
012	MEAT ORIED ETC	18,522
013	MEAT CANNED ETC	2,385,310
024	CHEESE AND CURD	165,411
031	FISH FRESH ETC	10,967
044	MAIZE UNMILLED	59,698
045	CEREAL UNMILL NES	36,486
061	SUGAR AND HONEY	7,105,510
074	TEA AND MATE	10,203
081	FOODER NES	14,714
099	FOOD PREP NES	102,303
		10,254,085*
	1 BEVERAGES AND TOBACCO	
121	TOBACCO UNMFD	32,496
980	SITC'S VALUED UNDER $10,000	500
		32,996*
	2 CRUDE MTRLS INED EXC FUEL	
211	HIDES CRUDE	97,781
212	FUR SKINS CRUDE	334,995
262	WOOL AND HAIR	2,966,262
267	TEXTILE WASTE	13,822
291	ANIMAL MATRIAL NES	250,116
292	VEG MATERIAL NES	167,514
980	SITC'S VALUED UNDER $10,000	27,334
		3,857,824*
	3 MINERAL FUELS,LUBES AND MAT	
332	PETROLEUM PRODUCTS	274,418
		274,418*
	4 ANIMAL&VEGETABLE OILS&FATS	
422	VEG OIL OTHER	97,938
		97,938*
	5 CHEMICALS	
532	DYE TANNING EXTR	88,594
541	DRUGS ETC	16,540
551	ESSENTIAL OILS	13,482
599	CHEM MAT PROD NES	512,393
980	SITC'S VALUED UNDER $10,000	10,812
		641,821*
	6 MFO GOODS,CLASS BY MAT	
611	LEATHER	246,047
612	MFS LEATHER ETC	12,146
651	YARN THREAD	42,814
653	MISCEL FABRICS	53,727
667	GEMS ETC	57,784
678	PIPES IRON STEEL	259,719
682	COPPER	40,038
684	ALUMINIUM	49,551
689	BASE METAL NES	10,803
692	CONTAINERS METAL	12,177
980	SITC'S VALUED UNDER $10,000	3,850
		788,656*
	7 MACHY & TRANSPORT EQUIPMNT	
980	SITC'S VALUED UNDER $10,000	11,161
		11,161*
	8 MISC MANUFACTURED ARTICLES	
863	DEVD MOVIE FILM	12,041
980	SITC'S VALUED UNDER $10,000	13,601
		25,642*
	9 COMOD NOT CLASSFD BY KIND	
931	SPECIAL SHIPMENTS	107,870
990	LOW VALUE DOLLAR EST 1 * *	1,900
		109,770*
	ARGENTINA TOTAL	16,094,311
	SOUTH AMERICA TOTAL	222,165,722
	ICELAND	
	0 FOOD AND LIVE ANIMALS	
011	MEAT FRESH NES	29,911
031	FISH FRESH ETC	394,042
032	FISH PRESERVED	169,175
980	SITC'S VALUED UNDER $10,000	3,900
		597,028*
	2 CRUDE MTRLS INED EXC FUEL	
262	WOOL AND HAIR	37,938
980	SITC'S VALUED UNDER $10,000	2,391
		40,329*
	4 ANIMAL&VEGETABLE OILS&FATS	
980	SITC'S VALUED UNDER $10,000	4,708
		4,708*
	6 MFO GOODS,CLASS BY MAT	
980	SITC'S VALUED UNDER $10,000	6,901
		6,901*
	8 MISC MANUFACTURED ARTICLES	
980	SITC'S VALUED UNDER $10,000	5,018
		5,018*
	ICELAND TOTAL	653,984
	SWEDEN	
	0 FOOD AND LIVE ANIMALS	
024	CHEESE AND CURD	13,885
032	FISH PRESERVED	19,607
048	CEREAL PREPS	39,770
062	SUGAR PREPS CONF	37,101
980	SITC'S VALUED UNDER $10,000	15,297
		125,660*
	1 BEVERAGES AND TOBACCO	
980	SITC'S VALUED UNDER $10,000	7,568
		7,568*
	2 CRUDE MTRLS INED EXC FUEL	
211	HIDES CRUDE	35,864
212	FUR SKINS CRUDE	503,785
251	PULP WASTEPAPER	1,314,916
262	WOOL AND HAIR	10,201
266	SYNTH REGEN FIBRES	46,559
281	IRON ORE ETC	431,070
291	ANIMAL MATRIAL NES	69,795
980	SITC'S VALUED UNDER $10,000	17,723
		2,429,913*
	3 MINERAL FUELS,LUBES AND MAT	
980	SITC'S VALUED UNDER $10,000	4,203
		4,203*
	4 ANIMAL&VEGETABLE OILS&FATS	
421	VEG OIL SOFT	68,834
		68,834*
	5 CHEMICALS	
512	ORG CHEMICALS	147,409

**Import data for arbitrary SITC group code 990 are estimates based on a 1% sample of informal entry shipments valued $1-$250 and formal entry shipments valued $1-$99. These estimated amounts are included in SITC section 9 total and in the country total. See the introduction of this report for an explanation of the sampling procedure and use of number of shipments in sample, shown immediately to the left of the double asterisk (**), to determine the reliability of the estimate.

Bureau of the Census
Library

UNITED STATES IMPORTS OF MERCHANDISE FOR CONSUMPTION

SITC group code	Country of origin, SITC section, and SITC group description	Value (dollars)
513	GASEOUS CHEM ELEMT	50,600
514	INORG CHEM NES	15,991
541	DRUGS ETC	20,414
571	EXPLOSIVES ETC	10,340
599	CHEM MAT PROD NES	23,433
980	SITC'S VALUED UNDER $10,000	2,914
		271,101*
	6 MFD GOODS,CLASS BY MAT	
611	LEATHER	32,854
629	RUBBER MFD NES	181,595
631	VENEER PLYWD ETC	44,024
632	WOOD MFACTURES NES	139,552
641	PAPER PAPERBOARD	662,138
642	PAPER ETC MFCTURES	118,670
653	MISCEL FABRICS	32,663
663	MINERAL MFS NES	41,221
664	GLASS	28,139
665	GLASSWARE	103,265
671	PIG IRON ETC	322,424
673	SHAPES IRON STEEL	639,698
674	PLATES IRON STEEL	104,502
675	HOOP STRIP STEEL	498,914
677	WIRE IRON STEEL	384,837
678	PIPES IRON STEEL	48,999
682	COPPER	398,569
683	NICKEL	22,504
684	ALUMINIUM	42,382
689	BASE METAL NES	100,035
694	NAILS BOLTS ETC	63,919
695	HAND TOOLS ETC	270,948
696	CUTLERY	11,272
697	HOUSE WARES & METL	94,735
698	METAL MFS NES	129,853
980	SITC'S VALUED UNDER $10,000	70,998
		4,498,710*
	7 MACHY & TRANSPORT EQUIPMNT	
711	POWER MACH NES	163,443
712	AGRICULTURE MACH	30,581
714	OFFICE MACHINERY	634,249
715	METALWORKING MACH	36,256
717	TEXTILE ETC MACH	51,183
718	MACH FR SPEC IND	478,037
719	MACHINERY NES	465,537
722	ELEC POWER MACH	33,298
724	TELECOM EQUIPMNT	38,261
725	DMSTC ELEC EQUIP	63,391
726	ELEC MEDICAL EQUIP	65,096
729	ELEC MACH NES	272,619
731	RAILWAY VEHICLES	11,569
732	ROAD MOTOR VEHICLE	1,892,383
735	SHIPS AND BOATS	32,290
980	SITC'S VALUED UNDER $10,000	7,601
		4,275,794*
	8 MISC MANUFACTURED ARTICLES	
812	BUILDING FIXTURES	40,201
821	FURNITURE ETC	129,186
841	CLOTHES NOT FUR	51,768
861	INSTRUMENTS ETC	132,279
891	MUSIC INSTRU ETC	31,834
892	PRINTED MATTER	100,883
893	PLASTIC MFS NES	22,733
894	TOYS ETC	119,048
896	ART WORKS ETC	27,301
897	GOLD SILVER WARES	26,782
899	MFD GOODS NES	107,503
980	SITC'S VALUED UNDER $10,000	23,424
		812,942*
	9 COMOD NOT CLASSFD BY KIND	
931	SPECIAL SHIPMENTS	396,141
990	LOW VALUE DOLLAR EST 23 * *	175,000
		571,141*
	SWEDEN TOTAL	13,065,866
	NORWAY	
	0 FOOD AND LIVE ANIMALS	
024	CHEESE AND CURD	87,583
031	FISH FRESH ETC	615,710
032	FISH PRESERVED	489,465
073	CHOCLTE AND PREP	10,050
980	SITC'S VALUED UNDER $10,000	10,479
		1,213,287*
	1 BEVERAGES AND TOBACCO	
112	BEVERAGES ALCOL	55,097
		55,097*
	2 CRUDE MTRLS INED EXC FUEL	
212	FUR SKINS CRUDE	143,881
266	SYNTH REGEN FIBRES	122,715
273	STONE SAND GRAVEL	27,801
276	MINERALS CRUDE NES	23,034
283	ORES & METAL NES	17,485
292	VEG MATERIAL NES	17,590
980	SITC'S VALUED UNDER $10,000	15,234
		367,740*
	4 ANIMAL&VEGETABLE OILS&FATS	
411	ANIMAL OILS FATS	10,761
980	SITC'S VALUED UNDER $10,000	5,331
		16,092*
	5 CHEMICALS	
512	ORG CHEMICALS	56,225
561	FERTILIZERS MFD	57,176
581	PLASTIC MATERIAL	10,407
980	SITC'S VALUED UNDER $10,000	16,598
		140,406*
	6 MFD GOODS,CLASS BY MAT	
613	FURS DRESSED ETC	10,501
632	WOOD MFACTURES NES	12,652
641	PAPER PAPERBOARD	102,421
642	PAPER ETC MFCTURES	13,480
651	YARN THREAD	35,765
661	LIME CEMENT ETC	172,970
663	MINERAL MFS NES	50,810
671	PIG IRON ETC	144,942
673	SHAPES IRON STEEL	117,620
678	PIPES IRON STEEL	49,747
681	SILVER ETC METAL	55,525
683	NICKEL	900,501
684	ALUMINIUM	4,118,012
689	BASE METAL NES	105,528
695	HAND TOOLS ETC	13,445
697	HOUSE WARES & METL	15,624
980	SITC'S VALUED UNDER $10,000	28,276
		5,947,819*
	7 MACHY & TRANSPORT EQUIPMNT	
714	OFFICE MACHINERY	18,038
718	MACH FR SPEC IND	41,396
719	MACHINERY NES	26,516
724	TELECOM EQUIPMNT	18,007
725	DMSTC ELEC EQUIP	10,976
729	ELEC MACH NES	175,348
735	SHIPS AND BOATS	54,998
980	SITC'S VALUED UNDER $10,000	1,260
		346,539*
	8 MISC MANUFACTURED ARTICLES	
812	BUILDING FIXTURES	53,263
821	FURNITURE ETC	100,809
841	CLOTHES NOT FUR	71,691
891	MUSIC INSTRU ETC	139,592
894	TOYS ETC	91,589
896	ART WORKS ETC	16,580
980	SITC'S VALUED UNDER $10,000	21,050
		494,574*
	9 COMOD NOT CLASSFD BY KIND	
931	SPECIAL SHIPMENTS	51,975
990	LOW VALUE DOLLAR EST 36 * *	103,200
		155,175*
	NORWAY TOTAL	8,736,729
	DENMARK	
	0 FOOD AND LIVE ANIMALS	
013	MEAT CANNED ETC	3,552,145
024	CHEESE AND CURD	308,973
031	FISH FRESH ETC	424,220
032	FISH PRESERVED	62,946
048	CEREAL PREPS	39,223
062	SUGAR PREPS CONF	26,246
073	CHOCLTE AND PREP	28,945
081	FOODER NES	19,994
980	SITC'S VALUED UNDER $10,000	7,788
		4,470,480*
	1 BEVERAGES AND TOBACCO	
112	BEVERAGES ALCOL	484,773
980	SITC'S VALUED UNDER $10,000	6,770
		491,543*
	2 CRUDE MTRLS INED EXC FUEL	
212	FUR SKINS CRUDE	528,975
221	OIL SEEDS ETC	27,233
291	ANIMAL MATRIAL NES	111,637
292	VEG MATERIAL NES	71,158
980	SITC'S VALUED UNDER $10,000	20,386
		759,389*
	3 MINERAL FUELS,LUBES AND MAT	
980	SITC'S VALUED UNDER $10,000	2,671
		2,671*
	4 ANIMAL&VEGETABLE OILS&FATS	
422	VEG OIL OTHER	28,224
980	SITC'S VALUED UNDER $10,000	834
		29,058*

**Import data for arbitrary SITC group code 990 are estimates based on a 1% sample of informal entry shipments valued $1-$250 and formal entry shipments valued $1-$99. These estimated amounts are included in SITC section 9 total and in the country total. See the introduction of this report for an explanation of the sampling procedure and use of number of shipments in sample, shown immediately to the left of the double asterisk (**), to determine the reliability of the estimate.

UNITED STATES IMPORTS OF MERCHANDISE FOR CONSUMPTION

SITC group code	Country of origin, SITC section, and SITC group description	Value (dollars)
	5 CHEMICALS	
512	ORG CHEMICALS	188,182
514	INORG CHEM NES	10,953
533	PAINTS ETC	72,943
541	DRUGS ETC	52,984
980	SITC'S VALUED UNDER $10,000	11,290
		336,352*
	6 MFD GOODS,CLASS BY MAT	
611	LEATHER	20,162
631	VENEER PLYWD ETC	31,762
632	WOOD MFACTURES NES	108,732
642	PAPER ETC MFCTURES	48,247
653	MISCEL FABRICS	43,306
657	FLOOR COVERING ETC	10,587
661	LIME CEMENT ETC	55,125
663	MINERAL MFS NES	17,258
665	GLASSWARE	15,975
666	POTTERY	53,738
687	TIN	27,728
693	WIRE PROD NONELEC	16,397
695	HAND TOOLS ETC	18,887
697	HOUSE WARES & METL	60,929
698	METAL MFS NES	15,304
980	SITC'S VALUED UNDER $10,000	52,628
		596,765*
	7 MACHY & TRANSPORT EQUIPMNT	
717	TEXTILE ETC MACH	102,281
718	MACH FR SPEC IND	121,852
719	MACHINERY NES	126,271
722	ELEC POWER MACH	34,794
724	TELECOM EQUIPMNT	80,949
726	ELEC MEDICAL EQUIP	44,132
729	ELEC MACH NES	124,373
735	SHIPS AND BOATS	78,956
980	SITC'S VALUED UNDER $10,000	30,188
		743,796*
	8 MISC MANUFACTURED ARTICLES	
812	BUILDING FIXTURES	20,235
821	FURNITURE ETC	487,673
831	HANDBAGS ETC	11,698
841	CLOTHES NOT FUR	101,344
842	FUR CLOTHES ETC	23,563
861	INSTRUMENTS ETC	49,945
892	PRINTED MATTER	56,051
893	PLASTIC MFS NES	40,222
894	TOYS ETC	25,686
897	GOLD SILVER WARES	53,617
899	MFD GOODS NES	44,316
980	SITC'S VALUED UNDER $10,000	18,392
		932,742*
	9 COMOD NOT CLASSFD BY KIND	
931	SPECIAL SHIPMENTS	98,271
990	LOW VALUE DOLLAR EST 26 * *	146,200
		244,471*
	DENMARK TOTAL	8,607,267
	UNITED KINGDOM	
	0 FOOD AND LIVE ANIMALS	
001	LIVESTOCK FOR FOOD	262,689
011	MEAT FRESH NES	451,021
031	FISH FRESH ETC	23,618
032	FISH PRESERVED	38,043
048	CEREAL PREPS	351,094
053	FRUIT PREP PRES	369,300
062	SUGAR PREPS CONF	1,169,589
072	COCOA	21,470
073	CHOCLTE AND PREP	267,530
074	TEA AND MATE	21,836
099	FOOD PREP NES	75,568
980	SITC'S VALUED UNDER $10,000	12,075
		3,063,833*
	1 BEVERAGES AND TOBACCO	
112	BEVERAGES ALCOL	12,717,568
980	SITC'S VALUED UNDER $10,000	2,173
		12,719,741*
	2 CRUDE MTRLS INED EXC FUEL	
211	HIDES CRUDE	25,087
212	FUR SKINS CRUDE	73,632
231	RUBBER CRUDE SYN	28,612
262	WOOL AND HAIR	1,416,850
263	COTTON	110,638
266	SYNTH REGEN FIBRES	51,315
267	TEXTILE WASTE	206,726
275	ABRASIVES NATURAL	677,563
276	MINERALS CRUDE NES	303,934
284	SCRAP METAL NES	153,588
291	ANIMAL MATRIAL NES	16,059
292	VEG MATERIAL NES	44,687
980	SITC'S VALUED UNDER $10,000	27,963
		3,136,654*
	3 MINERAL FUELS,LUBES AND MAT	
332	PETROLEUM PRODUCTS	203,122
		203,122*
	4 ANIMAL&VEGETABLE OILS&FATS	
980	SITC'S VALUED UNDER $10,000	18,275
		18,275*
	5 CHEMICALS	
512	ORG CHEMICALS	738,610
513	GASEOUS CHEM ELEMT	114,263
514	INORG CHEM NES	239,264
515	RADIOACT ETC MAT	14,351
521	CRUDE COAL TAR ETC	320,027
531	COALTAR DYES ETC	82,901
532	DYE TANNING EXTR	27,017
533	PAINTS ETC	193,571
541	DRUGS ETC	326,732
551	ESSENTIAL OILS	41,440
553	PERFUME COSMETIC	51,723
554	SOAP DETRGNT ETC	77,408
561	FERTILIZERS MFD	19,607
571	EXPLOSIVES ETC	34,827
581	PLASTIC MATERIAL	202,866
599	CHEM MAT PROD NES	265,230
		2,749,837*
	6 MFD GOODS,CLASS BY MAT	
611	LEATHER	752,420
612	MFS LEATHER ETC	131,350
613	FURS DRESSED ETC	69,373
621	RUBBER SEMIFINSHED	19,753
629	RUBBER MFD NES	161,251
631	VENEER PLYWD ETC	25,519
632	WOOD MFACTURES NES	59,091
641	PAPER PAPERBOARD	180,540
642	PAPER ETC MFCTURES	152,675
651	YARN THREAD	261,084
652	COTTON FABRICS	127,604
653	MISCEL FABRICS	2,243,257
654	RIBBONS ETC	77,457
655	SPECIAL FABRICS	148,529
656	MADEUP TEXTILES	443,984
657	FLOOR COVERING ETC	212,941
661	LIME CEMENT ETC	16,488
662	BRICKS TILES ETC	142,515
663	MINERAL MFS NES	104,738
664	GLASS	295,354
665	GLASSWARE	71,375
666	POTTERY	774,473
667	GEMS ETC	5,163,146
671	PIG IRON ETC	27,215
673	SHAPES IRON STEEL	835,407
674	PLATES IRON STEEL	2,077,803
675	HOOP STRIP STEEL	224,500
677	WIRE IRON STEEL	622,446
678	PIPES IRON STEEL	1,316,693
679	CASTINGS IRN STEEL	16,343
681	SILVER ETC METAL	2,950,658
682	COPPER	414,249
683	NICKEL	293,078
684	ALUMINIUM	301,466
685	LEAD	161,379
687	TIN	344,079
689	BASE METAL NES	100,324
692	CONTAINERS METAL	42,169
693	WIRE PROD NONELEC	184,780
694	NAILS BOLTS ETC	117,758
695	HAND TOOLS ETC	242,336
696	CUTLERY	575,529
697	HOUSE WARES & METL	292,996
698	METAL MFS NES	534,044
980	SITC'S VALUED UNDER $10,000	10,074
		23,320,243*
	7 MACHY & TRANSPORT EQUIPMNT	
711	POWER MACH NES	1,189,116
712	AGRICULTURE MACH	1,923,757
714	OFFICE MACHINERY	796,717
715	METALWORKING MACH	408,210
717	TEXTILE ETC MACH	1,671,042
718	MACH FR SPEC IND	637,281
719	MACHINERY NES	1,489,199
722	ELEC POWER MACH	526,582
723	ELEC DISTRIB MAC	20,930
724	TELECOM EQUIPMNT	430,632
725	DMSTC ELEC EQUIP	312,042
726	ELEC MEDICAL EQUIP	20,882
729	ELEC MACH NES	1,048,929
732	ROAD MOTOR VEHICLE	9,356,004
733	ROAD VEHICLES NES	1,034,201
734	AIRCRAFT	964,974
735	SHIPS AND BOATS	52,594
980	SITC'S VALUED UNDER $10,000	2,690
		21,885,782*
	8 MISC MANUFACTURED ARTICLES	
812	BUILDING FIXTURES	37,940
821	FURNITURE ETC	133,189

**Import data for arbitrary SITC group code 990 are estimates based on a 1% sample of informal entry shipments valued $1-$250 and formal entry shipments valued $1-$99. These estimated amounts are included in SITC section 9 total and in the country total. See the introduction of this report for an explanation of the sampling procedure and use of number of shipments in sample, shown immediately to the left of the double asterisk (**), to determine the reliability of the estimate.

Bureau of the Census Library

UNITED STATES IMPORTS OF MERCHANDISE FOR CONSUMPTION

SITC group code	Country of origin, SITC section, and SITC group description	Value (dollars)
831	HANDBAGS ETC	170,645
841	CLOTHES NOT FUR	2,206,659
842	FUR CLOTHES ETC	19,613
851	FOOTWEAR	992,328
861	INSTRUMENTS ETC	399,155
862	PHOTO GOODS	640,604
863	DEVO MOVIE FILM	95,220
864	WATCHES CLOCKS	138,852
891	MUSIC INSTRU ETC	1,676,043
892	PRINTED MATTER	2,033,477
893	PLASTIC MFS NES	116,180
894	TOYS ETC	646,962
896	ART WORKS ETC	2,079,391
897	GOLD SILVER WARES	229,254
899	MFG GOODS NES	297,203
980	SITC'S VALUED UNDER $10,000	2,177
		11,914,892*
	9 COMOD NOT CLASSFD BY KIND	
931	SPECIAL SHIPMENTS	1,055,546
951	MILITARY ARMS	47,814
980	SITC'S VALUED UNDER $10,000	2,138
990	LOW VALUE DOLLAR EST 240 * *	1,620,700
		2,726,198*
	UNITED KINGDOM TOTAL	81,738,577
	IRELAND	
	0 FOOD AND LIVE ANIMALS	
001	LIVESTOCK FOR FOOD	44,219
011	MEAT FRESH NES	995,260
024	CHEESE AND CURD	13,387
048	CEREAL PREPS	36,753
053	FRUIT PREP PRES	11,929
073	CHOCLTE AND PREP	111,445
980	SITC'S VALUED UNDER $10,000	11,739
		1,224,732*
	1 BEVERAGES AND TOBACCO	
112	BEVERAGES ALCOL	115,253
980	SITC'S VALUED UNDER $10,000	1,020
		116,273*
	2 CRUDE MTRLS INED EXC FUEL	
262	WOOL AND HAIR	75,564
275	ABRASIVES NATURAL	70,400
980	SITC'S VALUED UNDER $10,000	7,695
		153,659*
	3 MINERAL FUELS,LUBES AND MAT	
321	COAL COKE ETC	12,006
		12,006*
	5 CHEMICALS	
980	SITC'S VALUED UNDER $10,000	1,850
		1,850*
	6 MFG GOODS,CLASS BY MAT	
653	MISCEL FABRICS	123,341
655	SPECIAL FABRICS	10,525
656	MADEUP TEXTILES	45,072
657	FLOOR COVERING ETC	14,935
665	GLASSWARE	14,071
694	NAILS BOLTS ETC	81,431
980	SITC'S VALUED UNDER $10,000	9,632
		299,007*
	7 MACHY & TRANSPORT EQUIPMNT	
719	MACHINERY NES	10,639
729	ELEC MACH NES	54,464
980	SITC'S VALUED UNDER $10,000	421
		65,524*
	8 MISC MANUFACTURED ARTICLES	
841	CLOTHES NOT FUR	135,433
851	FOOTWEAR	48,621
896	ART WORKS ETC	99,822
899	MFG GOODS NES	23,338
980	SITC'S VALUED UNDER $10,000	15,776
		322,990*
	9 COMOD NOT CLASSFD BY KIND	
931	SPECIAL SHIPMENTS	94,408
980	SITC'S VALUED UNDER $10,000	1,600
990	LOW VALUE DOLLAR EST 9 * *	103,200
		199,208*
	IRELAND TOTAL	2,395,249
	NETHERLANDS (HOLLAND)	
	0 FOOD AND LIVE ANIMALS	
001	LIVESTOCK FOR FOOD	28,176
013	MEAT CANNED ETC	1,766,126
024	CHEESE AND CURD	163,572
031	FISH FRESH ETC	64,695
032	FISH PRESERVED	21,208
048	CEREAL PREPS	83,318
053	FRUIT PREP PRES	120,385
054	VEG FRESH DRY	46,611
062	SUGAR PREPS CONF	92,301
072	COCOA	465,911
073	CHOCLTE AND PREP	627,622
074	TEA AND MATE	474,029
075	SPICES	78,236
980	SITC'S VALUED UNDER $10,000	35,980
		4,068,170*
	1 BEVERAGES AND TOBACCO	
112	BEVERAGES ALCOL	330,322
122	TOBACCO MFACTURES	59,010
		389,332*
	2 CRUDE MTRLS INED EXC FUEL	
211	HIDES CRUDE	101,401
212	FUR SKINS CRUDE	46,972
262	WOOL AND HAIR	202,643
267	TEXTILE WASTE	60,662
275	ABRASIVES NATURAL	88,262
291	ANIMAL MATRIAL NES	76,819
292	VEG MATERIAL NES	5,662,342
980	SITC'S VALUED UNDER $10,000	47,445
		6,286,546*
	3 MINERAL FUELS,LUBES AND MAT	
332	PETROLEUM PRODUCTS	200,229
980	SITC'S VALUED UNDER $10,000	4,293
		204,522*
	4 ANIMAL&VEGETABLE OILS&FATS	
422	VEG OIL OTHER	168,562
980	SITC'S VALUED UNDER $10,000	10,728
		179,290*
	5 CHEMICALS	
512	ORG CHEMICALS	323,715
513	GASEOUS CHEM ELEMT	41,110
514	INORG CHEM NES	89,084
521	CRUDE COAL TAR ETC	345,036
533	PAINTS ETC	85,600
541	DRUGS ETC	116,777
561	FERTILIZERS MFD	31,609
599	CHEM MAT PROD NES	595,117
980	SITC'S VALUED UNDER $10,000	40,665
		1,668,713*
	6 MFG GOODS,CLASS BY MAT	
611	LEATHER	60,476
629	RUBBER MFD NES	89,844
632	WOOD MFACTURES NES	36,574
641	PAPER PAPERBOARD	18,741
642	PAPER ETC MFCTURES	19,238
651	YARN THREAD	54,466
652	COTTON FABRICS	245,777
653	MISCEL FABRICS	461,601
655	SPECIAL FABRICS	37,151
656	MADEUP TEXTILES	18,472
657	FLOOR COVERING ETC	102,052
663	MINERAL MFS NES	17,362
664	GLASS	15,660
666	POTTERY	16,125
667	GEMS ETC	329,497
674	PLATES IRON STEEL	28,119
677	WIRE IRON STEEL	30,789
678	PIPES IRON STEEL	169,461
681	SILVER ETC METAL	36,049
682	COPPER	34,033
685	LEAD	23,747
692	CONTAINERS METAL	49,985
693	WIRE PROD NONELEC	132,158
694	NAILS BOLTS ETC	375,991
695	HAND TOOLS ETC	16,658
696	CUTLERY	109,484
697	HOUSE WARES & METL	74,647
698	METAL MFS NES	167,870
980	SITC'S VALUED UNDER $10,000	29,320
		2,801,347*
	7 MACHY & TRANSPORT EQUIPMNT	
712	AGRICULTURE MACH	72,560
714	OFFICE MACHINERY	1,251,637
715	METALWORKING MACH	20,129
717	TEXTILE ETC MACH	71,085
718	MACH FR SPEC IND	184,801
719	MACHINERY NES	101,358
722	ELEC POWER MACH	26,901
724	TELECOM EQUIPMNT	135,301
725	DMSTC ELEC EQUIP	486,482
726	ELEC MEDICAL EQUIP	86,242
729	ELEC MACH NES	981,214
732	ROAD MOTOR VEHICLE	12,472
733	ROAD VEHICLES NES	114,184
735	SHIPS AND BOATS	52,254
980	SITC'S VALUED UNDER $10,000	7,283
		3,603,903*
	8 MISC MANUFACTURED ARTICLES	

**Import data for arbitrary SITC group code 990 are estimates based on a 1% sample of informal entry shipments valued $1-$250 and formal entry shipments valued $1-$99. These estimated amounts are included in SITC section 9 total and in the country total. See the introduction of this report for an explanation of the sampling procedure and use of number of shipments in sample, shown immediately to the left of the double asterisk (**), to determine the reliability of the estimate.

UNITED STATES IMPORTS OF MERCHANDISE FOR CONSUMPTION

SITC group code	Country of origin, SITC section, and SITC group description	Value (dollars)
821	FURNITURE ETC	12,087
841	CLOTHES NOT FUR	182,626
851	FOOTWEAR	43,841
861	INSTRUMENTS ETC	153,258
862	PHOTO GOODS	45,552
891	MUSIC INSTRU ETC	186,583
892	PRINTED MATTER	238,341
896	ART WORKS ETC	87,624
899	MFD GOODS NES	81,513
980	SITC'S VALUED UNDER $10,000	42,204
		1,073,629*
	9 COMOD NOT CLASSFD BY KIND	
931	SPECIAL SHIPMENTS	1,035,999
980	SITC'S VALUED UNDER $10,000	100
990	LOW VALUE DOLLAR EST 8 * *	46,500
		1,082,599*
	NETHERLANDS (HOLLAND) TOTAL	21,358,051
	BELGIUM AND LUXEMBOURG	
	0 FOOD AND LIVE ANIMALS	
001	LIVESTOCK FOR FOOD	17,232
048	CEREAL PREPS	110,141
054	VEG FRESH DRY	22,345
055	VEG PREP PRES	62,164
062	SUGAR PREPS CONF	63,603
073	CHOCLTE AND PREP	245,112
980	SITC'S VALUED UNDER $10,000	12,094
		532,691*
	1 BEVERAGES AND TOBACCO	
112	BEVERAGES ALCOL	49,012
980	SITC'S VALUED UNDER $10,000	1,110
		50,122*
	2 CRUDE MTRLS INED EXC FUEL	
251	PULP WASTEPAPER	30,975
262	WOOL AND HAIR	473,447
263	COTTON	28,149
265	VEG FIBRES NES	84,716
266	SYNTH REGEN FIBRES	38,698
267	TEXTILE WASTE	68,113
275	ABRASIVES NATURAL	306,750
291	ANIMAL MATRIAL NES	18,592
980	SITC'S VALUED UNDER $10,000	25,418
		1,074,858*
	3 MINERAL FUELS,LUBES AND MAT	
980	SITC'S VALUED UNDER $10,000	2,048
		2,048*
	4 ANIMAL&VEGETABLE OILS&FATS	
980	SITC'S VALUED UNDER $10,000	8,148
		8,148*
	5 CHEMICALS	
512	ORG CHEMICALS	160,454
513	GASEOUS CHEM ELEMT	71,650
514	INORG CHEM NES	97,389
515	RADIOACT ETC MAT	13,000
554	SOAP DETRGNT ETC	12,172
561	FERTILIZERS MFD	69,612
599	CHEM MAT PROD NES	140,388
980	SITC'S VALUED UNDER $10,000	19,828
		584,493*
	6 MFD GOODS,CLASS BY MAT	
611	LEATHER	40,720
613	FURS DRESSED ETC	64,420
629	RUBBER MFD NES	48,055
631	VENEER PLYWD ETC	32,448
632	WOOD MFACTURES NES	46,915
642	PAPER ETC MFCTURES	200,802
651	YARN THREAD	229,492
652	COTTON FABRICS	342,504
653	MISCEL FABRICS	1,322,906
655	SPECIAL FABRICS	136,203
656	MADEUP TEXTILES	128,160
657	FLOOR COVERING ETC	382,263
661	LIME CEMENT ETC	386,291
663	MINERAL MFS NES	16,049
664	GLASS	1,761,838
665	GLASSWARE	35,416
667	GEMS ETC	6,080,441
671	PIG IRON ETC	49,165
673	SHAPES IRON STEEL	5,731,365
674	PLATES IRON STEEL	198,171
675	HOOP STRIP STEEL	197,277
676	RAILS RYTRACK ETC	17,800
677	WIRE IRON STEEL	1,008,852
678	PIPES IRON STEEL	401,714
682	COPPER	1,228,143
684	ALUMINIUM	961,087
689	BASE METAL NES	360,808
691	CONSTRUCTION METAL	59,328
692	CONTAINERS METAL	11,764
693	WIRE PROD NONELEC	1,171,799
694	NAILS BOLTS ETC	488,780
695	HAND TOOLS ETC	17,594
697	HOUSE WARES B METL	63,385
698	METAL MFS NES	355,119
980	SITC'S VALUED UNDER $10,000	30,075
		23,607,149*
	7 MACHY & TRANSPORT EQUIPMNT	
711	POWER MACH NES	59,763
712	AGRICULTURE MACH	10,276
715	METALWORKING MACH	65,865
717	TEXTILE ETC MACH	74,052
718	MACH FR SPEC IND	69,770
719	MACHINERY NES	105,636
722	ELEC POWER MACH	28,417
724	TELECOM EQUIPMNT	53,231
729	ELEC MACH NES	40,109
732	ROAD MOTOR VEHICLE	163,285
733	ROAD VEHICLES NES	83,998
980	SITC'S VALUED UNDER $10,000	14,314
		768,716*
	8 MISC MANUFACTURED ARTICLES	
812	BUILDING FIXTURES	15,134
831	HANDBAGS ETC	57,268
841	CLOTHES NOT FUR	430,916
842	FUR CLOTHES ETC	47,364
851	FOOTWEAR	96,465
861	INSTRUMENTS ETC	23,669
862	PHOTO GOODS	1,996,727
892	PRINTED MATTER	90,415
894	TOYS ETC	892,388
896	ART WORKS ETC	56,726
899	MFD GOODS NES	31,416
980	SITC'S VALUED UNDER $10,000	24,977
		3,763,465*
	9 COMOD NOT CLASSFD BY KIND	
931	SPECIAL SHIPMENTS	833,187
951	MILITARY ARMS	37,665
990	LOW VALUE DOLLAR EST 13 * *	132,900
		1,003,752*
	BELGIUM LUXEMBOURG TOTAL	31,395,442
	FRANCE	
	0 FOOD AND LIVE ANIMALS	
013	MEAT CANNED ETC	45,528
024	CHEESE AND CURD	168,986
031	FISH FRESH ETC	40,644
032	FISH PRESERVED	14,893
045	CEREAL UNMILL NES	23,146
048	CEREAL PREPS	30,995
053	FRUIT PREP PRES	263,136
054	VEG FRESH DRY	10,230
055	VEG PREP PRES	90,207
061	SUGAR AND HONEY	240,941
062	SUGAR PREPS CONF	30,049
072	COCOA	22,111
075	SPICES	15,555
099	FOOD PREP NES	66,007
980	SITC'S VALUED UNDER $10,000	6,187
		1,068,615*
	1 BEVERAGES AND TOBACCO	
112	BEVERAGES ALCOL	3,069,453
980	SITC'S VALUED UNDER $10,000	1,189
		3,070,642*
	2 CRUDE MTRLS INED EXC FUEL	
211	HIDES CRUDE	326,892
212	FUR SKINS CRUDE	72,423
231	RUBBER CRUDE SYN	26,456
251	PULP WASTEPAPER	18,981
262	WOOL AND HAIR	531,914
266	SYNTH REGEN FIBRES	173,356
267	TEXTILE WASTE	37,786
271	FERTILIZER CRUDE	528,380
274	SULPHUR ETC	84,630
275	ABRASIVES NATURAL	46,152
276	MINERALS CRUDE NES	94,026
291	ANIMAL MATRIAL NES	93,807
292	VEG MATERIAL NES	44,126
980	SITC'S VALUED UNDER $10,000	2,048
		2,080,977*
	4 ANIMAL&VEGETABLE OILS&FATS	
980	SITC'S VALUED UNDER $10,000	3,806
		3,806*
	5 CHEMICALS	
512	ORG CHEMICALS	377,818
513	GASEOUS CHEM ELEMT	518,152
514	INORG CHEM NES	125,978
531	COALTAR DYES ETC	16,478
532	DYE TANNING EXTR	24,720
533	PAINTS ETC	15,384
541	DRUGS ETC	195,119

**Import data for arbitrary SITC group code 990 are estimates based on a 1% sample of informal entry shipments valued $1-$250 and formal entry shipments valued $1-$99. These estimated amounts are included in SITC section 9 total and in the country total. See the introduction of this report for an explanation of the sampling procedure and use of number of shipments in sample, shown immediately to the left of the double asterisk (**), to determine the reliability of the estimate.

Bureau of the Census Library

UNITED STATES IMPORTS OF MERCHANDISE FOR CONSUMPTION

SITC group code	Country of origin, SITC section, and SITC group description	Value (dollars)
551	ESSENTIAL OILS	354,419
553	PERFUME COSMETIC	322,550
554	SOAP DETRGNT ETC	13,154
561	FERTILIZERS MFO	72,686
581	PLASTIC MATERIAL	37,500
599	CHEM MAT PROO NES	229,659
980	SITC'S VALUED UNOER $10,000	1,862
		2,305,479*
	6 MFO GOOOs,CLASS BY MAT	
611	LEATHER	276,685
613	FURS ORESSEO ETC	92,801
629	RUBBER MFO NES	563,930
631	VENEER PLYWO ETC	36,761
632	WOOO MFACTURES NES	37,028
641	PAPER PAPER8OARO	100,692
642	PAPER ETC MFCTURES	24,444
651	YARN THREAO	424,292
652	COTTON FA8RICS	124,471
653	MISCEL FABRICS	476,486
654	RIBBONS ETC	314,003
655	SPECIAL FA8RICS	28,163
656	MADEUP TEXTILES	35,526
657	FLOOR COVERING ETC	59,846
661	LIME CEMENT ETC	21,949
663	MINERAL MFS NES	12,085
664	GLASS	416,164
665	GLASSWARE	153,284
666	POTTERY	54,819
667	GEMS ETC	118,709
671	PIG IRON ETC	842,112
673	SHAPES IRON STEEL	1,808,874
674	PLATES IRON STEEL	135,322
675	HOOP STRIP STEEL	56,322
677	WIRE IRON STEEL	186,325
678	PIPES IRON STEEL	456,383
682	COPPER	161,762
684	ALUMINIUM	1,897,547
689	BASE METAL NES	60,411
693	WIRE PROO NONELEC	85,954
694	NAILS 8OLTS ETC	36,116
695	HAND TOOLS ETC	12,035
696	CUTLERY	15,616
697	HOUSE WARES 8 METL	57,888
698	METAL MFS NES	53,153
980	SITC'S VALUED UNDER $10,000	16,925
		9,254,883*
	7 MACHY & TRANSPORT EQUIPMNT	
711	POWER MACH NES	165,657
712	AGRICULTURE MACH	54,997
714	OFFICE MACHINERY	191,917
715	METALWORKING MACH	57,391
717	TEXTILE ETC MACH	37,135
718	MACH FR SPEC INO	83,264
719	MACHINERY NES	395,431
722	ELEC POWER MACH	82,136
724	TELECOM EQUIPMNT	42,580
725	DMSTC ELEC EQUIP	22,080
726	ELEC MEOICAL EQUIP	73,139
729	ELEC MACH NES	193,818
732	ROAO MOTOR VEHICLE	1,051,907
733	ROAD VEHICLES NES	87,099
734	AIRCRAFT	71,627
980	SITC'S VALUEO UNDER $10,000	9,890
		2,620,068*
	8 MISC MANUFACTURED ARTICLES	
812	BUILOING FIXTURES	26,072
821	FURNITURE ETC	85,002
831	HANOBAGS ETC	224,456
841	CLOTHES NOT FUR	1,603,807
851	FOOTWEAR	329,148
861	INSTRUMENTS ETC	586,196
862	PHOTO GOODS	40,118
863	OEVO MOVIE FILM	18,615
864	WATCHES CLOCKS	157,633
891	MUSIC INSTRU ETC	243,119
892	PRINTEO MATTER	265,625
893	PLASTIC MFS NES	49,412
894	TOYS ETC	236,427
896	ART WORKS ETC	2,753,251
897	GOLO SILVER WARES	167,003
899	MFO GOOOS NES	297,405
980	SITC'S VALUEO UNOER $10,000	10,848
		7,094,137*
	9 COMOD NOT CLASSFO BY KINO	
931	SPECIAL SHIPMENTS	1,569,438
951	MILITARY ARMS	394,280
990	LOW VALUE DOLLAR EST 93 * *	580,500
		2,544,218*
	FRANCE TOTAL	30,042,825
	WEST GERMANY	
	0 FOOD AND LIVE ANIMALS	
001	LIVESTOCK FOR FOOD	28,135
012	MEAT DRIEO ETC	18,399
013	MEAT CANNEO ETC	57,033
024	CHEESE ANO CURO	41,904
031	FISH FRESH ETC	108,697
032	FISH PRESERVEO	23,076
048	CEREAL PREPS	61,974
051	FRUIT NUTS FRESH	16,560
053	FRUIT PREP PRES	25,853
055	VEG PREP PRES	11,060
062	SUGAR PREPS CONF	53,450
072	COCOA	125,873
073	CHOCLTE AND PREP	197,039
099	FOOO PREP NES	44,550
980	SITC'S VALUEO UNOER $10,000	10,463
		824,066*
	1 BEVERAGES ANO TOBACCO	
112	BEVERAGES ALCOL	1,061,009
980	SITC'S VALUED UNOER $10,000	8,246
		1,069,255*
	2 CRUOE MTRLS INEO EXC FUEL	
211	HIOES CRUDE	101,183
231	RUB8ER CRUDE SYN	68,862
262	WOOL ANO HAIR	124,337
263	COTTON	16,958
266	SYNTH REGEN FIBRES	1,495,184
267	TEXTILE WASTE	55,207
271	FERTILIZER CRUOE	493,404
276	MINERALS CRUOE NES	57,670
291	ANIMAL MATRIAL NES	285,674
292	VEG MATERIAL NES	113,401
980	SITC'S VALUED UNOER $10,000	31,544
		2,843,424*
	3 MINERAL FUELS,LUBES ANO MAT	
321	COAL COKE ETC	105,088
332	PETROLEUM PROOUCTS	80,538
		185,626*
	4 ANIMAL&VEGETABLE OILS&FATS	
422	VEG OIL OTHER	91,535
980	SITC'S VALUED UNOER $10,000	5,866
		97,401*
	5 CHEMICALS	
512	ORG CHEMICALS	1,696,874
513	GASEOUS CHEM ELEMT	345,461
514	INORG CHEM NES	526,156
521	CRUOE COAL TAR ETC	130,183
531	COALTAR OYES ETC	405,568
533	PAINTS ETC	44,842
541	ORUGS ETC	391,839
551	ESSENTIAL OILS	18,598
553	FERFUME COSMETIC	56,258
554	SOAP DETRGNT ETC	57,499
561	FERTILIZERS MFO	318,274
571	EXPLOSIVES ETC	20,765
581	PLASTIC MATERIAL	497,238
599	CHEM MAT PROO NES	390,663
980	SITC'S VALUEO UNOER $10,000	9,536
		4,909,754*
	6 MFO GOODS,CLASS BY MAT	
611	LEATHER	593,247
612	MFS LEATHER ETC	73,654
613	FURS DRESSED ETC	75,692
621	RUBBER SEMIFINSHED	17,215
629	RUBBER MFD NES	339,033
631	VENEER PLYWD ETC	63,771
632	WOOO MFACTURES NES	197,028
641	PAPER PAPER8OARO	227,915
642	PAPER ETC MFCTURES	206,030
651	YARN THREAO	245,765
652	COTTON FA8RICS	665,416
653	MISCEL FA8RICS	264,753
654	RIBBONS ETC	42,502
655	SPECIAL FA8RICS	127,341
656	MAOEUP TEXTILES	33,275
657	FLOOR COVERING ETC	68,893
661	LIME CEMENT ETC	114,663
662	8RICKS TILES ETC	40,961
663	MINERAL MFS NES	220,190
664	GLASS	653,125
665	GLASSWARE	233,503
666	POTTERY	511,205
667	GEMS ETC	214,984
671	PIG IRON ETC	1,118,722
672	PRIMRY STEEL ETC	17,158
673	SHAPES IRON STEEL	2,632,292
674	PLATES IRON STEEL	1,352,309
675	HOOP STRIP STEEL	201,122
676	RAILS RYTRACK ETC	20,711
677	WIRE IRON STEEL	572,425
678	PIPES IRON STEEL	1,585,169
682	COPPER	1,716,208
683	NICKEL	13,683
684	ALUMINIUM	504,300
685	LEAD	95,524

**Import data for arbitrary SITC group code 990 are estimates based on a 1% sample of informal entry shipments valued $1-$250 and formal entry shipments valued $1-$99. These estimated amounts are included in SITC section 9 total and in the country total. See the introduction of this report for an explanation of the sampling procedure and use of number of shipments in sample, shown immediately to the left of the double asterisk (**), to determine the reliability of the estimate.

UNITED STATES IMPORTS OF MERCHANDISE FOR CONSUMPTION

SITC group code	Country of origin, SITC section, and SITC group description	Value (dollars)
686	ZINC	56,994
687	TIN	118,568
689	BASE METAL NES	210,710
691	CONSTRUCTION METAL	69,520
692	CONTAINERS METAL	35,949
693	WIRE PROD NONELEC	647,414
694	NAILS BOLTS ETC	287,466
695	HAND TOOLS ETC	337,570
696	CUTLERY	523,436
697	HOUSE WARES & METL	135,612
698	METAL MFS NES	764,818
980	SITC'S VALUED UNDER $10,000	1,054
		18,248,895*
	7 MACHY & TRANSPORT EQUIPMNT	
711	POWER MACH NES	602,024
712	AGRICULTURE MACH	77,230
714	OFFICE MACHINERY	1,722,603
715	METALWORKING MACH	744,530
717	TEXTILE ETC MACH	1,535,530
718	MACH FR SPEC IND	1,882,776
719	MACHINERY NES	2,673,565
722	ELEC POWER MACH	186,855
724	TELECOM EQUIPMNT	1,620,635
725	DMSTC ELEC EQUIP	194,919
726	ELEC MEDICAL EQUIP	216,449
729	ELEC MACH NES	1,069,368
732	ROAD MOTOR VEHICLE	25,067,421
733	ROAD VEHICLES NES	512,997
735	SHIPS AND BOATS	12,765
980	SITC'S VALUED UNDER $10,000	15,379
		38,135,046*
	8 MISC MANUFACTURED ARTICLES	
812	BUILDING FIXTURES	216,308
821	FURNITURE ETC	54,745
831	HANDBAGS ETC	146,750
841	CLOTHES NOT FUR	1,356,983
851	FOOTWEAR	279,774
861	INSTRUMENTS ETC	3,038,850
862	PHOTO GOODS	536,949
864	WATCHES CLOCKS	897,671
891	MUSIC INSTRU ETC	674,446
892	PRINTED MATTER	461,685
893	PLASTIC MFS NES	308,922
894	TOYS ETC	1,039,653
895	STATIONERY	119,654
896	ART WORKS ETC	215,768
897	GOLD SILVER WARES	533,480
899	MFD GOODS NES	540,637
980	SITC'S VALUED UNDER $10,000	2,951
		10,425,226*
	9 COMOD NOT CLASSFD BY KIND	
931	SPECIAL SHIPMENTS	2,865,283
951	MILITARY ARMS	144,562
980	SITC'S VALUED UNDER $10,000	200
990	LOW VALUE DOLLAR EST 185 * *	1,643,100
		4,653,145*
	WEST GERMANY TOTAL	81,391,838
	EAST GERMANY	
	2 CRUDE MTRLS INED EXC FUEL	
980	SITC'S VALUED UNDER $10,000	8,238
		8,238*
	3 MINERAL FUELS,LUBES AND MAT	
332	PETROLEUM PRODUCTS	10,020
		10,020*
	5 CHEMICALS	
513	GASEOUS CHEM ELEMT	25,397
980	SITC'S VALUED UNDER $10,000	19,786
		45,183*
	6 MFD GOODS,CLASS BY MAT	
666	POTTERY	17,271
980	SITC'S VALUED UNDER $10,000	12,935
		30,206*
	7 MACHY & TRANSPORT EQUIPMNT	
714	OFFICE MACHINERY	16,476
718	MACH FR SPEC IND	21,203
980	SITC'S VALUED UNDER $10,000	3,795
		41,474*
	8 MISC MANUFACTURED ARTICLES	
899	MFD GOODS NES	15,605
980	SITC'S VALUED UNDER $10,000	18,500
		34,105*
	EAST GERMANY TOTAL	169,226
	AUSTRIA	
	0 FOOD AND LIVE ANIMALS	
024	CHEESE AND CURD	71,138
048	CEREAL PREPS	11,893
073	CHOCLTE AND PREP	11,298
980	SITC'S VALUED UNDER $10,000	21,977
		116,306*
	1 BEVERAGES AND TOBACCO	
980	SITC'S VALUED UNDER $10,000	2,060
		2,060*
	2 CRUDE MTRLS INED EXC FUEL	
262	WOOL AND HAIR	17,725
266	SYNTH REGEN FIBRES	109,294
980	SITC'S VALUED UNDER $10,000	6,346
		133,365*
	5 CHEMICALS	
514	INORG CHEM NES	20,734
980	SITC'S VALUED UNDER $10,000	20,730
		41,464*
	6 MFD GOODS,CLASS BY MAT	
611	LEATHER	17,589
629	RUBBER MFD NES	109,356
632	WOOD MFACTURES NES	12,465
641	PAPER PAPERBOARD	53,514
642	PAPER ETC MFCTURES	18,372
651	YARN THREAD	11,416
652	COTTON FABRICS	141,511
653	MISCEL FABRICS	108,029
671	PIG IRON ETC	99,229
673	SHAPES IRON STEEL	207,783
678	PIPES IRON STEEL	28,398
682	COPPER	34,717
684	ALUMINIUM	131,608
689	BASE METAL NES	32,402
694	NAILS BOLTS ETC	13,944
695	HAND TOOLS ETC	43,572
696	CUTLERY	81,668
698	METAL MFS NES	112,327
980	SITC'S VALUED UNDER $10,000	54,806
		1,312,706*
	7 MACHY & TRANSPORT EQUIPMNT	
715	METALWORKING MACH	41,149
718	MACH FR SPEC IND	43,133
719	MACHINERY NES	133,547
724	TELECOM EQUIPMNT	69,043
726	ELEC MEDICAL EQUIP	11,404
732	ROAD MOTOR VEHICLE	77,646
733	ROAD VEHICLES NES	35,394
980	SITC'S VALUED UNDER $10,000	25,572
		436,888*
	8 MISC MANUFACTURED ARTICLES	
831	HANDBAGS ETC	19,838
841	CLOTHES NOT FUR	552,000
851	FOOTWEAR	338,719
861	INSTRUMENTS ETC	73,257
892	PRINTED MATTER	22,112
894	TOYS ETC	407,175
896	ART WORKS ETC	29,068
897	GOLD SILVER WARES	304,419
899	MFD GOODS NES	387,253
980	SITC'S VALUED UNDER $10,000	36,277
		2,170,118*
	9 COMOD NOT CLASSFD BY KIND	
931	SPECIAL SHIPMENTS	43,638
980	SITC'S VALUED UNDER $10,000	975
990	LOW VALUE DOLLAR EST 18 * *	150,100
		194,713*
	AUSTRIA TOTAL	4,407,620
	CZECHOSLOVAKIA	
	0 FOOD AND LIVE ANIMALS	
013	MEAT CANNED ETC	58,430
073	CHOCLTE AND PREP	21,619
980	SITC'S VALUED UNDER $10,000	1,436
		81,485*
	1 BEVERAGES AND TOBACCO	
980	SITC'S VALUED UNDER $10,000	3,166
		3,166*
	2 CRUDE MTRLS INED EXC FUEL	
212	FUR SKINS CRUDE	16,767
980	SITC'S VALUED UNDER $10,000	6,859
		23,626*
	5 CHEMICALS	
980	SITC'S VALUED UNDER $10,000	2,994
		2,994*
	6 MFD GOODS,CLASS BY MAT	
664	GLASS	42,612
665	GLASSWARE	79,763
980	SITC'S VALUED UNDER $10,000	26,602
		148,977*

**Import data for arbitrary SITC group code 990 are estimates based on a 1% sample of informal entry shipments valued $1-$250 and formal entry shipments valued $1-$99. These estimated amounts are included in SITC section 9 total and in the country total. See the introduction of this report for an explanation of the sampling procedure and use of number of shipments in sample, shown immediately to the left of the double asterisk (**), to determine the reliability of the estimate.

Bureau of the Census Library

UNITED STATES IMPORTS OF MERCHANDISE FOR CONSUMPTION

SITC group code	Country of origin, SITC section, and SITC group description	Value (dollars)
	7 MACHY & TRANSPORT EQUIPMNT	
714	OFFICE MACHINERY	39,423
715	METALWORKING MACH	20,353
732	ROAD MOTOR VEHICLE	23,253
733	ROAD VEHICLES NES	13,094
980	SITC'S VALUED UNDER $10,000	12,016
		108,139*
	8 MISC MANUFACTURED ARTICLES	
812	BUILDING FIXTURES	53,768
841	CLOTHES NOT FUR	33,492
851	FOOTWEAR	83,122
891	MUSIC INSTRU ETC	14,063
892	PRINTED MATTER	90,569
894	TOYS ETC	12,673
897	GOLD SILVER WARES	64,614
899	MFD GOODS NES	64,757
980	SITC'S VALUED UNDER $10,000	8,062
		425,120*
	9 COMOD NOT CLASSFD BY KIND	
980	SITC'S VALUED UNDER $10,000	9,685
		9,685*
	CZECHOSLOVAKIA TOTAL	803,192
	HUNGARY	
	0 FOOD AND LIVE ANIMALS	
980	SITC'S VALUED UNDER $10,000	1,041
		1,041*
	1 BEVERAGES AND TOBACCO	
980	SITC'S VALUED UNDER $10,000	8,704
		8,704*
	2 CRUDE MTRLS INED EXC FUEL	
980	SITC'S VALUED UNDER $10,000	1,751
		1,751*
	5 CHEMICALS	
980	SITC'S VALUED UNDER $10,000	2,253
		2,253*
	6 MFD GOODS,CLASS BY MAT	
980	SITC'S VALUED UNDER $10,000	9,813
		9,813*
	7 MACHY & TRANSPORT EQUIPMNT	
733	ROAD VEHICLES NES	22,321
		22,321*
	8 MISC MANUFACTURED ARTICLES	
896	ART WORKS ETC	27,784
899	MFD GOODS NES	34,807
980	SITC'S VALUED UNDER $10,000	2,670
		65,261*
	HUNGARY TOTAL	111,144
	SWITZERLAND	
	0 FOOD AND LIVE ANIMALS	
024	CHEESE AND CURD	642,376
048	CEREAL PREPS	99,614
062	SUGAR PREPS CONF	21,779
073	CHOCLTE AND PREP	440,862
099	FOOD PREP NES	24,088
980	SITC'S VALUED UNDER $10,000	11,746
		1,240,465*
	1 BEVERAGES AND TOBACCO	
112	BEVERAGES ALCOL	18,520
		18,520*
	2 CRUDE MTRLS INED EXC FUEL	
211	HIDES CRUDE	95,437
262	WOOL AND HAIR	71,022
266	SYNTH REGEN FIBRES	102,778
291	ANIMAL MATRIAL NES	11,560
980	SITC'S VALUED UNDER $10,000	12,494
		293,291*
	4 ANIMAL&VEGETABLE OILS&FATS	
980	SITC'S VALUED UNDER $10,000	1,095
		1,095*
	5 CHEMICALS	
512	ORG CHEMICALS	2,183,732
531	COALTAR DYES ETC	759,621
541	DRUGS ETC	100,361
551	ESSENTIAL OILS	187,509
571	EXPLOSIVES ETC	10,037
581	PLASTIC MATERIAL	62,938
599	CHEM MAT PROD NES	95,100
980	SITC'S VALUED UNDER $10,000	24,454
		3,423,752*
	6 MFD GOODS,CLASS BY MAT	
611	LEATHER	73,882
629	RUBBER MFD NES	14,709
642	PAPER ETC MFCTURES	14,156
651	YARN THREAD	159,324
652	COTTON FABRICS	53,433
653	MISCEL FABRICS	245,870
654	RIBBONS ETC	96,771
655	SPECIAL FABRICS	56,826
656	MADEUP TEXTILES	59,134
663	MINERAL MFS NES	21,983
666	POTTERY	10,860
667	GEMS ETC	119,315
678	PIPES IRON STEEL	94,313
681	SILVER ETC METAL	2,173,257
682	COPPER	124,363
684	ALUMINIUM	547,688
692	CONTAINERS METAL	12,566
693	WIRE PROD NONELEC	53,327
695	HAND TOOLS ETC	129,815
697	HOUSE WARES B METL	35,299
698	METAL MFS NES	89,162
980	SITC'S VALUED UNDER $10,000	45,351
		4,231,404*
	7 MACHY & TRANSPORT EQUIPMNT	
711	POWER MACH NES	11,043
712	AGRICULTURE MACH	10,929
714	OFFICE MACHINERY	225,490
715	METALWORKING MACH	357,686
717	TEXTILE ETC MACH	520,270
718	MACH FR SPEC IND	305,951
719	MACHINERY NES	369,356
722	ELEC POWER MACH	222,224
724	TELECOM EQUIPMNT	43,168
725	OMSTC ELEC EQUIP	96,121
729	ELEC MACH NES	185,620
731	RAILWAY VEHICLES	478,033
733	ROAD VEHICLES NES	31,007
980	SITC'S VALUED UNDER $10,000	8,979
		2,865,877*
	8 MISC MANUFACTURED ARTICLES	
841	CLOTHES NOT FUR	471,558
851	FOOTWEAR	369,628
861	INSTRUMENTS ETC	787,358
864	WATCHES CLOCKS	6,110,956
891	MUSIC INSTRU ETC	272,563
892	PRINTED MATTER	348,031
893	PLASTIC MFS NES	26,544
894	TOYS ETC	33,540
896	ART WORKS ETC	397,554
897	GOLD SILVER WARES	46,328
899	MFD GOODS NES	104,535
980	SITC'S VALUED UNDER $10,000	12,872
		8,981,467*
	9 COMOD NOT CLASSFD BY KIND	
931	SPECIAL SHIPMENTS	1,819,299
980	SITC'S VALUED UNDER $10,000	2,222
990	LOW VALUE DOLLAR EST 68 * *	455,700
		2,277,221*
	SWITZERLAND TOTAL	23,333,092
	FINLAND	
	0 FOOD AND LIVE ANIMALS	
024	CHEESE AND CURD	66,202
062	SUGAR PREPS CONF	21,069
980	SITC'S VALUED UNDER $10,000	8,486
		95,757*
	1 BEVERAGES AND TOBACCO	
980	SITC'S VALUED UNDER $10,000	182
		182*
	2 CRUDE MTRLS INED EXC FUEL	
212	FUR SKINS CRUDE	62,256
251	PULP WASTEPAPER	836,825
980	SITC'S VALUED UNDER $10,000	10,353
		909,434*
	5 CHEMICALS	
513	GASEOUS CHEM ELEMT	250,107
		250,107*
	6 MFD GOODS,CLASS BY MAT	
631	VENEER PLYWD ETC	503,436
632	WOOD MFACTURES NES	34,783
641	PAPER PAPERBOARD	2,711,442
642	PAPER ETC MFCTURES	35,223
664	GLASS	64,867
666	POTTERY	28,155
671	PIG IRON ETC	78,459
980	SITC'S VALUED UNDER $10,000	20,573
		3,476,938*

**Import data for arbitrary SITC group code 990 are estimates based on a 1% sample of informal entry shipments valued $1-$250 and formal entry shipments valued $1-$99. These estimated amounts are included in SITC section 9 total and in the country total. See the introduction of this report for an explanation of the sampling procedure and use of number of shipments in sample, shown immediately to the left of the double asterisk (**), to determine the reliability of the estimate.

UNITED STATES IMPORTS OF MERCHANDISE FOR CONSUMPTION

SITC group code	Country of origin, SITC section, and SITC group description	Value (dollars)
	7 MACHY & TRANSPORT EQUIPMNT	
729	ELEC MACH NES	11,458
735	SHIPS AND BOATS	12,958
980	SITC'S VALUED UNDER $10,000	8,535
		32,951*
	8 MISC MANUFACTURED ARTICLES	
821	FURNITURE ETC	13,443
841	CLOTHES NOT FUR	26,477
894	TOYS ETC	128,261
980	SITC'S VALUED UNDER $10,000	6,614
		174,795*
	9 COMOD NOT CLASSFD BY KIND	
931	SPECIAL SHIPMENTS	18,149
990	LOW VALUE DOLLAR EST 2 * *	23,100
		41,249*
	FINLAND TOTAL	4,981,413
	LATVIA	
	2 CRUDE MTRLS INED EXC FUEL	
283	ORES & METAL NES	236,990
		236,990*
	LATVIA TOTAL	236,990
	POLAND AND DANZIG	
	0 FOOD AND LIVE ANIMALS	
013	MEAT CANNED ETC	1,589,492
053	FRUIT PREP PRES	15,411
054	VEG FRESH DRY	11,006
980	SITC'S VALUED UNDER $10,000	11,372
		1,627,281*
	1 BEVERAGES AND TOBACCO	
980	SITC'S VALUED UNDER $10,000	5,571
		5,571*
	2 CRUDE MTRLS INED EXC FUEL	
211	HIDES CRUDE	58,065
212	FUR SKINS CRUDE	71,714
291	ANIMAL MATRIAL NES	31,111
292	VEG MATERIAL NES	39,852
		200,742*
	3 MINERAL FUELS,LUBES AND MAT	
321	COAL COKE ETC	18,254
		18,254*
	5 CHEMICALS	
512	ORG CHEMICALS	67,564
599	CHEM MAT PROD NES	38,410
		105,974*
	6 MFD GOODS,CLASS BY MAT	
611	LEATHER	169,305
632	WOOD MFACTURES NES	12,435
652	COTTON FABRICS	11,834
653	MISCEL FABRICS	166,438
656	MADEUP TEXTILES	12,815
664	GLASS	16,506
665	GLASSWARE	25,643
666	POTTERY	18,641
674	PLATES IRON STEEL	295,526
686	ZINC	41,162
694	NAILS BOLTS ETC	90,564
980	SITC'S VALUED UNDER $10,000	15,993
		876,862*
	7 MACHY & TRANSPORT EQUIPMNT	
733	ROAD VEHICLES NES	50,661
980	SITC'S VALUED UNDER $10,000	4,000
		54,661*
	8 MISC MANUFACTURED ARTICLES	
821	FURNITURE ETC	55,863
892	PRINTED MATTER	11,944
894	TOYS ETC	168,674
896	ART WORKS ETC	12,390
899	MFD GOODS NES	77,383
980	SITC'S VALUED UNDER $10,000	9,818
		336,072*
	9 COMOD NOT CLASSFD BY KIND	
980	SITC'S VALUED UNDER $10,000	3,549
990	LOW VALUE DOLLAR EST 3 * *	19,600
		23,149*
	POLAND DANZIG TOTAL	3,248,566
	UNION OF SOVIET SOCIALIST REPS.	
	0 FOOD AND LIVE ANIMALS	
980	SITC'S VALUED UNDER $10,000	8,961
		8,961*
	2 CRUDE MTRLS INED EXC FUEL	
212	FUR SKINS CRUDE	1,094,997
263	COTTON	123,056
283	ORES & METAL NES	674,308
291	ANIMAL MATRIAL NES	120,293
292	VEG MATERIAL NES	242,583
980	SITC'S VALUED UNDER $10,000	796
		2,256,033*
	5 CHEMICALS	
551	ESSENTIAL OILS	10,436
980	SITC'S VALUED UNDER $10,000	3,302
		13,738*
	6 MFD GOODS,CLASS BY MAT	
681	SILVER ETC METAL	2,241,513
980	SITC'S VALUED UNDER $10,000	125
		2,241,638*
	8 MISC MANUFACTURED ARTICLES	
896	ART WORKS ETC	18,500
980	SITC'S VALUED UNDER $10,000	8,329
		26,829*
	9 COMOD NOT CLASSFD BY KIND	
980	SITC'S VALUED UNDER $10,000	415
990	LOW VALUE DOLLAR EST 1 * *	600
		1,015*
	UNION SOV SOC REP TOTAL	4,548,214
	AZORES	
	0 FOOD AND LIVE ANIMALS	
032	FISH PRESERVED	41,600
980	SITC'S VALUED UNDER $10,000	2,555
		44,155*
	1 BEVERAGES AND TOBACCO	
980	SITC'S VALUED UNDER $10,000	1,256
		1,256*
	2 CRUDE MTRLS INED EXC FUEL	
980	SITC'S VALUED UNDER $10,000	7,638
		7,638*
	6 MFD GOODS,CLASS BY MAT	
656	MADEUP TEXTILES	40,006
		40,006*
	9 COMOD NOT CLASSFD BY KIND	
980	SITC'S VALUED UNDER $10,000	4,000
		4,000*
	AZORES TOTAL	97,055
	SPAIN	
	0 FOOD AND LIVE ANIMALS	
031	FISH FRESH ETC	217,072
032	FISH PRESERVED	98,693
051	FRUIT NUTS FRESH	30,388
053	FRUIT PREP PRES	43,990
054	VEG FRESH DRY	1,222,182
055	VEG PREP PRES	59,225
075	SPICES	18,055
980	SITC'S VALUED UNDER $10,000	19,492
		1,709,097*
	1 BEVERAGES AND TOBACCO	
112	BEVERAGES ALCOL	444,464
		444,464*
	2 CRUDE MTRLS INED EXC FUEL	
211	HIDES CRUDE	91,395
212	FUR SKINS CRUDE	10,394
262	WOOL AND HAIR	73,757
266	SYNTH REGEN FIBRES	195,011
271	FERTILIZER CRUDE	225,351
276	MINERALS CRUDE NES	328,196
291	ANIMAL MATRIAL NES	71,976
292	VEG MATERIAL NES	152,847
980	SITC'S VALUED UNDER $10,000	979
		1,149,906*
	4 ANIMAL&VEGETABLE OILS&FATS	
421	VEG OIL SOFT	393,763
		393,763*
	5 CHEMICALS	
512	ORG CHEMICALS	59,381
513	GASEOUS CHEM ELEMT	95,358
514	INORG CHEM NES	10,180
551	ESSENTIAL OILS	85,731
553	PERFUME COSMETIC	21,076
554	SOAP DETRGNT ETC	12,805

**Import data for arbitrary SITC group code 990 are estimates based on a 1% sample of informal entry shipments valued $1-$250 and formal entry shipments valued $1-$99. These estimated amounts are included in SITC section 9 total and in the country total. See the introduction of this report for an explanation of the sampling procedure and use of number of shipments in sample, shown immediately to the left of the double asterisk (**), to determine the reliability of the estimate.

Bureau of the Census Library

UNITED STATES IMPORTS OF MERCHANDISE FOR CONSUMPTION

SITC group code	Country of origin, SITC section, and SITC group description	Value (dollars)
561	FERTILIZERS MFO	161,883
		446,414*
	6 MFD GOOOs,CLASS BY MAT	
611	LEATHER	110,530
612	MFS LEATHER ETC	12,998
632	WOOD MFACTURES NES	36,580
633	CORK MANUFACTURES	33,538
651	YARN THREAO	22,542
652	COTTON FABRICS	161,225
653	MISCEL FABRICS	27,980
656	MADEUP TEXTILES	14,461
657	FLOOR COVERING ETC	48,439
663	MINERAL MFS NES	12,231
664	GLASS	37,562
666	POTTERY	21,588
667	GEMS ETC	29,815
671	PIG IRON ETC	258,280
684	ALUMINIUM	10,282
695	HAND TOOLS ETC	18,928
697	HOUSE WARES B METL	16,591
698	METAL MFS NES	31,568
980	SITC'S VALUEO UNDER $10,000	59,411
		964,549*
	7 MACHY & TRANSPORT EQUIPMNT	
714	OFFICE MACHINERY	55,350
719	MACHINERY NES	10,003
732	ROAO MOTOR VEHICLE	26,298
980	SITC'S VALUEO UNOER $10,000	22,865
		114,516*
	8 MISC MANUFACTURED ARTICLES	
812	BUILOING FIXTURES	161,714
821	FURNITURE ETC	108,550
831	HANOBAGS ETC	36,830
841	CLOTHES NOT FUR	456,454
842	FUR CLOTHES ETC	16,310
851	FOOTWEAR	162,288
892	PRINTED MATTER	50,740
894	TOYS ETC	65,933
896	ART WORKS ETC	84,540
897	GOLO SILVER WARES	51,470
899	MFO GOOOS NES	63,123
980	SITC'S VALUED UNOER $10,000	27,828
		1,285,780*
	9 COMOO NOT CLASSFO BY KINO	
931	SPECIAL SHIPMENTS	118,826
951	MILITARY ARMS	15,104
990	LOW VALUE DOLLAR EST 22 * *	147,600
		281,530*
	SPAIN TOTAL	6,790,019
	PORTUGAL	
	0 FOOO AND LIVE ANIMALS	
032	FISH PRESERVED	374,822
051	FRUIT NUTS FRESH	23,458
054	VEG FRESH ORY	93,446
980	SITC'S VALUED UNOER $10,000	13,603
		505,329*
	1 BEVERAGES ANO TOBACCO	
112	BEVERAGES ALCOL	167,351
		167,351*
	2 CRUOE MTRLS INEO EXC FUEL	
244	CORK RAW WASTE	428,882
262	WOOL ANO HAIR	155,808
283	ORES 8 METAL NES	17,157
291	ANIMAL MATRIAL NES	20,019
292	VEG MATERIAL NES	32,275
980	SITC'S VALUED UNOER $10,000	2,668
		656,809*
	5 CHEMICALS	
980	SITC'S VALUED UNOER $10,000	6,219
		6,219*
	6 MFD GOODS,CLASS BY MAT	
633	CORK MANUFACTURES	266,013
651	YARN THREAO	733,077
652	COTTON FABRICS	125,424
653	MISCEL FABRICS	159,271
655	SPECIAL FABRICS	669,487
656	MAOEUP TEXTILES	13,870
657	FLOOR COVERING ETC	22,039
661	LIME CEMENT ETC	209,044
665	GLASSWARE	38,926
666	POTTERY	22,046
687	TIN	189,882
697	HOUSE WARES B METL	41,168
980	SITC'S VALUEO UNDER $10,000	14,740
		2,504,987*
	7 MACHY & TRANSPORT EQUIPMNT	
719	MACHINERY NES	47,854
980	SITC'S VALUED UNOER $10,000	4,420
		52,274*
	8 MISC MANUFACTURED ARTICLES	
841	CLOTHES NOT FUR	216,659
894	TOYS ETC	25,055
899	MFO GOODS NES	31,710
980	SITC'S VALUEO UNDER $10,000	18,728
		292,152*
	9 COMOO NOT CLASSFO BY KIND	
931	SPECIAL SHIPMENTS	39,225
990	LOW VALUE OOLLAR EST 15 * *	173,400
		212,625*
	PORTUGAL TOTAL	4,397,746
	GIBRALTAR	
	6 MFO GOOOs,CLASS BY MAT	
652	COTTON FABRICS	11,637
		11,637*
	8 MISC MANUFACTUREO ARTICLES	
980	SITC'S VALUEO UNDER $10,000	1,860
		1,860*
	GIBRALTAR TOTAL	13,497
	MALTA ANO GOZO	
	6 MFO GOODS,CLASS BY MAT	
980	SITC'S VALUEO UNDER $10,000	2,456
		2,456*
	MALTA ANO GOZO TOTAL	2,456
	ITALY	
	0 FOOO ANO LIVE ANIMALS	
012	MEAT DRIED ETC	24,495
013	MEAT CANNEO ETC	98,170
024	CHEESE ANO CURD	618,659
032	FISH PRESERVED	24,376
048	CEREAL PREPS	53,533
051	FRUIT NUTS FRESH	45,954
053	FRUIT PREP PRES	199,323
054	VEG FRESH DRY	233,969
055	VEG PREP PRES	1,456,891
062	SUGAR PREPS CONF	116,455
072	COCOA	15,548
073	CHOCLTE AND PREP	135,321
099	FOOO PREP NES	13,661
980	SITC'S VALUED UNOER $10,000	8,798
		3,045,153*
	1 BEVERAGES ANO TOBACCO	
112	BEVERAGES ALCOL	1,628,968
121	TOBACCO UNMFO	63,034
980	SITC'S VALUEO UNDER $10,000	5,529
		1,697,531*
	2 CRUOE MTRLS INED EXC FUEL	
211	HIOES CRUOE	69,189
231	RUBBER CRUOE SYN	24,730
261	SILK	57,302
262	WOOL ANO HAIR	169,023
266	SYNTH REGEN FIBRES	77,572
273	STONE SANO GRAVEL	106,781
275	ABRASIVES NATURAL	44,780
276	MINERALS CRUDE NES	214,298
291	ANIMAL MATRIAL NES	66,975
292	VEG MATERIAL NES	350,233
980	SITC'S VALUEO UNDER $10,000	2,602
		1,183,485*
	4 ANIMAL&VEGETABLE OILS&FATS	
421	VEG OIL SOFT	244,389
		244,389*
	5 CHEMICALS	
512	ORG CHEMICALS	386,964
513	GASEOUS CHEM ELEMT	99,127
531	COALTAR OYES ETC	27,137
532	DYE TANNING EXTR	18,223
541	ORUGS ETC	30,393
551	ESSENTIAL OILS	43,318
553	PERFUME COSMETIC	16,008
554	SOAP OETRGNT ETC	23,875
561	FERTILIZERS MFO	250,530
571	EXPLOSIVES ETC	23,673
581	PLASTIC MATERIAL	60,956
599	CHEM MAT PROD NES	55,739
980	SITC'S VALUEO UNDER $10,000	11,329
		1,047,272*
	6 MFO GOODs,CLASS BY MAT	
611	LEATHER	71,282
612	MFS LEATHER ETC	46,171

**Import data for arbitrary SITC group code 990 are estimates based on a 1% sample of informal entry shipments valued $1-$250 and formal entry shipments valued $1-$99. These estimated amounts are included in SITC section 9 total and in the country total. See the introduction of this report for an explanation of the sampling procedure and use of number of shipments in sample, shown immediately to the left of the double asterisk (**), to determine the reliability of the estimate.

UNITED STATES IMPORTS OF MERCHANDISE FOR CONSUMPTION

SITC group code	Country of origin, SITC section, and SITC group description	Value (dollars)
613	FURS DRESSED ETC	81,1D7
629	RUBBER MFD NES	536,493
631	VENEER PLYWD ETC	39,794
632	WDDD MFACTURES NES	31D,746
642	PAPER ETC MFCTURES	139,39D
651	YARN THREAD	1,096,572
652	COTTON FABRICS	450,573
653	MISCEL FABRICS	1,142,757
654	RIBBONS ETC	37,677
655	SPECIAL FABRICS	134,141
656	MADEUP TEXTILES	70,359
657	FLDOR CDVERING ETC	99,286
661	LIME CEMENT ETC	988,384
662	BRICKS TILES ETC	41,D02
663	MINERAL MFS NES	93,487
664	GLASS	55,8D5
665	GLASSWARE	387,333
666	PDTTERY	375,285
667	GEMS ETC	16,734
671	PIG IRON ETC	1D,872
673	SHAPES IRON STEEL	89,429
678	PIPES IRDN STEEL	141,6D8
681	SILVER ETC METAL	41,387
682	CDPPER	66,432
684	ALUMINIUM	1D7,887
693	WIRE PROD NONELEC	17,7D8
694	NAILS BDLTS ETC	123,478
695	HAND TDDLS ETC	65,823
696	CUTLERY	99,65D
697	HDUSE WARES B METL	2D7,B37
698	METAL MFS NES	172,9D9
98D	SITC'S VALUED UNDER $1D,0DD	21,253
		7,38D,651*
	7 MACHY & TRANSPDRT EQUIPMNT	
711	POWER MACH NES	35,611
712	AGRICULTURE MACH	29D,924
714	DFFICE MACHINERY	544,127
715	METALWORKING MACH	98,814
717	TEXTILE ETC MACH	179,258
718	MACH FR SPEC IND	142,23D
719	MACHINERY NES	265,D79
722	ELEC POWER MACH	12,524
723	ELEC DISTRIB MAC	129,922
724	TELECDM EQUIPMNT	65,974
725	DMSTC ELEC EQUIP	14,793
729	ELEC MACH NES	213,545
732	RDAD MDTDR VEHICLE	1,736,299
733	ROAD VEHICLES NES	137,981
98D	SITC'S VALUED UNDER $1D,DDD	23,961
		3,891,D42*
	8 MISC MANUFACTURED ARTICLES	
812	BUILDING FIXTURES	167,1D8
821	FURNITURE ETC	372,8D1
831	HANDBAGS ETC	217,632
841	CLDTHES NDT FUR	9,D23,352
851	FDDTWEAR	2,225,175
861	INSTRUMENTS ETC	273,132
862	PHDTD GDDDS	59,973
864	WATCHES CLDCKS	4D,484
891	MUSIC INSTRU ETC	486,452
892	PRINTED MATTER	48D,143
893	PLASTIC MFS NES	25,792
894	TDYS ETC	47D,862
896	ART WORKS ETC	1,DD3,668
B97	GOLD SILVER WARES	411,311
899	MFD GDDDS NES	569,178
980	SITC'S VALUED UNDER $1D,DDD	11,531
		15,838,594*
	9 CDMDD NDT CLASSFD BY KIND	
931	SPECIAL SHIPMENTS	286,638
951	MILITARY ARMS	7D,1D2
990	LDW VALUE DDLLAR EST B7 * *	81D,DDD
		1,166,74D*
	ITALY TDTAL	35,494,857
	YUGOSLAVIA	
	0 FDDD AND LIVE ANIMALS	
D13	MEAT CANNED ETC	32D,85D
D54	VEG FRESH DRY	11,45D
D75	SPICES	22,644
98D	SITC'S VALUED UNDER $1D,DDO	7,142
		362,D86*
	1 BEVERAGES AND TDBACCD	
121	TOBACCO UNMFD	5D1,953
98D	SITC'S VALUED UNDER $1O,DDD	4,368
		506,321*
	2 CRUDE MTRLS INED EXC FUEL	
266	SYNTH REGEN FIBRES	108,847
276	MINERALS CRUDE NES	13D,371
291	ANIMAL MATRIAL NES	25,357
292	VEG MATERIAL NES	37,515
		3D2,D9D*
	5 CHEMICALS	
513	GASEOUS CHEM ELEMT	64,32D
599	CHEM MAT PRDD NES	43,626
		107,946*
	6 MFD GDDDS,CLASS BY MAT	
611	LEATHER	2D,356
632	WDDD MFACTURES NES	117,D49
652	COTTON FABRICS	54,782
661	LIME CEMENT ETC	12,374
682	CDPPER	2D,D85
684	ALUMINIUM	68,026
685	LEAD	731,981
686	ZINC	18,1D5
689	BASE METAL NES	113,154
693	WIRE PROD NONELEC	13,372
694	NAILS BDLTS ETC	268,D66
98D	SITC'S VALUED UNDER $1D,DDD	28,152
		1,465,5D2*
	7 MACHY & TRANSPDRT EQUIPMNT	
722	ELEC PDWER MACH	35,784
723	ELEC DISTRIB MAC	34,226
98D	SITC'S VALUED UNDER $1D,DOD	24,984
		94,994*
	8 MISC MANUFACTURED ARTICLES	
821	FURNITURE ETC	46D,119
841	CLDTHES NDT FUR	128,4D7
851	FDDTWEAR	113,849
894	TDYS ETC	44,D17
899	MFD GDDDS NES	45,132
98D	SITC'S VALUED UNDER $1D,DDD	24,234
		815,758*
	9 CDMDD NDT CLASSFD BY KIND	
931	SPECIAL SHIPMENTS	33,694
		33,694*
	YUGDSLAVIA TDTAL	3,688,391
	GREECE	
	D FDDD AND LIVE ANIMALS	
D24	CHEESE AND CURD	13,74D
D52	DRIED FRUIT	81,489
D54	VEG FRESH DRY	37,246
055	VEG PREP PRES	1D,961
D75	SPICES	15,834
98D	SITC'S VALUED UNDER $1D,0DD	8,3D1
		167,571*
	1 BEVERAGES AND TDBACCD	
112	BEVERAGES ALCDL	58,464
121	TDBACCD UNMFD	1,694,528
		1,752,992*
	2 CRUDE MTRLS INED EXC FUEL	
211	HIDES CRUDE	39,497
276	MINERALS CRUDE NES	1D9,015
283	DRES B METAL NES	3D,00D
291	ANIMAL MATRIAL NES	51,98D
98D	SITC'S VALUED UNDER $1D,DDD	2,859
		233,351*
	4 ANIMAL&VEGETABLE DILS&FATS	
421	VEG DIL SDFT	21,894
		21,894*
	6 MFD GDDDS,CLASS BY MAT	
613	FURS DRESSED ETC	185,778
657	FLDDR CDVERING ETC	15,D87
661	LIME CEMENT ETC	22,276
664	GLASS	21,319
98D	SITC'S VALUED UNDER $1D,0DO	7,533
		251,993*
	8 MISC MANUFACTURED ARTICLES	
841	CLDTHES NDT FUR	2D,112
896	ART WORKS ETC	75,599
98D	SITC'S VALUED UNDER $1D,DOD	12,823
		1D8,534*
	9 CDMOD NDT CLASSFD BY KIND	
98D	SITC'S VALUED UNDER $1O,DDO	7,D83
99D	LDW VALUE DDLLAR EST 2 * *	6,DDD
		13,D83*
	GREECE TDTAL	2,549,418
	RUMANIA	
	2 CRUDE MTRLS INED EXC FUEL	
98D	SITC'S VALUED UNDER $1D,DDD	8,272
		8,272*
	6 MFD GDDDS,CLASS BY MAT	
664	GLASS	14,039

**Import data for arbitrary SITC group code 990 are estimates based on a 1% sample of informal entry shipments valued $1-$250 and formal entry shipments valued $1-$99. These estimated amounts are included in SITC section 9 total and in the country total. See the introduction of this report for an explanation of the sampling procedure and use of number of shipments in sample, shown immediately to the left of the double asterisk (**), to determine the reliability of the estimate.

Bureau of the Census
Library

UNITED STATES IMPORTS OF MERCHANDISE FOR CONSUMPTION

SITC group code	Country of origin, SITC section, and SITC group description	Value (dollars)
980	SITC'S VALUED UNDER $10,000	2,514
		16,553*
	8 MISC MANUFACTURED ARTICLES	
980	SITC'S VALUED UNDER $10,000	12,906
		12,906*
	RUMANIA TOTAL	37,731
	BULGARIA	
	0 FOOD AND LIVE ANIMALS	
024	CHEESE AND CURD	14,183
980	SITC'S VALUED UNDER $10,000	918
		15,101*
	2 CRUDE MTRLS INED EXC FUEL	
212	FUR SKINS CRUDE	19,250
980	SITC'S VALUED UNDER $10,000	4,705
		23,955*
	5 CHEMICALS	
551	ESSENTIAL OILS	52,850
		52,850*
	8 MISC MANUFACTURED ARTICLES	
980	SITC'S VALUED UNDER $10,000	1,800
		1,800*
	8ULGARIA TOTAL	93,706
	TURKEY	
	0 FOOD AND LIVE ANIMALS	
045	CEREAL UNMILL NES	22,699
051	FRUIT NUTS FRESH	420,920
980	SITC'S VALUED UNDER $10,000	16,596
		460,215*
	1 8EVERAGES AND TOBACCO	
121	TO8ACCO UNMFD	3,519,014
980	SITC'S VALUED UNDER $10,000	317
		3,519,331*
	2 CRUDE MTRLS INED EXC FUEL	
211	HIDES CRUDE	35,048
262	WOOL AND HAIR	162,912
291	ANIMAL MATRIAL NES	25,092
980	SITC'S VALUED UNDER $10,000	12,961
		236,013*
	5 CHEMICALS	
551	ESSENTIAL OILS	11,760
		11,760*
	6 MFD GOODS,CLASS BY MAT	
652	COTTON FA8RICS	40,679
695	HAND TOOLS ETC	12,830
980	SITC'S VALUED UNDER $10,000	2,003
		55,512*
	8 MISC MANUFACTURED ARTICLES	
980	SITC'S VALUED UNDER $10,000	5,458
		5,458*
	9 COMOD NOT CLASSFD 8Y KIND	
980	SITC'S VALUED UNDER $10,000	8,663
		8,663*
	TURKEY TOTAL	4,296,952
	CYPRUS	
	1 BEVERAGES AND TOBACCO	
121	TOBACCO UNMFD	20,711
		20,711*
	2 CRUDE MTRLS INED EXC FUEL	
980	SITC'S VALUED UNDER $10,000	5,550
		5,550*
	8 MISC MANUFACTURED ARTICLES	
980	SITC'S VALUED UNDER $10,000	2,500
		2,500*
	9 COMOD NOT CLASSFD BY KIND	
980	SITC'S VALUED UNDER $10,000	3,749
		3,749*
	CYPRUS TOTAL	32,510
	EUROPE TOTAL	378,719,623
	SYRIAN ARA8 REPUBLIC	
	1 8EVERAGES AND TOBACCO	
980	SITC'S VALUED UNDER $10,000	5,266
		5,266*
	2 CRUDE MTRLS INED EXC FUEL	
262	WOOL AND HAIR	172,777
		172,777*
	8 MISC MANUFACTURED ARTICLES	
980	SITC'S VALUED UNDER $10,000	2,690
		2,690*
	SYRIAN ARA8 REPU8LIC TOTAL	180,733
	LE8ANON	
	1 8EVERAGES AND TOBACCO	
121	TOBACCO UNMFD	93,194
		93,194*
	2 CRUDE MTRLS INED EXC FUEL	
262	WOOL AND HAIR	383,338
291	ANIMAL MATRIAL NES	118,784
		502,122*
	6 MFD GOODS,CLASS 8Y MAT	
980	SITC'S VALUED UNDER $10,000	2,790
		2,790*
	8 MISC MANUFACTURED ARTICLES	
896	ART WORKS ETC	16,545
		16,545*
	9 COMOD NOT CLASSFD BY KIND	
931	SPECIAL SHIPMENTS	10,259
990	LOW VALUE DOLLAR EST 1 * *	2,000
		12,259*
	LEBANON TOTAL	626,910
	IRAQ	
	2 CRUDE MTRLS INED EXC FUEL	
262	WOOL AND HAIR	454,734
980	SITC'S VALUED UNDER $10,000	1,231
		455,965*
	3 MINERAL FUELS,LUBES AND MAT	
331	PETROLEUM CR ETC	357,997
332	PETROLEUM PRODUCTS	268,080
		626,077*
	9 COMOD NOT CLASSFD BY KIND	
931	SPECIAL SHIPMENTS	22,920
		22,920*
	IRAQ TOTAL	1,104,962
	IRAN	
	0 FOOD AND LIVE ANIMALS	
031	FISH FRESH ETC	48,500

**Import data for arbitrary SITC group code 990 are estimates based on a 1% sample of informal entry shipments valued $1-$250 and formal entry shipments valued $1-$99. These estimated amounts are included in SITC section 9 total and in the country total. See the introduction of this report for an explanation of the sampling procedure and use of number of shipments in sample, shown immediately to the left of the double asterisk (**), to determine the reliability of the estimate.

UNITED STATES IMPORTS OF MERCHANDISE FOR CONSUMPTION

SITC group code	Country of origin, SITC section, and SITC group description	Value (dollars)
032	FISH PRESERVED	65,341
051	FRUIT NUTS FRESH	58,252
075	SPICES	21,228
980	SITC'S VALUED UNDER $10,000	4,134
		197,455*
	2 CRUDE MTRLS INED EXC FUEL	
211	HIDES CRUDE	243,574
212	FUR SKINS CRUDE	12,693
262	WOOL AND HAIR	248,652
291	ANIMAL MATRIAL NES	13,489
292	VEG MATERIAL NES	258,099
		776,507*
	3 MINERAL FUELS,LUBES AND MAT	
331	PETROLEUM CR ETC	2,350,274
		2,350,274*
	5 CHEMICALS	
980	SITC'S VALUED UNDER $10,000	2,880
		2,880*
	6 MFD GOODS,CLASS BY MAT	
657	FLOOR COVERING ETC	518,845
980	SITC'S VALUED UNDER $10,000	705
		519,550*
	8 MISC MANUFACTURED ARTICLES	
896	ART WORKS ETC	62,744
980	SITC'S VALUED UNDER $10,000	379
		63,123*
	9 COMOD NOT CLASSFD BY KIND	
931	SPECIAL SHIPMENTS	45,276
		45,276*
	IRAN TOTAL	3,955,065
	ISRAEL	
	0 FOOD AND LIVE ANIMALS	
053	FRUIT PREP PRES	10,881
062	SUGAR PREPS CONF	18,720
073	CHOCLTE AND PREP	23,976
099	FOOD PREP NES	19,180
980	SITC'S VALUED UNDER $10,000	5,718
		78,475*
	1 BEVERAGES AND TOBACCO	
112	BEVERAGES ALCOL	15,578
		15,578*
	2 CRUDE MTRLS INED EXC FUEL	
275	ABRASIVES NATURAL	14,438
980	SITC'S VALUED UNDER $10,000	9,338
		23,776*
	5 CHEMICALS	
512	ORG CHEMICALS	10,585
551	ESSENTIAL OILS	18,428
980	SITC'S VALUED UNDER $10,000	10,312
		39,325*
	6 MFD GOODS,CLASS BY MAT	
631	VENEER PLYWD ETC	26,653
651	YARN THREAD	127,241
652	COTTON FABRICS	20,791
653	MISCEL FABRICS	15,006
661	LIME CEMENT ETC	110,000
664	GLASS	38,826
667	GEMS ETC	2,829,936
682	COPPER	25,043
697	HOUSE WARES & METL	21,702
980	SITC'S VALUED UNDER $10,000	30,088
		3,245,286*
	7 MACHY & TRANSPORT EQUIPMNT	
980	SITC'S VALUED UNDER $10,000	12,926
		12,926*
	8 MISC MANUFACTURED ARTICLES	
841	CLOTHES NOT FUR	317,326
892	PRINTED MATTER	12,880
896	ART WORKS ETC	43,236
899	MFD GOODS NES	20,654
980	SITC'S VALUED UNDER $10,000	8,091
		402,187*
	9 COMOD NOT CLASSFD BY KIND	
931	SPECIAL SHIPMENTS	501,959
990	LOW VALUE DOLLAR EST 3 * *	29,000
		530,959*
	ISRAEL TOTAL	4,348,512
	KUWAIT	
	3 MINERAL FUELS,LUBES AND MAT	
331	PETROLEUM CR ETC	8,166,413
332	PETROLEUM PRODUCTS	799,500
		8,965,913*
	9 COMOD NOT CLASSFD BY KIND	
980	SITC'S VALUED UNDER $10,000	3,835
990	LOW VALUE DOLLAR EST 1 * *	2,700
		6,535*
	KUWAIT TOTAL	8,972,448
	SAUDI ARABIA	
	0 FOOD AND LIVE ANIMALS	
031	FISH FRESH ETC	14,264
		14,264*
	3 MINERAL FUELS,LUBES AND MAT	
331	PETROLEUM CR ETC	6,574,233
332	PETROLEUM PRODUCTS	622,477
		7,196,710*
	8 MISC MANUFACTURED ARTICLES	
980	SITC'S VALUED UNDER $10,000	603
		603*
	9 COMOD NOT CLASSFD BY KIND	
931	SPECIAL SHIPMENTS	63,536
990	LOW VALUE DOLLAR EST 2 * *	24,300
		87,836*
	SAUDI ARABIA TOTAL	7,299,413
	ARABIA PENINSULA STATES, N.E.C.	
	0 FOOD AND LIVE ANIMALS	
071	COFFEE	14,506
		14,506*
	3 MINERAL FUELS,LUBES AND MAT	
331	PETROLEUM CR ETC	2,645,273
332	PETROLEUM PRODUCTS	23,713
		2,668,986*
	ARABIA P STATES NEC TOTAL	2,683,492
	ADEN	
	2 CRUDE MTRLS INED EXC FUEL	
980	SITC'S VALUED UNDER $10,000	2,088
		2,088*
	ADEN TOTAL	2,088
	STATE OF BAHREIN	
	3 MINERAL FUELS,LUBES AND MAT	
332	PETROLEUM PRODUCTS	668,890
		668,890*
	8 MISC MANUFACTURED ARTICLES	
980	SITC'S VALUED UNDER $10,000	4,246
		4,246*
	9 COMOD NOT CLASSFD BY KIND	
931	SPECIAL SHIPMENTS	23,264
		23,264*
	STATE OF BAHREIN TOTAL	696,400
	AFGHANISTAN	
	0 FOOD AND LIVE ANIMALS	
051	FRUIT NUTS FRESH	41,622
		41,622*
	2 CRUDE MTRLS INED EXC FUEL	
212	FUR SKINS CRUDE	2,320,777
262	WOOL AND HAIR	210,356
		2,531,133*
	6 MFD GOODS,CLASS BY MAT	
980	SITC'S VALUED UNDER $10,000	8,043
		8,043*
	AFGHANISTAN TOTAL	2,580,798
	INDIA	
	0 FOOD AND LIVE ANIMALS	
011	MEAT FRESH NES	36,914
031	FISH FRESH ETC	180,510
032	FISH PRESERVED	122,927
051	FRUIT NUTS FRESH	2,622,659
061	SUGAR AND HONEY	1,915,634
071	COFFEE	70,551
074	TEA AND MATE	1,166,842
075	SPICES	15,030
099	FOOD PREP NES	12,483
980	SITC'S VALUED UNDER $10,000	6,631
		6,150,181*

**Import data for arbitrary SITC group code 990 are estimates based on a 1% sample of informal entry shipments valued $1-$250 and formal entry shipments valued $1-$99. These estimated amounts are included in SITC section 9 total and in the country total. See the introduction of this report for an explanation of the sampling procedure and use of number of shipments in sample, shown immediately to the left of the double asterisk (**), to determine the reliability of the estimate.

Digitized by the Internet Archive

UNITED STATES IMPORTS OF MERCHANDISE FOR CONSUMPTION

SITC group code	Country of origin, SITC section, and SITC group description	Value (dollars)
	1 BEVERAGES AND TOBACCO	
121	TOBACCO UNMFD	19,290
		19,290*
	2 CRUDE MTRLS INED EXC FUEL	
211	HIDES CRUDE	499,831
212	FUR SKINS CRUDE	38,397
262	WOOL AND HAIR	88,834
263	COTTON	143,704
265	VEG FIBRES NES	10,188
267	TEXTILE WASTE	111,987
276	MINERALS CRUDE NES	364,257
283	ORES & METAL NES	87,305
291	ANIMAL MATRIAL NES	187,386
292	VEG MATERIAL NES	1,495,180
98D	SITC'S VALUED UNDER $10,000	17,019
		3,044,088*
	4 ANIMAL&VEGETABLE OILS&FATS	
980	SITC'S VALUED UNDER $1D,000	8,024
		8,024*
	5 CHEMICALS	
551	ESSENTIAL OILS	58,601
980	SITC'S VALUED UNDER $1D,000	10,519
		69,120*
	6 MFD GOODS,CLASS BY MAT	
611	LEATHER	199,202
612	MFS LEATHER ETC	10,076
632	WOOD MFACTURES NES	24,808
651	YARN THREAD	45,856
652	COTTON FABRICS	730,169
653	MISCEL FABRICS	9,785,590
654	RIBBONS ETC	99,650
656	MADEUP TEXTILES	139,211
657	FLOOR COVERING ETC	217,383
663	MINERAL MFS NES	57,174
667	GEMS ETC	253,319
697	HOUSE WARES & METL	98,579
698	METAL MFS NES	28,513
980	SITC'S VALUED UNDER $1D,000	27,063
		11,716,593*
	7 MACHY & TRANSPORT EQUIPMNT	
98D	SITC'S VALUED UNDER $1D,000	7,232
		7,232*
	8 MISC MANUFACTURED ARTICLES	
812	BUILDING FIXTURES	14,515
841	CLOTHES NOT FUR	27,982
896	ART WORKS ETC	42,127
899	MFD GOODS NES	19,296
98D	SITC'S VALUED UNDER $10,000	26,075
		129,995*
	9 COMOD NOT CLASSFD BY KIND	
931	SPECIAL SHIPMENTS	92,800
941	PETS ZOO ANIMALS	18,497
99D	LOW VALUE DOLLAR EST 6 * **	48,700
		159,997*
	INDIA TOTAL	21,304,520

SITC group code	Country of origin, SITC section, and SITC group description	Value (dollars)
	PAKISTAN	
	0 FOOD AND LIVE ANIMALS	
031	FISH FRESH ETC	150,136
		150,136*
	2 CRUDE MTRLS INED EXC FUEL	
211	HIDES CRUDE	286,261
262	WOOL AND HAIR	686,566
263	COTTON	45,663
264	JUTE INCL WASTE	699,227
284	SCRAP METAL NES	17,601
292	VEG MATERIAL NES	43,468
980	SITC'S VALUED UNDER $10,000	2,341
		1,781,127*
	5 CHEMICALS	
980	SITC'S VALUED UNDER $10,000	1,061
		1,061*
	6 MFD GOODS,CLASS BY MAT	
611	LEATHER	11,669
652	COTTON FABRICS	67,592
653	MISCEL FABRICS	782,036
656	MADEUP TEXTILES	10,584
657	FLOOR COVERING ETC	36,714
98D	SITC'S VALUED UNDER $10,000	2,296
		910,891*
	8 MISC MANUFACTURED ARTICLES	
841	CLOTHES NOT FUR	13,598
861	INSTRUMENTS ETC	15,735
894	TOYS ETC	15,140
98D	SITC'S VALUED UNDER $1D,000	852
		45,325*
	9 COMOD NOT CLASSFD BY KIND	
931	SPECIAL SHIPMENTS	26,153
980	SITC'S VALUED UNDER $1D,000	4,625
		30,778*
	PAKISTAN TOTAL	2,919,318
	NEPAL	
	6 MFD GOODS,CLASS BY MAT	
980	SITC'S VALUED UNDER $10,000	3,397
		3,397*
	9 COMOD NOT CLASSFD BY KIND	
98D	SITC'S VALUED UNDER $1D,000	3,800
		3,800*
	NEPAL TOTAL	7,197
	CEYLON	
	0 FOOD AND LIVE ANIMALS	
074	TEA AND MATE	2,503,459
075	SPICES	100,536
980	SITC'S VALUED UNDER $1D,000	3,299
		2,607,294*
	1 BEVERAGES AND TOBACCO	
98D	SITC'S VALUED UNDER $1D,000	734
		734*

SITC group code	Country of origin, SITC section, and SITC group description	Value (dollars)
	2 CRUDE MTRLS INED EXC FUEL	
231	RUBBER CRUDE SYN	317,059
241	FUELWOOD CHARCOAL	20,347
265	VEG FIBRES NES	18,493
276	MINERALS CRUDE NES	36,738
		392,637*
	5 CHEMICALS	
98D	SITC'S VALUED UNDER $1D,000	2,988
		2,988*
	6 MFD GOODS,CLASS BY MAT	
667	GEMS ETC	33,633
98D	SITC'S VALUED UNDER $1D,000	1,151
		34,784*
	8 MISC MANUFACTURED ARTICLES	
98D	SITC'S VALUED UNDER $1D,000	163
		163*
	9 COMOD NOT CLASSFD BY KIND	
98D	SITC'S VALUED UNDER $1D,000	966
		966*
	CEYLON TOTAL	3,039,566
	BURMA	
	2 CRUDE MTRLS INED EXC FUEL	
243	WOOD SHAPED ETC	10,763
		10,763*
	6 MFD GOODS,CLASS BY MAT	
98D	SITC'S VALUED UNDER $1D,000	6,183
		6,183*
	9 COMOD NOT CLASSFD BY KIND	
931	SPECIAL SHIPMENTS	49,187
		49,187*
	BURMA TOTAL	66,133
	THAILAND	
	0 FOOD AND LIVE ANIMALS	
001	LIVESTOCK FOR FOOD	10,704
031	FISH FRESH ETC	39,934
055	VEG PREP PRES	621,961
98D	SITC'S VALUED UNDER $10,000	152
		672,751*
	2 CRUDE MTRLS INED EXC FUEL	
231	RUBBER CRUDE SYN	1,342,594
243	WOOD SHAPED ETC	47,068
264	JUTE INCL WASTE	92,181
292	VEG MATERIAL NES	490,494
		1,972,337*
	3 MINERAL FUELS,LUBES AND MAT	
980	SITC'S VALUED UNDER $1D,000	120
		120*
	6 MFD GOODS,CLASS BY MAT	
653	MISCEL FABRICS	17,674
667	GEMS ETC	23,924

**Import data for arbitrary SITC group code 990 are estimates based on a 1% sample of informal entry shipments valued $1-$250 and formal entry shipments valued $1-$99. These estimated amounts are included in SITC section 9 total and in the country total. See the introduction of this report for an explanation of the sampling procedure and use of number of shipments in sample, shown immediately to the left of the double asterisk (**), to determine the reliability of the estimate.

UNITED STATES IMPORTS OF MERCHANDISE FOR CONSUMPTION

SITC group code	Country of origin, SITC section, and SITC group description	Value (dollars)
980	SITC'S VALUED UNDER $10,000	5,023
		46,621*
	8 MISC MANUFACTURED ARTICLES	
896	ART WORKS ETC	15,411
897	GOLD SILVER WARES	12,862
980	SITC'S VALUED UNDER $10,000	10,415
		38,688*
	9 COMOD NOT CLASSFD BY KIND	
931	SPECIAL SHIPMENTS	19,777
980	SITC'S VALUED UNDER $10,000	3,742
990	LOW VALUE DOLLAR EST 8 * *	44,500
		68,019*
	THAILAND TOTAL	2,798,536
	VIET-NAM	
	0 FOOD AND LIVE ANIMALS	
075	SPICES	89,796
		89,796*
	2 CRUDE MTRLS INED EXC FUEL	
231	RUBBER CRUDE SYN	28,061
292	VEG MATERIAL NES	20,526
980	SITC'S VALUED UNDER $10,000	8,750
		57,337*
	6 MFD GOODS,CLASS BY MAT	
980	SITC'S VALUED UNDER $10,000	3,456
		3,456*
	9 COMOD NOT CLASSFD BY KIND	
931	SPECIAL SHIPMENTS	96,517
980	SITC'S VALUED UNDER $10,000	750
990	LOW VALUE DOLLAR EST 2 * *	8,300
		105,567*
	VIET-NAM TOTAL	256,156
	LAOS	
	0 FOOD AND LIVE ANIMALS	
980	SITC'S VALUED UNDER $10,000	540
		540*
	8 MISC MANUFACTURED ARTICLES	
980	SITC'S VALUED UNDER $10,000	125
		125*
	LAOS TOTAL	665
	CAMBODIA	
	2 CRUDE MTRLS INED EXC FUEL	
212	FUR SKINS CRUDE	10,190
231	RUBBER CRUDE SYN	604,087
980	SITC'S VALUED UNDER $10,000	3,378
		617,655*
	9 COMOD NOT CLASSFD BY KIND	
980	SITC'S VALUED UNDER $10,000	424
		424*
	CAMBODIA TOTAL	618,079
	FEDERATION OF MALAYA	
	0 FOOD AND LIVE ANIMALS	
053	FRUIT PREP PRES	170,353
055	VEG PREP PRES	78,681
075	SPICES	17,450
980	SITC'S VALUED UNDER $10,000	6,886
		273,370*
	2 CRUDE MTRLS INED EXC FUEL	
231	RUBBER CRUDE SYN	6,039,868
243	WOOD SHAPED ETC	109,378
283	ORES B METAL NES	15,929
286	URANIUM ETC ORES	17,166
980	SITC'S VALUED UNDER $10,000	4,104
		6,186,445*
	6 MFD GOODS,CLASS BY MAT	
687	TIN	4,722,815
980	SITC'S VALUED UNDER $10,000	333
		4,723,148*
	8 MISC MANUFACTURED ARTICLES	
899	MFD GOODS NES	19,482
		19,482*
	9 COMOD NOT CLASSFD BY KIND	
980	SITC'S VALUED UNDER $10,000	715
990	LOW VALUE DOLLAR EST 2 * *	3,300
		4,015*
	FEDERATION OF MALAYA TOTAL	11,206,460
	SINGAPORE & BRITISH BORNEO	
	0 FOOD AND LIVE ANIMALS	
053	FRUIT PREP PRES	33,550
980	SITC'S VALUED UNDER $10,000	10,090
		43,640*
	2 CRUDE MTRLS INED EXC FUEL	
231	RUBBER CRUDE SYN	213,808
243	WOOD SHAPED ETC	45,499
265	VEG FIBRES NES	13,316
980	SITC'S VALUED UNDER $10,000	3,266
		275,889*
	3 MINERAL FUELS,LUBES AND MAT	
332	PETROLEUM PRODUCTS	399,795
		399,795*
	6 MFD GOODS,CLASS BY MAT	
980	SITC'S VALUED UNDER $10,000	5,245
		5,245*
	8 MISC MANUFACTURED ARTICLES	
980	SITC'S VALUED UNDER $10,000	3,008
		3,008*
	9 COMOD NOT CLASSFD BY KIND	
931	SPECIAL SHIPMENTS	108,487
990	LOW VALUE DOLLAR EST 4 * *	44,300
		152,787*
	SINGAPORE & BRITISH BORN TOTAL	880,364
	REPUBLIC OF INDONESIA	
	0 FOOD AND LIVE ANIMALS	
053	FRUIT PREP PRES	25,920
071	COFFEE	1,226,128
074	TEA AND MATE	212,042
075	SPICES	1,069,120
		2,533,210*
	1 BEVERAGES AND TOBACCO	
121	TOBACCO UNMFD	53,484
		53,484*
	2 CRUDE MTRLS INED EXC FUEL	
211	HIDES CRUDE	106,792
231	RUBBER CRUDE SYN	2,220,471
292	VEG MATERIAL NES	70,692
980	SITC'S VALUED UNDER $10,000	9,508
		2,407,463*
	3 MINERAL FUELS,LUBES AND MAT	
331	PETROLEUM CR ETC	2,377,692
		2,377,692*
	5 CHEMICALS	
551	ESSENTIAL OILS	103,479
980	SITC'S VALUED UNDER $10,000	7,211
		110,690*
	6 MFD GOODS,CLASS BY MAT	
687	TIN	893,160
		893,160*
	8 MISC MANUFACTURED ARTICLES	
980	SITC'S VALUED UNDER $10,000	7,984
		7,984*
	9 COMOD NOT CLASSFD BY KIND	
990	LOW VALUE DOLLAR EST 2 * *	4,700
		4,700*
	REP OF INDONESIA TOTAL	8,388,383
	REPUBLIC OF THE PHILIPPINES	
	0 FOOD AND LIVE ANIMALS	
031	FISH FRESH ETC	12,658
053	FRUIT PREP PRES	1,901,700
061	SUGAR AND HONEY	16,457,558
072	COCOA	70,200
081	FODDER NES	49,187
980	SITC'S VALUED UNDER $10,000	225
		18,491,528*
	1 BEVERAGES AND TOBACCO	
112	BEVERAGES ALCOL	33,080
122	TOBACCO MFACTURES	31,746
980	SITC'S VALUED UNDER $10,000	4,891
		69,717*
	2 CRUDE MTRLS INED EXC FUEL	
221	OIL SEEDS ETC	3,610,632
242	WOOD ROUND ETC	60,084
243	WOOD SHAPED ETC	386,460
265	VEG FIBRES NES	626,030

**Import data for arbitrary SITC group code 990 are estimates based on a 1% sample of informal entry shipments valued $1-$250 and formal entry shipments valued $1-$99. These estimated amounts are included in SITC section 9 total and in the country total. See the introduction of this report for an explanation of the sampling procedure and use of number of shipments in sample, shown immediately to the left of the double asterisk (**), to determine the reliability of the estimate.

Duplicate in the General Library

UNITED STATES IMPORTS OF MERCHANDISE FOR CONSUMPTION

SITC group code	Country of origin, SITC section, and SITC group description	Value (dollars)
283	ORES & METAL NES	744,196
292	VEG MATERIAL NES	55,820
980	SITC'S VALUED UNOER $10,000	8,706
		5,491,928*
	4 ANIMAL&VEGETABLE OILS&FATS	
422	VEG OIL OTHER	3,739,426
		3,739,426*
	5 CHEMICALS	
513	GASEOUS CHEM ELEMT	32,360
		32,360*
	6 MFO GOOOS,CLASS BY MAT	
631	VENEER PLYWO ETC	2,076,587
632	WOOO MFACTURES NES	44,490
655	SPECIAL FABRICS	108,600
656	MAOEUP TEXTILES	50,550
657	FLOOR COVERING ETC	28,474
980	SITC'S VALUED UNOER $10,000	12,196
		2,320,897*
	8 MISC MANUFACTUREO ARTICLES	
821	FURNITURE ETC	69,910
841	CLOTHES NOT FUR	1,747,900
862	PHOTO GOOOS	10,000
899	MFO GOOOS NES	58,699
980	SITC'S VALUED UNOER $10,000	17,342
		1,903,851*
	9 COMOO NOT CLASSFO BY KINO	
931	SPECIAL SHIPMENTS	79,271
980	SITC'S VALUED UNOER $10,000	2,412
990	LOW VALUE DOLLAR EST 1 * *	1,500
		83,183*
	REP OF PHILIPPINES TOTAL	32,132,890
	MACAO	
	5 CHEMICALS	
571	EXPLOSIVES ETC	103,833
		103,833*
	9 COMOO NOT CLASSFO BY KIND	
980	SITC'S VALUEO UNDER $10,000	717
		717*
	MACAO TOTAL	104,550
	CHINA, INCLUOING MANCHURIA	
	2 CRUOE MTRLS INEO EXC FUEL	
262	WOOL AND HAIR	10,770
		10,770*
	6 MFO GOODS,CLASS BY MAT	
980	SITC'S VALUED UNOER $10,000	798
		798*
	8 MISC MANUFACTUREO ARTICLES	
896	ART WORKS ETC	49,945
		49,945*
	CHINA, INCL MANCHURIA TOTAL	61,513
	OUTER MONGOLIA	
	2 CRUOE MTRLS INEO EXC FUEL	
262	WOOL AND HAIR	217,242
		217,242*
	OUTER MONGOLIA TOTAL	217,242
	REPUBLIC OF KOREA	
	0 FOOO AND LIVE ANIMALS	
031	FISH FRESH ETC	54,789
980	SITC'S VALUEO UNOER $10,000	6,028
		60,817*
	2 CRUDE MTRLS INED EXC FUEL	
267	TEXTILE WASTE	19,000
291	ANIMAL MATRIAL NES	356,254
980	SITC'S VALUEO UNOER $10,000	11,336
		386,590*
	5 CHEMICALS	
512	ORG CHEMICALS	80,802
		80,802*
	6 MFO GOODS,CLASS BY MAT	
631	VENEER PLYWD ETC	621,557
641	PAPER PAPERBOARO	14,808
652	COTTON FABRICS	149,924
653	MISCEL FABRICS	28,695
664	GLASS	10,111
980	SITC'S VALUEO UNOER $10,000	20,600
		845,695*
	7 MACHY & TRANSPORT EQUIPMNT	
980	SITC'S VALUEO UNOER $10,000	3,523
		3,523*
	8 MISC MANUFACTUREO ARTICLES	
841	CLOTHES NOT FUR	341,422
851	FOOTWEAR	106,434
899	MFO GOOOS NES	19,800
980	SITC'S VALUEO UNOER $10,000	2,140
		469,796*
	9 COMOD NOT CLASSFD BY KIND	
931	SPECIAL SHIPMENTS	44,566
		44,566*
	REPUBLIC OF KOREA TOTAL	1,891,789
	HONG KONG	
	0 FOOO AND LIVE ANIMALS	
031	FISH FRESH ETC	72,097
032	FISH PRESERVEO	52,259
048	CEREAL PREPS	36,414
053	FRUIT PREP PRES	30,640
055	VEG PREP PRES	26,021
074	TEA AND MATE	23,190
099	FOOO PREP NES	25,882
980	SITC'S VALUED UNOER $10,000	17,043
		283,546*
	1 BEVERAGES AND TOBACCO	
980	SITC'S VALUEO UNOER $10,000	1,685
		1,685*
	2 CRUOE MTRLS INEO EXC FUEL	
243	WOOO SHAPEO ETC	23,462
263	COTTON	13,880
291	ANIMAL MATRIAL NES	10,837
292	VEG MATERIAL NES	110,345
980	SITC'S VALUEO UNOER $10,000	2,558
		161,082*
	5 CHEMICALS	
571	EXPLOSIVES ETC	27,194
980	SITC'S VALUED UNOER $10,000	2,910
		30,104*
	6 MFO GOOOS,CLASS BY MAT	
612	MFS LEATHER ETC	11,738
629	RUBBER MFO NES	41,374
631	VENEER PLYWO ETC	18,552
632	WOOO MFACTURES NES	115,910
651	YARN THREAD	15,514
652	COTTON FABRICS	1,956,689
654	RIBBONS ETC	59,806
656	MAOEUP TEXTILES	180,249
657	FLOOR COVERING ETC	34,322
664	GLASS	19,302
666	POTTERY	41,505
667	GEMS ETC	92,865
682	COPPER	27,932
695	HANO TOOLS ETC	12,977
697	HOUSE WARES & METL	127,510
698	METAL MFS NES	125,965
980	SITC'S VALUED UNOER $10,000	35,173
		2,917,383*
	7 MACHY & TRANSPORT EQUIPMNT	
719	MACHINERY NES	15,979
723	ELEC DISTRIB MAC	23,656
724	TELECOM EQUIPMNT	348,452
729	ELEC MACH NES	229,871
733	ROAO VEHICLES NES	27,519
735	SHIPS AND BOATS	135,241
980	SITC'S VALUED UNOER $10,000	1,193
		781,911*
	8 MISC MANUFACTUREO ARTICLES	
812	BUILOING FIXTURES	219,236
821	FURNITURE ETC	155,833
831	HANOBAGS ETC	262,767
841	CLOTHES NOT FUR	4,497,157
851	FOOTWEAR	80,672
861	INSTRUMENTS ETC	40,971
863	OEVO MOVIE FILM	10,843
864	WATCHES CLOCKS	21,470
893	PLASTIC MFS NES	132,013
894	TOYS ETC	971,402
897	GOLO SILVER WARES	426,482
899	MFO GOOOS NES	3,549,477
980	SITC'S VALUED UNOER $10,000	10,282
		10,378,605*
	9 COMOD NOT CLASSFO BY KIND	
931	SPECIAL SHIPMENTS	407,221
980	SITC'S VALUED UNOER $10,000	175
990	LOW VALUE OOLLAR EST 204 * *	869,700
		1,277,096*
	HONG KONG TOTAL	15,831,412

**Import data for arbitrary SITC group code 990 are estimates based on a 1% sample of informal entry shipments valued $1-$250 and formal entry shipments valued $1-$99. These estimated amounts are included in SITC section 9 total and in the country total. See the introduction of this report for an explanation of the sampling procedure and use of number of shipments in sample, shown immediately to the left of the double asterisk (**), to determine the reliability of the estimate.

UNITED STATES IMPORTS OF MERCHANDISE FOR CONSUMPTION

SITC group code	Country of origin, SITC section, and SITC group description	Value (dollars)
	TAIWAN	
	0 FOOD AND LIVE ANIMALS	
025	EGGS	15,024
031	FISH FRESH ETC	32,667
051	FRUIT NUTS FRESH	23,334
053	FRUIT PREP PRES	337,256
054	VEG FRESH ORY	42,757
055	VEG PREP PRES	623,822
061	SUGAR AND HONEY	1,169,388
074	TEA AND MATE	167,635
980	SITC'S VALUED UNDER $10,000	12,767
		2,424,650*
	1 BEVERAGES AND TOBACCO	
980	SITC'S VALUED UNDER $10,000	139
		139*
	2 CRUDE MTRLS INED EXC FUEL	
243	WOOD SHAPED ETC	124,729
291	ANIMAL MATRIAL NES	218,246
292	VEG MATERIAL NES	25,402
980	SITC'S VALUED UNDER $10,000	2,771
		371,148*
	5 CHEMICALS	
512	ORG CHEMICALS	19,798
551	ESSENTIAL OILS	248,427
980	SITC'S VALUED UNDER $10,000	1,315
		269,540*
	6 MFD GOODS,CLASS BY MAT	
631	VENEER PLYWD ETC	946,276
632	WOOD MFACTURES NES	11,695
652	COTTON FABRICS	41,414
653	MISCEL FABRICS	83,252
655	SPECIAL FABRICS	24,922
656	MADEUP TEXTILES	11,806
657	FLOOR COVERING ETC	21,032
664	GLASS	13,499
980	SITC'S VALUED UNDER $10,000	16,230
		1,170,126*
	7 MACHY & TRANSPORT EQUIPMNT	
724	TELECOM EQUIPMNT	15,224
980	SITC'S VALUED UNDER $10,000	500
		15,724*
	8 MISC MANUFACTURED ARTICLES	
841	CLOTHES NOT FUR	450,434
893	PLASTIC MFS NES	83,016
899	MFD GOODS NES	26,683
980	SITC'S VALUED UNDER $10,000	12,206
		572,339*
	9 COMOD NOT CLASSFD BY KIND	
931	SPECIAL SHIPMENTS	45,422
990	LOW VALUE DOLLAR EST 1 * *	900
		46,322*
	TAIWAN TOTAL	4,869,988

SITC group code	Country of origin, SITC section, and SITC group description	Value (dollars)
	JAPAN	
	0 FOOD AND LIVE ANIMALS	
001	LIVESTOCK FOR FOOD	34,726
011	MEAT FRESH NES	193,685
031	FISH FRESH ETC	2,261,557
032	FISH PRESERVED	3,786,726
048	CEREAL PREPS	44,459
051	FRUIT NUTS FRESH	45,982
053	FRUIT PREP PRES	1,065,888
054	VEG FRESH ORY	62,679
055	VEG PREP PRES	107,917
074	TEA AND MATE	86,743
081	FOODER NES	171,705
099	FOOD PREP NES	161,136
980	SITC'S VALUED UNDER $10,000	10,002
		8,033,205*
	1 BEVERAGES AND TOBACCO	
112	BEVERAGES ALCOL	56,873
		56,873*
	2 CRUDE MTRLS INED EXC FUEL	
211	HIDES CRUDE	14,454
212	FUR SKINS CRUDE	15,181
243	WOOD SHAPED ETC	616,913
261	SILK	2,295,255
262	WOOL AND HAIR	26,901
263	COTTON	35,870
266	SYNTH REGEN FIBRES	32,841
267	TEXTILE WASTE	141,897
275	ABRASIVES NATURAL	28,938
276	MINERALS CRUDE NES	11,637
291	ANIMAL MATRIAL NES	57,582
292	VEG MATERIAL NES	368,455
980	SITC'S VALUED UNDER $10,000	23,159
		3,669,083*
	4 ANIMAL&VEGETABLE OILS&FATS	
411	ANIMAL OILS FATS	232,612
980	SITC'S VALUED UNDER $10,000	8,938
		241,550*
	5 CHEMICALS	
512	ORG CHEMICALS	655,833
513	GASEOUS CHEM ELEMT	1,157,368
514	INORG CHEM NES	93,537
533	PAINTS ETC	30,006
541	ORUGS ETC	257,739
551	ESSENTIAL OILS	66,966
561	FERTILIZERS MFD	16,033
571	EXPLOSIVES ETC	28,957
581	PLASTIC MATERIAL	357,546
599	CHEM MAT PROD NES	19,460
980	SITC'S VALUED UNDER $10,000	11,077
		2,694,522*
	6 MFD GOODS,CLASS BY MAT	
611	LEATHER	22,913
612	MFS LEATHER ETC	97,796
621	RUBBER SEMIFINSHED	53,550
629	RUBBER MFD NES	503,323
631	VENEER PLYWD ETC	4,360,060
632	WOOD MFACTURES NES	1,338,572
641	PAPER PAPERBOARD	154,677
642	PAPER ETC MFCTURES	524,763
651	YARN THREAD	630,123

SITC group code	Country of origin, SITC section, and SITC group description	Value (dollars)
652	COTTON FABRICS	2,318,984
653	MISCEL FABRICS	5,850,093
654	RIBBONS ETC	196,561
655	SPECIAL FABRICS	393,055
656	MADEUP TEXTILES	868,884
657	FLOOR COVERING ETC	1,499,880
661	LIME CEMENT ETC	74,274
662	BRICKS TILES ETC	1,599,744
663	MINERAL MFS NES	61,979
664	GLASS	749,973
665	GLASSWARE	187,263
666	POTTERY	3,365,938
667	GEMS ETC	1,167,348
671	PIG IRON ETC	268,332
673	SHAPES IRON STEEL	4,530,596
674	PLATES IRON STEEL	6,224,990
675	HOOP STRIP STEEL	139,886
677	WIRE IRON STEEL	1,674,769
678	PIPES IRON STEEL	4,405,342
681	SILVER ETC METAL	31,714
682	COPPER	439,721
684	ALUMINIUM	639,788
689	BASE METAL NES	405,129
692	CONTAINERS METAL	10,019
693	WIRE PROD NONELEC	862,346
694	NAILS BOLTS ETC	2,656,172
695	HAND TOOLS ETC	566,447
696	CUTLERY	239,108
697	HOUSE WARES & METL	713,826
698	METAL MFS NES	946,445
980	SITC'S VALUED UNDER $10,000	17,739
		50,792,122*
	7 MACHY & TRANSPORT EQUIPMNT	
711	POWER MACH NES	44,618
714	OFFICE MACHINERY	336,752
715	METALWORKING MACH	107,005
717	TEXTILE ETC MACH	1,749,083
718	MACH FR SPEC IND	27,184
719	MACHINERY NES	1,117,226
722	ELEC POWER MACH	523,376
723	ELEC DISTRIB MAC	559,312
724	TELECOM EQUIPMNT	11,527,917
725	DMSTC ELEC EQUIP	202,280
726	ELEC MEDICAL EQUIP	11,547
729	ELEC MACH NES	3,086,825
732	ROAD MOTOR VEHICLE	4,035,549
733	ROAD VEHICLES NES	326,252
735	SHIPS AND BOATS	94,661
980	SITC'S VALUED UNDER $10,000	1,828
		23,751,415*
	8 MISC MANUFACTURED ARTICLES	
812	BUILDING FIXTURES	176,409
821	FURNITURE ETC	299,370
831	HANDBAGS ETC	883,049
841	CLOTHES NOT FUR	8,675,522
842	FUR CLOTHES ETC	19,103
851	FOOTWEAR	3,502,344
861	INSTRUMENTS ETC	3,495,982
862	PHOTO GOODS	48,535
863	DEVD MOVIE FILM	33,554
864	WATCHES CLOCKS	264,172
891	MUSIC INSTRU ETC	3,488,512
892	PRINTED MATTER	126,345
893	PLASTIC MFS NES	1,308,024

**Import data for arbitrary SITC group code 990 are estimates based on a 1% sample of informal entry shipments valued $1-$250 and formal entry shipments valued $1-$99. These estimated amounts are included in SITC section 9 total and in the country total. See the introduction of this report for an explanation of the sampling procedure and use of number of shipments in sample, shown immediately to the left of the double asterisk (**), to determine the reliability of the estimate.

Digitized by the Internet Archive
Library

UNITED STATES IMPORTS OF MERCHANDISE FOR CONSUMPTION

SITC group code	Country of origin, SITC section, and SITC group description	Value (dollars)
894	TOYS ETC	6,048,770
895	STATIONERY	69,806
896	ART WORKS ETC	63,558
897	GOLD SILVER WARES	1,028,055
899	MFD GOODS NES	1,947,990
		31,479,100*
	9 COMOD NOT CLASSFD BY KIND	
931	SPECIAL SHIPMENTS	2,268,419
980	SITC'S VALUED UNDER $10,000	509
990	LOW VALUE DOLLAR EST 182 * *	1,404,100
		3,673,028*
	JAPAN TOTAL	124,390,898
	NANSEI AND NANPO ISLANDS, N.E.C.	
	6 MFD GOODS,CLASS BY MAT	
631	VENEER PLYWD ETC	177,324
980	SITC'S VALUED UNDER $10,000	1,184
		178,508*
	7 MACHY & TRANSPORT EQUIPMNT	
724	TELECOM EQUIPMNT	243,102
980	SITC'S VALUED UNDER $10,000	7,083
		250,185*
	8 MISC MANUFACTURED ARTICLES	
841	CLOTHES NOT FUR	357,575
980	SITC'S VALUED UNDER $10,000	9,632
		367,207*
	9 COMOD NOT CLASSFD BY KIND	
931	SPECIAL SHIPMENTS	63,086
		63,086*
	NANSEI & NANPO IS TOTAL	858,986
	ASIA TOTAL	264,295,466

SITC group code	Country of origin, SITC section, and SITC group description	Value (dollars)
	AUSTRALIA	
	0 FOOD AND LIVE ANIMALS	
011	MEAT FRESH NES	20,323,412
013	MEAT CANNED ETC	42,923
031	FISH FRESH ETC	661,732
047	FLOUR ETC NES	21,250
053	FRUIT PREP PRES	95,169
061	SUGAR AND HONEY	6,896,740
099	FOOD PREP NES	29,335
980	SITC'S VALUED UNDER $10,000	5,496
		28,076,057*
	1 BEVERAGES AND TOBACCO	
980	SITC'S VALUED UNDER $10,000	1,275
		1,275*
	2 CRUDE MTRLS INED EXC FUEL	
211	HIDES CRUDE	113,678
212	FUR SKINS CRUDE	189,880
243	WOOD SHAPED ETC	28,135
262	WOOL AND HAIR	2,462,102
267	TEXTILE WASTE	52,212
283	ORES & METAL NES	343,156
284	SCRAP METAL NES	38,899
285	SILVER ORE ETC	10,097
291	ANIMAL MATRIAL NES	98,959
292	VEG MATERIAL NES	67,093
980	SITC'S VALUED UNDER $10,000	14,061
		3,418,272*
	4 ANIMAL&VEGETABLE OILS&FATS	
980	SITC'S VALUED UNDER $10,000	4,599
		4,599*
	5 CHEMICALS	
512	ORG CHEMICALS	29,800
599	CHEM MAT PROD NES	145,110
980	SITC'S VALUED UNDER $10,000	11,604
		186,514*
	6 MFD GOODS,CLASS BY MAT	
611	LEATHER	28,003
641	PAPER PAPERBOARD	14,786
651	YARN THREAD	42,253
667	GEMS ETC	13,673
678	PIPES IRON STEEL	576,431
685	LEAD	387,956
689	BASE METAL NES	17,808
694	NAILS BOLTS ETC	13,988
980	SITC'S VALUED UNDER $10,000	22,916
		1,117,814*
	7 MACHY & TRANSPORT EQUIPMNT	
719	MACHINERY NES	15,475
732	ROAD MOTOR VEHICLE	13,975
980	SITC'S VALUED UNDER $10,000	19,401
		48,851*
	8 MISC MANUFACTURED ARTICLES	
841	CLOTHES NOT FUR	34,689
861	INSTRUMENTS ETC	14,835
892	PRINTED MATTER	13,893

SITC group code	Country of origin, SITC section, and SITC group description	Value (dollars)
899	MFD GOODS NES	72,779
980	SITC'S VALUED UNDER $10,000	12,790
		148,986*
	9 COMOD NOT CLASSFD BY KIND	
931	SPECIAL SHIPMENTS	236,684
990	LOW VALUE DOLLAR EST 17 * *	90,900
		327,584*
	AUSTRALIA TOTAL	33,329,952
	NEW GUINEA	
	0 FOOD AND LIVE ANIMALS	
072	COCOA	149,908
		149,908*
	6 MFD GOODS,CLASS BY MAT	
980	SITC'S VALUED UNDER $10,000	5,451
		5,451*
	NEW GUINEA TOTAL	155,359
	NEW ZEALAND & W. SAMOA	
	0 FOOD AND LIVE ANIMALS	
011	MEAT FRESH NES	10,935,929
022	MILK AND CREAM	69,566
023	BUTTER	23,679
024	CHEESE AND CURD	45,222
031	FISH FRESH ETC	219,447
072	COCOA	34,384
980	SITC'S VALUED UNDER $10,000	5,285
		11,333,512*
	2 CRUDE MTRLS INED EXC FUEL	
211	HIDES CRUDE	1,408,011
212	FUR SKINS CRUDE	80,367
262	WOOL AND HAIR	3,284,332
291	ANIMAL MATRIAL NES	438,760
292	VEG MATERIAL NES	24,617
		5,236,087*
	5 CHEMICALS	
599	CHEM MAT PROD NES	326,707
		326,707*
	6 MFD GOODS,CLASS BY MAT	
611	LEATHER	26,761
980	SITC'S VALUED UNDER $10,000	9,158
		35,919*
	7 MACHY & TRANSPORT EQUIPMNT	
980	SITC'S VALUED UNDER $10,000	1,387
		1,387*
	8 MISC MANUFACTURED ARTICLES	
896	ART WORKS ETC	10,796
980	SITC'S VALUED UNDER $10,000	870
		11,666*
	9 COMOD NOT CLASSFD BY KIND	
931	SPECIAL SHIPMENTS	42,125
990	LOW VALUE DOLLAR EST 1 * *	20,000
		62,125*
	NEW ZEALAND & W. SAMOA TOTAL	17,007,403

**Import data for arbitrary SITC group code 990 are estimates based on a 1% sample of informal entry shipments valued $1-$250 and formal entry shipments valued $1-$99. These estimated amounts are included in SITC section 9 total and in the country total. See the introduction of this report for an explanation of the sampling procedure and use of number of shipments in sample, shown immediately to the left of the double asterisk (**), to determine the reliability of the estimate.

UNITED STATES IMPORTS OF MERCHANDISE FOR CONSUMPTION

SITC group code	Country of origin, SITC section, and SITC group description	Value (dollars)
	BRITISH WESTERN PACIFIC ISLANDS	
	0 FOOD AND LIVE ANIMALS	
031	FISH FRESH ETC	103,589
061	SUGAR AND HONEY	1,266,230
980	SITC'S VALUED UNDER $10,000	6,880
		1,376,699*
	2 CRUDE MTRLS INED EXC FUEL	
980	SITC'S VALUED UNDER $10,000	4,807
		4,807*
	6 MFD GOODS,CLASS BY MAT	
980	SITC'S VALUED UNDER $10,000	250
		250*
	9 COMOD NOT CLASSFD BY KIND	
980	SITC'S VALUED UNDER $10,000	415
		415*
	BR WEST PACIFIC IS TOTAL	1,382,171
	FRENCH PACIFIC ISLANDS	
	2 CRUDE MTRLS INED EXC FUEL	
980	SITC'S VALUED UNDER $10,000	407
		407*
	6 MFD GOODS,CLASS BY MAT	
980	SITC'S VALUED UNDER $10,000	770
		770*
	9 COMOD NOT CLASSFD BY KIND	
990	LOW VALUE DOLLAR EST 1 * *	17,500
		17,500*
	FRENCH PACIFIC IS TOTAL	18,677
	TRUST TERRITORY OF PACIFIC ISLS .	
	8 MISC MANUFACTURED ARTICLES	
980	SITC'S VALUED UNDER $10,000	525
		525*
	TRUST TERR PAC IS TOTAL	525
	AUSTRALIA AND OCEANIA TOTAL	51,894,087

SITC group code	Country of origin, SITC section, and SITC group description	Value (dollars)
	MOROCCO	
	0 FOOD AND LIVE ANIMALS	
032	FISH PRESERVED	20,900
054	VEG FRESH DRY	71,845
075	SPICES	19,224
980	SITC'S VALUED UNDER $10,000	9,271
		121,240*
	2 CRUDE MTRLS INED EXC FUEL	
291	ANIMAL MATRIAL NES	20,652
292	VEG MATERIAL NES	53,743
980	SITC'S VALUED UNDER $10,000	8,405
		82,800*
	5 CHEMICALS	
980	SITC'S VALUED UNDER $10,000	2,631
		2,631*
	6 MFD GOODS,CLASS BY MAT	
980	SITC'S VALUED UNDER $10,000	9,669
		9,669*
	8 MISC MANUFACTURED ARTICLES	
980	SITC'S VALUED UNDER $10,000	3,819
		3,819*
	9 COMOD NOT CLASSFD BY KIND	
980	SITC'S VALUED UNDER $10,000	4,173
990	LOW VALUE DOLLAR EST 1 * *	2,000
		6,173*
	MOROCCO TOTAL	226,332
	ALGERIA	
	5 CHEMICALS	
980	SITC'S VALUED UNDER $10,000	3,037
		3,037*
	9 COMOD NOT CLASSFD BY KIND	
980	SITC'S VALUED UNDER $10,000	2,186
		2,186*
	ALGERIA TOTAL	5,223
	TUNISIA	
	9 COMOD NOT CLASSFD BY KIND	
980	SITC'S VALUED UNDER $10,000	2,786
		2,786*
	TUNISIA TOTAL	2,786
	LIBYA	
	3 MINERAL FUELS,LUBES AND MAT	
331	PETROLEUM CR ETC	1,415,345
		1,415,345*
	9 COMOD NOT CLASSFD BY KIND	
980	SITC'S VALUED UNDER $10,000	3,450
		3,450*
	LIBYA TOTAL	1,418,795

SITC group code	Country of origin, SITC section, and SITC group description	Value (dollars)
	U A R EGYPT	
	0 FOOD AND LIVE ANIMALS	
031	FISH FRESH ETC	16,049
		16,049*
	1 BEVERAGES AND TOBACCO	
980	SITC'S VALUED UNDER $10,000	464
		464*
	2 CRUDE MTRLS INED EXC FUEL	
263	COTTON	815,265
980	SITC'S VALUED UNDER $10,000	14,601
		829,866*
	3 MINERAL FUELS,LUBES AND MAT	
331	PETROLEUM CR ETC	543,880
		543,880*
	4 ANIMAL&VEGETABLE OILS&FATS	
431	OIL FAT PROC NES	32,691
		32,691*
	5 CHEMICALS	
551	ESSENTIAL OILS	10,661
		10,661*
	6 MFD GOODS,CLASS BY MAT	
651	YARN THREAD	162,888
652	COTTON FABRICS	259,894
697	HOUSE WARES & METL	10,998
980	SITC'S VALUED UNDER $10,000	10,926
		444,706*
	8 MISC MANUFACTURED ARTICLES	
980	SITC'S VALUED UNDER $10,000	4,153
		4,153*
	9 COMOD NOT CLASSFD BY KIND	
931	SPECIAL SHIPMENTS	21,711
990	LOW VALUE DOLLAR EST 1 * *	2,000
		23,711*
	U A R EGYPT TOTAL	1,906,181
	SUDAN	
	2 CRUDE MTRLS INED EXC FUEL	
211	HIDES CRUDE	36,960
292	VEG MATERIAL NES	756,757
		793,717*
	SUDAN TOTAL	793,717
	CANARY ISLANDS	
	0 FOOD AND LIVE ANIMALS	
031	FISH FRESH ETC	109,457
		109,457*
	1 BEVERAGES AND TOBACCO	
122	TOBACCO MFACTURES	64,990
		64,990*

**Import data for arbitrary SITC group code 990 are estimates based on a 1% sample of informal entry shipments valued $1-$250 and formal entry shipments valued $1-$99. These estimated amounts are included in SITC section 9 total and in the country total. See the introduction of this report for an explanation of the sampling procedure and use of number of shipments in sample, shown immediately to the left of the double asterisk (**), to determine the reliability of the estimate.

UNITED STATES IMPORTS OF MERCHANDISE FOR CONSUMPTION

SITC group code	Country of origin, SITC section, and SITC group description	Value (dollars)
	6 MFO GOOOS,CLASS BY MAT	
980	SITC'S VALUEO UNOER $10,000	2,759
		2,759*
	8 MISC MANUFACTUREO ARTICLES	
980	SITC'S VALUEO UNDER $10,000	827
		827*
	CANARY ISLANOS TOTAL	178,033
	FED REPU8LIC OF CAMEROON	
	0 FOOO AND LIVE ANIMALS.	
071	COFFEE	177,896
072	COCOA	23,948
		201,844*
	1 8EVERAGES ANO TOBACCO	
121	TOBACCO UNMFO	19,950
		19,950*
	9 COMOD NOT CLASSFO BY KINO	
980	SITC'S VALUED UNOER $10,000	427
		427*
	FED REP OF CAMEROON TOTAL	222,221
	WESTERN EQUATORIAL AFRICA N.E.C .	
	0 FOOO AND LIVE ANIMALS	
071	COFFEE	925,461
980	SITC'S VALUEO UNDER $10,000	8,700
		934,161*
	2 CRUOE MTRLS INED EXC FUEL	
275	A8RASIVES NATURAL	128,626
283	ORES 8 METAL NES	950,206
980	SITC'S VALUED UNDER $10,000 .	771
		1,079,603*
	6 MFO GOOOS,CLASS BY MAT	
631	VENEER PLYWO ETC	86,051
667	GEMS ETC	137,565
		223,616*
	9 COMOO NOT CLASSFO BY KINO	
980	SITC'S VALUED UNDER $10,000	4,019
		4,019*
	WEST EQUAT AFRICA NEC TOTAL	2,241,399
	WESTERN AFRICA N.E.C.	
	0 FOOD ANO LIVE ANIMALS	
071	COFFEE	1,395,825
072	COCOA	80,967
980	SITC'S VALUEO UNOER $10,000	959
		1,477,751*
	2 CRUOE MTRLS INEO EXC FUEL	
212	FUR SKINS CRUOE	116,651
242	WOOO ROUNO ETC	56,739
271	FERTILIZER CRUOE	144,000
275	A8RASIVES NATURAL	60,217
980	SITC'S VALUEO UNOER $10,000	15,536
		393,143*
	5 CHEMICALS	
513	GASEOUS CHEM ELEMT	687,060
		687,060*
	6 MFO GOOOS,CLASS BY MAT	
667	GEMS ETC	281,056
980	SITC'S VALUEO UNDER $10,000	3,061
		284,117*
	8 MISC MANUFACTUREO ARTICLES	
896	ART WORKS ETC	673,402
		673,402*
	9 COMOO NOT CLASSFO BY KINO	
931	SPECIAL SHIPMENTS	14,000
990	LOW VALUE OOLLAR EST 1 * *	7,200
		21,200*
	WESTERN AFRICA N.E.C.TOTAL	3,536,673
	GHANA	
	0 FOOO ANO LIVE ANIMALS	
072	COCOA	3,292,420
980	SITC'S VALUED UNOER $10,000	450
		3,292,870*
	2 CRUOE MTRLS INEO EXC FUEL	
242	WOOO ROUND ETC	32,878
243	WOOD SHAPEO ETC	111,279
275	A8RASIVES NATURAL	216,919
283	ORES 8 METAL NES	571,327
		932,403*
	9 COMOO NOT CLASSFO BY KINO	
931	SPECIAL SHIPMENTS	14,018
		14,018*
	GHANA TOTAL	4,239,291
	FEDERATION OF NIGERIA	
	0 FOOD ANO LIVE ANIMALS	
072	COCOA	998,957
075	SPICES	25,479
		1,024,436*
	1 8EVERAGES ANO TOBACCO	
980	SITC'S VALUEO UNOER $10,000	976
		976*
	2 CRUOE MTRLS INEO EXC FUEL	
211	HIOES CRUOE	231,844
212	FUR SKINS CRUOE	12,478
221	OIL SEEDS ETC	43,890
231	RUBBER CRUOE SYN	1,275,785
243	WOOO SHAPEO ETC	22,312
292	VEG MATERIAL NES	10,096
980	SITC'S VALUEO UNOER $10,000	8,715
		1,605,120*
	6 MFO GOOOS,CLASS BY MAT	
980	SITC'S VALUEO UNOER $10,000	105
		105*
	8 MISC MANUFACTUREO ARTICLES	
892	PRINTEO MATTER	11,022
896	ART WORKS ETC	14,660
980	SITC'S VALUEO UNDER $10,000	4,555
		30,237*
	9 COMOD NOT CLASSFO BY KIND	
931	SPECIAL SHIPMENTS	29,535
990	LOW VALUE DOLLAR EST 1 * *	2,500
		32,035*
	FEO OF NIGERIA TOTAL	2,692,909
	BRIT W AFRICA & SIERRA LEONE	
	0 FOOO AND LIVE ANIMALS	
071	COFFEE	25,371
075	SPICES	15,214
		40,585*
	2 CRUOE MTRLS INEO EXC FUEL	
275	ABRASIVES NATURAL	46,023
		46,023*
	9 COMOD NOT CLASSFD BY KIND	
980	SITC'S VALUED UNOER $10,000	490
		490*
	BRIT W AFR & SIERRA LEONE TOT	87,098
	MAOEIRA ISLANOS	
	1 8EVERAGES ANO TOBACCO	
980	SITC'S VALUED UNOER $10,000	1,353
		1,353*
	6 MFO GOOOS,CLASS BY MAT	
656	MAOEUP TEXTILES	58,010
980	SITC'S VALUED UNOER $10,000	8,908
		66,918*
	8 MISC MANUFACTUREO ARTICLES	
841	CLOTHES NOT FUR	197,346
899	MFO GOOOS NES	78,002
980	SITC'S VALUED UNOER $10,000	112
		275,460*
	MAOEIRA ISLANOS TOTAL	343,731
	ANGOLA	
	0 FOOO ANO LIVE ANIMALS	
032	FISH PRESERVED	37,180
071	COFFEE	2,070,906
980	SITC'S VALUEO UNOER $10,000	2,678
		2,110,764*
	4 ANIMAL&VEGETA8LE OILS&FATS	
431	OIL FAT PROC NES	10,323
		10,323*
	6 MFD GOOOS,CLASS BY MAT	
682	COPPER	1,145,900
		1,145,900*
	ANGOLA TOTAL	3,266,987

**Import data for arbitrary SITC group code 990 are estimates based on a 1% sample of informal entry shipments valued $1-$250 and formal entry shipments valued $1-$99. These estimated amounts are included in SITC section 9 total and in the country total. See the introduction of this report for an explanation of the sampling procedure and use of number of shipments in sample, shown immediately to the left of the double asterisk (**), to determine the reliability of the estimate.

UNITED STATES IMPORTS OF MERCHANDISE FOR CONSUMPTION

SITC group code	Country of origin, SITC section, and SITC group description	Value (dollars)
	WESTERN PORTUGUESE AFRICA, NEC	
	0 FOOD AND LIVE ANIMALS	
032	FISH PRESERVED	12,075
074	TEA AND MATE	17,481
		29,556*
	W PORT AFRICA NEC TOTAL	29,556
	LIBERIA	
	0 FOOD AND LIVE ANIMALS	
980	SITC'S VALUED UNDER $10,000	9,471
		9,471*
	2 CRUDE MTRLS INED EXC FUEL	
231	RUBBER CRUDE SYN	1,025,049
281	IRON ORE ETC	408,500
		1,433,549*
	6 MFD GOODS,CLASS BY MAT	
667	GEMS ETC	65,704
		65,704*
	8 MISC MANUFACTURED ARTICLES	
980	SITC'S VALUED UNDER $10,000	1,020
		1,020*
	9 COMOD NOT CLASSFD BY KIND	
931	SPECIAL SHIPMENTS	12,299
990	LOW VALUE DOLLAR EST 1 * *	4,000
		16,299*
	LIBERIA TOTAL	1,526,043
	REPUBLIC OF CONGO & RUANDA-URUN DI	
	0 FOOD AND LIVE ANIMALS	
071	COFFEE	1,892,441
099	FOOD PREP NES	36,739
980	SITC'S VALUED UNDER $10,000	8,195
		1,937,375*
	2 CRUDE MTRLS INED EXC FUEL	
231	RUBBER CRUDE SYN	743,190
243	WOOD SHAPED ETC	17,273
275	ABRASIVES NATURAL	711,006
283	ORES & METAL NES	916,353
980	SITC'S VALUED UNDER $10,000	5,441
		2,393,263*
	4 ANIMAL&VEGETABLE OILS&FATS	
422	VEG OIL OTHER	317,804
980	SITC'S VALUED UNDER $10,000	5,098
		322,902*
	6 MFD GOODS,CLASS BY MAT	
631	VENEER PLYWD ETC	79,647
686	ZINC	210,113
689	BASE METAL NES	359,742
		649,502*
	REP OF CONGO, RUANDA-URUND TOT	5,303,042

SITC group code	Country of origin, SITC section, and SITC group description	Value (dollars)
	SOMALI REPUBLIC	
	2 CRUDE MTRLS INED EXC FUEL	
211	HIDES CRUDE	23,227
212	FUR SKINS CRUDE	115,730
		138,957*
	8 MISC MANUFACTURED ARTICLES	
980	SITC'S VALUED UNDER $10,000	5,124
		5,124*
	SOMALI REPUBLIC TOTAL	144,081
	ETHIOPIA	
	0 FOOD AND LIVE ANIMALS	
071	COFFEE	537,062
		537,062*
	2 CRUDE MTRLS INED EXC FUEL	
211	HIDES CRUDE	27,621
212	FUR SKINS CRUDE	161,409
980	SITC'S VALUED UNDER $10,000	16,049
		205,079*
	4 ANIMAL&VEGETABLE OILS&FATS	
980	SITC'S VALUED UNDER $10,000	8,495
		8,495*
	9 COMOD NOT CLASSFD BY KIND	
980	SITC'S VALUED UNDER $10,000	3,155
		3,155*
	ETHIOPIA TOTAL	753,791
	FRENCH SOMALILAND	
	4 ANIMAL&VEGETABLE OILS&FATS	
431	OIL FAT PROC NES	10,114
		10,114*
	FRENCH SOMALILAND TOTAL	10,114
	SEYCHELLES AND DEPENDENCIES	
	0 FOOD AND LIVE ANIMALS	
075	SPICES	10,635
		10,635*
	5 CHEMICALS	
980	SITC'S VALUED UNDER $10,000	6,698
		6,698*
	SEYCHELLES & DEPEND TOTAL	17,333
	MAURITIUS AND DEPENDENCIES	
	0 FOOD AND LIVE ANIMALS	
980	SITC'S VALUED UNDER $10,000	2,201
		2,201*
	MAURITIUS & DEPEND TOTAL	2,201
	BRITISH E AFRICA & TANGANYIKA	
	0 FOOD AND LIVE ANIMALS	

SITC group code	Country of origin, SITC section, and SITC group description	Value (dollars)
001	LIVESTOCK FOR FOOD	17,125
071	COFFEE	2,032,502
074	TEA AND MATE	323,393
075	SPICES	14,758
099	FOOD PREP NES	94,042
980	SITC'S VALUED UNDER $10,000	8,077
		2,489,897*
	2 CRUDE MTRLS INED EXC FUEL	
265	VEG FIBRES NES	992,702
283	ORES & METAL NES	51,883
292	VEG MATERIAL NES	110,769
980	SITC'S VALUED UNDER $10,000	29,992
		1,185,346*
	5 CHEMICALS	
551	ESSENTIAL OILS	15,480
980	SITC'S VALUED UNDER $10,000	6,597
		22,077*
	6 MFD GOODS,CLASS BY MAT	
632	WOOD MFACTURES NES	46,880
980	SITC'S VALUED UNDER $10,000	255
		47,135*
	8 MISC MANUFACTURED ARTICLES	
980	SITC'S VALUED UNDER $10,000	9,972
		9,972*
	9 COMOD NOT CLASSFD BY KIND	
980	SITC'S VALUED UNDER $10,000	7,854
990	LOW VALUE DOLLAR EST 1 * *	4,000
		11,854*
	BRIT E AFR & TANGANYIKA TOTAL	3,766,281
	MOZAMBIQUE	
	0 FOOD AND LIVE ANIMALS	
031	FISH FRESH ETC	19,250
051	FRUIT NUTS FRESH	93,673
061	SUGAR AND HONEY	417,291
074	TEA AND MATE	35,848
		566,062*
	2 CRUDE MTRLS INED EXC FUEL	
265	VEG FIBRES NES	323,771
276	MINERALS CRUDE NES	50,911
283	ORES & METAL NES	101,224
980	SITC'S VALUED UNDER $10,000	1,118
		477,024*
	9 COMOD NOT CLASSFD BY KIND	
980	SITC'S VALUED UNDER $10,000	8,161
		8,161*
	MOZAMBIQUE TOTAL	1,051,247
	MALAGASY REPUBLIC	
	0 FOOD AND LIVE ANIMALS	
071	COFFEE	82,235
075	SPICES	104,169

**Import data for arbitrary SITC group code 990 are estimates based on a 1% sample of informal entry shipments valued $1-$250 and formal entry shipments valued $1-$99. These estimated amounts are included in SITC section 9 total and in the country total. See the introduction of this report for an explanation of the sampling procedure and use of number of shipments in sample, shown immediately to the left of the double asterisk (**), to determine the reliability of the estimate.

UNITED STATES IMPORTS OF MERCHANDISE FOR CONSUMPTION

SITC group code	Country of origin, SITC section, and SITC group description	Value (dollars)
980	SITC'S VALUED UNDER $10,000	9,066
		195,470*
	2 CRUDE MTRLS INED EXC FUEL	
265	VEG FIBRES NES	86,294
276	MINERALS CRUDE NES	40,203
980	SITC'S VALUED UNDER $10,000	6,667
		133,164*
	4 ANIMAL&VEGETABLE OILS&FATS	
980	SITC'S VALUED UNDER $10,000	1,984
		1,984*
	5 CHEMICALS	
551	ESSENTIAL OILS	53,242
		53,242*
	9 COMOD NOT CLASSFD BY KIND	
980	SITC'S VALUED UNDER $10,000	810
990	LOW VALUE DOLLAR EST 1 * *	900
		1,710*
	MALAGASY REPUBLIC TOTAL	385,570
	REPUBLIC OF SOUTH AFRICA	
	0 FOOD AND LIVE ANIMALS	
031	FISH FRESH ETC	27,312
032	FISH PRESERVED	70,826
053	FRUIT PREP PRES	107,400
061	SUGAR AND HONEY	1,862,267
081	FOODER NES	110,316
980	SITC'S VALUED UNDER $10,000	2,930
		2,181,051*
	1 BEVERAGES AND TOBACCO	
980	SITC'S VALUED UNDER $10,000	486
		486*
	2 CRUDE MTRLS INED EXC FUEL	
211	HIDES CRUDE	39,053
212	FUR SKINS CRUDE	1,015,393
221	OIL SEEDS ETC	41,423
231	RUBBER CRUDE SYN	14,394
262	WOOL AND HAIR	435,635
275	ABRASIVES NATURAL	704,864
276	MINERALS CRUDE NES	393,654
283	ORES & METAL NES	1,228,139
284	SCRAP METAL NES	10,884
291	ANIMAL MATRIAL NES	42,090
292	VEG MATERIAL NES	246,067
980	SITC'S VALUED UNDER $10,000	5,641
		4,177,237*
	3 MINERAL FUELS,LUBES AND MAT	
332	PETROLEUM PRODUCTS	45,609
		45,609*
	5 CHEMICALS	
514	INORG CHEM NES	25,145
515	RADIOACT ETC MAT	6,729,218
532	DYE TANNING EXTR	20,106
561	FERTILIZERS MFD	17,106
599	CHEM MAT PROD NES	17,480
980	SITC'S VALUED UNDER $10,000	702
		6,809,757*
	6 MFD GOODS,CLASS BY MAT	
641	PAPER PAPERBOARD	34,084
667	GEMS ETC	1,863,007
671	PIG IRON ETC	1,824,914
673	SHAPES IRON STEEL	314,937
674	PLATES IRON STEEL	499,008
682	COPPER	1,805,190
689	BASE METAL NES	35,478
980	SITC'S VALUED UNDER $10,000	9,465
		6,386,083*
	7 MACHY & TRANSPORT EQUIPMNT	
724	TELECOM EQUIPMNT	18,957
732	ROAD MOTOR VEHICLE	25,438
980	SITC'S VALUED UNDER $10,000	2,834
		47,229*
	8 MISC MANUFACTURED ARTICLES	
841	CLOTHES NOT FUR	20,178
980	SITC'S VALUED UNDER $10,000	9,928
		30,106*
	9 COMOD NOT CLASSFD BY KIND	
931	SPECIAL SHIPMENTS	70,276
		70,276*
	REPUBLIC OF SOUTH AFRICA TOTAL	19,747,834
	RHODESIA & NYASALAND	
	0 FOOD AND LIVE ANIMALS	
061	SUGAR AND HONEY	669,190
074	TEA AND MATE	71,903
		741,093*
	1 BEVERAGES AND TOBACCO	
121	TOBACCO UNMFD	26,663
		26,663*
	2 CRUDE MTRLS INED EXC FUEL	
276	MINERALS CRUDE NES	158,986
283	ORES & METAL NES	1,157,254
980	SITC'S VALUED UNDER $10,000	6,709
		1,322,949*
	6 MFD GOODS,CLASS BY MAT	
682	COPPER	1,758,833
980	SITC'S VALUED UNDER $10,000	4,000
		1,762,833*
	9 COMOD NOT CLASSFD BY KIND	
980	SITC'S VALUED UNDER $10,000	3,328
		3,328*
	RHODESIA & NYASALAND TOTAL	3,856,866
	AFRICA TOTAL	57,755,335
	UNIDENTIFIED COUNTRIES[1]	
	2 CRUDE MTRLS INED EXC FUEL	
286	URANIUM ETC ORES	15,043
		15,043*
	9 COMOD NOT CLASSFD BY KIND	
990	LOW VALUE DOLLAR EST 114 * *	545,400
		545,400*
	UNIDENT COUNTRIES TOTAL[1]	560,443
	UNIDENTIFIED TOTAL[1]	560,443
	GRAND TOTAL	1,374,860,225

**Import data for arbitrary SITC group code 990 are estimates based on a 1% sample of informal entry shipments valued $1-$250 and formal entry shipments valued $1-$99. These estimated amounts are included in SITC section 9 total and in the country total. See the introduction of this report for an explanation of the sampling procedure and use of number of shipments in sample, shown immediately to the left of the double asterisk (**), to determine the reliability of the estimate.

[1]Countries which could not be identified.

☆ U. S. GOVERNMENT PRINTING OFFICE : 1964 O - 701-911 (134)

UNITED STATES
GOVERNMENT PRINTING OFFICE
DIVISION OF PUBLIC DOCUMENTS
WASHINGTON, D.C. 20402

OFFICIAL BUSINESS

FIRST CLASS MAIL

PENALTY FOR PRIVATE USE TO AVOID
PAYMENT OF POSTAGE, $300
(GPO)

REFERENCE COPY

FT 120

BUREAU OF THE CENSUS
FEB 6 12 23 PM '64
LIBRARY

United States Imports of Merchandise for Consumption

Country of Origin by SITC Commodity Group

Compiled from data verified by Customs Examiners on import entries.

October 1963

U. S. DEPARTMENT OF COMMERCE
BUREAU OF THE CENSUS

United States Imports of Merchandise for Consumption

Country of Origin by SITC Commodity Group

OCTOBER 1963

FT 120

U. S. DEPARTMENT OF COMMERCE
Luther H. Hodges, Secretary
BUREAU OF THE CENSUS
Richard M. Scammon, Director

A. ROSS ECKLER, Deputy Director
HOWARD C. GRIEVES, Assistant Director
CONRAD TAEUBER, Assistant Director
MORRIS H. HANSEN, Assistant Director for Research and Development
CHARLES B. LAWRENCE, Jr., Assistant Director for Operations
WALTER L. KEHRES, Assistant Director for Administration
JOSEPH F. DALY, Chief Mathematical Statistician
CALVERT L. DEDRICK, Chief, International Statistical Programs Office
JOHN BAKER, Public Information Officer

Foreign Trade Division--DINO S. VILLA, Chief
AUDREY RATCHFORD, Assistant Chief for Economic Research
JOSEPH H. FREEMAN, Assistant Chief for Program Development
Economic Operations Division--M. D. BINGHAM, Chief
IRVING WEISS, Assistant Chief for Processing
SOL DOLLECK, Assistant Chief for Systems Development
Data Processing Systems Division--ROBERT F. DRURY, Chief

ACKNOWLEDGEMENTS

Foreign Trade Division: Lala B. Pipkin, Chief, Trade Information and Publications; Leonard R. Jackson, Chief, Systems Branch; Melvin W. Hendry, Jr., Chief, Program Coordination Branch; Shirley S. Dungee, Chief, Classification Systems Branch; Clifton S. Jordan, Chief, Trade Practices and Regulations Branch; Daniel W. Raaf, Acting Chief, Economic Analyses and Special Projects Branch; Milton Kaufman, Chief, Shipping and Air Statistics Branch; Emanuel A. Lipscomb, Chief, Textile Branch; Ralph C. Hamilton, Chief, Minerals and Metals Branch; John R. Anglin, Acting Chief, Food, Animal and Wood Branch; James A. Dailey, Jr., Acting Chief, Chemicals and Sundries Branch; Jeanne M. Boocks, Acting Chief, Machinery and Vehicles Branch.

United States import statistics are compiled from information verified by Customs Examiners on import entries filed with Customs by importers. Under the direction of Philip Nichols, Jr., Commissioner of Customs, and David B. Strubinger, Assistant Commissioner of Customs, the primary responsibility for the verification of import statistical information is assigned to the field and headquarters staff of the Division of Appraisement Administration.

SUGGESTED BRIEF CITATION

U.S. Bureau of the Census, United States Import Statistics, Report FT 120, October 1963. Washington, D.C. January 1964.

For sale by the Superintendent of Documents, U. S. Government Printing Office, Washington, D.C. 20402 and Department of Commerce Field Offices. Price 15 cents (single copy). Subscription price: $1.50; 75 cents additional for foreign mailing.

GENERAL EXPLANATION

COVERAGE

Types of Shipments Included

The import statistics include government as well as nongovernment shipments of merchandise from foreign countries to the United States. However, American goods returned by the United States armed forces for their own use are excluded. Shipments into the United States from Puerto Rico and from the United States territories and possessions and shipments between the territories and possessions and between Puerto Rico and the territories and possessions are not reported as United States imports, but imports into Puerto Rico from foreign countries are considered to be United States imports and are included in this report. Merchandise shipped under Customs custody through the United States in transit from one foreign country to another is not reported as imports. In general, the import statistics are a complete record of the physical movement of merchandise into the United States from foreign countries (except for intransit shipments), but there are some exclusions of items of relatively small importance in terms of total value, such as personal and household effects.

Imports for consumption shown in this report consist of merchandise entered into United States consumption channels, i.e., merchandise released from Customs custody immediately upon arrival, merchandise entered into bonded manufacturing warehouses (other than smelting and refining warehouses), merchandise withdrawn from bonded storage warehouses for release into domestic consumption channels, and imported ores and crude metals which have been processed in bonded smelting warehouses.

Monthly Coverage

It is the objective of the compiling procedures, insofar as practical, to include shipments in the imports for consumption statistics for the month of import which, in general, is based on the date of filing of the consumption entry or warehouse withdrawal document.[1] However, because of processing problems, there has always been a carry-over of a small percentage of items from the proper month to a subsequent month (usually the month immediately following). The amount of this carry-over was increased a few years ago in order to take advantage of early release dates made possible with the use of electronic equipment.

RELATED INFORMATION

Information is also compiled for general imports, which represent total arrivals of imported goods (except for intransit shipments), i.e., merchandise released from Customs custody immediately upon arrival plus merchandise entered into bonded storage warehouses, bonded manufacturing warehouses, and bonded smelting and refining warehouses immediately upon arrival. General import figures covering total trade, country totals and Customs district totals are published monthly. General import commodity statistics are not published but are available for reference purposes.

Trade between the United States, Puerto Rico and United States possessions (not included as United States imports) is presented separately in Report No. FT 800. Statistics on the movement of intransit merchandise arriving at or leaving the United States by vessel (not included in this report) are also compiled and presented in summary form in Report No. FT 985. In addition, transportation statistics (showing shipping weight as well as value information) are compiled covering that part of general imports of merchandise which arrives by vessel. Summary vessel transportation statistics for both imports and exports are presented in Report No. FT 985. Effective with statistics for January 1962, information is being compiled on United States general imports of merchandise by air. These data are published in Reports FT 380, FT 390 and FT 986. A more complete description of the coverage and presentation of the various types of statistics mentioned above will be found in the introductions to the specified reports.

SOURCE OF INFORMATION

The source of information for all of the imports included in this report is the import entry and warehouse withdrawal forms which importers are required to file with Collectors of Customs. Effective January 1, 1962, statistical factors of country of origin, net quantity, value, and commodity classification are verified or corrected as necessary by Customs examiners on all formal consumption and warehouse entries.[2] This verification of statistical data is made at the time the examiner reviews invoices and samples of merchandise for duty and other Customs purposes, and the statistical copy of the entry is

---

[1] For shipments by vessel, merchandise is not included in the statistics prior to the date of formal entrance of the vessel (i.e., the date of the inward Customs manifest for the vessel).

[2] For information on the effects of examiner verification see the article entitled "Level of Accuracy in Import Statistics" in the October 1961 issue of this report.

corrected by the examiner at that time if he finds that it does not accurately reflect the information called for by the statistical requirements.

Information on warehouse withdrawals, which account for approximately 10 percent of the total value of imports for consumption, while not subject to the examiner verification procedure directly, should be improved indirectly (due to "education" of importers/brokers) by the verification of the warehouse entries to which they correspond.

VALUATION

The dollar value in the import statistics is defined generally as the market value in the foreign country, excluding the United States import duties, ocean freight and marine insurance.

COUNTRY OF ORIGIN

(a) Country Definitions - Economic. The country reported in the statistics as the country of origin is defined as the country where the merchandise was grown, mined, or manufactured. In instances where it is known that the country of origin cannot be determined, the transactions are credited to the country of shipment. (For individual Schedule A commodities, such countries are footnoted in Report No. FT 110, United States Imports of Merchandise for Consumption, Commodity by Country of Origin.) At the end of this report, following the statistics for individual countries, the country designation "Unidentified Countries" (arbitrary country code 998 in import tabulations) is shown. This designation is used to reflect imports from countries which could not be identified because of illegible reporting on import entries for low-valued shipments and certain imports of thorium and thorium-bearing materials from countries which, for security reasons, can not be identified by name. The totals shown under "Unidentified Countries" are excluded from the other country and country by SITC group totals in this report.

(b) Country Definitions - Geographic. The geographic definitions of countries reported are shown in Schedule C, Classification of Country Designations Used in Compiling the United States Foreign Trade Statistics. Schedule C shows the descriptions of the countries, adjacent provinces, territories, islands, or other areas considered a part of each country for statistical purposes. It is published as Annex B in TSUSA (see "SITC Commodity Group Information," below). A separate edition is also available free upon request to the Bureau of the Census. In this report countries are listed according to continents, in sequence within each continent from north to south and west to east, in accordance with their arrangement in Schedule C. The Table of Contents of this report, which lists the countries in Schedule C order, will assist in locating the data for individual countries. The omission of a country name from this report indicates that there were no formal entry shipments valued $100 or over included in the statistics for the country and no low-valued shipments from the country were selected in the one-percent sample. See "Low-valued shipments in country totals on estimated basis" below.

(c) Low-valued shipments in country totals on estimated basis. The country totals in this report include data on an estimated basis for imports valued under $100 reported on formal entries and imports reported on informal entries (by definition, valued not more than $250). (See discussion below under "SITC Commodity Group Information.") For any country where the low-value estimate may make up a significant portion of the country total, the sampling variability of the estimate may need to be considered in connection with the reliability of the country total. The estimates are shown in this report under the arbitrary SITC group code 990 "LOW VALUE DOLLAR EST" for each country. The extent to which the estimates might not agree with a complete tabulation of the shipments depends on the number of documents which fall in the sample. This is the number at the left of the value figure for the group 990 estimate in this report. It is followed by two asterisks for ready identification. This number can be used in conjunction with the following table to obtain an estimate of the sampling variability on a two times out of three basis.

The table below indicates the degree of reliability to be attached to a specified value.

If the number of documents indicated from the sample is:	Then the chances are better than 2 out of 3 that a complete tabulation would have resulted in a value figure between	
	The specified estimate reduced by[1]	And the specified estimate increased by
0	0	21,840
1	9,840	27,240
2	15,360	31,320
3	19,440	34,560
4	22,800	37,560
5	25,680	40,080
6	28,320	42,480
7	30,720	44,760
8	32,880	46,800
9	35,040	48,720
10	36,960	50,640
11	38,760	52,440
12	40,560	54,120
13	42,360	55,680
14	43,920	57,240
15	45,480	58,800
16	47,040	60,240
17	48,480	61,680
18	49,920	63,120
19	51,360	64,440
20-24	55,200	68,400
25-29	60,000	75,000
30-34	66,000	84,000
35-39	72,000	90,000
40-49	79,800	99,000
50-59	87,600	108,000
60-69	96,000	116,400
70-79	102,000	120,000
80-89	108,000	121,200
90-99	113,640	125,520
100-124	127,680	139,560
125-149	140,400	152,280
150-174	152,160	164,040
175-199	162,960	174,960
200-249	183,000	194,760
250-299	200,880	212,880
300-399	232,920	244,800
[2]400-499	261,120	273,000

[1]The actual value of shipments cannot be less than 1/100 of the estimated amount shown in the report. Figures in this column can be ignored if use of them for a particular total would bring the lower limit below 1/100 of the estimate.

[2]If the number of documents in the sample is greater than 499, sampling variability for the estimates of the low valued shipments will generally be less than 7 percent.

The following will illustrate the use of the table.

Suppose an estimated value of $310,800 is based on 45 documents in the sample. Referring to the line 40-49, one notes the values $79,800 and $99,000. This means that the chances are better than 2 out of 3 that a complete tabulation would have resulted in a figure between $231,000 ($310,800 reduced by $79,800) and $409,800 ($310,800 increased by $99,000). Similarly, a country total of $15,957,189 which represents a total of $15,559,689 for the fully compiled data plus an estimate of $397,500 for group 990 based upon 75 shipments in the sample would be between $15,855,189 ($15,957,189 reduced by $102,000) and $16,077,189 ($15,957,189 increased by $120,000).

In the event a user desires to combine 2 or more figures which are estimated values, or which include estimated values, the variability of the combined total can be determined by merely adding the sample size for each estimated value and then referring to the line on the reliability table applicable to the combined sample size.

In order that users may always be informed of the amount of the LOW VALUE DOLLAR EST for each country, this group is always shown separately and is not subject to the combining procedure which applies to other groups when values are less than $10,000. (See "SITC Commodity Group Information," below.) The omission of an estimate of the low valued shipments for any country indicates that there were no low valued import shipments appearing in the 1 percent document sample for the country, and no estimate of low-valued shipments is included in the country total. This does not necessarily mean that low valued imports were not made.

SITC COMMODITY GROUP INFORMATION

(a) Commodity information summarized into SITC groups. The commodity information in this report is presented in terms of the three-digit group codes of the Standard International Trade Classification, Revised. Effective with the statistics for September 1963, this commodity information represents the summarization of data originally compiled in accordance with the classifications in Tariff Schedules of the United States Annotated (TSUSA), an official publication of the United States Tariff Commission, embracing the legal text of the Tariff Schedules of the United States together with statistical annotations. TSUSA replaces Schedule A, Statistical Classification of Commodities Imported into the United States, under which import statistics were previously compiled.

The assignment of SITC group codes to the Tariff classifications was originally made by the Tariff Commission. Correlation lists which show the SITC group code assigned to each TSUSA number and the TSUSA numbers included in each SITC group are included in the September 1963 issue of this report. Copies of these correlations may

also be obtained from the Bureau of the Census. Possible differences in the coverage of individual SITC group codes resulting from the change from Schedule A to TSUSA classifications should be taken into consideration whenever SITC group information for September 1963 and subsequent months is compared with similar data for periods prior to September 1963.

Some of the SITC group descriptions in this report are necessarily abbreviated to save printing costs. For further definition of the SITC groups, reference should be made to the Standard International Trade Classification, Revised (United Nations, New York, 1961—Series M, No. 34). For definition of individual TSUSA classifications included in the SITC groups, reference should be made to Tariff Schedules of the United States Annotated (1963), Tariff Commission Publication 103, available at the office of the Superintendent of Documents, Government Printing Office, Washington, D.C. 20402, at offices of local Collectors of Customs, and Department of Commerce Field Offices.

(b) SITC groups less than $10,000 not shown separately. To save printing costs, complete country by SITC group information is not shown in this report. For each country, separate information is shown only for those SITC groups whose individual totals for that country during the period covered by the report were $10,000 or more. Imports from each country of commodities falling in groups with individual totals of less than $10,000 for that country are presented as a combined total for each SITC section. Individual SITC group information for imports reported in these combined totals will be supplied upon request. A charge may be made to cover the cost of preparing this detailed information. The omission of an SITC group under any country indicates no imports from that country or imports valued less than $10,000, with the exception of those SITC groups for which statistics are not compiled or shown separately. (See "Commodity information summarized into SITC groups" above and the SITC/TSUSA correlation lists.)

(c) Low-value shipments excluded from SITC commodity group data. Effective January 1958 through December 1962, the commodity subgroups which were shown in this report (with the exception of subgroup 990, "LOW VALUE DOLLAR EST") excluded information on imports valued under $100 reported on formal immediate consumption entries and imports reported on informal entries (by definition, valued not more than $250). Effective January 1963, the individual SITC commodity groups (except group 990) also exclude data on the above-mentioned types of shipments and, in addition, they exclude data on warehouse withdrawals for consumption valued under $100. In compiling the statistics for September 1963 and subsequent periods, these procedures for the exclusion of low-valued imports from the individual commodity classifications will continue to be in effect. It follows that the import statistics for the individual SITC groups (other than group 990) are undercounted to the extent that shipments of the commodity are made in lots which are excluded from the commodity statistics under this policy. The total value so excluded from the individual groups amounts to about one percent of the monthly import total. The estimates are shown for each country under group code 990, "LOW VALUE DOLLAR EST," and are included in the Section 9 total, the country total and the over-all import total in this report. Although subject to considerable sampling variability (see further explanation under "Country of Origin," above), these estimates may be of interest as a rough guide to the general magnitude of the effect which the exclusion of the items has on the SITC group data for individual countries.

Descriptions of the special handling of low-valued shipments in effect prior to January 1958 are included in the publications for those periods. The January 1958 through December 1961 issues of this report contain a discussion of the effect on statistics of the changes made in January 1958 in the handling of low-valued shipments, and a brief summary of the handling in earlier periods.

(d) Data on SITC basis for periods prior to 1963. With the change in presentation of commodity information in terms of SITC classifications effective January 1963, users of the statistics may wish to have information for periods prior to 1963 arranged in terms of the SITC, in order to make comparisons between the 1963 statistics and those for earlier periods. For 1962, publications have been prepared containing monthly and annual value totals in SITC section by SITC group by country of origin arrangement and in country by SITC section by SITC group arrangement. The monthly and annual data are presented in separate publications. These publications also contain correlation lists in Schedule A commodity number by SITC group arrangement and in SITC group by Schedule A commodity number arrangement. In addition, monthly and annual data in SITC group by Schedule A commodity number by country arrangement are contained in machine tabulations which are available for use at principal reference locations. The 1962 monthly data in the publication and in the machine tabulation do not include any revisions made subsequent

to the release of the original monthly statistics but revisions to these statistics are presented as a supplement in the publication. The 1962 annual data in the publication and in the machine tabulation reflect all revisions published with the 1962 monthly statistics. Additional information regarding these 1962 statistics in SITC arrangement and information concerning the availability of data for prior periods in terms of the SITC classifications may be obtained from the Bureau of the Census.

SOURCES OF FURTHER INFORMATION ABOUT IMPORT STATISTICS

A complete discussion of the compilation procedures and coverage for import statistics will be found in the Foreword to the latest edition of Foreign Commerce and Navigation of the United States. (Copies are available for reference at public libraries.) A Catalog of United States Foreign Trade Statistical Publications is also available. Supplementary information and explanations of interest to users of foreign trade statistics (such as announcements of changes in types of shipments covered by current statistics, unusual shipments, problems of valuation and classification, changes in statistical procedures, etc.) which were formerly included in a separate publication, Foreign Trade Statistics Notes, are now being included as special announcements in current issues of this report and other statistical publications. Copies of such announcements are also attached to reference copies of tabulations, where appropriate. Data in this report are available for reference purposes prior to the publication of the report or may be obtained in advance of publication on payment of the cost of a special report. Reports providing additional detail compiled but not published can be obtained on a cost basis. For free copies of the catalog or for further information regarding reference copies of tabulations or the availability of special reports, request should be made to the Bureau of the Census.

Continent and country	Page No.
IMPORTS OF MERCHANDISE FOR CONSUMPTION BY SITC SECTION BY SITC GROUP	7
NORTH AMERICA	12
Greenland	12
Canada (including Newfoundland and Labrador)	12
Miquelon and St. Pierre Islands	NT
Mexico	13
Guatemala	13
British Honduras	13
El Salvador	14
Honduras	14
Nicaragua	14
Costa Rica	14
Republic of Panama	14
Canal Zone	14
Bermuda	15
Bahamas	15
Cuba	NT
Jamaica	15
Haiti	15
Dominican Republic	15
Leeward and Windward Islands	16
Barbados	16
Trinidad and Tobago	16
Netherlands Antilles	16
French West Indies	16
SOUTH AMERICA	17
Colombia	17
Venezuela	17
British Guiana	17
Surinam	17
French Guiana	17
Ecuador	17
Peru	18
Bolivia	18
Chile	18
Brazil	18
Paraguay	19
Uruguay	19
Argentina	19
Falkland Islands	NT
EUROPE	20
Iceland	20
Sweden	20
Norway	20
Denmark	21
United Kingdom	21
Ireland (Eire)	22
Netherlands	22
Belgium and Luxembourg	23
France	24
West Germany	25
East Germany	25
Austria	26
Czechoslovakia	26
Hungary	26
Switzerland	27
Finland	27
Estonia	NT
Latvia	28
Lithuania	28
Poland and Danzig	28
Union of Soviet Socialist Republics	28
Azores	28
Spain	28
Portugal	29
Gibraltar	29
Malta and Gozo	29
Italy	29
Free Territory of Trieste	30
Yugoslavia	30
Albania	30
Greece	31
Rumania	31
Bulgaria	31
Turkey	31
Cyprus	31
ASIA	32
Syrian Arab Republic	32
Lebanon	32
Iraq (Mesopotamia)	32
Iran (Persia)	32
Israel	32
Palestine	NT
Jordan	32
Kuwait	33
Saudi Arabia	33
Arabia Peninsula States, n.e.c	33
Aden	33
State of Bahrein	33
Afghanistan	33
India	33
Goa, Damao, and Diu	NT
Pakistan	33
Nepal	NT
Ceylon	34
Burma	34
Thailand (Siam)	34
Viet-Nam	34
Laos	34
Cambodia	34
Federation of Malaya	34
State of Singapore; British Borneo	35
Republic of Indonesia	35
Republic of Philippines	35
Macao (Macau)	35
Southern and Southeastern Asia, n.e.c	35
China (including Manchuria)	NT
Outer Mongolia	35
North Korea	36
Republic of Korea	36
Hong Kong	36
Taiwan (Formosa)	36
Japan	37
Nansei and Nanpo Islands, n.e.c	37
AUSTRALIA AND OCEANIA	38
Australia	38
New Guinea	38
New Zealand and Western Samoa	38
British Western Pacific Islands	38
French Pacific Islands	38
Trust Territory of the Pacific Islands	NT
AFRICA	39
Morocco	39
Algeria	39
Tunisia	39
Libya	39
United Arab Republic (Egypt)	39
Sudan	39
Canary Islands	39
Spanish Africa, n.e.c	39
Federal Republic of Cameroon	39
Western Equatorial Africa, n.e.c	40
Western Africa, n.e.c	40
Ghana	40
Federation of Nigeria	40
British West Africa and Sierra Leone	40
Madeira Islands	40
Angola	40
Western Portuguese Africa, n.e.c	41
Liberia	41
Republic of the Congo and Ruanda-Urundi	41
Somali Republic	41
Ethiopia (Abyssinia)	41
French Somaliland	41
Seychelles and Dependencies	41
Mauritius and Dependencies	41
British East Africa and Tanganyika	41
Mozambique	41
Malagasy Republic	42
Republic of South Africa	42
Rhodesia and Nyasaland	42
UNIDENTIFIED CONTINENTS[1]	42
Unidentified countries[1]	42

NT - No transactions.

[1]Countries which could not be identified because of illegible reporting on import entries for low-valued shipments (SITC group 990) and certain imports of thorium and thorium bearing materials from countries which cannot be identified by name for security reasons.

IMPORTS OF MERCHANDISE FOR CONSUMPTION BY SITC SECTION BY SITC GROUP

SITC group code	SITC section and group description	Value (dollars)
	TOTAL IMPORTS OF MERCHANDISE FOR CONSUMPTION	1,576,611,490
	SITC SECTION 0—FOOD AND LIVE ANIMALS	324,225,386
001	Live animals	7,031,319
002	Live animals chiefly for food	(1)
003	Live animals, n.e.s	(1)
011	Meat, fresh, chilled or frozen	33,985,534
012	Meat, dried, salted or smoked, whether or not in airtight containers	685,733
013	Meat in airtight containers, n.e.s. and meat preparations, whether or not in airtight containers	13,438,937
022	Milk and cream	89,592
023	Butter	61,225
024	Cheese and curd	3,803,287
025	Eggs	35,293
031	Fish, fresh and simply preserved (including crustacea and molluscs)[2]	32,741,520
032	Fish, in airtight containers, n.e.s. and fish preparations, whether or not in airtight containers (including crustacea and molluscs)	7,391,786
041	Wheat (including spelt) and meslin, unmilled	85,450
042	Rice	576
043	Barley, unmilled	2,526,012
044	Maize (corn), unmilled	232,021
045	Cereals, unmilled, other than wheat, rice, barley and maize	354,633
046	Meal and flour of wheat or of meslin (including groats)[2]	378
047	Meal and flour of cereals, except meal and flour of wheat or of meslin	11,793
048	Cereal preparations and preparations of flour and starch of fruits and vegetables (not including industrial starches in 599)[2]	2,279,488
051	Fruit, fresh, and nuts (not including oil nuts), fresh or dried	15,492,036
052	Dried fruit (including artificially dehydrated)	532,462
053	Fruit, preserved and fruit preparations	7,113,755
054	Vegetables, fresh, frozen or simply preserved (including dried leguminous vegetables); roots, tubers and other edible vegetable products, n.e.s., fresh or dried	3,738,140
055	Vegetables, roots and tubers, preserved or prepared, n.e.s., whether or not in airtight containers	4,230,195
061	Sugar, (molasses), and honey (and sugar syrups, n.e.s.)[2]	55,920,438
062	Sugar confectionery and other sugar preparations (except chocolate confectionery)	2,362,361
071	Coffee	101,605,463
072	Cocoa	11,296,622,
073	Chocolate and other food preparations containing cocoa or chocolate, n.e.s.	2,468,840
074	Tea and maté	5,820,823
075	Spices	2,900,159
081	Feeding-stuff for animals (not including unmilled cereals)	5,241,461
091	(Lard, poultry fat), margarine and shortening[2]	...
099	Food preparations, n.e.s	748,054
	SITC SECTION 1—BEVERAGES AND TOBACCO	53,715,663
111	Non-alcoholic beverages, n.e.s	47,815
112	Alcoholic beverages	43,778,237
121	Tobacco, unmanufactured	9,468,136
122	Tobacco manufactures	421,475

See footnotes at end of table.

IMPORTS OF MERCHANDISE FOR CONSUMPTION BY SITC SECTION BY SITC GROUP—Con.

SITC group code	SITC section and group description	Value (dollars)
	SITC SECTION 2—CRUDE MATERIALS, INEDIBLE, EXCEPT FUELS	241,470,424
211	Hides and skins (except fur skins), undressed	4,319,546
212	Fur skins, undressed	6,521,722
221	Oil-seeds, oil nuts and oil kernels (including their flours and meals)[2]	6,724,755
231	Crude rubber (including synthetic and reclaimed) (and similar natural gums)[2]	16,712,596
241	Fuel wood, (wood waste) and charcoal[2]	41,687
242	Wood in the rough or roughly squared	3,989,025
243	Wood, shaped or simply worked	31,926,089
244	Cork, raw and waste (including blocks, plates, sheets or strips, etc.)[2]	296,006
251	Pulp and waste paper	31,549,800
261	Silk	2,360,105
262	Wool and other animal hair	20,840,579
263	Cotton	4,205,023
264	Jute	1,381,885
265	Vegetable fibres, except cotton and jute	3,390,567
266	Synthetic and regenerated (artificial) fibres	3,291,328
267	Waste materials from textile fabrics (including rags)	1,328,837
271	Fertilizers, crude	2,892,614
273	Stone, (gypsum, plasters), sand and gravel[2]	1,667,426
274	Sulphur and unroasted iron pyrites	2,169,708
275	Natural abrasives (including industrial diamonds)	5,048,335
276	Other crude minerals	10,933,282
281	Iron ore and concentrates (including roasted iron pyrites)[2]	38,443,205
282	Iron and steel scrap	461,581
283	Ores and concentrates of non-ferrous base metals	26,822,251
284	Non-ferrous metal scrap	758,317
285	Silver and platinum ores (including concentrates and waste)[2]	81,833
[3]286	Ores and concentrates of uranium and thorium	...
291	Crude animal materials, n.e.s	4,431,790
292	Crude vegetable materials, n.e.s	8,880,532
	SITC SECTION 3—MINERAL FUELS, LUBRICANTS AND RELATED MATERIALS	156,206,260
321	Coal, coke and briquettes (including peat)[2]	1,114,081
331	Petroleum, crude and partly refined for further refining (excluding natural gasoline)	80,854,240
332	Petroleum products	66,121,488
341	Gas, natural and manufactured	8,116,451
351	Electric energy	(4)
	SITC SECTION 4—ANIMAL AND VEGETABLE OILS AND FATS	9,825,590
411	Animal oils and fats	951,717
421	Fixed vegetable oils, soft	1,371,123
422	Other fixed vegetable oils	6,840,472
431	Animal and vegetable oils and fats, processed, and waxes of animal or vegetable origin	662,278
	SITC SECTION 5—CHEMICALS	53,915,112
512	Organic chemicals	9,666,717
513	Inorganic chemicals: Elements, oxides and halogen salts	6,195,324
514	Other inorganic chemicals	2,965,859
[3]515	Radioactive and associated materials	10,787,388

See footnotes at end of table.

IMPORTS OF MERCHANDISE FOR CONSUMPTION BY SITC SECTION BY SITC GROUP-Con.

SITC group code	SITC section and group description	Value (dollars)
	SITC SECTION 5—CHEMICALS—Continued	
521	Mineral tar and crude chemicals from coal, petroleum and natural gas	385,590
531	Synthetic organic dyestuffs, natural indigo and colour lakes	1,828,238
532	Dyeing and tanning extracts, and synthetic tanning materials	421,236
533	Pigments, paints, varnishes and related materials	538,152
541	Medicinal and pharmaceutical products	3,573,393
551	Essential oils, perfume and flavour materials	3,361,047
553	Perfumery and cosmetics, dentifrices and other toilet preparations (except soaps)	1,279,225
554	Soaps, cleansing and polishing preparations	284,589
561	Fertilizers, manufactured	6,209,088
571	Explosives and pyrotechnic products (including hunting and sporting ammunition)[2]	1,762,364
581	Plastic materials, regenerated cellulose and artificial resins	1,730,854
599	Chemical materials and products, n.e.s	2,926,048
	SITC SECTION 6—MANUFACTURED GOODS CLASSIFIED CHIEFLY BY MATERIAL	377,759,175
611	Leather	4,998,535
612	Manufactures of leather or of artificial or reconstituted leather, n.e.s	596,625
613	Fur skins, tanned or dressed (including dyed)	966,726
621	Materials of rubber	161,389
629	Articles of rubber, n.e.s	3,533,535
631	Veneers, plywood boards, "improved" or reconstituted wood and other wood, worked, n.e.s	14,236,707
632	Wood manufactures, n.e.s	7,533,218
633	Cork manufactures	375,334
641	Paper and paperboard	71,585,369
642	Articles made of paper pulp, of paper or of paperboard	1,740,525
651	Textile yarn and thread	5,917,479
652	Cotton fabrics, woven (not including narrow or special fabrics)	8,993,494
653	Textile fabrics, woven, (knitted or crocheted) (not including narrow or special fabrics), other than cotton fabrics[2]	31,241,953
654	Tulle, lace, embroidery, ribbons, trimmings and other small wares	1,172,715
655	Special textile fabrics and related products	5,855,373
656	Made-up articles, wholly or chiefly of textile materials, n.e.s	3,007,144
657	Floor coverings, tapestries, etc	3,794,703
661	Lime, cement and fabricated building materials, except glass and clay materials	3,296,227
662	Clay construction materials and refractory construction materials	2,577,456
663	Mineral manufactures, n.e.s	1,071,959
664	Glass	4,664,485
665	Glassware	2,034,166
666	Pottery	6,946,103
667	Pearls and precious and semi-precious stones, unworked or worked	20,305,246
671	Pig iron, spiegeleisen, sponge iron, iron and steel powders and shot and ferro-alloys	7,935,230
672	Ingots and other primary forms (including blanks for tubes and pipes) of iron or steel	4,810,997
673	Iron and steel bars, rods, angles, shapes and sections (including sheet piling)	22,307,532
674	Universals, plates and sheets of iron or steel	12,985,589
675	Hoop and strip of iron or steel	1,476,770

See footnotes at end of table.

IMPORTS OF MERCHANDISE FOR CONSUMPTION BY SITC SECTION BY SITC GROUP-Con.

SITC group code	SITC section and group description	Value (dollars)
	SITC SECTION 6—MANUFACTURED GOODS CLASSIFIED CHIEFLY BY MATERIAL—Continued	
676	Rails and railway track construction material of iron or steel	88,153
677	Iron and steel wire (excluding wire rod)	5,078,552
678	Tubes, pipes and fittings of iron or steel	11,400,249
679	Iron and steel castings and forgings, unworked, n.e.s	1,057,521
681	Silver, platinum and other metals of the platinum group	3,335,073
682	Copper	31,013,978
683	Nickel	9,096,703
684	Aluminum	16,704,863
685	Lead	4,274,466
686	Zinc	3,357,748
687	Tin	9,426,539
688	Uranium and thorium and their alloys	3,987
689	Mixcellaneous non-ferrous base metals employed in metallurgy	3,697,442
691	Finished structural parts and structures, n.e.s	211,898
692	Metal containers for storage and transport	339,016
693	Wire products (excluding (insulated) electric) and fencing grills[2]	3,756,279
694	Nails, screws, nuts, bolts, rivets and similar articles of iron, steel or of copper	6,177,675
695	Tools for use in the hand or in machines	2,467,340
696	Cutlery	2,253,248
697	Household equipment of base metals	2,794,182
698	Manufactures of metal, n.e.s	5,101,679
	SITC SECTION 7—MACHINERY AND TRANSPORT EQUIPMENT	153,172,874
711	Power generating machinery, other than electric	6,644,945
712	Agricultural machinery and implements	10,475,239
714	Office machines	8,579,344
715	Metalworking machinery	2,762,140
717	Textile and leather machinery	8,323,236
718	Machines for special industries	4,638,335
719	Machinery and appliances (other than electrical) and machine parts, n.e.s., (but including electrical refrigerating equipment other than domestic)[2]	11,516,915
722	Electric power machinery and switchgear	2,584,162
723	Equipment for distributing electricity	1,508,416
724	Telecommunications apparatus	21,649,431
725	Domestic electrical equipment	2,473,823
726	Electric apparatus for medical purposes and radiological apparatus	768,637
729	Other electrical machinery and apparatus	10,564,849
731	Railway vehicles	202,286
732	Road motor vehicles	51,303,186
733	Road vehicles other than motor vehicles	4,177,051
734	Aircraft	4,539,564
735	Ships and boats	461,315
	SITC SECTION 8—MISCELLANEOUS MANUFACTURED ARTICLES	150,105,493
812	Sanitary, plumbing, heating and lighting fixtures and fittings	1,899,906
821	Furniture	3,679,666
831	Travel goods, handbags and similar articles	3,041,148
841	Clothing (except fur clothing)	39,822,499

See footnotes at end of table.

IMPORTS OF MERCHANDISE FOR CONSUMPTION BY SITC SECTION BY SITC GROUP-Con.

SITC group code	SITC section and group description	Value (dollars)
	SITC SECTION 8—MISCELLANEOUS MANUFACTURED ARTICLES—Continued	
842	Fur clothing (not including headgear) and other articles made of furskins; artificial fur and articles thereof	139,714
851	Footwear	11,307,150
861	Scientific, medical, optical, (photographic), measuring and controlling instruments and apparatus[2]	12,320,548
862	Photographic and cinematographic supplies	4,815,571
863	Developed cinematographic film	309,071
864	Watches and clocks	9,377,497
891	Muscial instruments, sound recorders and reproducers and parts and accessories therefor	10,005,307
892	Printed matter	6,089,501
893	Articles of artificial plastic materials, n.e.s	2,709,311
894	Perambulators, toys, games and sporting goods	16,240,278
895	Office and stationery supplies, n.e.s	383,067
896	Works of art, collectors' pieces and antiques	12,565,202
897	Jewellery and goldsmiths' and silversmiths' wares	4,272,023
899	Manufactured articles, n.e.s	11,128,034
	SITC SECTION 9—COMMODITIES AND TRANSACTIONS NOT CLASSIFIED ACCORDING TO KIND	56,215,513
911	Postal packages not classified according to kind	([5])
931	Special transactions not classified according to kind	39,982,801
[3]941	Animals, n.e.s. (including zoo animals, dogs and cats)	176,019
951	Firearms of war and ammunition therefor	603,293
961	Coin (other than gold coin), not being legal tender	([7])
990	Estimated formal entries valued $1-$99 and informal entries valued $1-$250	15,453,400

[1]See SITC group 001; reported separately prior to September 1963.
[2]The SITC 3-digit description used here has been modified somewhat from that published in the United Nations' publication (Statistical Papers Series M No. 34). This modification does not change the content of the United Nations' class.
[3]Certain uranium bearing material, formerly classified under SITC group 286, is included in SITC group 515 effective with September 1963 statistics.
[4]Not included in merchandise statistics.
[5]Not classified separately in import statistics.
[6]Included in SITC group 003 prior to September 1963.
[7]See SITC group 896; reported separately prior to September 1963.

UNITED STATES IMPORTS OF MERCHANDISE FOR CONSUMPTION

SITC group code	Country of origin, SITC section, and SITC group description	Value (dollars)
	GREENLAND	
	0 FOOD AND LIVE ANIMALS	
031	FISH FRESH ETC	20,167
		20,167*
	2 CRUDE MTRLS INED EXC FUEL	
212	FUR SKINS CRUDE	35,432
276	MINERALS CRUDE NES	115,500
		150,932*
	GREENLAND TOTAL	171,099
	CANADA, NEWFOUNDLAND & LABRADOR	
	0 FOOD AND LIVE ANIMALS	
001	LIVESTOCK FOR FOOD	4,570,291
011	MEAT FRESH NES	1,729,428
012	MEAT DRIED ETC	577,648
013	MEAT CANNED ETC	298,423
024	CHEESE AND CURD	13,554
025	EGGS	14,224
031	FISH FRESH ETC	10,127,050
032	FISH PRESERVED	260,751
041	WHEAT UNMILLED	85,450
043	BARLEY UNMILLED	2,458,242
045	CEREAL UNMILL NES	306,240
048	CEREAL PREPS	750,643
051	FRUIT NUTS FRESH	1,734,290
053	FRUIT PREP PRES	469,445
054	VEG FRESH DRY	691,469
061	SUGAR AND HONEY	816,097
062	SUGAR PREPS CONF	17,883
071	COFFEE	171,862
073	CHOCLTE AND PREP	249,249
074	TEA AND MATE	149,365
081	FODDER NES	2,224,104
099	FOOD PREP NES	58,868
980	SITC'S VALUED UNDER $10,000	10,028
		27,784,604*
	1 BEVERAGES AND TOBACCO	
112	BEVERAGES ALCOL	11,885,296
121	TOBACCO UNMFD	26,656
980	SITC'S VALUED UNDER $10,000	1,847
		11,913,799*
	2 CRUDE MTRLS INED EXC FUEL	
211	HIDES CRUDE	189,917
212	FUR SKINS CRUDE	246,535
221	OIL SEEDS ETC	301,130
231	RUBBER CRUDE SYN	1,123,651
241	FUELWOOD CHARCOAL	16,926
242	WOOD ROUND ETC	2,852,512
243	WOOD SHAPED ETC	29,065,219
251	PULP WASTEPAPER	29,095,139
262	WOOL AND HAIR	180,083
263	COTTON	31,030
264	JUTE INCL WASTE	16,200
266	SYNTH REGEN FIBRES	208,633
267	TEXTILE WASTE	262,829
271	FERTILIZER CRUDE	1,437,181
273	STONE SAND GRAVEL	1,296,882
274	SULPHUR ETC	552,440
275	ABRASIVES NATURAL	33,573
276	MINERALS CRUDE NES	5,897,992
281	IRON ORE ETC	26,853,943
282	SCRAP IRON STEEL	431,717
283	ORES & METAL NES	3,881,649
284	SCRAP METAL NES	552,541
285	SILVER ORE ETC	57,682
291	ANIMAL MATRIAL NES	798,100
292	VEG MATERIAL NES	851,187
980	SITC'S VALUED UNDER $10,000	554
		106,235,245*
	3 MINERAL FUELS,LUBES AND MAT	
321	COAL COKE ETC	827,902
331	PETROLEUM CR ETC	18,257,216
332	PETROLEUM PRODUCTS	789,601
341	GAS NATURAL & MFD	7,245,329
		27,120,048*
	4 ANIMAL&VEGETABLE OILS&FATS	
411	ANIMAL OILS FATS	28,388
421	VEG OIL SOFT	34,772
431	OIL FAT PROC NES	36,206
		99,366*
	5 CHEMICALS	
512	ORG CHEMICALS	2,297,905
513	GASEOUS CHEM ELEMT	2,459,493
514	INORG CHEM NES	1,204,649
515	RADIOACT ETC MAT	4,003,502
521	CRUDE COAL TAR ETC	98,395
532	DYE TANNING EXTR	73,423
533	PAINTS ETC	21,440
541	DRUGS ETC	121,824
551	ESSENTIAL OILS	60,447
554	SOAP DETRGNT ETC	35,013
561	FERTILIZERS MFD	4,252,553
571	EXPLOSIVES ETC	152,162
581	PLASTIC MATERIAL	60,726
599	CHEM MAT PROD NES	222,251
980	SITC'S VALUED UNDER $10,000	4,721
		15,068,504*
	6 MFD GOODS,CLASS BY MAT	
611	LEATHER	385,041
612	MFS LEATHER ETC	27,164
613	FURS DRESSED ETC	180,684
621	RUBBER SEMIFINSHED	15,713
629	RUBBER MFD NES	618,249
631	VENEER PLYWD ETC	2,530,206
632	WOOD MFACTURES NES	3,760,646
641	PAPER PAPERBOARD	66,168,629
642	PAPER ETC MFCTURES	142,757
651	YARN THREAD	74,649
653	MISCEL FABRICS	60,280
655	SPECIAL FABRICS	387,803
656	MADEUP TEXTILES	14,431
661	LIME CEMENT ETC	760,904
662	BRICKS TILES ETC	360,274
663	MINERAL MFS NES	92,582
664	GLASS	102,471
665	GLASSWARE	14,782
671	PIG IRON ETC	5,207,549
672	PRIMRY STEEL ETC	4,575,620
673	SHAPES IRON STEEL	871,327
674	PLATES IRON STEEL	2,316,759
676	RAILS RYTRACK ETC	57,609
677	WIRE IRON STEEL	85,121
678	PIPES IRON STEEL	292,651
679	CASTINGS IRN STEEL	910,638
681	SILVER ETC METAL	278,900
682	COPPER	4,297,937
683	NICKEL	7,448,373
684	ALUMINIUM	8,308,361
685	LEAD	825,211
686	ZINC	1,610,957
689	BASE METAL NES	355,945
691	CONSTRUCTION METAL	23,083
692	CONTAINERS METAL	39,074
693	WIRE PROD NONELEC	146,420
694	NAILS BOLTS ETC	439,691
695	HAND TOOLS ETC	80,451
696	CUTLERY	40,340
697	HOUSE WARES & METL	45,010
698	METAL MFS NES	583,845
980	SITC'S VALUED UNDER $10,000	31,346
		114,539,483*
	7 MACHY & TRANSPORT EQUIPMNT	
711	POWER MACH NES	2,389,824
712	AGRICULTURE MACH	7,006,739
714	OFFICE MACHINERY	172,827
715	METALWORKING MACH	94,186
717	TEXTILE ETC MACH	165,793
718	MACH FR SPEC IND	516,720
719	MACHINERY NES	1,932,844
722	ELEC POWER MACH	450,404
723	ELEC DISTRIB MAC	483,397
724	TELECOM EQUIPMNT	3,942,308
725	DMSTC ELEC EQUIP	140,346
726	ELEC MEDICAL EQUIP	10,635
729	ELEC MACH NES	1,419,728
731	RAILWAY VEHICLES	30,270
732	ROAD MOTOR VEHICLE	2,299,877
733	ROAD VEHICLES NES	115,539
734	AIRCRAFT	3,246,288
735	SHIPS AND BOATS	43,714
		24,461,439*
	8 MISC MANUFACTURED ARTICLES	
812	BUILDING FIXTURES	37,458
821	FURNITURE ETC	217,182
831	HANDBAGS ETC	92,587
841	CLOTHES NOT FUR	377,631
842	FUR CLOTHES ETC	33,849
851	FOOTWEAR	370,533
861	INSTRUMENTS ETC	221,007
862	PHOTO GOODS	96,520
863	DEVO MOVIE FILM	13,462
864	WATCHES CLOCKS	20,719
891	MUSIC INSTRU ETC	248,383
892	PRINTED MATTER	848,637
893	PLASTIC MFS NES	634,574
894	TOYS ETC	974,179
895	STATIONERY	19,543
896	ART WORKS ETC	386,280
899	MFD GOODS NES	254,176
980	SITC'S VALUED UNDER $10,000	4,443
		4,851,163*
	9 COMOD NOT CLASSFD BY KIND	

UNITED STATES IMPORTS OF MERCHANDISE FOR CONSUMPTION

SITC group code	Country of origin, SITC section, and SITC group description	Value (dollars)
931	SPECIAL SHIPMENTS	18,894,398
941	PETS ZOO ANIMALS	38,290
951	MILITARY ARMS	168,657
990	LOW VALUE DOLLAR EST 439 * *	3,784,700
		22,886,045*
	CANADA NEWF & LAB TOTAL	354,959,696
	MEXICO	
	0 FOOD AND LIVE ANIMALS	
001	LIVESTOCK FOR FOOD	1,135,784
011	MEAT FRESH NES	2,557,754
013	MEAT CANNED ETC	17,169
031	FISH FRESH ETC	9,284,557
032	FISH PRESERVED	429,709
051	FRUIT NUTS FRESH	379,334
053	FRUIT PREP PRES	393,038
054	VEG FRESH DRY	27,847
055	VEG PREP PRES	57,219
061	SUGAR AND HONEY	94,117
071	COFFEE	3,040,452
075	SPICES	73,889
081	FODDER NES	213,077
980	SITC'S VALUED UNDER $10,000	12,532
		17,716,478*
	1 BEVERAGES AND TOBACCO	
112	BEVERAGES ALCOL	112,662
121	TOBACCO UNMFD	72,825
122	TOBACCO MFACTURES	12,235
		197,722*
	2 CRUDE MTRLS INED EXC FUEL	
212	FUR SKINS CRUDE	34,823
221	OIL SEEDS ETC	160,133
242	WOOD ROUND ETC	19,983
243	WOOD SHAPED ETC	174,868
262	WOOL AND HAIR	59,969
263	COTTON	3,059,114
265	VEG FIBRES NES	566,658
266	SYNTH REGEN FIBRES	41,806
271	FERTILIZER CRUDE	16,495
273	STONE SAND GRAVEL	49,854
274	SULPHUR ETC	1,568,128
276	MINERALS CRUDE NES	1,210,923
283	ORES & METAL NES	1,519,844
285	SILVER ORE ETC	19,385
291	ANIMAL MATRIAL NES	57,987
292	VEG MATERIAL NES	489,460
980	SITC'S VALUED UNDER $10,000	25,879
		9,075,309*
	3 MINERAL FUELS,LUBES AND MAT	
331	PETROLEUM CR ETC	1,711,406
332	PETROLEUM PRODUCTS	1,239,583
341	GAS NATURAL & MFD	773,781
980	SITC'S VALUED UNDER $10,000	1,406
		3,726,176*
	4 ANIMAL&VEGETABLE OILS&FATS	
422	VEG OIL OTHER	19,526
431	OIL FAT PROC NES	174,213
		193,739*
	5 CHEMICALS	
513	GASEOUS CHEM ELEMT	497,443
514	INORG CHEM NES	57,116
541	DRUGS ETC	813,344
551	ESSENTIAL OILS	488,297
599	CHEM MAT PROD NES	18,892
980	SITC'S VALUED UNDER $10,000	17,649
		1,892,741*
	6 MFD GOODS,CLASS BY MAT	
611	LEATHER	89,901
612	MFS LEATHER ETC	12,223
631	VENEER PLYWD ETC	649,879
632	WOOD MFACTURES NES	189,069
641	PAPER PAPERBOARD	77,524
651	YARN THREAD	100,119
652	COTTON FABRICS	40,004
653	MISCEL FABRICS	77,530
655	SPECIAL FABRICS	2,564,673
657	FLOOR COVERING ETC	11,942
661	LIME CEMENT ETC	130,268
662	BRICKS TILES ETC	292,779
663	MINERAL MFS NES	85,425
664	GLASS	66,892
665	GLASSWARE	116,562
674	PLATES IRON STEEL	1,615,785
678	PIPES IRON STEEL	461,484
682	COPPER	1,018,944
685	LEAD	1,009,070
686	ZINC	209,715
692	CONTAINERS METAL	15,573
697	HOUSE WARES & METL	33,847
698	METAL MFS NES	32,314
980	SITC'S VALUED UNDER $10,000	37,595
		8,939,117*
	7 MACHY & TRANSPORT EQUIPMNT	
712	AGRICULTURE MACH	17,232
719	MACHINERY NES	12,875
733	ROAD VEHICLES NES	19,845
980	SITC'S VALUED UNDER $10,000	17,203
		67,155*
	8 MISC MANUFACTURED ARTICLES	
812	BUILDING FIXTURES	29,425
821	FURNITURE ETC	129,699
831	HANDBAGS ETC	25,137
841	CLOTHES NOT FUR	44,417
851	FOOTWEAR	28,632
863	DEVD MOVIE FILM	38,763
891	MUSIC INSTRU ETC	77,531
892	PRINTED MATTER	119,535
896	ART WORKS ETC	15,082
897	GOLD SILVER WARES	20,014
899	MFD GOODS NES	145,271
980	SITC'S VALUED UNDER $10,000	14,026
		687,532*
	9 COMOD NOT CLASSFD BY KIND	
931	SPECIAL SHIPMENTS	936,850
980	SITC'S VALUED UNDER $10,000	1,090
990	LOW VALUE DOLLAR EST 134 * *	1,183,600
		2,121,540*
	MEXICO TOTAL	44,617,509
	GUATEMALA	
	0 FOOD AND LIVE ANIMALS	
011	MEAT FRESH NES	706,019
012	MEAT DRIED ETC	13,080
031	FISH FRESH ETC	91,295
051	FRUIT NUTS FRESH	156,878
071	COFFEE	3,380,041
072	COCOA	19,350
075	SPICES	28,365
980	SITC'S VALUED UNDER $10,000	3,776
		4,398,804*
	2 CRUDE MTRLS INED EXC FUEL	
242	WOOD ROUND ETC	10,904
263	COTTON	35,664
292	VEG MATERIAL NES	28,117
980	SITC'S VALUED UNDER $10,000	2,070
		76,755*
	3 MINERAL FUELS,LUBES AND MAT	
980	SITC'S VALUED UNDER $10,000	174
		174*
	4 ANIMAL&VEGETABLE OILS&FATS	
980	SITC'S VALUED UNDER $10,000	9,130
		9,130*
	5 CHEMICALS	
551	ESSENTIAL OILS	91,706
980	SITC'S VALUED UNDER $10,000	813
		92,519*
	6 MFD GOODS,CLASS BY MAT	
631	VENEER PLYWD ETC	15,828
980	SITC'S VALUED UNDER $10,000	552
		16,380*
	7 MACHY & TRANSPORT EQUIPMNT	
980	SITC'S VALUED UNDER $10,000	100
		100*
	8 MISC MANUFACTURED ARTICLES	
980	SITC'S VALUED UNDER $10,000	4,313
		4,313*
	9 COMOD NOT CLASSFD BY KIND	
931	SPECIAL SHIPMENTS	375,019
990	LOW VALUE DOLLAR EST 3 * *	23,400
		398,419*
	GUATEMALA TOTAL	4,996,594
	BRITISH HONDURAS	
	0 FOOD AND LIVE ANIMALS	
031	FISH FRESH ETC	55,106
061	SUGAR AND HONEY	218,645
980	SITC'S VALUED UNDER $10,000	9,779
		283,530*
	2 CRUDE MTRLS INED EXC FUEL	
243	WOOD SHAPED ETC	114,102
980	SITC'S VALUED UNDER $10,000	7,706
		121,808*
	5 CHEMICALS	

**Import data for arbitrary SITC group code 990 are estimates based on a 1% sample of informal entry shipments valued $1-$250 and formal entry shipments valued $1-$99. These estimated amounts are included in SITC section 9 total and in the country total. See the introduction of this report for an explanation of the sampling procedure and use of number of shipments in sample, shown immediately to the left of the double asterisk (**), to determine the reliability of the estimate.

UNITED STATES IMPORTS OF MERCHANDISE FOR CONSUMPTION

SITC group code	Country of origin, SITC section, and SITC group description	Value (dollars)
599	CHEM MAT PROD NES	405,654
		405,654*
	8 MISC MANUFACTURED ARTICLES	
841	CLOTHES NOT FUR	74,665
		74,665*
	9 COMOD NOT CLASSFD BY KIND	
931	SPECIAL SHIPMENTS	29,553
990	LOW VALUE DOLLAR EST 1 * *	17,200
		46,753*
	BRITISH HONDURAS TOTAL	932,410
	EL SALVADOR	
	0 FOOD AND LIVE ANIMALS	
031	FISH FRESH ETC	315,801
032	FISH PRESERVED	25,405
071	COFFEE	2,303,510
		2,644,716*
	2 CRUDE MTRLS INED EXC FUEL	
263	COTTON	10,106
980	SITC'S VALUED UNDER $10,000	8,074
		18,180*
	4 ANIMAL&VEGETABLE OILS&FATS	
980	SITC'S VALUED UNDER $10,000	4,279
		4,279*
	8 MISC MANUFACTURED ARTICLES	
980	SITC'S VALUED UNDER $10,000	303
		303*
	9 COMOD NOT CLASSFD BY KIND	
931	SPECIAL SHIPMENTS	11,428
		11,428*
	EL SALVADOR TOTAL	2,678,906
	HONDURAS	
	0 FOOD AND LIVE ANIMALS	
011	MEAT FRESH NES	282,179
031	FISH FRESH ETC	157,672
051	FRUIT NUTS FRESH	1,134,162
071	COFFEE	175,498
980	SITC'S VALUED UNDER $10,000	10,352
		1,759,863*
	1 BEVERAGES AND TOBACCO	
121	TOBACCO UNMFD	11,427
		11,427*
	2 CRUDE MTRLS INED EXC FUEL	
243	WOOD SHAPED ETC	56,969
283	ORES & METAL NES	365,606
980	SITC'S VALUED UNDER $10,000	18,392
		440,967*
	6 MFD GOODS,CLASS BY MAT	
980	SITC'S VALUED UNDER $10,000	175
		175*
	7 MACHY & TRANSPORT EQUIPMNT	
980	SITC'S VALUED UNDER $10,000	1,798
		1,798*
	8 MISC MANUFACTURED ARTICLES	
980	SITC'S VALUED UNDER $10,000	312
		312*
	9 COMOD NOT CLASSFD BY KIND	
931	SPECIAL SHIPMENTS	181,664
990	LOW VALUE DOLLAR EST 1 * *	2,000
		183,664*
	HONDURAS TOTAL	2,398,206
	NICARAGUA	
	0 FOOD AND LIVE ANIMALS	
011	MEAT FRESH NES	643,325
031	FISH FRESH ETC	137,825
051	FRUIT NUTS FRESH	86,322
071	COFFEE	239,848
980	SITC'S VALUED UNDER $10,000	3,690
		1,111,010*
	2 CRUDE MTRLS INED EXC FUEL	
221	OIL SEEDS ETC	184,157
243	WOOD SHAPED ETC	113,675
980	SITC'S VALUED UNDER $10,000	15,645
		313,477*
	7 MACHY & TRANSPORT EQUIPMNT	
980	SITC'S VALUED UNDER $10,000	1,544
		1,544*
	9 COMOD NOT CLASSFD BY KIND	
980	SITC'S VALUED UNDER $10,000	4,350
990	LOW VALUE DOLLAR EST 1 * *	8,000
		12,350*
	NICARAGUA TOTAL	1,438,381
	COSTA RICA	
	0 FOOD AND LIVE ANIMALS	
011	MEAT FRESH NES	454,890
012	MEAT DRIED ETC	10,000
031	FISH FRESH ETC	73,969
051	FRUIT NUTS FRESH	745,173
061	SUGAR AND HONEY	588,148
071	COFFEE	737,417
072	COCOA	227,060
980	SITC'S VALUED UNDER $10,000	2,215
		2,838,872*
	1 BEVERAGES AND TOBACCO	
980	SITC'S VALUED UNDER $10,000	3,069
		3,069*
	2 CRUDE MTRLS INED EXC FUEL	
242	WOOD ROUND ETC	74,684
292	VEG MATERIAL NES	59,885
980	SITC'S VALUED UNDER $10,000	9,365
		143,934*
	4 ANIMAL&VEGETABLE OILS&FATS	
422	VEG OIL OTHER	79,232
		79,232*
	6 MFD GOODS,CLASS BY MAT	
631	VENEER PLYWD ETC	16,149
		16,149*
	8 MISC MANUFACTURED ARTICLES	
896	ART WORKS ETC	20,010
		20,010*
	9 COMOD NOT CLASSFD BY KIND	
931	SPECIAL SHIPMENTS	43,626
		43,626*
	COSTA RICA TOTAL	3,144,892
	REPUBLIC OF PANAMA	
	0 FOOD AND LIVE ANIMALS	
011	MEAT FRESH NES	20,790
031	FISH FRESH ETC	360,548
051	FRUIT NUTS FRESH	865,687
072	COCOA	61,582
980	SITC'S VALUED UNDER $10,000	2,465
		1,311,072*
	2 CRUDE MTRLS INED EXC FUEL	
980	SITC'S VALUED UNDER $10,000	10,516
		10,516*
	3 MINERAL FUELS,LUBES AND MAT	
332	PETROLEUM PRODUCTS	833,568
		833,568*
	7 MACHY & TRANSPORT EQUIPMNT	
980	SITC'S VALUED UNDER $10,000	475
		475*
	8 MISC MANUFACTURED ARTICLES	
980	SITC'S VALUED UNDER $10,000	7,524
		7,524*
	9 COMOD NOT CLASSFD BY KIND	
931	SPECIAL SHIPMENTS	23,312
990	LOW VALUE DOLLAR EST 3 * *	17,800
		41,112*
	REPUBLIC OF PANAMA TOTAL	2,204,267
	CANAL ZONE	
	0 FOOD AND LIVE ANIMALS	
980	SITC'S VALUED UNDER $10,000	7,436
		7,436*

**Import data for arbitrary SITC group code 990 are estimates based on a 1% sample of informal entry shipments valued $1-$250 and formal entry shipments valued $1-$99. These estimated amounts are included in SITC section 9 total and in the country total. See the introduction of this report for an explanation of the sampling procedure and use of number of shipments in sample, shown immediately to the left of the double asterisk (**), to determine the reliability of the estimate.

UNITED STATES IMPORTS OF MERCHANDISE FOR CONSUMPTION

SITC group code	Country of origin, SITC section, and SITC group description	Value (dollars)
	2 CRUDE MTRLS INED EXC FUEL	
980	5ITC'S VALUED UNDER $10,000	3,500
		3,500*
	7 MACHY & TRANSPORT EQUIPMNT	
980	5ITC'S VALUED UNDER $10,000	180
		180*
	9 COMOD NOT CLASSFD BY KIND	
931	SPECIAL SHIPMENTS	46,543
990	LOW VALUE DOLLAR EST 2 * *	2,800
		49,343*
	CANAL ZONE TOTAL	60,459
	BERMUDA	
	0 FOOD AND LIVE ANIMALS	
980	SITC'S VALUED UNDER $10,000	662
		662*
	1 BEVERAGES AND TOBACCO	
980	SITC'S VALUED UNDER $10,000	219
		219*
	5 CHEMICALS	
532	DYE TANNING EXTR	19,828
551	ESSENTIAL OILS	15,369
553	PERFUME COSMETIC	14,615
980	SITC'S VALUED UNDER $10,000	4,500
		54,312*
	6 MFD GOODS,CLASS BY MAT	
980	SITC'S VALUED UNDER $10,000	1,050
		1,050*
	7 MACHY & TRANSPORT EQUIPMNT	
980	SITC'S VALUED UNDER $10,000	6,040
		6,040*
	8 MISC MANUFACTURED ARTICLES	
980	SITC'S VALUED UNDER $10,000	339
		339*
	9 COMOD NOT CLASSFD BY KIND	
931	SPECIAL SHIPMENTS	45,078
990	LOW VALUE DOLLAR EST 6 * *	37,100
		82,178*
	BERMUDA TOTAL	144,800
	BAHAMAS	
	0 FOOD AND LIVE ANIMALS	
031	FISH FRESH ETC	177,507
980	SITC'S VALUED UNDER $10,000	4,250
		181,757*
	2 CRUDE MTRLS INED EXC FUEL	
242	WOOD ROUND ETC	636,777
276	MINERALS CRUDE NES	80,953
980	SITC'S VALUED UNDER $10,000	2,978
		720,708*

SITC group code	Country of origin, SITC section, and SITC group description	Value (dollars)
	7 MACHY & TRANSPORT EQUIPMNT	
980	SITC'S VALUED UNDER $10,000	8,820
		8,820*
	8 MISC MANUFACTURED ARTICLES	
980	SITC'S VALUED UNDER $10,000	5,821
		5,821*
	9 COMOD NOT CLASSFD BY KIND	
931	SPECIAL SHIPMENTS	277,236
990	LOW VALUE DOLLAR EST 7 * *	36,700
		313,936*
	BAHAMAS TOTAL	1,231,042
	JAMAICA	
	0 FOOD AND LIVE ANIMALS	
053	FRUIT PREP PRES	10,436
055	VEG PREP PRES	13,277
075	SPICES	131,211
980	SITC'S VALUED UNDER $10,000	12,577
		167,501*
	1 BEVERAGES AND TOBACCO	
112	BEVERAGES ALCOL	52,019
121	TOBACCO UNMFD	15,787
122	TOBACCO MFACTURES	31,874
		99,680*
	2 CRUDE MTRLS INED EXC FUEL	
264	JUTE INCL WASTE	790,049
273	STONE SAND GRAVEL	82,323
276	MINERALS CRUDE NES	25,999
283	ORES & METAL NES	5,718,185
980	SITC'S VALUED UNDER $10,000	10,192
		6,626,748*
	5 CHEMICALS	
532	DYE TANNING EXTR	16,041
551	ESSENTIAL OILS	18,678
980	SITC'S VALUED UNDER $10,000	784
		35,503*
	6 MFD GOODS,CLASS BY MAT	
653	MISCEL FABRICS	111,608
656	MADEUP TEXTILES	14,434
980	SITC'S VALUED UNDER $10,000	13,000
		139,042*
	8 MISC MANUFACTURED ARTICLES	
841	CLOTHES NOT FUR	551,878
851	FOOTWEAR	44,520
894	TOYS ETC	10,068
899	MFD GOODS NES	18,742
980	SITC'S VALUED UNDER $10,000	3,554
		628,762*
	9 COMOD NOT CLASSFD BY KIND	
931	SPECIAL SHIPMENTS	191,572
990	LOW VALUE DOLLAR EST 3 * *	9,000
		200,572*
	JAMAICA TOTAL	7,897,808

SITC group code	Country of origin, SITC section, and SITC group description	Value (dollars)
	HAITI	
	0 FOOD AND LIVE ANIMALS	
011	MEAT FRESH NES	95,559
051	FRUIT NUTS FRESH	20,583
061	SUGAR AND HONEY	55,000
071	COFFEE	113,423
072	COCOA	81,450
081	FODDER NES	42,188
980	SITC'S VALUED UNDER $10,000	14,602
		422,805*
	1 BEVERAGES AND TOBACCO	
980	SITC'S VALUED UNDER $10,000	1,514
		1,514*
	2 CRUDE MTRLS INED EXC FUEL	
265	VEG FIBRES NES	322,377
980	SITC'S VALUED UNDER $10,000	18,932
		341,309*
	4 ANIMAL&VEGETABLE OILS&FATS	
980	SITC'S VALUED UNDER $10,000	7,773
		7,773*
	5 CHEMICALS	
551	ESSENTIAL OILS	83,973
		83,973*
	6 MFD GOODS,CLASS BY MAT	
612	MFS LEATHER ETC	14,798
654	RIBBONS ETC	17,210
655	SPECIAL FABRICS	153,512
980	SITC'S VALUED UNDER $10,000	16,668
		202,188*
	8 MISC MANUFACTURED ARTICLES	
841	CLOTHES NOT FUR	12,308
851	FOOTWEAR	12,585
893	PLASTIC MFS NES	17,148
894	TOYS ETC	22,826
980	SITC'S VALUED UNDER $10,000	8,617
		73,484*
	9 COMOD NOT CLASSFD BY KIND	
931	SPECIAL SHIPMENTS	30,726
990	LOW VALUE DOLLAR EST 3 * *	22,600
		53,326*
	HAITI TOTAL	1,186,372
	DOMINICAN REPUBLIC	
	0 FOOD AND LIVE ANIMALS	
051	FRUIT NUTS FRESH	121,353
053	FRUIT PREP PRES	80,294
061	SUGAR AND HONEY	4,653,634
071	COFFEE	994,247
072	COCOA	503,166
081	FODDER NES	15,520
980	SITC'S VALUED UNDER $10,000	19,649
		6,387,863*
	1 BEVERAGES AND TOBACCO	
121	TOBACCO UNMFD	533,981
		533,981*

**Import data for arbitrary SITC group code 990 are estimates based on a 1% sample of informal entry shipments valued $1-$250 and formal entry shipments valued $1-$99. These estimated amounts are included in SITC section 9 total and in the country total. See the introduction of this report for an explanation of the sampling procedure and use of number of shipments in sample, shown immediately to the left of the double asterisk (**), to determine the reliability of the estimate.

LIBRARY

UNITED STATES IMPORTS OF MERCHANDISE FOR CONSUMPTION

SITC group code	Country of origin, SITC section, and SITC group description	Value (dollars)
	2 CRUDE MTRLS INED EXC FUEL	
273	STONE SAND GRAVEL	16,220
283	ORES & METAL NES	380,024
292	VEG MATERIAL NES	17,224
980	SITC'S VALUED UNDER $10,000	2,097
		415,565*
	4 ANIMAL&VEGETABLE OILS&FATS	
431	OIL FAT PROC NES	29,136
		29,136*
	5 CHEMICALS	
980	SITC'S VALUED UNDER $10,000	4,070
		4,070*
	6 MFD GOODS,CLASS BY MAT	
980	SITC'S VALUED UNDER $10,000	10,638
		10,638*
	9 COMOD NOT CLASSFD BY KIND	
931	SPECIAL SHIPMENTS	60,678
990	LOW VALUE DOLLAR EST 1 * *	24,000
		84,678*
	DOMINICAN REPUBLIC TOTAL	7,465,931
	LEEWARD AND WINDWARD ISLANDS	
	0 FOOD AND LIVE ANIMALS	
055	VEG PREP PRES	63,983
980	SITC'S VALUED UNDER $10,000	10,425
		74,408*
	1 BEVERAGES AND TOBACCO	
980	SITC'S VALUED UNDER $10,000	801
		801*
	4 ANIMAL&VEGETABLE OILS&FATS	
421	VEG OIL SOFT	10,890
		10,890*
	5 CHEMICALS	
980	SITC'S VALUED UNDER $10,000	7,509
		7,509*
	6 MFD GOODS,CLASS BY MAT	
980	SITC'S VALUED UNDER $10,000	250
		250*
	9 COMOD NOT CLASSFD BY KIND	
980	SITC'S VALUED UNDER $10,000	7,000
990	LOW VALUE DOLLAR EST 1 * *	1,500
		8,500*
	LEEWARD WINDWARD IS TOTAL	102,358
	BARBADOS	
	0 FOOD AND LIVE ANIMALS	
031	FISH FRESH ETC	65,643
061	SUGAR AND HONEY	32,460
		98,103*
	6 MFD GOODS,CLASS BY MAT	
980	SITC'S VALUED UNDER $10,000	1,018
		1,018*
	8 MISC MANUFACTURED ARTICLES	
841	CLOTHES NOT FUR	12,882
		12,882*
	BARBADOS TOTAL	112,003
	TRINIDAD AND TOBAGO	
	0 FOOD AND LIVE ANIMALS	
031	FISH FRESH ETC	545,103
055	VEG PREP PRES	12,421
061	SUGAR AND HONEY	1,135,271
071	COFFEE	14,018
072	COCOA	99,804
980	SITC'S VALUED UNDER $10,000	3,504
		1,810,121*
	1 BEVERAGES AND TOBACCO	
980	SITC'S VALUED UNDER $10,000	1,054
		1,054*
	2 CRUDE MTRLS INED EXC FUEL	
980	SITC'S VALUED UNDER $10,000	7,184
		7,184*
	3 MINERAL FUELS,LUBES AND MAT	
332	PETROLEUM PRODUCTS	8,348,448
		8,348,448*
	5 CHEMICALS	
561	FERTILIZERS MFD	138,714
980	SITC'S VALUED UNDER $10,000	5,000
		143,714*
	8 MISC MANUFACTURED ARTICLES	
841	CLOTHES NOT FUR	18,407
899	MFD GOODS NES	28,928
		47,335*
	9 COMOD NOT CLASSFD BY KIND	
931	SPECIAL SHIPMENTS	96,529
990	LOW VALUE DOLLAR EST 4 * *	14,100
		110,629*
	TRINIDAD & TOBAGO TOTAL	10,468,485
	NETHERLANDS ANTILLES	
	2 CRUDE MTRLS INED EXC FUEL	
271	FERTILIZER CRUDE	339,282
980	SITC'S VALUED UNDER $10,000	7,943
		347,225*
	3 MINERAL FUELS,LUBES AND MAT	
331	PETROLEUM CR ETC	197,361
332	PETROLEUM PRODUCTS	23,046,408
		23,243,769*
	5 CHEMICALS	
513	GASEOUS CHEM ELEMT	538,800
		538,800*
	7 MACHY & TRANSPORT EQUIPMNT	
980	SITC'S VALUED UNDER $10,000	5,000
		5,000*
	8 MISC MANUFACTURED ARTICLES	
980	SITC'S VALUED UNDER $10,000	1,725
		1,725*
	9 COMOD NOT CLASSFD BY KIND	
931	SPECIAL SHIPMENTS	56,596
		56,596*
	NETHERLANDS ANTILS TOTAL	24,193,115
	FRENCH WEST INDIES	
	0 FOOD AND LIVE ANIMALS	
061	SUGAR AND HONEY	70,454
980	SITC'S VALUED UNDER $10,000	7,210
		77,664*
	9 COMOD NOT CLASSFD BY KIND	
931	SPECIAL SHIPMENTS	23,700
		23,700*
	FRENCH WEST INDIES TOTAL	101,364
	NORTH AMERICA TOTAL	470,505,697

**Import data for arbitrary SITC group code 990 are estimates based on a 1% sample of informal entry shipments valued $1-$250 and formal entry shipments valued $1-$99. These estimated amounts are included in SITC section 9 total and in the country total. See the introduction of this report for an explanation of the sampling procedure and use of number of shipments in sample, shown immediately to the left of the double asterisk (**), to determine the reliability of the estimate.

UNITED STATES IMPORTS OF MERCHANDISE FOR CONSUMPTION

SITC group code	Country of origin, SITC section, and SITC group description	Value (dollars)
	COLOMBIA	
	0 FOOD AND LIVE ANIMALS	
031	FISH FRESH ETC	102,555
051	FRUIT NUTS FRESH	15,527
062	SUGAR PREPS CONF	12,085
071	COFFEE	28,134,667
980	SITC'S VALUED UNDER $10,000	7,701
		28,272,535*
	1 BEVERAGES AND TOBACCO	
121	TOBACCO UNMFD	341,151
980	SITC'S VALUED UNDER $10,000	950
		342,101*
	2 CRUDE MTRLS INED EXC FUEL	
211	HIDES CRUDE	41,483
212	FUR SKINS CRUDE	58,216
242	WOOD ROUND ETC	144,580
243	WOOD SHAPED ETC	256,707
291	ANIMAL MATRIAL NES	10,787
980	SITC'S VALUED UNDER $10,000	11,758
		523,531*
	3 MINERAL FUELS,LUBES AND MAT	
331	PETROLEUM CR ETC	1,715,640
332	PETROLEUM PRODUCTS	384,570
		2,100,210*
	4 ANIMAL&VEGETABLE OILS&FATS	
980	SITC'S VALUED UNDER $10,000	990
		990*
	5 CHEMICALS	
980	SITC'S VALUED UNDER $10,000	800
		800*
	6 MFD GOODS,CLASS BY MAT	
611	LEATHER	43,997
631	VENEER PLYWD ETC	52,169
651	YARN THREAD	96,670
652	COTTON FABRICS	12,626
661	LIME CEMENT ETC	137,580
667	GEMS ETC	76,751
681	SILVER ETC METAL	137,125
980	SITC'S VALUED UNDER $10,000	20,209
		577,127*
	7 MACHY & TRANSPORT EQUIPMNT	
980	SITC'S VALUED UNDER $10,000	1,971
		1,971*
	8 MISC MANUFACTURED ARTICLES	
980	SITC'S VALUED UNDER $10,000	18,670
		18,670*
	9 COMOD NOT CLASSFD BY KIND	
931	SPECIAL SHIPMENTS	110,515
980	SITC'S VALUED UNDER $10,000	7,800
990	LOW VALUE DOLLAR EST 2 * *	28,400
		146,715*
	COLOMBIA TOTAL	31,984,650
	VENEZUELA	
	0 FOOD AND LIVE ANIMALS	
031	FISH FRESH ETC	162,331
032	FISH PRESERVED	12,729
051	FRUIT NUTS FRESH	29,547
071	COFFEE	616,400
072	COCOA	200,992
980	SITC'S VALUED UNDER $10,000	5,762
		1,027,761*
	2 CRUDE MTRLS INED EXC FUEL	
231	RUBBER CRUDE SYN	15,400
243	WOOD SHAPED ETC	34,517
271	FERTILIZER CRUDE	16,370
275	ABRASIVES NATURAL	15,337
281	IRON ORE ETC	6,921,435
292	VEG MATERIAL NES	62,039
980	SITC'S VALUED UNDER $10,000	4,303
		7,069,401*
	3 MINERAL FUELS,LUBES AND MAT	
331	PETROLEUM CR ETC	39,227,902
332	PETROLEUM PRODUCTS	27,902,258
341	GAS NATURAL A MFD	90,725
		67,220,885*
	5 CHEMICALS	
513	GASEOUS CHEM ELEMT	16,799
561	FERTILIZERS MFD	62,950
		79,749*
	6 MFD GOODS,CLASS BY MAT	
661	LIME CEMENT ETC	14,194
667	GEMS ETC	127,238
672	PRIMRY STEEL ETC	144,094
980	SITC'S VALUED UNDER $10,000	455
		285,981*
	7 MACHY & TRANSPORT EQUIPMNT	
735	SHIPS AND BOATS	34,169
980	SITC'S VALUED UNDER $10,000	542
		34,711*
	8 MISC MANUFACTURED ARTICLES	
892	PRINTED MATTER	32,451
896	ART WORKS ETC	182,707
980	SITC'S VALUED UNDER $10,000	9,141
		224,299*
	9 COMOD NOT CLASSFD BY KIND	
931	SPECIAL SHIPMENTS	592,766
990	LOW VALUE DOLLAR EST 2 * *	30,000
		622,766*
	VENEZUELA TOTAL	76,565,553
	BRITISH GUIANA	
	0 FOOD AND LIVE ANIMALS	
031	FISH FRESH ETC	294,288
061	SUGAR AND HONEY	506,257
980	SITC'S VALUED UNDER $10,000	6,771
		807,316*
	1 BEVERAGES AND TOBACCO	
980	SITC'S VALUED UNDER $10,000	4,047
		4,047*
	2 CRUDE MTRLS INED EXC FUEL	
242	WOOD ROUND ETC	60,595
243	WOOD SHAPED ETC	41,987
276	MINERALS CRUDE NES	485,273
283	ORES & METAL NES	613,769
		1,201,624*
	5 CHEMICALS	
980	SITC'S VALUED UNDER $10,000	6,622
		6,622*
	9 COMOD NOT CLASSFD BY KIND	
980	SITC'S VALUED UNDER $10,000	1,000
990	LOW VALUE DOLLAR EST 2 * *	28,000
		29,000*
	BRITISH GUIANA TOTAL	2,048,609
	SURINAM	
	0 FOOD AND LIVE ANIMALS	
031	FISH FRESH ETC	51,000
980	SITC'S VALUED UNDER $10,000	14,440
		65,440*
	2 CRUDE MTRLS INED EXC FUEL	
231	RUBBER CRUDE SYN	17,472
276	MINERALS CRUDE NES	253,690
283	ORES & METAL NES	2,058,622
		2,329,784*
	6 MFD GOODS,CLASS BY MAT	
631	VENEER PLYWD ETC	138,649
980	SITC'S VALUED UNDER $10,000	1,648
		140,297*
	9 COMOD NOT CLASSFD BY KIND	
980	SITC'S VALUED UNDER $10,000	7,715
		7,715*
	SURINAM TOTAL	2,543,236
	FRENCH GUIANA	
	0 FOOD AND LIVE ANIMALS	
031	FISH FRESH ETC	418,676
		418,676*
	2 CRUDE MTRLS INED EXC FUEL	
980	SITC'S VALUED UNDER $10,000	900
		900*
	FRENCH GUIANA TOTAL	419,576
	ECUADOR	
	0 FOOD AND LIVE ANIMALS	
011	MEAT FRESH NES	11,137
031	FISH FRESH ETC	256,432
032	FISH PRESERVED	221,492
051	FRUIT NUTS FRESH	4,345,444
061	SUGAR AND HONEY	404,616

**Import data for arbitrary SITC group code 990 are estimates based on a 1% sample of informal entry shipments valued $1-$250 and formal entry shipments valued $1-$99. These estimated amounts are included in SITC section 9 total and in the country total. See the introduction of this report for an explanation of the sampling procedure and use of number of shipments in sample, shown immediately to the left of the double asterisk (**), to determine the reliability of the estimate.

UNITED STATES IMPORTS OF MERCHANDISE FOR CONSUMPTION

SITC group code	Country of origin, SITC section, and SITC group description	Value (dollars)
071	COFFEE	2,649,845
072	COCOA	870,643
081	FODDER NES	30,100
980	SITC'S VALUED UNDER $10,000	7,870
		8,797,579*
	2 CRUDE MTRLS INED EXC FUEL	
221	OIL SEEDS ETC	20,460
242	WOOD ROUND ETC	31,850
243	WOOD SHAPED ETC	83,293
292	VEG MATERIAL NES	40,860
980	SITC'S VALUED UNDER $10,000	6,195
		182,658*
	6 MFD GOODS,CLASS BY MAT	
632	WOOD MFACTURES NES	13,109
655	SPECIAL FABRICS	36,298
980	SITC'S VALUED UNDER $10,000	656
		50,063*
	8 MISC MANUFACTURED ARTICLES	
980	SITC'S VALUED UNDER $10,000	4,470
		4,470*
	9 COMOD NOT CLASSFD BY KIND	
931	SPECIAL SHIPMENTS	22,833
980	SITC'S VALUED UNDER $10,000	1,827
		24,660*
	ECUADOR TOTAL	9,059,430
	PERU	
	0 FOOD AND LIVE ANIMALS	
031	FISH FRESH ETC	678,617
032	FISH PRESERVED	73,986
044	MAIZE UNMILLED	63,934
051	FRUIT NUTS FRESH	30,777
054	VEG FRESH DRY	12,192
061	SUGAR AND HONEY	5,075,205
071	COFFEE	2,827,778
081	FODDER NES	2,311,011
980	SITC'S VALUED UNDER $10,000	8,064
		11,081,564*
	1 BEVERAGES AND TOBACCO	
121	TOBACCO UNMFD	15,483
980	SITC'S VALUED UNDER $10,000	1,480
		16,963*
	2 CRUDE MTRLS INED EXC FUEL	
211	HIDES CRUDE	11,240
212	FUR SKINS CRUDE	29,678
262	WOOL AND HAIR	155,167
263	COTTON	41,995
281	IRON ORE ETC	408,320
283	ORES & METAL NES	2,144,078
292	VEG MATERIAL NES	40,097
		2,830,575*
	5 CHEMICALS	
980	SITC'S VALUED UNDER $10,000	15,224
		15,224*
	6 MFD GOODS,CLASS BY MAT	
611	LEATHER	10,968
682	COPPER	1,601,768
685	LEAD	390,219
686	ZINC	252,548
689	BASE METAL NES	236,847
980	SITC'S VALUED UNDER $10,000	6,170
		2,498,520*
	7 MACHY & TRANSPORT EQUIPMNT	
980	SITC'S VALUED UNDER $10,000	475
		475*
	8 MISC MANUFACTURED ARTICLES	
896	ART WORKS ETC	44,767
980	SITC'S VALUED UNDER $10,000	6,065
		50,832*
	9 COMOD NOT CLASSFD BY KIND	
931	SPECIAL SHIPMENTS	12,338
941	PETS ZOO ANIMALS	15,274
990	LOW VALUE DOLLAR EST 1 * *	900
		28,512*
	PERU TOTAL	16,522,665
	BOLIVIA	
	0 FOOD AND LIVE ANIMALS	
013	MEAT CANNED ETC	28,447
051	FRUIT NUTS FRESH	53,286
071	COFFEE	15,893
		97,626*
	2 CRUDE MTRLS INED EXC FUEL	
211	HIDES CRUDE	17,609
212	FUR SKINS CRUDE	96,747
283	ORES & METAL NES	944,628
980	SITC'S VALUED UNDER $10,000	12,422
		1,071,406*
	6 MFD GOODS,CLASS BY MAT	
611	LEATHER	23,745
685	LEAD	97,985
687	TIN	327,578
980	SITC'S VALUED UNDER $10,000	342
		449,650*
	9 COMOD NOT CLASSFD BY KIND	
980	SITC'S VALUED UNDER $10,000	8,280
		8,280*
	BOLIVIA TOTAL	1,626,962
	CHILE	
	0 FOOD AND LIVE ANIMALS	
001	LIVESTOCK FOR FOOD	60,457
031	FISH FRESH ETC	72,720
032	FISH PRESERVED	18,270
053	FRUIT PREP PRES	56,250
072	COCOA	10,636
075	SPICES	12,643
081	FODDER NES	54,000
980	SITC'S VALUED UNDER $10,000	18,997
		303,973*
	1 BEVERAGES AND TOBACCO	
980	SITC'S VALUED UNDER $10,000	6,050
		6,050*
	2 CRUDE MTRLS INED EXC FUEL	
212	FUR SKINS CRUDE	29,607
262	WOOL AND HAIR	32,775
281	IRON ORE ETC	1,517,305
283	ORES & METAL NES	11,308
980	SITC'S VALUED UNDER $10,000	10,277
		1,601,272*
	5 CHEMICALS	
513	GASEOUS CHEM ELEMT	36,590
561	FERTILIZERS MFD	281,594
571	EXPLOSIVES ETC	997,487
		1,315,671*
	6 MFD GOODS,CLASS BY MAT	
682	COPPER	12,650,860
980	SITC'S VALUED UNDER $10,000	2,250
		12,653,110*
	8 MISC MANUFACTURED ARTICLES	
896	ART WORKS ETC	10,300
980	SITC'S VALUED UNDER $10,000	5,534
		15,834*
	9 COMOD NOT CLASSFD BY KIND	
931	SPECIAL SHIPMENTS	76,773
		76,773*
	CHILE TOTAL	15,972,683
	BRAZIL	
	0 FOOD AND LIVE ANIMALS	
011	MEAT FRESH NES	27,291
013	MEAT CANNED ETC	468,207
031	FISH FRESH ETC	301,962
044	MAIZE UNMILLED	42,022
051	FRUIT NUTS FRESH	1,050,643
055	VEG PREP PRES	160,344
061	SUGAR AND HONEY	2,423,578
071	COFFEE	37,243,264
072	COCOA	4,378,334
075	SPICES	119,929
980	SITC'S VALUED UNDER $10,000	6,547
		46,222,121*
	1 BEVERAGES AND TOBACCO	
121	TOBACCO UNMFD	212,269
980	SITC'S VALUED UNDER $10,000	3,517
		215,786*
	2 CRUDE MTRLS INED EXC FUEL	
211	HIDES CRUDE	381,252
212	FUR SKINS CRUDE	480,110
231	RUBBER CRUDE SYN	73,563
242	WOOD ROUND ETC	28,066
243	WOOD SHAPED ETC	254,871
262	WOOL AND HAIR	91,029
263	COTTON	132,827
265	VEG FIBRES NES	620,522
276	MINERALS CRUDE NES	162,526
281	IRON ORE ETC	1,102,888
283	ORES & METAL NES	1,549,168

**Import data for arbitrary SITC group code 990 are estimates based on a 1% sample of informal entry shipments valued $1-$250 and formal entry shipments valued $1-$99. These estimated amounts are included in SITC section 9 total and in the country total. See the introduction of this report for an explanation of the sampling procedure and use of number of shipments in sample, shown immediately to the left of the double asterisk (**), to determine the reliability of the estimate.

UNITED STATES IMPORTS OF MERCHANDISE FOR CONSUMPTION

SITC group code	Country of origin, SITC section, and SITC group description	Value (dollars)
291	ANIMAL MATRIAL NES	36,342
292	VEG MATERIAL NES	228,595
980	SITC'S VALUED UNDER $10,000	5,532
		5,147,291*
	4 ANIMAL&VEGETABLE OILS&FATS	
422	VEG OIL OTHER	886,302
431	OIL FAT PROC NES	298,479
		1,184,781*
	5 CHEMICALS	
512	ORG CHEMICALS	164,903
541	DRUGS ETC	47,066
551	ESSENTIAL OILS	122,201
		334,170*
	6 MFD GOODS,CLASS BY MAT	
611	LEATHER	183,924
631	VENEER PLYWD ETC	45,102
652	COTTON FABRICS	72,051
655	SPECIAL FABRICS	170,580
667	GEMS ETC	69,625
980	SITC'S VALUED UNDER $10,000	23,941
		565,223*
	7 MACHY & TRANSPORT EQUIPMNT	
980	SITC'S VALUED UNDER $10,000	609
		609*
	8 MISC MANUFACTURED ARTICLES	
899	MFD GOODS NES	11,989
980	SITC'S VALUED UNDER $10,000	21,985
		33,974*
	9 COMOD NOT CLASSFD BY KIND	
931	SPECIAL SHIPMENTS	52,154
980	SITC'S VALUED UNDER $10,000	408
990	LOW VALUE DOLLAR EST 3 * *	10,800
		63,362*
	BRAZIL TOTAL	53,767,317
	PARAGUAY	
	0 FOOD AND LIVE ANIMALS	
013	MEAT CANNED ETC	192,150
044	MAIZE UNMILLED	36,424
071	COFFEE	12,960
980	SITC'S VALUED UNDER $10,000	5,484
		247,018*
	1 BEVERAGES AND TOBACCO	
121	TOBACCO UNMFD	14,399
		14,399*
	2 CRUDE MTRLS INED EXC FUEL	
291	ANIMAL MATRIAL NES	18,694
292	VEG MATERIAL NES	33,964
980	SITC'S VALUED UNDER $10,000	9,996
		62,654*
	4 ANIMAL&VEGETABLE OILS&FATS	
422	VEG OIL OTHER	83,412
		83,412*
	5 CHEMICALS	
532	DYE TANNING EXTR	44,549
551	ESSENTIAL OILS	15,850
		60,399*
	PARAGUAY TOTAL	467,882
	URUGUAY	
	0 FOOD AND LIVE ANIMALS	
001	LIVESTOCK FOR FOOD	14,000
013	MEAT CANNED ETC	518,947
980	SITC'S VALUED UNDER $10,000	14,203
		547,150*
	2 CRUDE MTRLS INED EXC FUEL	
212	FUR SKINS CRUDE	12,450
262	WOOL AND HAIR	667,213
980	SITC'S VALUED UNDER $10,000	12,137
		691,800*
	5 CHEMICALS	
980	SITC'S VALUED UNDER $10,000	6,488
		6,488*
	6 MFD GOODS,CLASS BY MAT	
611	LEATHER	56,526
651	YARN THREAD	129,093
980	SITC'S VALUED UNDER $10,000	8,862
		194,481*
	8 MISC MANUFACTURED ARTICLES	
896	ART WORKS ETC	10,000
980	SITC'S VALUED UNDER $10,000	200
		10,200*
	9 COMOD NOT CLASSFD BY KIND	
980	SITC'S VALUED UNDER $10,000	3,071
		3,071*
	URUGUAY TOTAL	1,453,190
	ARGENTINA	
	0 FOOD AND LIVE ANIMALS	
001	LIVESTOCK FOR FOOD	396,070
011	MEAT FRESH NES	162,888
013	MEAT CANNED ETC	1,727,575
024	CHEESE AND CURD	95,958
031	FISH FRESH ETC	69,202
044	MAIZE UNMILLED	89,641
053	FRUIT PREP PRES	206,985
061	SUGAR AND HONEY	7,245,733
071	COFFEE	18,810
099	FOOD PREP NES	32,510
980	SITC'S VALUED UNDER $10,000	21,258
		10,066,630*
	1 BEVERAGES AND TOBACCO	
980	SITC'S VALUED UNDER $10,000	102
		102*
	2 CRUDE MTRLS INED EXC FUEL	
211	HIDES CRUDE	175,058
212	FUR SKINS CRUDE	695,976
262	WOOL AND HAIR	3,681,377
267	TEXTILE WASTE	17,005
283	ORES & METAL NES	36,996
291	ANIMAL MATRIAL NES	254,687
292	VEG MATERIAL NES	203,270
980	SITC'S VALUED UNDER $10,000	3,614
		5,067,983*
	3 MINERAL FUELS,LUBES AND MAT	
332	PETROLEUM PRODUCTS	92,881
		92,881*
	4 ANIMAL&VEGETABLE OILS&FATS	
422	VEG OIL OTHER	205,673
		205,673*
	5 CHEMICALS	
532	DYE TANNING EXTR	73,612
599	CHEM MAT PROD NES	364,693
980	SITC'S VALUED UNDER $10,000	24,813
		463,118*
	6 MFD GOODS,CLASS BY MAT	
611	LEATHER	324,771
612	MFS LEATHER ETC	17,730
651	YARN THREAD	142,999
653	MISCEL FABRICS	26,655
673	SHAPES IRON STEEL	384,340
678	PIPES IRON STEEL	787,837
682	COPPER	23,198
684	ALUMINIUM	71,586
693	WIRE PROD NONELEC	15,556
694	NAILS BOLTS ETC	10,580
980	SITC'S VALUED UNDER $10,000	15,606
		1,820,858*
	7 MACHY & TRANSPORT EQUIPMNT	
732	ROAD MOTOR VEHICLE	17,719
980	SITC'S VALUED UNDER $10,000	961
		18,680*
	8 MISC MANUFACTURED ARTICLES	
841	CLOTHES NOT FUR	11,255
896	ART WORKS ETC	36,539
980	SITC'S VALUED UNDER $10,000	36,305
		84,099*
	9 COMOD NOT CLASSFD BY KIND	
931	SPECIAL SHIPMENTS	131,259
990	LOW VALUE DOLLAR EST 3 * *	17,600
		148,859*
	ARGENTINA TOTAL	17,968,883
	SOUTH AMERICA TOTAL	230,400,636

**Import data for arbitrary SITC group code 990 are estimates based on a 1% sample of informal entry shipments valued $1-$250 and formal entry shipments valued $1-$99. These estimated amounts are included in SITC section 9 total and in the country total. See the introduction of this report for an explanation of the sampling procedure and use of number of shipments in sample, shown immediately to the left of the double asterisk (**), to determine the reliability of the estimate.

UNITED STATES IMPORTS OF MERCHANDISE FOR CONSUMPTION

SITC group code	Country of origin, SITC section, and SITC group description	Value (dollars)
	ICELAND	
	0 FOOO ANO LIVE ANIMALS	
031	FISH FRESH ETC	1,511,187
081	FOOOER NES	12,859
980	SITC'S VALUEO UNOER $10,000	4,652
		1,528,698*
	2 CRUDE MTRLS INEO EXC FUEL	
262	WOOL ANO HAIR	48,005
		48,005*
	4 ANIMAL&VEGETA8LE OILS&FATS	
411	ANIMAL OILS FATS	15,115
		15,115*
	6 MFO GOOOS,CLASS BY MAT	
980	SITC'S VALUED UNDER $10,000	10,081
		10,081*
	8 MISC MANUFACTURED ARTICLES	
841	CLOTHES NOT FUR	12,079
980	SITC'S VALUED UNOER $10,000	300
		12,379*
	9 COMOO NOT CLASSFO 8Y KIND	
931	SPECIAL SHIPMENTS	45,659
		45,659*
	ICELAND TOTAL	1,659,937
	SWEDEN	
	0 FOOO ANO LIVE ANIMALS	
024	CHEESE ANO CURD	11,857
032	FISH PRESERVEO	42,546
048	CEREAL PREPS	61,103
062	SUGAR PREPS CONF	36,307
980	SITC'S VALUEO UNOER $10,000	31,445
		183,258*
	1 BEVERAGES ANO TOBACCO	
980	SITC'S VALUED UNOER $10,000	7,632
		7,632*
	2 CRUOE MTRLS INED EXC FUEL	
211	HIOES CRUOE	20,543
212	FUR SKINS CRUDE	213,499
251	PULP WASTEPAPER	1,580,471
266	SYNTH REGEN FIBRES	25,647
273	STONE SANO GRAVEL	14,373
281	IRON ORE ETC	248,610
284	SCRAP METAL NES	26,087
291	ANIMAL MATRIAL NES	85,458
980	SITC'S VALUED UNOER $10,000	16,120
		2,230,808*
	3 MINERAL FUELS,LU8ES ANO MAT	
980	SITC'S VALUEO UNOER $10,000	2,126
		2,126*
	4 ANIMAL&VEGETA8LE OILS&FATS	
980	SITC'S VALUEO UNOER $10,000	3,693
		3,693*
	5 CHEMICALS	
512	ORG CHEMICALS	82,551
513	GASEOUS CHEM ELEMT	27,921
514	INORG CHEM NES	19,868
541	DRUGS ETC	97,874
553	PERFUME COSMETIC	18,006
571	EXPLOSIVES ETC	80,422
581	PLASTIC MATERIAL	19,348
980	SITC'S VALUED UNDER $10,000	5,323
		351,313*
	6 MFO GOODS,CLASS 8Y MAT	
611	LEATHER	104,418
629	RU8BER MFD NES	97,447
631	VENEER PLYWD ETC	61,039
632	WOOD MFACTURES NES	139,534
641	PAPER PAPER80ARD	969,948
642	PAPER ETC MFCTURES	89,280
653	MISCEL FA8RICS	47,073
656	MADEUP TEXTILES	17,041
657	FLOOR COVERING ETC	13,257
663	MINERAL MFS NES	66,239
664	GLASS	98,674
665	GLASSWARE	131,235
666	POTTERY	19,805
671	PIG IRON ETC	368,226
673	SHAPES IRON STEEL	717,399
674	PLATES IRON STEEL	134,469
675	HOOP STRIP STEEL	513,723
677	WIRE IRON STEEL	424,783
678	PIPES IRON STEEL	102,246
679	CASTINGS IRN STEEL	28,352
682	COPPER	517,403
683	NICKEL	95,320
684	ALUMINIUM	60,690
689	8ASE METAL NES	12,618
693	WIRE PROO NONELEC	10,724
694	NAILS 80LTS ETC	136,960
695	HANO TOOLS ETC	371,955
696	CUTLERY	30,979
697	HOUSE WARES 8 METL	99,128
698	METAL MFS NES	79,689
980	SITC'S VALUED UNDER $10,000	47,235
		5,606,889*
	7 MACHY & TRANSPORT EQUIPMNT	
711	POWER MACH NES	127,979
712	AGRICULTURE MACH	49,586
714	OFFICE MACHINERY	1,024,838
715	METALWORKING MACH	146,618
717	TEXTILE ETC MACH	139,647
718	MACH FR SPEC IND	405,687
719	MACHINERY NES	791,069
722	ELEC POWER MACH	13,559
724	TELECOM EQUIPMNT	150,718
725	DMSTC ELEC EQUIP	135,811
726	ELEC MEDICAL EQUIP	66,725
729	ELEC MACH NES	275,444
731	RAILWAY VEHICLES	29,921
732	ROAO MOTOR VEHICLE	2,096,327
980	SITC'S VALUED UNDER $10,000	7,800
		5,461,729*
	8 MISC MANUFACTUREO ARTICLES	
812	8UILDING FIXTURES	48,362
821	FURNITURE ETC	200,389
841	CLOTHES NOT FUR	122,808
861	INSTRUMENTS ETC	181,428
891	MUSIC INSTRU ETC	25,799
892	PRINTEO MATTER	135,912
893	PLASTIC MFS NES	30,738
894	TOYS ETC	242,805
896	ART WORKS ETC	14,165
897	GOLD SILVER WARES	20,984
899	MFD GOODS NES	61,328
980	SITC'S VALUEO UNOER $10,000	20,552
		1,105,270*
	9 COMOD NOT CLASSFO 8Y KIND	
931	SPECIAL SHIPMENTS	327,755
990	LOW VALUE DOLLAR EST 25 * *	222,200
		549,955*
	SWEOEN TOTAL	15,502,673
	NORWAY	
	0 FOOD AND LIVE ANIMALS	
024	CHEESE ANO CURO	45,022
031	FISH FRESH ETC	843,575
032	FISH PRESERVED	940,404
073	CHOCLTE AND PREP	10,560
980	SITC'S VALUED UNDER $10,000	22,259
		1,861,820*
	1 8EVERAGES ANO TO8ACCO	
112	8EVERAGES ALCOL	77,603
980	SITC'S VALUEO UNOER $10,000	3,065
		80,668*
	2 CRUDE MTRLS INED EXC FUEL	
212	FUR SKINS CRUDE	38,522
266	SYNTH REGEN FI8RES	131,987
273	STONE SAND GRAVEL	12,647
276	MINERALS CRUOE NES	20,575
980	SITC'S VALUED UNDER $10,000	12,774
		216,505*
	4 ANIMAL&VEGETA8LE OILS&FATS	
411	ANIMAL OILS FATS	165,161
		165,161*
	5 CHEMICALS	
512	ORG CHEMICALS	55,809
513	GASEOUS CHEM ELEMT	16,244
533	PAINTS ETC	11,629
561	FERTILIZERS MFD	65,582
599	CHEM MAT PROD NES	12,918
980	SITC'S VALUED UNDER $10,000	16,435
		178,617*
	6 MFD GOODS,CLASS BY MAT	
613	FURS DRESSED ETC	10,824
629	RU88ER MFD NES	18,206
641	PAPER PAPERBOARO	245,231
642	PAPER ETC MFCTURES	16,928
651	YARN THREAD	35,035
661	LIME CEMENT ETC	167,060
663	MINERAL MFS NES	50,443
671	PIG IRON ETC	49,077

**Import data for arbitrary SITC group code 990 are estimates based on a 1% sample of informal entry shipments valued $1-$250 and formal entry shipments valued $1-$99. These estimated amounts are included in SITC section 9 total and in the country total. See the introduction of this report for an explanation of the sampling procedure and use of number of shipments in sample, shown immediately to the left of the double asterisk (**), to determine the reliability of the estimate.

UNITED STATES IMPORTS OF MERCHANDISE FOR CONSUMPTION

SITC group code	Country of origin, SITC section, and SITC group description	Value (dollars)
677	WIRE IRON STEEL	21,434
678	PIPES IRON STEEL	222,297
681	SILVER ETC METAL	22,200
683	NICKEL	1,321,564
684	ALUMINIUM	3,662,556
689	BASE METAL NES	199,787
695	HAND TOOLS ETC	15,756
697	HOUSE WARES B METL	22,721
698	METAL MFS NES	10,205
980	SITC'S VALUED UNDER $10,000	64,153
		6,155,477*
	7 MACHY & TRANSPORT EQUIPMNT	
714	OFFICE MACHINERY	20,371
717	TEXTILE ETC MACH	44,180
718	MACH FR SPEC INO	22,997
724	TELECOM EQUIPMNT	25,788
725	DMSTC ELEC EQUIP	35,238
729	ELEC MACH NES	17,109
980	SITC'S VALUED UNDER $10,000	18,523
		184,206*
	8 MISC MANUFACTURED ARTICLES	
812	BUILDING FIXTURES	39,338
821	FURNITURE ETC	128,793
841	CLOTHES NOT FUR	168,014
861	INSTRUMENTS ETC	12,601
892	PRINTED MATTER	10,350
894	TOYS ETC	95,880
896	ART WORKS ETC	64,594
980	SITC'S VALUED UNDER $10,000	27,340
		546,910*
	9 COMOD NOT CLASSFD BY KIND	
931	SPECIAL SHIPMENTS	56,637
990	LOW VALUE DOLLAR EST 22 * *	97,900
		154,537*
	NORWAY TOTAL	9,543,901
	DENMARK	
	0 FOOD AND LIVE ANIMALS	
013	MEAT CANNED ETC	3,887,600
023	BUTTER	22,850
024	CHEESE AND CURD	439,291
031	FISH FRESH ETC	155,838
032	FISH PRESERVED	71,184
043	BARLEY UNMILLED	67,770
048	CEREAL PREPS	52,816
062	SUGAR PREPS CONF	59,063
073	CHOCLTE AND PREP	27,082
081	FODDER NES	30,755
980	SITC'S VALUED UNDER $10,000	6,319
		4,820,568*
	1 BEVERAGES AND TOBACCO	
111	BEVERAGES NONALC	14,526
112	BEVERAGES ALCOL	672,139
980	SITC'S VALUED UNDER $10,000	6,573
		693,238*
	2 CRUDE MTRLS INED EXC FUEL	
212	FUR SKINS CRUDE	63,153
243	WOOD SHAPED ETC	15,859
262	WOOL AND HAIR	31,547
267	TEXTILE WASTE	20,180
281	IRON ORE ETC	12,580
291	ANIMAL MATRIAL NES	148,752
292	VEG MATERIAL NES	289,257
980	SITC'S VALUED UNDER $10,000	18,740
		600,068*
	4 ANIMAL&VEGETABLE OILS&FATS	
421	VEG OIL SOFT	10,388
422	VEG OIL OTHER	37,093
		47,481*
	5 CHEMICALS	
512	ORG CHEMICALS	89,228
514	INORG CHEM NES	14,338
533	PAINTS ETC	39,024
541	DRUGS ETC	98,870
980	SITC'S VALUED UNDER $10,000	6,911
		248,371*
	6 MFD GOODS,CLASS BY MAT	
611	LEATHER	10,346
613	FURS DRESSED ETC	18,132
629	RUBBER MFD NES	37,656
631	VENEER PLYWD ETC	30,527
632	WOOD MFACTURES NES	151,509
642	PAPER ETC MFCTURES	54,064
651	YARN THREAD	11,097
653	MISCEL FABRICS	43,711
655	SPECIAL FABRICS	15,191
656	MADEUP TEXTILES	12,788
657	FLOOR COVERING ETC	22,339
661	LIME CEMENT ETC	74,860
663	MINERAL MFS NES	30,296
665	GLASSWARE	32,108
666	POTTERY	52,029
693	WIRE PROD NONELEC	23,048
694	NAILS BOLTS ETC	32,410
695	HAND TOOLS ETC	23,019
697	HOUSE WARES B METL	92,390
698	METAL MFS NES	27,085
980	SITC'S VALUED UNDER $10,000	28,027
		822,632*
	7 MACHY & TRANSPORT EQUIPMNT	
711	POWER MACH NES	13,323
712	AGRICULTURE MACH	13,040
714	OFFICE MACHINERY	22,212
715	METALWORKING MACH	32,355
717	TEXTILE ETC MACH	48,331
718	MACH FR SPEC INO	120,255
719	MACHINERY NES	182,352
722	ELEC POWER MACH	87,094
724	TELECOM EQUIPMNT	64,182
729	ELEC MACH NES	183,598
735	SHIPS AND BOATS	17,227
980	SITC'S VALUED UNDER $10,000	12,828
		796,797*
	8 MISC MANUFACTURED ARTICLES	
812	BUILDING FIXTURES	24,744
821	FURNITURE ETC	543,725
831	HANDBAGS ETC	19,787
841	CLOTHES NOT FUR	82,235
861	INSTRUMENTS ETC	24,447
891	MUSIC INSTRU ETC	29,287
892	PRINTED MATTER	115,546
893	PLASTIC MFS NES	32,583
894	TOYS ETC	52,216
896	ART WORKS ETC	12,592
897	GOLD SILVER WARES	39,730
899	MFD GOODS NES	35,567
980	SITC'S VALUED UNDER $10,000	15,865
		1,028,324*
	9 COMOD NOT CLASSFD BY KIND	
931	SPECIAL SHIPMENTS	102,032
990	LOW VALUE DOLLAR EST 38 * *	249,800
		351,832*
	DENMARK TOTAL	9,409,311
	UNITED KINGDOM	
	0 FOOD AND LIVE ANIMALS	
001	LIVESTOCK FOR FOOD	180,712
011	MEAT FRESH NES	63,374
024	CHEESE AND CURD	61,787
031	FISH FRESH ETC	74,898
032	FISH PRESERVED	24,287
048	CEREAL PREPS	496,889
053	FRUIT PREP PRES	241,379
062	SUGAR PREPS CONF	1,403,006
072	COCOA	27,764
073	CHOCLTE AND PREP	262,323
074	TEA AND MATE	32,892
099	FOOD PREP NES	129,160
980	SITC'S VALUED UNDER $10,000	14,188
		3,012,659*
	1 BEVERAGES AND TOBACCO	
112	BEVERAGES ALCOL	18,729,490
122	TOBACCO MFACTURES	47,216
980	SITC'S VALUED UNDER $10,000	3,609
		18,780,315*
	2 CRUDE MTRLS INED EXC FUEL	
211	HIDES CRUDE	27,704
212	FUR SKINS CRUDE	39,896
231	RUBBER CRUDE SYN	28,309
262	WOOL AND HAIR	2,211,619
263	COTTON	108,645
266	SYNTH REGEN FIBRES	59,390
267	TEXTILE WASTE	314,418
273	STONE SAND GRAVEL	12,496
275	ABRASIVES NATURAL	807,806
276	MINERALS CRUDE NES	432,347
282	SCRAP IRON STEEL	14,616
291	ANIMAL MATRIAL NES	46,378
292	VEG MATERIAL NES	109,588
980	SITC'S VALUED UNDER $10,000	6,425
		4,219,637*
	3 MINERAL FUELS,LUBES AND MAT	
980	SITC'S VALUED UNDER $10,000	5,448
		5,448*
	4 ANIMAL&VEGETABLE OILS&FATS	
411	ANIMAL OILS FATS	129,027
431	OIL FAT PROC NES	27,898
980	SITC'S VALUED UNDER $10,000	1,883
		158,808*

**Import data for arbitrary SITC group code 990 are estimates based on a 1% sample of informal entry shipments valued $1-$250 and formal entry shipments valued $1-$99. These estimated amounts are included in SITC section 9 total and in the country total. See the introduction of this report for an explanation of the sampling procedure and use of number of shipments in sample, shown immediately to the left of the double asterisk (**), to determine the reliability of the estimate.

UNITED STATES IMPORTS OF MERCHANDISE FOR CONSUMPTION

SITC group code	Country of origin, SITC section, and SITC group description	Value (dollars)
	5 CHEMICALS	
512	ORG CHEMICAL5	1,499,457
513	GASEOUS CHEM ELEMT	261,687
514	INORG CHEM NE5	295,298
521	CRUOE COAL TAR ETC	225,193
531	COALTAR OYE5 ETC	114,181
532	OYE TANNING EXTR	26,562
533	PAINTS ETC	203,795
541	DRUGS ETC	495,294
551	E5SENTIAL OILS	65,256
553	PERFUME COSMETIC	66,445
554	5OAP OETRGNT ETC	86,833
571	EXPLOSIVES ETC	102,609
581	PLA5TIC MATERIAL	372,008
599	CHEM MAT PROO NES	243,139
980	SITC'S VALUEO UNOER $10,000	3,961
		4,061,718*
	6 MFO GOOO5,CLA5S 8Y MAT	
611	LEATHER	1,024,196
612	MF5 LEATHER ETC	156,223
613	FURS ORES5EO ETC	75,503
621	RU88ER SEMIFIN5HEO	12,473
629	RU88ER MFO NE5	290,233
631	VENEER PLYWO ETC	25,867
632	WOOO MFACTURE5 NE5	75,184
641	PAPER PAPER8OARO	241,302
642	PAPER ETC MFCTURE5	222,280
651	YARN THREAO	465,988
652	COTTON FA8RIC5	255,599
653	MI5CEL FA8RIC5	3,324,193
654	RI8BONS ETC	74,913
655	5PECIAL FA8RICS	210,307
656	MAOEUP TEXTILES	602,807
657	FLOOR COVERING ETC	383,944
662	8RICKS TILES ETC	168,914
663	MINERAL MF5 NES	129,624
664	GLASS	407,066
665	GLASSWARE	128,665
666	POTTERY	1,290,112
667	GEM5 ETC	5,867,062
671	PIG IRON ETC	67,212
672	PRIMRY 5TEEL ETC	16,124
673	5HAPES IRON STEEL	1,899,597
674	PLATES IRON STEEL	533,689
675	HOOP STRIP 5TEEL	332,038
677	WIRE IRON STEEL	555,850
678	PIPES IRON 5TEEL	942,826
679	CASTINGS IRN 5TEEL	47,387
681	SILVER ETC METAL	2,045,487
682	COPPER	1,062,474
683	NICKEL	159,072
684	ALUMINIUM	220,957
685	LEAO	397,802
686	ZINC	119,238
687	TIN	438,377
689	8A5E METAL NE5	171,692
691	CON5TRUCTION METAL	21,305
692	CONTAINER5 METAL	44,029
693	WIRE PROO NONELEC	192,503
694	NAILS 8OLTS ETC	238,447
695	HANO TOOLS ETC	310,988
696	CUTLERY	480,995
697	HOUSE WARE5 8 METL	395,689
699	METAL MFS NE5	894,907
980	SITC'S VALUEO UNOER $10,000	5,506
		27,024,646*
	7 MACHY & TRANSPORT EQUIPMNT	
711	POWER MACH NES	2,095,420
712	AGRICULTURE MACH	2,874,211
714	OFFICE MACHINERY	812,994
715	METALWORKING MACH	552,320
717	TEXTILE ETC MACH	2,386,207
718	MACH FR SPEC INO	714,614
719	MACHINERY NE5	2,146,177
722	ELEC POWER MACH	532,106
723	ELEC OISTRIB MAC	28,807
724	TELECOM EQUIPMNT	744,669
725	OM5TC ELEC EQUIP	347,652
726	ELEC MEOICAL EQUIP	80,929
729	ELEC MACH NES	1,033,555
731	RAILWAY VEHICLE5	18,095
732	ROAO MOTOR VEHICLE	9,106,509
733	ROAO VEHICLES NES	1,924,184
734	AIRCRAFT	1,160,074
735	SHIPS ANO BOATS	46,991
		26,605,514*
	8 MISC MANUFACTUREO ARTICLES	
812	8UILOING FIXTURE5	47,011
821	FURNITURE ETC	192,504
831	HANO8AGS ETC	236,818
841	CLOTHES NOT FUR	2,664,065
851	FOOTWEAR	1,067,503
861	INSTRUMENT5 ETC	615,140
862	PHOTO GOOOS	559,953
863	OEVO MOVIE FILM	109,804
864	WATCHES CLOCKS	138,706
891	MU5IC INSTRU ETC	1,785,456
892	PRINTEO MATTER	2,162,171
893	PLA5TIC MFS NES	139,135
894	TOY5 ETC	745,068
896	ART WORK5 ETC	2,822,063
897	GOLO SILVER WARES	212,427
899	MFO GOOO5 NES	359,721
980	SITC'S VALUEO UNOER $10,000	17,937
		13,875,482*
	9 COMOO NOT CLASSFO 8Y KINO	
931	SPECIAL 5HIPMENTS	2,022,351
951	MILITARY ARMS	60,907
980	5ITC'S VALUEO UNOER $10,000	3,792
990	LOW VALUE OOLLAR E5T 281 * *	1,846,400
		3,933,450*
	UNITEO KINGOOM TOTAL	101,677,677
	IRELANO	
	0 FOOO ANO LIVE ANIMALS	
001	LIVE5TOCK FOR FOOO	143,507
011	MEAT FRESH NES	2,986,003
024	CHEESE ANO CURO	120,765
048	CEREAL PREPS	63,886
053	FRUIT PREP PRES	10,990
073	CHOCLTE ANO PREP	93,628
980	5ITC'S VALUEO UNOER $10,000	13,643
		3,432,422*
	1 BEVERAGE5 ANO TOBACCO	
112	8EVERAGES ALCOL	125,463
980	SITC'S VALUEO UNOER $10,000	1,227
		126,690*
	2 CRUOE MTRLS INEO EXC FUEL	
262	WOOL ANO HAIR	131,890
275	A8RASIVES NATURAL	56,587
980	SITC'S VALUEO UNOER $10,000	1,551
		190,028*
	5 CHEMICALS	
980	5ITC'S VALUEO UNOER $10,000	4,181
		4,181*
	6 MFO GOOOS,CLA5S 8Y MAT	
651	YARN THREAO	24,910
653	MISCEL FA8RICS	109,500
655	SPECIAL FA8RIC5	12,918
656	MAOEUP TEXTILE5	23,765
657	FLOOR COVERING ETC	14,756
663	MINERAL MFS NES	19,441
664	GLASS	13,234
665	GLASSWARE	27,589
682	COPPER	33,203
694	NAILS BOLTS ETC	102,155
980	SITC'S VALUEO UNOER $10,000	16,026
		397,497*
	7 MACHY & TRANSPORT EQUIPMNT	
719	MACHINERY NES	113,759
725	OMSTC ELEC EQUIP	24,326
729	ELEC MACH NE5	44,631
980	SITC'S VALUEO UNOER $10,000	3,218
		185,934*
	8 MISC MANUFACTUREO ARTICLE5	
841	CLOTHES NOT FUR	109,825
851	FOOTWEAR	10,565
861	IN5TRUMENT5 ETC	28,104
893	PLASTIC MFS NES	21,947
896	ART WORKS ETC	25,542
980	5ITC'S VALUEO UNOER $10,000	19,919
		215,902*
	9 COMOO NOT CLASSFO 8Y KINO	
931	SPECIAL SHIPMENTS	109,206
941	PETS ZOO ANIMALS	22,017
990	LOW VALUE OOLLAR EST 20 * *	107,200
		238,423*
	IRELANO TOTAL	4,791,077
	NETHERLANO5 (HOLLANO)	
	0 FOOO ANO LIVE ANIMAL5	
001	LIVESTOCK FOR FOOO	89,616
012	MEAT ORIEO ETC	25,557
013	MEAT CANNEO ETC	3,139,492
022	MILK ANO CREAM	12,209
024	CHEE5E ANO CURO	204,049
031	FISH FRE5H ETC	116,522
032	FISH PRESERVEO	39,106
048	CEREAL PREP5	151,470
053	FRUIT PREP PRES	157,870
054	VEG FRESH ORY	127,500
055	VEG PREP PRES	102,545

**Import data for arbitrary SITC group code 990 are estimates based on a 1% sample of informal entry shipments valued $1-$250 and formal entry shipments valued $1-$99. These estimated amounts are included in SITC section 9 total and in the country total. See the introduction of this report for an explanation of the sampling procedure and use of number of shipments in sample, shown immediately to the left of the double asterisk (**), to determine the reliability of the estimate.

UNITED STATES IMPORTS OF MERCHANDISE FOR CONSUMPTION

SITC group code	Country of origin, SITC section, and SITC group description	Value (dollars)
062	SUGAR PREPS CONF	164,371
071	COFFEE	38,641
072	COCOA	528,009
073	CHOCLTE AND PREP	434,928
074	TEA AND MATE	39,826
075	SPICES	108,926
099	FOOD PREP NES	11,488
980	SITC'S VALUED UNDER $10,000	11,560
		5,503,685*
	1 BEVERAGES AND TOBACCO	
112	BEVERAGES ALCOL	302,481
122	TOBACCO MFACTURES	180,076
		482,557*
	2 CRUDE MTRLS INED EXC FUEL	
211	HIDES CRUDE	47,744
212	FUR SKINS CRUDE	141,545
221	OIL SEEDS ETC	33,103
231	RUBBER CRUDE SYN	11,015
262	WOOL AND HAIR	295,892
263	COTTON	34,310
266	SYNTH REGEN FIBRES	65,896
267	TEXTILE WASTE	74,595
275	ABRASIVES NATURAL	130,894
284	SCRAP METAL NES	15,470
291	ANIMAL MATRIAL NES	109,571
292	VEG MATERIAL NES	2,178,633
980	SITC'S VALUED UNDER $10,000	19,634
		3,158,302*
	3 MINERAL FUELS,LUBES AND MAT	
321	COAL COKE ETC	120,718
332	PETROLEUM PRODUCTS	79,610
980	SITC'S VALUED UNDER $10,000	3,285
		203,613*
	4 ANIMAL&VEGETABLE OILS&FATS	
422	VEG OIL OTHER	426,537
980	SITC'S VALUED UNDER $10,000	13,988
		440,525*
	5 CHEMICALS	
512	ORG CHEMICALS	367,324
513	GASEOUS CHEM ELEMT	60,408
514	INORG CHEM NES	82,480
533	PAINTS ETC	77,021
541	DRUGS ETC	466,767
551	ESSENTIAL OILS	27,921
561	FERTILIZERS MFD	29,889
581	PLASTIC MATERIAL	30,119
599	CHEM MAT PROD NES	712,962
980	SITC'S VALUED UNDER $10,000	23,052
		1,877,943*
	6 MFD GOODS,CLASS BY MAT	
611	LEATHER	46,864
629	RUBBER MFD NES	156,674
632	WOOD MFACTURES NES	53,371
641	PAPER PAPERBOARD	52,948
651	YARN THREAD	39,378
652	COTTON FABRICS	238,089
653	MISCEL FABRICS	517,786
655	SPECIAL FABRICS	58,026
656	MADEUP TEXTILES	20,419
657	FLOOR COVERING ETC	130,757
663	MINERAL MFS NES	15,562
664	GLASS	30,769
665	GLASSWARE	32,175
666	POTTERY	22,966
667	GEMS ETC	299,566
677	WIRE IRON STEEL	36,404
678	PIPES IRON STEEL	137,686
682	COPPER	54,223
685	LEAD	21,304
689	BASE METAL NES	15,612
692	CONTAINERS METAL	52,492
693	WIRE PROD NONELEC	119,955
694	NAILS BOLTS ETC	339,229
695	HAND TOOLS ETC	22,124
696	CUTLERY	74,106
697	HOUSE WARES & METL	130,626
698	METAL MFS NES	163,387
980	SITC'S VALUED UNDER $10,000	42,284
		2,924,782*
	7 MACHY & TRANSPORT EQUIPMNT	
712	AGRICULTURE MACH	36,465
714	OFFICE MACHINERY	1,198,399
717	TEXTILE ETC MACH	121,708
718	MACH FR SPEC IND	107,377
719	MACHINERY NES	179,067
722	ELEC POWER MACH	38,854
724	TELECOM EQUIPMNT	149,839
725	OMSTC ELEC EQUIP	804,697
726	ELEC MEDICAL EQUIP	58,956
729	ELEC MACH NES	653,212
732	ROAD MOTOR VEHICLE	16,942
733	ROAD VEHICLES NES	160,576
735	SHIPS AND BOATS	70,260
980	SITC'S VALUED UNDER $10,000	11,120
		3,607,472*
	8 MISC MANUFACTURED ARTICLES	
812	BUILDING FIXTURES	16,160
821	FURNITURE ETC	16,206
841	CLOTHES NOT FUR	130,742
842	FUR CLOTHES ETC	10,063
851	FOOTWEAR	118,653
861	INSTRUMENTS ETC	204,695
862	PHOTO GOODS	11,735
891	MUSIC INSTRU ETC	389,656
892	PRINTED MATTER	324,579
894	TOYS ETC	18,927
895	STATIONERY	16,396
896	ART WORKS ETC	201,312
899	MFD GOODS NES	73,193
980	SITC'S VALUED UNDER $10,000	19,265
		1,551,582*
	9 COMOD NOT CLASSFD BY KIND	
931	SPECIAL SHIPMENTS	1,273,223
990	LOW VALUE DOLLAR EST 18 * *	206,700
		1,479,923*
	NETHERLANDS (HOLLAND) TOTAL	21,230,384
	BELGIUM AND LUXEMBOURG	
	0 FOOD AND LIVE ANIMALS	
001	LIVESTOCK FOR FOOD	25,412
048	CEREAL PREPS	107,316
054	VEG FRESH DRY	96,201
055	VEG PREP PRES	103,898
062	SUGAR PREPS CONF	85,422
073	CHOCLTE AND PREP	134,389
980	SITC'S VALUED UNDER $10,000	10,481
		563,119*
	1 BEVERAGES AND TOBACCO	
112	BEVERAGES ALCOL	82,202
980	SITC'S VALUED UNDER $10,000	1,444
		83,646*
	2 CRUDE MTRLS INED EXC FUEL	
212	FUR SKINS CRUDE	19,787
251	PULP WASTEPAPER	13,466
262	WOOL AND HAIR	861,445
263	COTTON	20,108
265	VEG FIBRES NES	145,414
266	SYNTH REGEN FIBRES	106,734
267	TEXTILE WASTE	67,656
271	FERTILIZER CRUDE	197,620
275	ABRASIVES NATURAL	521,645
284	SCRAP METAL NES	13,484
291	ANIMAL MATRIAL NES	97,468
292	VEG MATERIAL NES	80,431
980	SITC'S VALUED UNDER $10,000	15,914
		2,161,172*
	3 MINERAL FUELS,LUBES AND MAT	
980	SITC'S VALUED UNDER $10,000	6,365
		6,365*
	4 ANIMAL&VEGETABLE OILS&FATS	
980	SITC'S VALUED UNDER $10,000	9,968
		9,968*
	5 CHEMICALS	
512	ORG CHEMICALS	175,333
513	GASEOUS CHEM ELEMT	169,187
514	INORG CHEM NES	224,251
515	RADIOACT ETC MAT	11,483
533	PAINTS ETC	11,866
554	SOAP DETRGNT ETC	10,040
561	FERTILIZERS MFD	226,737
599	CHEM MAT PROD NES	96,062
980	SITC'S VALUED UNDER $10,000	9,649
		934,608*
	6 MFD GOODS,CLASS BY MAT	
611	LEATHER	39,352
613	FURS DRESSED ETC	107,407
629	RUBBER MFD NES	68,148
631	VENEER PLYWD ETC	67,212
632	WOOD MFACTURES NES	53,659
641	PAPER PAPERBOARD	42,869
642	PAPER ETC MFCTURES	145,081
651	YARN THREAD	255,911
652	COTTON FABRICS	349,335
653	MISCEL FABRICS	1,493,525
655	SPECIAL FABRICS	192,498
656	MADEUP TEXTILES	94,134
657	FLOOR COVERING ETC	644,388
661	LIME CEMENT ETC	407,317
663	MINERAL MFS NES	16,756
664	GLASS	1,576,955
665	GLASSWARE	29,786

**Import data for arbitrary SITC group code 990 are estimates based on a 1% sample of informal entry shipments valued $1-$250 and formal entry shipments valued $1-$99. These estimated amounts are included in SITC section 9 total and in the country total. See the introduction of this report for an explanation of the sampling procedure and use of number of shipments in sample, shown immediately to the left of the double asterisk (**), to determine the reliability of the estimate.

Library

UNITED STATES IMPORTS OF MERCHANDISE FOR CONSUMPTION

SITC group code	Country of origin, SITC section, and SITC group description	Value (dollars)
667	GEMS ETC	5,147,403
672	PRIMRY STEEL ETC	22,894
673	SHAPES IRON STEEL	8,346,467
674	PLATES IRON STEEL	258,071
675	HOOP STRIP STEEL	210,897
676	RAILS RYTRACK ETC	14,298
677	WIRE IRON STEEL	1,424,317
678	PIPES IRON STEEL	580,123
681	SILVER ETC METAL	99,780
682	COPPER	1,912,630
684	ALUMINIUM	679,419
685	LEAO	124,976
686	ZINC	704,102
687	TIN	11,161
689	8ASE METAL NES	198,319
691	CONSTRUCTION METAL	24,353
692	CONTAINERS METAL	13,850
693	WIRE PROD NONELEC	1,438,615
694	NAILS 8OLTs ETC	647,852
697	HOUSE WARES 8 METL	59,508
698	METAL MFS NES	378,360
980	SITC'S VALUED UNDER $10,000	17,860
		27,899,588*
	7 MACHY & TRANSPORT EQUIPMNT	
711	POWER MACH NES	82,099
714	OFFICE MACHINERY	64,316
715	METALWORKING MACH	35,792
717	TEXTILE ETC MACH	37,850
719	MACHINERY NES	107,462
722	ELEC POWER MACH	27,883
724	TELECOM EQUIPMNT	198,519
725	OMSTC ELEC EQUIP	21,309
726	ELEC MEDICAL EQUIP	12,378
729	ELEC MACH NES	219,681
732	ROAD MOTOR VEHICLE	238,905
733	ROAD VEHICLES NES	148,996
980	SITC'S VALUED UNDER $10,000	12,038
		1,197,925*
	8 MISC MANUFACTURED ARTICLES	
831	HANDBAGS ETC	54,986
841	CLOTHES NOT FUR	448,095
851	FOOTWEAR	98,708
861	INSTRUMENTS ETC	12,379
862	PHOTO GOODS	2,808,082
892	PRINTED MATTER	113,344
893	PLASTIC MFS NES	19,288
894	TOYS ETC	1,623,338
896	ART WORKS ETC	137,085
899	MFD GOODS NES	51,633
980	SITC'S VALUED UNDER $10,000	29,068
		5,393,003*
	9 COMOD NOT CLASSFD 8Y KIND	
931	SPECIAL SHIPMENTS	981,787
951	MILITARY ARMS	91,243
990	LOW VALUE DOLLAR EST 17 * *	149,600
		1,222,630*
	8ELGIUM LUXEM8OURG TOTAL	39,472,024
	FRANCE	
	0 FOOO AND LIVE ANIMALS	
001	LIVESTOCK FOR FOOD	36,196
013	MEAT CANNEO ETC	77,336
024	CHEESE AND CURO	274,603
031	FISH FRESH ETC	97,475
045	CEREAL UNMILL NES	38,250
048	CEREAL PREPS	54,976
053	FRUIT PREP PRES	404,942
055	VEG PREP PRES	109,025
062	SUGAR PREPS CONF	52,683
072	COCOA	25,152
073	CHOCLTE AND PREP	11,427
075	SPICES	35,656
099	FOOD PREP NES	51,716
980	SITC'S VALUED UNDER $10,000	22,725
		1,292,162*
	1 8EVERAGES ANO TO8ACCO	
111	8EVERAGES NONALC	19,405
112	8EVERAGES ALCOL	6,201,899
121	TO8ACCO UNMFO	13,517
980	SITC'S VALUED UNDER $10,000	847
		6,235,668*
	2 CRUOE MTRLS INEO EXC FUEL	
211	HIDES CRUDE	321,199
212	FUR SKINS CRUDE	140,226
251	PULP WASTEPAPER	48,206
262	WOOL AND HAIR	543,067
266	SYNTH REGEN FI8RES	571,569
267	TEXTILE WASTE	123,848
271	FERTILIZER CRUDE	190,365
274	SULPHUR ETC	49,140
275	A8RASIVES NATURAL	37,467
276	MINERALS CRUDE NES	14,303
291	ANIMAL MATRIAL NES	116,997
292	VEG MATERIAL NES	130,152
980	SITC'S VALUED UNDER $10,000	20,147
		2,306,686*
	4 ANIMAL&VEGETA8LE OILS&FATS	
980	SITC'S VALUED UNDER $10,000	5,431
		5,431*
	5 CHEMICALS	
512	ORG CHEMICALS	838,677
513	GASEOUS CHEM ELEMT	403,804
514	INORG CHEM NES	127,579
531	COALTAR OYES ETC	10,244
532	OYE TANNING EXTR	89,832
533	PAINTS ETC	73,394
541	DRUGS ETC	165,733
551	ESSENTIAL OILS	1,087,747
553	PERFUME COSMETIC	989,905
554	SOAP OETRGNT ETC	19,283
561	FERTILIZERS MFO	108,607
581	PLASTIC MATERIAL	90,463
599	CHEM MAT PROD NES	247,441
980	SITC'S VALUED UNDER $10,000	10,198
		4,262,907*
	6 MFD GOODS,CLASS BY MAT	
611	LEATHER	609,316
612	MFS LEATHER ETC	11,551
613	FURS DRESSED ETC	145,005
621	RU88ER SEMIFINSHED	15,000
629	RU88ER MFD NES	641,384
631	VENEER PLYWO ETC	56,916
632	WOOD MFACTURES NES	29,037
641	PAPER PAPER8OARD	133,514
642	PAPER ETC MFCTURES	36,496
651	YARN THREAD	562,493
652	COTTON FA8RICS	142,342
653	MISCEL FA8RICS	619,564
654	RI88ONS ETC	403,982
655	SPECIAL FA8RICS	39,564
656	MADEUP TEXTILES	69,730
657	FLOOR COVERING ETC	105,943
661	LIME CEMENT ETC	25,595
663	MINERAL MFS NES	19,042
664	GLASS	463,525
665	GLASSWARE	215,202
666	POTTERY	131,418
667	GEMS ETC	305,149
671	PIG IRON ETC	1,016,532
673	SHAPES IRON STEEL	2,077,713
674	PLATES IRON STEEL	278,905
675	HOOP STRIP STEEL	45,397
677	WIRE IRON STEEL	264,382
678	PIPES IRON STEEL	793,835
682	COPPER	272,628
683	NICKEL	44,588
684	ALUMINIUM	925,134
689	8ASE METAL NES	158,678
692	CONTAINERS METAL	15,992
693	WIRE PROD NONELEC	87,019
694	NAILS 8OLTs ETC	45,933
695	HANO TOOLS ETC	19,684
696	CUTLERY	42,712
697	HOUSE WARES B METL	94,922
698	METAL MFS NES	114,627
980	SITC'S VALUEO UNOER $10,000	18,451
		11,098,900*
	7 MACHY & TRANSPORT EQUIPMNT	
711	POWER MACH NES	189,210
712	AGRICULTURE MACH	113,191
714	OFFICE MACHINERY	176,755
715	METALWORKING MACH	99,312
717	TEXTILE ETC MACH	81,228
718	MACH FR SPEC IND	167,306
719	MACHINERY NES	325,113
722	ELEC POWER MACH	28,176
724	TELECOM EQUIPMNT	81,061
725	DMSTC ELEC EQUIP	153,844
726	ELEC MEOICAL EQUIP	67,550
729	ELEC MACH NES	286,200
732	ROAD MOTOR VEHICLE	3,256,028
733	ROAD VEHICLES NES	69,382
734	AIRCRAFT	47,736
980	SITC'S VALUEO UNDER $10,000	10,443
		5,152,535*
	8 MISC MANUFACTURED ARTICLES	
812	8UILOING FIXTURES	73,585
821	FURNITURE ETC	90,547
831	HANDBAGS ETC	265,646
841	CLOTHES NOT FUR	1,692,582
851	FOOTWEAR	463,244
861	INSTRUMENTS ETC	750,682
862	PHOTO GOOOS	82,453

**Import data for arbitrary SITC group code 990 are estimates based on a 1% sample of informal entry shipments valued $1-$250 and formal entry shipments valued $1-$99. These estimated amounts are included in SITC section 9 total and in the country total. See the introduction of this report for an explanation of the sampling procedure and use of number of shipments in sample, shown immediately to the left of the double asterisk (**), to determine the reliability of the estimate.

UNITED STATES IMPORTS OF MERCHANDISE FOR CONSUMPTION

SITC group code	Country of origin, SITC section, and SITC group description	Value (dollars)
863	DEVO MOVIE FILM	16,222
864	WATCHES CLOCKS	296,618
891	MUSIC INSTRU ETC	379,582
892	PRINTED MATTER	385,608
893	PLASTIC MFS NES	73,802
894	TOYS ETC	531,610
895	STATIONERY	14,270
896	ART WORKS ETC	5,368,805
897	GOLD SILVER WARES	153,272
899	MFD GOODS NES	450,221
980	SITC'S VALUED UNDER $10,000	4,590
		11,093,339*
	9 COMOD NOT CLASSFD BY KIND	
931	SPECIAL SHIPMENTS	2,286,477
980	SITC'S VALUED UNDER $10,000	3,600
990	LOW VALUE DOLLAR EST 106 * *	675,600
		2,965,677*
	FRANCE TOTAL	44,413,305
	WEST GERMANY	
	0 FOOD AND LIVE ANIMALS	
001	LIVESTOCK FOR FOOD	55,781
012	MEAT ORIED ETC	23,067
013	MEAT CANNED ETC	89,133
024	CHEESE AND CURD	24,486
031	FISH FRESH ETC	181,416
032	FISH PRESERVED	25,941
048	CEREAL PREPS	188,112
051	FRUIT NUTS FRESH	11,040
053	FRUIT PREP PRES	29,195
054	VEG FRESH DRY	142,174
055	VEG PREP PRES	13,775
062	SUGAR PREPS CONF	43,620
072	COCOA	96,507
073	CHOCLTE AND PREP	349,744
099	FOOD PREP NES	59,761
980	SITC'S VALUED UNDER $10,000	5,500
		1,339,252*
	1 BEVERAGES AND TOBACCO	
112	BEVERAGES ALCOL	1,400,075
980	SITC'S VALUED UNDER $10,000	13,041
		1,413,116*
	2 CRUDE MTRLS INED EXC FUEL	
211	HIDES CRUDE	68,938
212	FUR SKINS CRUDE	13,898
231	RUBBER CRUDE SYN	12,840
251	PULP WASTEPAPER	75,304
262	WOOL AND HAIR	146,497
263	COTTON	26,096
266	SYNTH REGEN FIBRES	1,363,443
267	TEXTILE WASTE	65,867
271	FERTILIZER CRUDE	693,797
276	MINERALS CRUDE NES	55,842
291	ANIMAL MATRIAL NES	553,785
292	VEG MATERIAL NES	98,615
980	SITC'S VALUED UNDER $10,000	2,401
		3,177,323*
	3 MINERAL FUELS,LUBES AND MAT	
321	COAL COKE ETC	122,385
332	PETROLEUM PRODUCTS	143,222
		265,607*
	4 ANIMAL&VEGETABLE OILS&FATS	
422	VEG OIL OTHER	239,443
980	SITC'S VALUED UNDER $10,000	8,046
		247,489*
	5 CHEMICALS	
512	ORG CHEMICALS	1,813,442
513	GASEOUS CHEM ELEMT	292,566
514	INORG CHEM NES	565,548
531	COALTAR DYES ETC	683,206
533	PAINTS ETC	76,845
541	DRUGS ETC	264,753
551	ESSENTIAL OILS	16,786
553	PERFUME COSMETIC	42,458
554	SOAP DETRGNT ETC	75,438
561	FERTILIZERS MFD	545,757
571	EXPLOSIVES ETC	37,997
581	PLASTIC MATERIAL	551,176
599	CHEM MAT PROD NES	224,164
980	SITC'S VALUED UNDER $10,000	11,094
		5,201,230*
	6 MFD GOODS,CLASS BY MAT	
611	LEATHER	867,010
612	MFS LEATHER ETC	99,943
613	FURS DRESSED ETC	53,360
621	RUBBER SEMIFINSHED	10,668
629	RUBBER MFD NES	309,883
631	VENEER PLYWD ETC	74,554
632	WOOD MFACTURES NES	269,975
641	PAPER PAPERBOARD	387,834
642	PAPER ETC MFCTURES	176,880
651	YARN THREAD	130,578
652	COTTON FABRICS	608,069
653	MISCEL FABRICS	303,804
654	RIBBONS ETC	45,753
655	SPECIAL FABRICS	192,066
656	MADEUP TEXTILES	44,232
657	FLOOR COVERING ETC	41,857
661	LIME CEMENT ETC	102,691
662	BRICKS TILES ETC	42,475
663	MINERAL MFS NES	264,193
664	GLASS	756,758
665	GLASSWARE	329,946
666	POTTERY	537,401
667	GEMS ETC	235,068
671	PIG IRON ETC	14,724
673	SHAPES IRON STEEL	2,765,714
674	PLATES IRON STEEL	944,707
675	HOOP STRIP STEEL	226,534
676	RAILS RYTRACK ETC	16,246
677	WIRE IRON STEEL	503,734
678	PIPES IRON STEEL	2,031,734
679	CASTINGS IRN STEEL	29,926
682	COPPER	2,051,135
683	NICKEL	24,533
684	ALUMINIUM	851,674
685	LEAD	109,610
686	ZINC	128,381
689	BASE METAL NES	164,299
691	CONSTRUCTION METAL	102,706
692	CONTAINERS METAL	66,826
693	WIRE PROD NONELEC	701,338
694	NAILS BOLTS ETC	306,826
695	HAND TOOLS ETC	392,184
696	CUTLERY	632,575
697	HOUSE WARES & METL	183,146
698	METAL MFS NES	894,652
980	SITC'S VALUED UNDER $10,000	18,433
		19,046,635*
	7 MACHY & TRANSPORT EQUIPMNT	
711	POWER MACH NES	512,553
712	AGRICULTURE MACH	75,675
714	OFFICE MACHINERY	2,141,061
715	METALWORKING MACH	784,866
717	TEXTILE ETC MACH	1,958,402
718	MACH FR SPEC IND	2,136,799
719	MACHINERY NES	3,240,904
722	ELEC POWER MACH	321,005
723	ELEC DISTRIB MAC	11,345
724	TELECOM EQUIPMNT	1,446,714
725	DMSTC ELEC EQUIP	132,761
726	ELEC MEDICAL EQUIP	363,657
729	ELEC MACH NES	1,367,565
731	RAILWAY VEHICLES	20,718
732	ROAD MOTOR VEHICLE	29,398,427
733	ROAD VEHICLES NES	679,591
734	AIRCRAFT	16,987
980	SITC'S VALUED UNDER $10,000	6,784
		44,615,814*
	8 MISC MANUFACTURED ARTICLES	
812	BUILDING FIXTURES	325,021
821	FURNITURE ETC	73,281
831	HANDBAGS ETC	130,788
841	CLOTHES NOT FUR	1,440,756
851	FOOTWEAR	225,706
861	INSTRUMENTS ETC	3,689,437
862	PHOTO GOODS	859,581
864	WATCHES CLOCKS	1,267,135
891	MUSIC INSTRU ETC	1,166,952
892	PRINTED MATTER	471,119
893	PLASTIC MFS NES	287,663
894	TOYS ETC	922,450
895	STATIONERY	178,802
896	ART WORKS ETC	506,845
897	GOLD SILVER WARES	756,137
899	MFD GOODS NES	527,918
980	SITC'S VALUED UNDER $10,000	10,790
		12,840,381*
	9 COMOD NOT CLASSFD BY KIND	
931	SPECIAL SHIPMENTS	2,245,625
951	MILITARY ARMS	171,357
980	SITC'S VALUED UNDER $10,000	700
990	LOW VALUE DOLLAR EST 194 * *	1,729,900
		4,147,582*
	WEST GERMANY TOTAL	92,294,429
	EAST GERMANY	
	2 CRUDE MTRLS INED EXC FUEL	
212	FUR SKINS CRUDE	123,504
980	SITC'S VALUED UNDER $10,000	5,501
		129,005*
	3 MINERAL FUELS,LUBES AND MAT	
332	PETROLEUM PRODUCTS	50,125
		50,125*

**Import data for arbitrary SITC group code 990 are estimates based on a 1% sample of informal entry shipments valued $1-$250 and formal entry shipments valued $1-$99. These estimated amounts are included in SITC section 9 total and in the country total. See the introduction of this report for an explanation of the sampling procedure and use of number of shipments in sample, shown immediately to the left of the double asterisk (**), to determine the reliability of the estimate.

UNITED STATES IMPORTS OF MERCHANDISE FOR CONSUMPTION

SITC group code	Country of origin, SITC section, and SITC group description	Value (dollars)
	5 CHEMICALS	
980	SITC'S VALUED UNDER $10,000	9,464
		9,464*
	6 MFD GOODS,CLASS BY MAT	
673	SHAPES IRON STEEL	20,572
980	SITC'S VALUED UNDER $10,000	10,116
		30,688*
	7 MACHY & TRANSPORT EQUIPMNT	
718	MACH FR SPEC IND	27,419
980	SITC'S VALUED UNDER $10,000	10,323
		37,742*
	8 MISC MANUFACTURED ARTICLES	
861	INSTRUMENTS ETC	27,440
891	MUSIC INSTRU ETC	13,134
892	PRINTED MATTER	10,502
899	MFD GOODS NES	19,060
980	SITC'S VALUED UNDER $10,000	2,358
		72,494*
	9 COMOD NOT CLASSFD BY KIND	
990	LOW VALUE DOLLAR EST 1 * *	20,500
		20,500*
	EAST GERMANY TOTAL	350,018
	AUSTRIA	
	0 FOOD AND LIVE ANIMALS	
024	CHEESE AND CURD	115,611
048	CEREAL PREPS	16,009
062	SUGAR PREPS CONF	18,453
073	CHOCLTE AND PREP	44,350
980	SITC'S VALUED UNDER $10,000	6,615
		201,038*
	1 BEVERAGES AND TOBACCO	
112	BEVERAGES ALCOL	18,195
		18,195*
	2 CRUDE MTRLS INED EXC FUEL	
266	SYNTH REGEN FIBRES	93,607
276	MINERALS CRUDE NES	535,368
980	SITC'S VALUED UNDER $10,000	3,160
		632,135*
	5 CHEMICALS	
514	INORG CHEM NES	25,684
561	FERTILIZERS MFD	11,929
599	CHEM MAT PROD NES	21,246
980	SITC'S VALUED UNDER $10,000	31,779
		90,638*
	6 MFD GOODS,CLASS BY MAT	
611	LEATHER	14,509
629	RUBBER MFD NES	44,339
632	WOOD MFACTURES NES	35,077
641	PAPER PAPERBOARD	51,153
642	PAPER ETC MFCTURES	18,371
651	YARN THREAD	46,575
652	COTTON FABRICS	118,721
653	MISCEL FABRICS	104,479
656	MADEUP TEXTILES	18,637
664	GLASS	23,072
665	GLASSWARE	24,707
666	POTTERY	11,414
671	PIG IRON ETC	48,113
672	PRIMRY STEEL ETC	12,120
673	SHAPES IRON STEEL	184,156
674	PLATES IRON STEEL	14,328
677	WIRE IRON STEEL	21,154
682	COPPER	35,855
684	ALUMINIUM	141,458
689	BASE METAL NES	20,476
691	CONSTRUCTION METAL	38,500
694	NAILS BOLTS ETC	45,911
695	HAND TOOLS ETC	64,754
696	CUTLERY	121,136
698	METAL MFS NES	112,412
980	SITC'S VALUED UNDER $10,000	46,458
		1,417,885*
	7 MACHY & TRANSPORT EQUIPMNT	
715	METALWORKING MACH	28,223
717	TEXTILE ETC MACH	65,324
718	MACH FR SPEC IND	39,370
719	MACHINERY NES	138,854
722	ELEC POWER MACH	31,940
724	TELECOM EQUIPMNT	47,022
726	ELEC MEDICAL EQUIP	35,224
729	ELEC MACH NES	42,383
732	ROAD MOTOR VEHICLE	231,843
733	ROAD VEHICLES NES	263,259
980	SITC'S VALUED UNDER $10,000	19,138
		942,580*
	8 MISC MANUFACTURED ARTICLES	
812	BUILDING FIXTURES	16,103
821	FURNITURE ETC	18,940
831	HANDBAGS ETC	70,001
841	CLOTHES NOT FUR	736,972
851	FOOTWEAR	311,804
861	INSTRUMENTS ETC	106,529
862	PHOTO GOODS	47,219
891	MUSIC INSTRU ETC	17,303
892	PRINTED MATTER	60,496
894	TOYS ETC	505,657
896	ART WORKS ETC	59,421
897	GOLD SILVER WARES	393,796
899	MFD GOODS NES	739,251
980	SITC'S VALUED UNDER $10,000	14,811
		3,098,303*
	9 COMOD NOT CLASSFD BY KIND	
931	SPECIAL SHIPMENTS	61,170
990	LOW VALUE DOLLAR EST 19 * *	211,000
		272,170*
	AUSTRIA TOTAL	6,672,944
	CZECHOSLOVAKIA	
	0 FOOD AND LIVE ANIMALS	
013	MEAT CANNED ETC	21,557
072	COCOA	10,905
980	SITC'S VALUED UNDER $10,000	15,824
		48,286*
	1 BEVERAGES AND TOBACCO	
980	SITC'S VALUED UNDER $10,000	8,111
		8,111*
	2 CRUDE MTRLS INED EXC FUEL	
262	WOOL AND HAIR	15,152
980	SITC'S VALUED UNDER $10,000	498
		15,650*
	5 CHEMICALS	
512	ORG CHEMICALS	25,972
980	SITC'S VALUED UNDER $10,000	12,624
		38,596*
	6 MFD GOODS,CLASS BY MAT	
653	MISCEL FABRICS	17,021
656	MADEUP TEXTILES	29,895
664	GLASS	27,679
665	GLASSWARE	101,993
666	POTTERY	11,108
694	NAILS BOLTS ETC	30,717
980	SITC'S VALUED UNDER $10,000	7,246
		225,659*
	7 MACHY & TRANSPORT EQUIPMNT	
714	OFFICE MACHINERY	34,902
715	METALWORKING MACH	66,505
732	ROAD MOTOR VEHICLE	36,013
733	ROAD VEHICLES NES	61,408
980	SITC'S VALUED UNDER $10,000	8,536
		207,364*
	8 MISC MANUFACTURED ARTICLES	
812	BUILDING FIXTURES	37,839
851	FOOTWEAR	93,105
891	MUSIC INSTRU ETC	29,194
892	PRINTED MATTER	50,161
894	TOYS ETC	23,612
897	GOLD SILVER WARES	48,296
899	MFD GOODS NES	90,895
980	SITC'S VALUED UNDER $10,000	19,940
		393,042*
	9 COMOD NOT CLASSFD BY KIND	
980	SITC'S VALUED UNDER $10,000	2,136
990	LOW VALUE DOLLAR EST 1 * *	2,000
		4,136*
	CZECHOSLOVAKIA TOTAL	940,844
	HUNGARY	
	0 FOOD AND LIVE ANIMALS	
980	SITC'S VALUED UNDER $10,000	13,460
		13,460*
	1 BEVERAGES AND TOBACCO	
112	BEVERAGES ALCOL	14,337
		14,337*
	2 CRUDE MTRLS INED EXC FUEL	
980	SITC'S VALUED UNDER $10,000	970
		970*
	5 CHEMICALS	
980	SITC'S VALUED UNDER $10,000	1,783
		1,783*

**Import data for arbitrary SITC group code 990 are estimates based on a 1% sample of informal entry shipments valued $1-$250 and formal entry shipments valued $1-$99. These estimated amounts are included in SITC section 9 total and in the country total. See the introduction of this report for an explanation of the sampling procedure and use of number of shipments in sample, shown immediately to the left of the double asterisk (**), to determine the reliability of the estimate.

UNITED STATES IMPORTS OF MERCHANDISE FOR CONSUMPTION

SITC group code	Country of origin, SITC section, and SITC group description	Value (dollars)
	6 MFD GOODS,CLASS BY MAT	
653	MISCEL FABRICS	17,263
980	SITC'S VALUED UNDER $10,000	14,196
		31,459*
	7 MACHY & TRANSPORT EQUIPMNT	
733	ROAD VEHICLES NES	50,085
		50,085*
	8 MISC MANUFACTURED ARTICLES	
892	PRINTED MATTER	11,690
896	ART WORKS ETC	18,106
899	MFD GOODS NES	30,274
980	SITC'S VALUED UNDER $10,000	10,717
		70,787*
	9 COMOD NOT CLASSFD BY KIND	
980	SITC'S VALUED UNDER $10,000	5,193
990	LOW VALUE DOLLAR EST 2 * *	39,000
		44,193*
	HUNGARY TOTAL	227,074
	SWITZERLAND	
	0 FOOD AND LIVE ANIMALS	
001	LIVESTOCK FOR FOOD	15,000
024	CHEESE AND CURD	885,865
048	CEREAL PREPS	103,811
053	FRUIT PREP PRES	31,488
071	COFFEE	21,838
073	CHOCLTE AND PREP	465,941
099	FOOD PREP NES	40,734
980	SITC'S VALUED UNDER $10,000	9,745
		1,574,422*
	1 BEVERAGES AND TOBACCO	
112	BEVERAGES ALCOL	17,718
980	SITC'S VALUED UNDER $10,000	4,066
		21,784*
	2 CRUDE MTRLS INED EXC FUEL	
211	HIDES CRUDE	115,144
262	WOOL AND HAIR	106,088
266	SYNTH REGEN FIBRES	97,497
267	TEXTILE WASTE	32,762
275	ABRASIVES NATURAL	608,837
291	ANIMAL MATRIAL NES	10,925
980	SITC'S VALUED UNDER $10,000	11,156
		982,409*
	5 CHEMICALS	
512	ORG CHEMICALS	471,984
514	INORG CHEM NES	20,022
531	COALTAR DYES ETC	989,726
541	DRUGS ETC	398,719
551	ESSENTIAL OILS	331,374
553	PERFUME COSMETIC	16,077
581	PLASTIC MATERIAL	35,216
599	CHEM MAT PROD NES	10,610
980	SITC'S VALUED UNDER $10,000	8,307
		2,282,035*
	6 MFD GOODS,CLASS BY MAT	
611	LEATHER	43,923
612	MFS LEATHER ETC	16,796
629	RUBBER MFD NES	22,133
632	WOOD MFACTURES NES	20,099
642	PAPER ETC MFCTURES	16,806
651	YARN THREAD	247,064
652	COTTON FABRICS	51,190
653	MISCEL FABRICS	327,298
654	RIBBONS ETC	103,509
655	SPECIAL FABRICS	71,704
656	MADEUP TEXTILES	81,090
663	MINERAL MFS NES	15,375
664	GLASS	12,606
667	GEMS ETC	528,689
678	PIPES IRON STEEL	83,395
682	COPPER	195,957
684	ALUMINIUM	133,989
692	CONTAINERS METAL	23,335
693	WIRE PROD NONELEC	21,505
694	NAILS BOLTS ETC	16,349
695	HAND TOOLS ETC	135,110
696	CUTLERY	46,296
697	HOUSE WARES & METL	23,804
698	METAL MFS NES	139,749
980	SITC'S VALUED UNDER $10,000	27,077
		2,504,848*
	7 MACHY & TRANSPORT EQUIPMNT	
711	POWER MACH NES	1,053,007
714	OFFICE MACHINERY	285,649
715	METALWORKING MACH	546,265
717	TEXTILE ETC MACH	461,955
718	MACH FR SPEC IND	217,809
719	MACHINERY NES	547,482
722	ELEC POWER MACH	109,507
724	TELECOM EQUIPMNT	68,004
725	DMSTC ELEC EQUIP	319,195
726	ELEC MEDICAL EQUIP	19,426
729	ELEC MACH NES	230,047
731	RAILWAY VEHICLES	100,434
733	ROAD VEHICLES NES	44,076
980	SITC'S VALUED UNDER $10,000	4,465
		4,007,321*
	8 MISC MANUFACTURED ARTICLES	
841	CLOTHES NOT FUR	834,679
851	FOOTWEAR	572,176
861	INSTRUMENTS ETC	1,007,899
864	WATCHES CLOCKS	7,246,953
891	MUSIC INSTRU ETC	409,820
892	PRINTED MATTER	299,050
893	PLASTIC MFS NES	61,771
894	TOYS ETC	69,662
896	ART WORKS ETC	1,139,019
897	GOLD SILVER WARES	77,761
899	MFD GOODS NES	491,807
980	SITC'S VALUED UNDER $10,000	24,104
		12,234,701*
	9 COMOD NOT CLASSFD BY KIND	
931	SPECIAL SHIPMENTS	1,707,894
980	SITC'S VALUED UNDER $10,000	4,288
990	LOW VALUE DOLLAR EST 76 * *	627,100
		2,339,282*
	SWITZERLAND TOTAL	25,946,802
	FINLAND	
	0 FOOD AND LIVE ANIMALS	
024	CHEESE AND CURD	112,584
062	SUGAR PREPS CONF	25,736
980	SITC'S VALUED UNDER $10,000	12,255
		150,575*
	1 BEVERAGES AND TOBACCO	
980	SITC'S VALUED UNDER $10,000	401
		401*
	2 CRUDE MTRLS INED EXC FUEL	
211	HIDES CRUDE	12,016
251	PULP WASTEPAPER	718,967
266	SYNTH REGEN FIBRES	52,830
980	SITC'S VALUED UNDER $10,000	12,801
		796,614*
	5 CHEMICALS	
513	GASEOUS CHEM ELEMT	260,311
980	SITC'S VALUED UNDER $10,000	6,135
		266,446*
	6 MFD GOODS,CLASS BY MAT	
631	VENEER PLYWD ETC	645,674
632	WOOD MFACTURES NES	29,335
641	PAPER PAPERBOARD	2,821,453
642	PAPER ETC MFCTURES	28,725
656	MADEUP TEXTILES	31,843
661	LIME CEMENT ETC	13,403
664	GLASS	70,492
665	GLASSWARE	15,262
666	POTTERY	31,359
695	HAND TOOLS ETC	22,642
980	SITC'S VALUED UNDER $10,000	38,394
		3,748,582*
	7 MACHY & TRANSPORT EQUIPMNT	
980	SITC'S VALUED UNDER $10,000	22,797
		22,797*
	8 MISC MANUFACTURED ARTICLES	
841	CLOTHES NOT FUR	34,330
894	TOYS ETC	145,360
980	SITC'S VALUED UNDER $10,000	30,145
		209,835*
	9 COMOD NOT CLASSFD BY KIND	
931	SPECIAL SHIPMENTS	28,955
980	SITC'S VALUED UNDER $10,000	7,876
990	LOW VALUE DOLLAR EST 3 * *	42,000
		78,831*
	FINLAND TOTAL	5,274,081
	ESTONIA	
	0 FOOD AND LIVE ANIMALS	
980	SITC'S VALUED UNDER $10,000	2,935
		2,935*
	ESTONIA TOTAL	2,935

**Import data for arbitrary SITC group code 990 are estimates based on a 1% sample of informal entry shipments valued $1-$250 and formal entry shipments valued $1-$99. These estimated amounts are included in SITC section 9 total and in the country total. See the introduction of this report for an explanation of the sampling procedure and use of number of shipments in sample, shown immediately to the left of the double asterisk (**), to determine the reliability of the estimate.

Library

UNITED STATES IMPORTS OF MERCHANDISE FOR CONSUMPTION

SITC group code	Country of origin, SITC section, and SITC group description	Value (dollars)
	LATVIA	
	2 CRUDE MTRLS INED EXC FUEL	
980	SITC'S VALUED UNDER $10,000	1,585
		1,585*
	LATVIA TOTAL	1,585
	LITHUANIA	
	8 MISC MANUFACTURED ARTICLES	
896	ART WORKS ETC	14,400
		14,400*
	LITHUANIA TOTAL	14,400
	POLAND AND DANZIG	
	0 FOOD AND LIVE ANIMALS	
013	MEAT CANNED ETC	2,431,550
053	FRUIT PREP PRES	75,243
980	SITC'S VALUED UNDER $10,000	13,283
		2,520,076*
	1 BEVERAGES AND TOBACCO	
112	BEVERAGES ALCOL	17,035
		17,035*
	2 CRUDE MTRLS INED EXC FUEL	
211	HIDES CRUDE	55,353
212	FUR SKINS CRUDE	40,045
221	OIL SEEDS ETC	19,848
291	ANIMAL MATRIAL NES	170,779
292	VEG MATERIAL NES	27,690
		313,715*
	3 MINERAL FUELS,LUBES AND MAT	
321	COAL COKE ETC	32,712
		32,712*
	5 CHEMICALS	
512	ORG CHEMICALS	220,028
599	CHEM MAT PROD NES	49,344
980	SITC'S VALUED UNDER $10,000	21,472
		290,844*
	6 MFD GOODS,CLASS BY MAT	
611	LEATHER	183,237
632	WOOD MFACTURES NES	37,164
653	MISCEL FABRICS	190,493
664	GLASS	31,903
665	GLASSWARE	42,255
666	POTTERY	21,208
674	PLATES IRON STEEL	57,148
678	PIPES IRON STEEL	24,984
694	NAILS BOLTS ETC	59,227
980	SITC'S VALUED UNDER $10,000	20,045
		667,664*
	7 MACHY & TRANSPORT EQUIPMNT	
733	ROAD VEHICLES NES	10,861
980	SITC'S VALUED UNDER $10,000	1,644
		12,505*
	8 MISC MANUFACTURED ARTICLES	
821	FURNITURE ETC	88,036
851	FOOTWEAR	108,889
894	TOYS ETC	97,573
896	ART WORKS ETC	10,299
899	MFD GOODS NES	94,114
980	SITC'S VALUED UNDER $10,000	19,145
		418,056*
	9 COMOD NOT CLASSFD BY KIND	
980	SITC'S VALUED UNDER $10,000	4,524
990	LOW VALUE DOLLAR EST 2 * *	2,800
		7,324*
	POLAND DANZIG TOTAL	4,279,931
	UNION OF SOVIET SOCIALIST REPS.	
	0 FOOD AND LIVE ANIMALS	
980	SITC'S VALUED UNDER $10,000	14,379
		14,379*
	1 BEVERAGES AND TOBACCO	
980	SITC'S VALUED UNDER $10,000	2,054
		2,054*
	2 CRUDE MTRLS INED EXC FUEL	
212	FUR SKINS CRUDE	837,542
980	SITC'S VALUED UNDER $10,000	19,746
		857,288*
	5 CHEMICALS	
551	ESSENTIAL OILS	17,989
980	SITC'S VALUED UNDER $10,000	2,363
		20,352*
	6 MFD GOODS,CLASS BY MAT	
667	GEMS ETC	23,479
681	SILVER ETC METAL	651,901
980	SITC'S VALUED UNDER $10,000	10,159
		685,539*
	8 MISC MANUFACTURED ARTICLES	
980	SITC'S VALUED UNDER $10,000	12,713
		12,713*
	9 COMOD NOT CLASSFD BY KIND	
980	SITC'S VALUED UNDER $10,000	392
990	LOW VALUE DOLLAR EST 1 * *	3,000
		3,392*
	UNION SOV SOC REP TOTAL	1,595,717
	AZORES	
	0 FOOD AND LIVE ANIMALS	
032	FISH PRESERVED	50,944
980	SITC'S VALUED UNDER $10,000	6,819
		57,763*
	2 CRUDE MTRLS INED EXC FUEL	
275	ABRASIVES NATURAL	21,881
980	SITC'S VALUED UNDER $10,000	6,810
		28,691*
	6 MFD GOODS,CLASS BY MAT	
656	MADEUP TEXTILES	64,196
980	SITC'S VALUED UNDER $10,000	2,895
		67,091*
	8 MISC MANUFACTURED ARTICLES	
980	SITC'S VALUED UNDER $10,000	4,388
		4,388*
	9 COMOD NOT CLASSFD BY KIND	
980	SITC'S VALUED UNDER $10,000	1,500
		1,500*
	AZORES TOTAL	159,433
	SPAIN	
	0 FOOD AND LIVE ANIMALS	
031	FISH FRESH ETC	262,765
032	FISH PRESERVED	132,336
051	FRUIT NUTS FRESH	94,333
052	DRIED FRUIT	15,241
053	FRUIT PREP PRES	107,673
054	VEG FRESH DRY	1,716,506
055	VEG PREP PRES	189,525
062	SUGAR PREPS CONF	177,895
075	SPICES	173,183
980	SITC'S VALUED UNDER $10,000	15,129
		2,884,586*
	1 BEVERAGES AND TOBACCO	
112	BEVERAGES ALCOL	821,823
121	TOBACCO UNMFD	21,369
980	SITC'S VALUED UNDER $10,000	295
		843,487*
	2 CRUDE MTRLS INED EXC FUEL	
211	HIDES CRUDE	58,154
244	CORK RAW WASTE	55,737
262	WOOL AND HAIR	174,275
266	SYNTH REGEN FIBRES	30,557
276	MINERALS CRUDE NES	91,727
291	ANIMAL MATRIAL NES	134,340
292	VEG MATERIAL NES	202,193
980	SITC'S VALUED UNDER $10,000	12,473
		759,456*
	3 MINERAL FUELS,LUBES AND MAT	
332	PETROLEUM PRODUCTS	503,574
		503,574*
	4 ANIMAL&VEGETABLE OILS&FATS	
421	VEG OIL SOFT	729,445
		729,445*
	5 CHEMICALS	
512	ORG CHEMICALS	135,102
513	GASEOUS CHEM ELEMT	411,821
551	ESSENTIAL OILS	61,390
553	PERFUME COSMETIC	56,746
554	SOAP DETRGNT ETC	21,688
980	SITC'S VALUED UNDER $10,000	8,258
		695,005*
	6 MFD GOODS,CLASS BY MAT	
611	LEATHER	148,965
612	MFS LEATHER ETC	17,767
631	VENEER PLYWD ETC	69,899
632	WOOD MFACTURES NES	64,331
633	CORK MANUFACTURES	61,286

**Import data for arbitrary SITC group code 990 are estimates based on a 1% sample of informal entry shipments valued $1-$250 and formal entry shipments valued $1-$99. These estimated amounts are included in SITC section 9 total and in the country total. See the introduction of this report for an explanation of the sampling procedure and use of number of shipments in sample, shown immediately to the left of the double asterisk (**), to determine the reliability of the estimate.

UNITED STATES IMPORTS OF MERCHANDISE FOR CONSUMPTION

SITC group code	Country of origin, SITC section, and SITC group description	Value (dollars)
651	YARN THREAO	93,473
652	COTTON FABRICS	124,278
653	MISCEL FABRICS	40,469
654	RI88ONS ETC	14,334
656	MADEUP TEXTILES	36,079
657	FLOOR COVERING ETC	56,891
663	MINERAL MFS NES	14,933
664	GLASS	35,530
666	POTTERY	52,644
671	PIG IRON ETC	505,800
673	SHAPES IRON STEEL	12,500
682	COPPER	15,713
684	ALUMINIUM	67,588
686	ZINC	194,260
692	CONTAINERS METAL	14,702
693	WIRE PROD NONELEC	37,283
695	HAND TOOLS ETC	55,163
697	HOUSE WARES 8 METL	27,109
698	METAL MFS NES	48,337
980	SITC'S VALUED UNOER $10,000	59,672
		1,869,006*
	7 MACHY & TRANSPORT EQUIPMNT	
714	OFFICE MACHINERY	285,541
715	METALWORKING MACH	19,338
719	MACHINERY NES	21,430
724	TELECOM EQUIPMNT	23,927
732	ROAD MOTOR VEHICLE	42,212
980	SITC'S VALUED UNDER $10,000	22,376
		414,824*
	8 MISC MANUFACTURED ARTICLES	
812	BUILDING FIXTURES	244,816
821	FURNITURE ETC	133,635
831	HANDBAGS ETC	47,489
841	CLOTHES NOT FUR	397,648
851	FOOTWEAR	201,855
862	PHOTO GOODS	30,995
892	PRINTED MATTER	59,929
894	TOYS ETC	92,090
896	ART WORKS ETC	128,992
897	GOLD SILVER WARES	47,219
899	MFD GOODS NES	94,942
980	SITC'S VALUED UNDER $10,000	21,923
		1,501,533*
	9 COMOD NOT CLASSFD BY KIND	
931	SPECIAL SHIPMENTS	46,541
951	MILITARY ARMS	40,390
990	LOW VALUE OOLLAR EST 24 * *	140,100
		227,031*
	SPAIN TOTAL	10,427,947
	PORTUGAL	
	0 FOOD AND LIVE ANIMALS	
032	FISH PRESERVED	626,971
051	FRUIT NUTS FRESH	18,792
053	FRUIT PREP PRES	10,914
054	VEG FRESH DRY	118,821
055	VEG PREP PRES	46,300
980	SITC'S VALUED UNDER $10,000	15,963
		837,761*
	1 BEVERAGES AND TOBACCO	
112	BEVERAGES ALCOL	331,486
		331,486*
	2 CRUDE MTRLS INED EXC FUEL	
244	CORK RAW WASTE	229,344
262	WOOL AND HAIR	86,771
283	ORES 8 METAL NES	20,895
291	ANIMAL MATRIAL NES	25,726
292	VEG MATERIAL NES	85,113
980	SITC'S VALUED UNDER $10,000	5,386
		453,235*
	4 ANIMAL&VEGETABLE OILS&FATS	
980	SITC'S VALUED UNDER $10,000	5,800
		5,800*
	5 CHEMICALS	
980	SITC'S VALUED UNDER $10,000	2,695
		2,695*
	6 MFD GOODS,CLASS BY MAT	
631	VENEER PLYWO ETC	10,726
633	CORK MANUFACTURES	302,900
641	PAPER PAPERBOARD	83,845
651	YARN THREAD	619,835
652	COTTON FABRICS	243,096
653	MISCEL FABRICS	15,695
655	SPECIAL FABRICS	665,222
656	MADEUP TEXTILES	53,148
657	FLOOR COVERING ETC	14,762
661	LIME CEMENT ETC	223,364
665	GLASSWARE	55,981
666	POTTERY	34,077
687	TIN	75,510
697	HOUSE WARES B METL	57,836
980	SITC'S VALUEO UNOER $10,000	25,187
		2,481,184*
	7 MACHY & TRANSPORT EQUIPMNT	
719	MACHINERY NES	40,436
980	SITC'S VALUED UNDER $10,000	385
		40,821*
	8 MISC MANUFACTURED ARTICLES	
812	BUILDING FIXTURES	21,554
841	CLOTHES NOT FUR	252,201
894	TOYS ETC	56,252
899	MFD GOODS NES	21,304
980	SITC'S VALUED UNDER $10,000	19,831
		371,142*
	9 COMOO NOT CLASSFD BY KIND	
980	SITC'S VALUEO UNDER $10,000	1,171
990	LOW VALUE OOLLAR EST 8 * *	63,200
		64,371*
	PORTUGAL TOTAL	4,588,495
	GIBRALTAR	
	9 COMOO NOT CLASSFD BY KIND	
980	SITC'S VALUED UNDER $10,000	1,300
		1,300*
	GIBRALTAR TOTAL	1,300
	MALTA AND GOZO	
	0 FOOO AND LIVE ANIMALS	
980	SITC'S VALUED UNDER $10,000	1,447
		1,447*
	6 MFO GOODS,CLASS BY MAT	
667	GEMS ETC	17,305
980	SITC'S VALUED UNDER $10,000	4,074
		21,379*
	8 MISC MANUFACTURED ARTICLES	
841	CLOTHES NOT FUR	25,343
980	SITC'S VALUED UNOER $10,000	4,056
		29,399*
	MALTA AND GOZO TOTAL	52,225
	ITALY	
	0 FOOD AND LIVE ANIMALS	
012	MEAT ORIED ETC	19,293
013	MEAT CANNEO ETC	180,841
024	CHEESE AND CURD	1,277,684
032	FISH PRESERVED	42,345
048	CEREAL PREPS	121,970
051	FRUIT NUTS FRESH	672,052
052	DRIEO FRUIT	33,042
053	FRUIT PREP PRES	248,577
054	VEG FRESH DRY	255,834
055	VEG PREP PRES	1,812,334
062	SUGAR PREPS CONF	190,113
072	COCOA	23,484
073	CHOCLTE AND PREP	329,219
099	FOOD PREP NES	20,462
980	SITC'S VALUED UNDER $10,000	5,087
		5,232,337*
	1 BEVERAGES AND TOBACCO	
112	BEVERAGES ALCOL	2,569,093
121	TOBACCO UNMFD	76,437
		2,645,530*
	2 CRUDE MTRLS INED EXC FUEL	
211	HIOES CRUDE	56,083
261	SILK	134,782
262	WOOL AND HAIR	226,889
266	SYNTH REGEN FIBRES	295,315
273	STONE SAND GRAVEL	126,849
275	ABRASIVES NATURAL	15,233
276	MINERALS CRUDE NES	357,517
291	ANIMAL MATRIAL NES	149,540
292	VEG MATERIAL NES	192,709
980	SITC'S VALUED UNDER $10,000	7,610
		1,562,527*
	4 ANIMAL&VEGETABLE OILS&FATS	
421	VEG OIL SOFT	472,115
980	SITC'S VALUEO UNDER $10,000	2,299
		474,414*
	5 CHEMICALS	
512	ORG CHEMICALS	294,039
513	GASEOUS CHEM ELEMT	282,268
514	INORG CHEM NES	101,395
532	DYE TANNING EXTR	15,867

**Import data for arbitrary SITC group code 990 are estimates based on a 1% sample of informal entry shipments valued $1-$250 and formal entry shipments valued $1-$99. These estimated amounts are included in SITC section 9 total and in the country total. See the introduction of this report for an explanation of the sampling procedure and use of number of shipments in sample, shown immediately to the left of the double asterisk (**), to determine the reliability of the estimate.

LIBRARY

UNITED STATES IMPORTS OF MERCHANDISE FOR CONSUMPTION

SITC group code	Country of origin, SITC section, and SITC group description	Value (dollars)
541	DRUGS ETC	27,136
551	ESSENTIAL OILS	288,559
553	PERFUME COSMETIC	24,805
561	FERTILIZERS MFD	236,350
571	EXPLOSIVES ETC	12,014
581	PLASTIC MATERIAL	42,426
599	CHEM MAT PROD NES	13,535
980	SITC'S VALUED UNDER $10,000	10,020
		1,348,414*
	6 MFD GOODS,CLASS BY MAT	
611	LEATHER	137,206
612	MFS LEATHER ETC	76,450
613	FURS DRESSED ETC	80,322
629	RUBBER MFD NES	748,043
631	VENEER PLYWD ETC	63,569
632	WOOD MFACTURES NES	435,594
641	PAPER PAPERBOARD	15,149
642	PAPER ETC MFCTURES	131,337
651	YARN THREAD	1,682,277
652	COTTON FABRICS	612,621
653	MISCEL FABRICS	1,951,377
654	RIBBONS ETC	15,270
655	SPECIAL FABRICS	303,046
656	MADEUP TEXTILES	141,399
657	FLOOR COVERING ETC	89,793
661	LIME CEMENT ETC	1,031,396
662	BRICKS TILES ETC	99,251
663	MINERAL MFS NES	103,203
664	GLASS	61,048
665	GLASSWARE	439,628
666	POTTERY	422,581
667	GEMS ETC	17,718
671	PIG IRON ETC	13,568
672	PRIMRY STEEL ETC	22,530
673	SHAPES IRON STEEL	359,334
678	PIPES IRON STEEL	235,284
682	COPPER	106,288
684	ALUMINIUM	212,594
693	WIRE PROD NONELEC	55,372
694	NAILS BOLTS ETC	116,540
695	HAND TOOLS ETC	85,691
696	CUTLERY	240,769
697	HOUSE WARES & METL	227,279
698	METAL MFS NES	309,900
980	SITC'S VALUED UNDER $10,000	15,477
		10,658,904*
	7 MACHY & TRANSPORT EQUIPMNT	
711	POWER MACH NES	88,338
712	AGRICULTURE MACH	248,633
714	OFFICE MACHINERY	2,048,743
715	METALWORKING MACH	156,802
717	TEXTILE ETC MACH	285,259
718	MACH FR SPEC IND	131,053
719	MACHINERY NES	464,751
722	ELEC POWER MACH	18,474
723	ELEC DISTRIB MAC	170,965
724	TELECOM EQUIPMNT	79,015
725	DMSTC ELEC EQUIP	15,796
726	ELEC MEDICAL EQUIP	39,818
729	ELEC MACH NES	383,472
732	ROAD MOTOR VEHICLE	1,489,716
733	ROAD VEHICLES NES	144,305
734	AIRCRAFT	54,380
980	SITC'S VALUED UNDER $10,000	2,635
		5,822,155*
	8 MISC MANUFACTURED ARTICLES	
812	BUILDING FIXTURES	239,203
821	FURNITURE ETC	517,452
831	HANDBAGS ETC	364,361
841	CLOTHES NOT FUR	11,596,664
851	FOOTWEAR	4,026,026
861	INSTRUMENTS ETC	410,642
862	PHOTO GOODS	210,611
863	DEVD MOVIE FILM	15,638
864	WATCHES CLOCKS	44,496
891	MUSIC INSTRU ETC	834,095
892	PRINTED MATTER	463,066
893	PLASTIC MFS NES	37,138
894	TOYS ETC	438,624
896	ART WORKS ETC	516,634
897	GOLD SILVER WARES	541,561
899	MFD GOODS NES	885,444
980	SITC'S VALUED UNDER $10,000	14,812
		21,156,467*
	9 COMOD NOT CLASSFD BY KIND	
931	SPECIAL SHIPMENTS	502,855
951	MILITARY ARMS	53,063
990	LOW VALUE DOLLAR EST 119 * *	910,300
		1,466,218*
	ITALY TOTAL	50,366,966
	FREE TERRITORY OF TRIESTE	
	1 BEVERAGES AND TOBACCO	
980	SITC'S VALUED UNDER $10,000	2,640
		2,640*
	2 CRUDE MTRLS INED EXC FUEL	
980	SITC'S VALUED UNDER $10,000	8,258
		8,258*
	8 MISC MANUFACTURED ARTICLES	
980	SITC'S VALUED UNDER $10,000	8,377
		8,377*
	TRIESTE TOTAL	19,275
	YUGOSLAVIA	
	0 FOOD AND LIVE ANIMALS	
013	MEAT CANNED ETC	330,768
024	CHEESE AND CURD	21,172
053	FRUIT PREP PRES	11,487
054	VEG FRESH DRY	221,334
075	SPICES	29,464
980	SITC'S VALUED UNDER $10,000	1,563
		615,788*
	1 BEVERAGES AND TOBACCO	
112	BEVERAGES ALCOL	28,438
121	TOBACCO UNMFD	489,235
980	SITC'S VALUED UNDER $10,000	228
		517,901*
	2 CRUDE MTRLS INED EXC FUEL	
212	FUR SKINS CRUDE	61,132
266	SYNTH REGEN FIBRES	41,794
276	MINERALS CRUDE NES	171,683
291	ANIMAL MATRIAL NES	73,487
292	VEG MATERIAL NES	119,334
980	SITC'S VALUED UNDER $10,000	9,259
		476,689*
	5 CHEMICALS	
513	GASEOUS CHEM ELEMT	14,780
599	CHEM MAT PROD NES	21,495
980	SITC'S VALUED UNDER $10,000	1,152
		37,427*
	6 MFD GOODS,CLASS BY MAT	
611	LEATHER	120,741
631	VENEER PLYWD ETC	17,886
632	WOOD MFACTURES NES	186,763
651	YARN THREAD	34,347
652	COTTON FABRICS	50,759
671	PIG IRON ETC	59,685
682	COPPER	195,858
684	ALUMINIUM	101,539
685	LEAD	629,902
686	ZINC	103,229
689	BASE METAL NES	34,137
694	NAILS BOLTS ETC	266,257
980	SITC'S VALUED UNDER $10,000	56,735
		1,857,838*
	7 MACHY & TRANSPORT EQUIPMNT	
719	MACHINERY NES	17,125
722	ELEC POWER MACH	49,416
980	SITC'S VALUED UNDER $10,000	10,594
		77,135*
	8 MISC MANUFACTURED ARTICLES	
821	FURNITURE ETC	630,897
841	CLOTHES NOT FUR	170,174
842	FUR CLOTHES ETC	17,481
851	FOOTWEAR	324,882
863	DEVD MOVIE FILM	14,235
894	TOYS ETC	128,770
899	MFD GOODS NES	62,731
980	SITC'S VALUED UNDER $10,000	11,746
		1,360,916*
	9 COMOD NOT CLASSFD BY KIND	
931	SPECIAL SHIPMENTS	37,541
		37,541*
	YUGOSLAVIA TOTAL	4,981,235
	ALBANIA	
	0 FOOD AND LIVE ANIMALS	
980	SITC'S VALUED UNDER $10,000	739
		739*
	2 CRUDE MTRLS INED EXC FUEL	
980	SITC'S VALUED UNDER $10,000	1,850
		1,850*
	6 MFD GOODS,CLASS BY MAT	
980	SITC'S VALUED UNDER $10,000	399
		399*
	ALBANIA TOTAL	2,988

**Import data for arbitrary SITC group code 990 are estimates based on a 1% sample of informal entry shipments valued $1-$250 and formal entry shipments valued $1-$99. These estimated amounts are included in SITC section 9 total and in the country total. See the introduction of this report for an explanation of the sampling procedure and use of number of shipments in sample, shown immediately to the left of the double asterisk (**), to determine the reliability of the estimate.

UNITED STATES IMPORTS OF MERCHANDISE FOR CONSUMPTION

SITC group code	Country of origin, SITC section, and SITC group description	Value (dollars)
	GREECE	
	0 FOOD AND LIVE ANIMALS	
024	CHEESE AND CURD	16,574
052	DRIED FRUIT	433,426
054	VEG FRESH DRY	58,797
075	SPICES	62,474
980	SITC'S VALUED UNDER $10,000	19,335
		590,606*
	1 BEVERAGES AND TOBACCO	
112	BEVERAGES ALCOL	102,119
121	TOBACCO UNMFD	2,204,195
		2,306,314*
	2 CRUDE MTRLS INED EXC FUEL	
262	WOOL AND HAIR	21,207
263	COTTON	12,694
283	ORES & METAL NES	13,000
291	ANIMAL MATRIAL NES	47,096
292	VEG MATERIAL NES	10,149
980	SITC'S VALUED UNDER $10,000	5,638
		109,784*
	4 ANIMAL&VEGETABLE OILS&FATS	
421	VEG OIL SOFT	53,629
		53,629*
	5 CHEMICALS	
980	SITC'S VALUED UNDER $10,000	1,510
		1,510*
	6 MFD GOODS,CLASS BY MAT	
613	FURS DRESSED ETC	234,197
651	YARN THREAD	14,833
657	FLOOR COVERING ETC	21,444
661	LIME CEMENT ETC	47,146
980	SITC'S VALUED UNDER $10,000	14,743
		332,363*
	7 MACHY & TRANSPORT EQUIPMNT	
980	SITC'S VALUED UNDER $10,000	438
		438*
	8 MISC MANUFACTURED ARTICLES	
841	CLOTHES NOT FUR	13,615
896	ART WORKS ETC	75,058
899	MFD GOODS NES	12,692
980	SITC'S VALUED UNDER $10,000	22,739
		124,104*
	9 COMOD NOT CLASSFD BY KIND	
931	SPECIAL SHIPMENTS	19,088
990	LOW VALUE DOLLAR EST 2 * *	14,000
		33,088*
	GREECE TOTAL	3,551,836
	RUMANIA	
	0 FOOD AND LIVE ANIMALS	
980	SITC'S VALUED UNDER $10,000	1,826
		1,826*
	2 CRUDE MTRLS INED EXC FUEL	
980	SITC'S VALUED UNDER $10,000	5,022
		5,022*
	6 MFD GOODS,CLASS BY MAT	
664	GLASS	14,145
980	SITC'S VALUED UNDER $10,000	2,973
		17,118*
	8 MISC MANUFACTURED ARTICLES	
896	ART WORKS ETC	44,022
980	SITC'S VALUED UNDER $10,000	4,864
		48,886*
	RUMANIA TOTAL	72,852
	BULGARIA	
	0 FOOD AND LIVE ANIMALS	
024	CHEESE AND CURD	20,954
		20,954*
	2 CRUDE MTRLS INED EXC FUEL	
212	FUR SKINS CRUDE	20,214
291	ANIMAL MATRIAL NES	20,125
980	SITC'S VALUED UNDER $10,000	660
		40,999*
	5 CHEMICALS	
551	ESSENTIAL OILS	65,798
		65,798*
	6 MFD GOODS,CLASS BY MAT	
980	SITC'S VALUED UNDER $10,000	3,391
		3,391*
	8 MISC MANUFACTURED ARTICLES	
980	SITC'S VALUED UNDER $10,000	5,820
		5,820*
	BULGARIA TOTAL	136,962
	TURKEY	
	0 FOOD AND LIVE ANIMALS	
051	FRUIT NUTS FRESH	1,109,633
052	DRIED FRUIT	37,159
075	SPICES	44,926
980	SITC'S VALUED UNDER $10,000	3,673
		1,195,391*
	1 BEVERAGES AND TOBACCO	
121	TOBACCO UNMFD	4,656,051
		4,656,051*
	2 CRUDE MTRLS INED EXC FUEL	
211	HIDES CRUDE	33,283
262	WOOL AND HAIR	456,767
291	ANIMAL MATRIAL NES	46,176
292	VEG MATERIAL NES	200,672
980	SITC'S VALUED UNDER $10,000	8,312
		745,210*
	6 MFD GOODS,CLASS BY MAT	
613	FURS DRESSED ETC	10,060
652	COTTON FABRICS	11,078
664	GLASS	25,060
980	SITC'S VALUED UNDER $10,000	14,925
		61,123*
	8 MISC MANUFACTURED ARTICLES	
980	SITC'S VALUED UNDER $10,000	9,221
		9,221*
	9 COMOD NOT CLASSFD BY KIND	
931	SPECIAL SHIPMENTS	79,505
		79,505*
	TURKEY TOTAL	6,746,501
	CYPRUS	
	0 FOOD AND LIVE ANIMALS	
980	SITC'S VALUED UNDER $10,000	2,465
		2,465*
	1 BEVERAGES AND TOBACCO	
121	TOBACCO UNMFD	27,968
		27,968*
	2 CRUDE MTRLS INED EXC FUEL	
980	SITC'S VALUED UNDER $10,000	5,180
		5,180*
	9 COMOD NOT CLASSFD BY KIND	
980	SITC'S VALUED UNDER $10,000	3,429
990	LOW VALUE DOLLAR EST 1 * *	1,000
		4,429*
	CYPRUS TOTAL	40,042
	EUROPE TOTAL	466,449,106

**Import data for arbitrary SITC group code 990 are estimates based on a 1% sample of informal entry shipments valued $1-$250 and formal entry shipments valued $1-$99. These estimated amounts are included in SITC section 9 total and in the country total. See the introduction of this report for an explanation of the sampling procedure and use of number of shipments in sample, shown immediately to the left of the double asterisk (**), to determine the reliability of the estimate.

UNITED STATES IMPORTS OF MERCHANDISE FOR CONSUMPTION

SITC group code	Country of origin, SITC section, and SITC group description	Value (dollars)
	SYRIAN ARAB REPUBLIC	
	0 FOOD AND LIVE ANIMALS	
055	VEG PREP PRES	10,831
980	SITC'S VALUED UNDER $10,000	8,815
		19,646*
	1 BEVERAGES AND TOBACCO	
121	TOBACCO UNMFD	11,821
		11,821*
	2 CRUDE MTRLS INED EXC FUEL	
211	HIDES CRUDE	14,045
262	WOOL AND HAIR	802,680
263	COTTON	10,000
292	VEG MATERIAL NES	11,364
		838,089*
	5 CHEMICALS	
980	SITC'S VALUED UNDER $10,000	1,357
		1,357*
	6 MFD GOODS,CLASS BY MAT	
980	SITC'S VALUED UNDER $10,000	2,512
		2,512*
	8 MISC MANUFACTURED ARTICLES	
980	SITC'S VALUED UNDER $10,000	3,404
		3,404*
	SYRIAN ARAB REPUBLIC TOTAL	876,829
	LEBANON	
	0 FOOD AND LIVE ANIMALS	
980	SITC'S VALUED UNDER $10,000	1,751
		1,751*
	1 BEVERAGES AND TOBACCO	
121	TOBACCO UNMFD	130,467
		130,467*
	2 CRUDE MTRLS INED EXC FUEL	
211	HIDES CRUDE	37,922
262	WOOL AND HAIR	295,440
291	ANIMAL MATRIAL NES	39,325
980	SITC'S VALUED UNDER $10,000	5,070
		377,757*
	6 MFD GOODS,CLASS BY MAT	
980	SITC'S VALUED UNDER $10,000	3,798
		3,798*
	8 MISC MANUFACTURED ARTICLES	
980	SITC'S VALUED UNDER $10,000	8,526
		8,526*
	9 COMOD NOT CLASSFD BY KIND	
931	SPECIAL SHIPMENTS	19,545
980	SITC'S VALUED UNDER $10,000	811
990	LOW VALUE DOLLAR EST 1 * *	4,200
		24,556*
	LEBANON TOTAL	546,855
	IRAQ	
	0 FOOD AND LIVE ANIMALS	
071	COFFEE	25,126
		25,126*
	2 CRUDE MTRLS INED EXC FUEL	
262	WOOL AND HAIR	997,286
292	VEG MATERIAL NES	99,800
		1,097,086*
	9 COMOD NOT CLASSFD BY KIND	
980	SITC'S VALUED UNDER $10,000	300
		300*
	IRAQ TOTAL	1,122,512
	IRAN	
	0 FOOD AND LIVE ANIMALS	
031	FISH FRESH ETC	18,651
032	FISH PRESERVED	70,286
051	FRUIT NUTS FRESH	57,797
980	SITC'S VALUED UNDER $10,000	8,024
		154,758*
	2 CRUDE MTRLS INED EXC FUEL	
211	HIDES CRUDE	304,864
262	WOOL AND HAIR	558,658
292	VEG MATERIAL NES	214,278
980	SITC'S VALUED UNDER $10,000	520
		1,078,320*
	3 MINERAL FUELS,LUBES AND MAT	
331	PETROLEUM CR ETC	1,589,280
		1,589,280*
	6 MFD GOODS,CLASS BY MAT	
651	YARN THREAD	31,606
657	FLOOR COVERING ETC	240,924
980	SITC'S VALUED UNDER $10,000	15,025
		287,555*
	8 MISC MANUFACTURED ARTICLES	
892	PRINTED MATTER	12,037
896	ART WORKS ETC	232,756
980	SITC'S VALUED UNDER $10,000	1,940
		246,733*
	9 COMOD NOT CLASSFD BY KIND	
931	SPECIAL SHIPMENTS	16,243
990	LOW VALUE DOLLAR EST 1 * *	9,000
		25,243*
	IRAN TOTAL	3,381,889
	ISRAEL	
	0 FOOD AND LIVE ANIMALS	
048	CEREAL PREPS	10,890
051	FRUIT NUTS FRESH	32,382
053	FRUIT PREP PRES	14,622
062	SUGAR PREPS CONF	10,393
073	CHOCLTE AND PREP	16,527
		84,814*
	1 BEVERAGES AND TOBACCO	
112	BEVERAGES ALCOL	32,539
		32,539*
	2 CRUDE MTRLS INED EXC FUEL	
262	WOOL AND HAIR	21,820
275	ABRASIVES NATURAL	15,200
284	SCRAP METAL NES	11,286
292	VEG MATERIAL NES	10,189
980	SITC'S VALUED UNDER $10,000	12,524
		71,019*
	5 CHEMICALS	
541	DRUGS ETC	10,010
980	SITC'S VALUED UNDER $10,000	3,769
		13,779*
	6 MFD GOODS,CLASS BY MAT	
629	RUBBER MFD NES	32,084
631	VENEER PLYWO ETC	48,915
651	YARN THREAD	232,959
653	MISCEL FABRICS	18,323
661	LIME CEMENT ETC	53,669
663	MINERAL MFS NES	13,265
664	GLASS	56,198
667	GEMS ETC	2,869,629
682	COPPER	40,860
697	HOUSE WARES & METL	42,188
698	METAL MFS NES	16,610
980	SITC'S VALUED UNDER $10,000	26,537
		3,451,237*
	7 MACHY & TRANSPORT EQUIPMNT	
980	SITC'S VALUED UNDER $10,000	3,020
		3,020*
	8 MISC MANUFACTURED ARTICLES	
841	CLOTHES NOT FUR	306,331
892	PRINTED MATTER	52,917
893	PLASTIC MFS NES	21,349
896	ART WORKS ETC	159,393
899	MFD GOODS NES	44,645
980	SITC'S VALUED UNDER $10,000	15,506
		600,141*
	9 COMOD NOT CLASSFD BY KIND	
931	SPECIAL SHIPMENTS	119,186
990	LOW VALUE DOLLAR EST 3 * *	10,000
		129,186*
	ISRAEL TOTAL	4,385,735
	JORDAN	
	8 MISC MANUFACTURED ARTICLES	
980	SITC'S VALUED UNDER $10,000	366
		366*
	9 COMOD NOT CLASSFD BY KIND	
980	SITC'S VALUED UNDER $10,000	2,402
990	LOW VALUE DOLLAR EST 1 * *	1,600
		4,002*
	JORDAN TOTAL	4,368

**Import data for arbitrary SITC group code 990 are estimates based on a 1% sample of informal entry shipments valued $1-$250 and formal entry shipments valued $1-$99. These estimated amounts are included in SITC section 9 total and in the country total. See the introduction of this report for an explanation of the sampling procedure and use of number of shipments in sample, shown immediately to the left of the double asterisk (**), to determine the reliability of the estimate.

UNITED STATES IMPORTS OF MERCHANDISE FOR CONSUMPTION

SITC group code	Country of origin, SITC section, and SITC group description	Value (dollars)
	KUWAIT	
	0 FOOD AND LIVE ANIMALS	
031	FISH FRESH ETC	358,045
		358,045*
	3 MINERAL FUELS,LUBES AND MAT	
331	PETROLEUM CR ETC	5,366,666
332	PETROLEUM PRODUCTS	589,220
		5,955,886*
	7 MACHY & TRANSPORT EQUIPMNT	
980	SITC'S VALUED UNDER $10,000	3,222
		3,222*
	8 MISC MANUFACTURED ARTICLES	
980	SITC'S VALUED UNDER $10,000	3,132
		3,132*
	9 COMOD NOT CLASSFD BY KIND	
931	SPECIAL SHIPMENTS	386,133
990	LOW VALUE DOLLAR EST 1 * *	2,000
		388,133*
	KUWAIT TOTAL	6,708,418
	SAUDI ARABIA	
	3 MINERAL FUELS,LUBES AND MAT	
331	PETROLEUM CR ETC	4,317,590
332	PETROLEUM PRODUCTS	1,472,885
		5,790,475*
	9 COMOD NOT CLASSFD BY KIND	
931	SPECIAL SHIPMENTS	13,856
		13,856*
	SAUDI ARABIA TOTAL	5,804,331
	ARABIA PENINSULA STATES, N.E.C.	
	0 FOOD AND LIVE ANIMALS	
071	COFFEE	22,869
		22,869*
	3 MINERAL FUELS,LUBES AND MAT	
331	PETROLEUM CR ETC	4,755,934
		4,755,934*
	8 MISC MANUFACTURED ARTICLES	
980	SITC'S VALUED UNDER $10,000	1,103
		1,103*
	9 COMOD NOT CLASSFD BY KIND	
931	SPECIAL SHIPMENTS	34,763
		34,763*
	ARABIA P STATES NEC TOTAL	4,814,669
	ADEN	
	8 MISC MANUFACTURED ARTICLES	
980	SITC'S VALUED UNDER $10,000	680
		680*
	9 COMOD NOT CLASSFD BY KIND	
980	SITC'S VALUED UNDER $10,000	700
		700*
	ADEN TOTAL	1,380
	STATE OF BAHREIN	
	3 MINERAL FUELS,LUBES AND MAT	
332	PETROLEUM PRODUCTS	316,540
		316,540*
	9 COMOD NOT CLASSFD BY KIND	
980	SITC'S VALUED UNDER $10,000	2,612
		2,612*
	STATE OF BAHREIN TOTAL	319,152
	AFGHANISTAN	
	0 FOOD AND LIVE ANIMALS	
051	FRUIT NUTS FRESH	29,683
		29,683*
	2 CRUDE MTRLS INED EXC FUEL	
211	HIDES CRUDE	53,109
212	FUR SKINS CRUDE	2,008,090
980	SITC'S VALUED UNDER $10,000	6,100
		2,067,299*
	6 MFD GOODS,CLASS BY MAT	
980	SITC'S VALUED UNDER $10,000	10,780
		10,780*
	8 MISC MANUFACTURED ARTICLES	
980	SITC'S VALUED UNDER $10,000	500
		500*
	AFGHANISTAN TOTAL	2,108,262
	INDIA	
	0 FOOD AND LIVE ANIMALS	
011	MEAT FRESH NES	39,227
031	FISH FRESH ETC	290,857
032	FISH PRESERVED	95,172
051	FRUIT NUTS FRESH	2,503,833
061	SUGAR AND HONEY	1,811,913
071	COFFEE	371,252
074	TEA AND MATE	1,627,986
075	SPICES	21,740
980	SITC'S VALUED UNDER $10,000	7,218
		6,769,198*
	1 BEVERAGES AND TOBACCO	
121	TOBACCO UNMFD	24,381
		24,381*
	2 CRUDE MTRLS INED EXC FUEL	
211	HIDES CRUDE	337,491
221	OIL SEEDS ETC	29,319
262	WOOL AND HAIR	105,265
263	COTTON	196,498
266	SYNTH REGEN FIBRES	33,448
267	TEXTILE WASTE	66,002
276	MINERALS CRUDE NES	296,257
283	ORES & METAL NES	405,970
291	ANIMAL MATRIAL NES	425,380
292	VEG MATERIAL NES	1,149,970
980	SITC'S VALUED UNDER $10,000	21,111
		3,066,711*
	4 ANIMAL&VEGETABLE OILS&FATS	
422	VEG OIL OTHER	12,425
980	SITC'S VALUED UNDER $10,000	5,532
		17,957*
	5 CHEMICALS	
541	DRUGS ETC	19,097
551	ESSENTIAL OILS	63,154
980	SITC'S VALUED UNDER $10,000	2,771
		85,022*
	6 MFD GOODS,CLASS BY MAT	
611	LEATHER	398,080
632	WOOD MFACTURES NES	31,680
651	YARN THREAD	83,652
652	COTTON FABRICS	646,714
653	MISCEL FABRICS	13,614,001
654	RIBBONS ETC	102,160
655	SPECIAL FABRICS	12,808
656	MADEUP TEXTILES	110,010
657	FLOOR COVERING ETC	230,394
663	MINERAL MFS NES	55,637
667	GEMS ETC	419,419
678	PIPES IRON STEEL	24,645
682	COPPER	33,716
697	HOUSE WARES & METL	160,464
698	METAL MFS NES	35,260
980	SITC'S VALUED UNDER $10,000	23,191
		15,981,831*
	7 MACHY & TRANSPORT EQUIPMNT	
980	SITC'S VALUED UNDER $10,000	18,996
		18,996*
	8 MISC MANUFACTURED ARTICLES	
812	BUILDING FIXTURES	18,612
841	CLOTHES NOT FUR	45,005
851	FOOTWEAR	13,292
892	PRINTED MATTER	10,126
896	ART WORKS ETC	33,457
899	MFD GOODS NES	14,604
980	SITC'S VALUED UNDER $10,000	28,298
		163,394*
	9 COMOD NOT CLASSFD BY KIND	
931	SPECIAL SHIPMENTS	174,302
941	PETS ZOO ANIMALS	36,728
980	SITC'S VALUED UNDER $10,000	635
990	LOW VALUE DOLLAR EST 9 * *	67,700
		279,365*
	INDIA TOTAL	26,406,855
	PAKISTAN	
	0 FOOD AND LIVE ANIMALS	
031	FISH FRESH ETC	312,889
980	SITC'S VALUED UNDER $10,000	6,193
		319,082*

**Import data for arbitrary SITC group code 990 are estimates based on a 1% sample of informal entry shipments valued $1-$250 and formal entry shipments valued $1-$99. These estimated amounts are included in SITC section 9 total and in the country total. See the introduction of this report for an explanation of the sampling procedure and use of number of shipments in sample, shown immediately to the left of the double asterisk (**), to determine the reliability of the estimate.

UNITED STATES IMPORTS OF MERCHANDISE FOR CONSUMPTION

SITC group code	Country of origin, SITC section, and SITC group description	Value (dollars)
	2 CRUDE MTRLS INED EXC FUEL	
211	HIDES CRUDE	393,462
262	WOOL AND HAIR	916,428
263	COTTON	60,786
264	JUTE INCL WASTE	509,103
292	VEG MATERIAL NES	34,758
980	SITC'S VALUED UNDER $10,000	302
		1,914,839*
	6 MFD GOODS,CLASS BY MAT	
611	LEATHER	32,105
652	COTTON FABRICS	156,165
653	MISCEL FABRICS	1,293,091
656	MADEUP TEXTILES	24,699
657	FLOOR COVERING ETC	29,541
980	SITC'S VALUED UNDER $10,000	10,797
		1,546,398*
	8 MISC MANUFACTURED ARTICLES	
841	CLOTHES NOT FUR	26,180
861	INSTRUMENTS ETC	16,847
894	TOYS ETC	22,311
980	SITC'S VALUED UNDER $10,000	1,804
		67,142*
	9 COMOD NOT CLASSFD BY KIND	
931	SPECIAL SHIPMENTS	14,486
980	SITC'S VALUED UNDER $10,000	5,960
		20,446*
	PAKISTAN TOTAL	3,867,907
	CEYLON	
	0 FOOD AND LIVE ANIMALS	
074	TEA AND MATE	2,863,511
075	SPICES	140,163
980	SITC'S VALUED UNDER $10,000	16,145
		3,019,819*
	2 CRUDE MTRLS INED EXC FUEL	
231	RUBBER CRUDE SYN	534,045
241	FUELWOOD CHARCOAL	17,691
276	MINERALS CRUDE NES	41,623
980	SITC'S VALUED UNDER $10,000	4,985
		598,344*
	5 CHEMICALS	
980	SITC'S VALUED UNDER $10,000	7,280
		7,280*
	6 MFD GOODS,CLASS BY MAT	
667	GEMS ETC	39,722
		39,722*
	CEYLON TOTAL	3,665,165
	BURMA	
	2 CRUDE MTRLS INED EXC FUEL	
243	WOOD SHAPED ETC	30,995
263	COTTON	24,473
980	SITC'S VALUED UNDER $10,000	7,055
		62,523*
	6 MFD GOODS,CLASS BY MAT	
667	GEMS ETC	40,618
980	SITC'S VALUED UNDER $10,000	3,554
		44,172*
	8 MISC MANUFACTURED ARTICLES	
980	SITC'S VALUED UNDER $10,000	5,348
		5,348*
	9 COMOD NOT CLASSFD BY KIND	
980	SITC'S VALUED UNDER $10,000	300
		300*
	BURMA TOTAL	112,343
	THAILAND	
	0 FOOD AND LIVE ANIMALS	
031	FISH FRESH ETC	56,108
055	VEG PREP PRES	442,229
980	SITC'S VALUED UNDER $10,000	5,840
		504,177*
	2 CRUDE MTRLS INED EXC FUEL	
231	RUBBER CRUDE SYN	1,182,077
243	WOOD SHAPED ETC	38,312
264	JUTE INCL WASTE	30,599
291	ANIMAL MATRIAL NES	12,927
292	VEG MATERIAL NES	366,392
		1,630,307*
	6 MFD GOODS,CLASS BY MAT	
632	WOOD MFACTURES NES	18,410
653	MISCEL FABRICS	11,357
667	GEMS ETC	34,806
980	SITC'S VALUED UNDER $10,000	17,128
		81,701*
	7 MACHY & TRANSPORT EQUIPMNT	
980	SITC'S VALUED UNDER $10,000	113
		113*
	8 MISC MANUFACTURED ARTICLES	
896	ART WORKS ETC	23,151
897	GOLD SILVER WARES	18,191
980	SITC'S VALUED UNDER $10,000	2,958
		44,300*
	9 COMOD NOT CLASSFD BY KIND	
931	SPECIAL SHIPMENTS	23,626
980	SITC'S VALUED UNDER $10,000	2,470
990	LOW VALUE DOLLAR EST 16 * *	201,600
		227,696*
	THAILAND TOTAL	2,488,294
	VIET-NAM	
	0 FOOD AND LIVE ANIMALS	
075	SPICES	69,587
980	SITC'S VALUED UNDER $10,000	1,708
		71,295*
	2 CRUDE MTRLS INED EXC FUEL	
231	RUBBER CRUDE SYN	129,375
273	STONE SAND GRAVEL	32,920
291	ANIMAL MATRIAL NES	30,708
292	VEG MATERIAL NES	39,838
		232,841*
	6 MFD GOODS,CLASS BY MAT	
980	SITC'S VALUED UNDER $10,000	1,568
		1,568*
	8 MISC MANUFACTURED ARTICLES	
980	SITC'S VALUED UNDER $10,000	3,428
		3,428*
	9 COMOD NOT CLASSFD BY KIND	
931	SPECIAL SHIPMENTS	26,497
990	LOW VALUE DOLLAR EST 1 * *	2,500
		28,997*
	VIET-NAM TOTAL	338,129
	LAOS	
	0 FOOD AND LIVE ANIMALS	
071	COFFEE	19,235
		19,235*
	9 COMOD NOT CLASSFD BY KIND	
980	SITC'S VALUED UNDER $10,000	180
		180*
	LAOS TOTAL	19,415
	CAMBODIA	
	2 CRUDE MTRLS INED EXC FUEL	
212	FUR SKINS CRUDE	10,883
231	RUBBER CRUDE SYN	656,607
980	SITC'S VALUED UNDER $10,000	4,128
		671,618*
	9 COMOD NOT CLASSFD BY KIND	
980	SITC'S VALUED UNDER $10,000	3,032
		3,032*
	CAMBODIA TOTAL	674,650
	FEDERATION OF MALAYA	
	0 FOOD AND LIVE ANIMALS	
031	FISH FRESH ETC	30,500
053	FRUIT PREP PRES	116,882
055	VEG PREP PRES	55,666
980	SITC'S VALUED UNDER $10,000	3,252
		206,300*
	2 CRUDE MTRLS INED EXC FUEL	
211	HIDES CRUDE	15,553
231	RUBBER CRUDE SYN	6,030,837
243	WOOD SHAPED ETC	113,245
283	ORES & METAL NES	38,488
292	VEG MATERIAL NES	11,544
980	SITC'S VALUED UNDER $10,000	7,056
		6,216,723*
	6 MFD GOODS,CLASS BY MAT	

**Import data for arbitrary SITC group code 990 are estimates based on a 1% sample of informal entry shipments valued $1-$250 and formal entry shipments valued $1-$99. These estimated amounts are included in SITC section 9 total and in the country total. See the introduction of this report for an explanation of the sampling procedure and use of number of shipments in sample, shown immediately to the left of the double asterisk (**), to determine the reliability of the estimate.

UNITED STATES IMPORTS OF MERCHANDISE FOR CONSUMPTION

SITC group code	Country of origin, SITC section, and SITC group description	Value (dollars)
687	TIN	7,626,310
980	SITC'S VALUED UNDER $10,000	401
		7,626,711*
	8 MISC MANUFACTURED ARTICLES	
980	SITC'S VALUED UNDER $10,000	2,090
		2,090*
	9 COMOD NOT CLASSFD BY KIND	
931	SPECIAL SHIPMENTS	11,884
980	SITC'S VALUED UNDER $10,000	1,556
990	LOW VALUE DOLLAR EST 2 * *	3,400
		16,840*
	FEDERATION OF MALAYA TOTAL	14,068,664
	SINGAPORE & BRITISH BORNEO	
	0 FOOD AND LIVE ANIMALS	
031	FISH FRESH ETC	40,628
053	FRUIT PREP PRES	18,501
075	SPICES	19,893
		79,022*
	1 BEVERAGES AND TOBACCO	
980	SITC'S VALUED UNDER $10,000	988
		988*
	2 CRUDE MTRLS INED EXC FUEL	
231	RUBBER CRUDE SYN	137,756
243	WOOD SHAPED ETC	13,536
265	VEG FIBRES NES	46,955
292	VEG MATERIAL NES	11,352
		209,599*
	6 MFD GOODS,CLASS BY MAT	
631	VENEER PLYWD ETC	38,444
		38,444*
	8 MISC MANUFACTURED ARTICLES	
980	SITC'S VALUED UNDER $10,000	395
		395*
	9 COMOD NOT CLASSFD BY KIND	
931	SPECIAL SHIPMENTS	19,144
		19,144*
	SINGAPORE & BRITISH BORN TOTAL	347,592
	REPUBLIC OF INDONESIA	
	0 FOOD AND LIVE ANIMALS	
071	COFFEE	1,059,607
074	TEA AND MATE	394,080
075	SPICES	1,506,220
980	SITC'S VALUED UNDER $10,000	2,496
		2,962,403*
	1 BEVERAGES AND TOBACCO	
121	TOBACCO UNMFD	56,872
		56,872*
	2 CRUDE MTRLS INED EXC FUEL	
211	HIDES CRUDE	101,536
231	RUBBER CRUDE SYN	3,128,119
265	VEG FIBRES NES	17,891
292	VEG MATERIAL NES	93,574
980	SITC'S VALUED UNDER $10,000	2,082
		3,343,202*
	3 MINERAL FUELS,LUBES AND MAT	
331	PETROLEUM CR ETC	2,799,669
		2,799,669*
	5 CHEMICALS	
551	ESSENTIAL OILS	46,466
980	SITC'S VALUED UNDER $10,000	4,747
		51,213*
	6 MFD GOODS,CLASS BY MAT	
687	TIN	192,080
980	SITC'S VALUED UNDER $10,000	5,957
		198,037*
	8 MISC MANUFACTURED ARTICLES	
980	SITC'S VALUED UNDER $10,000	330
		330*
	9 COMOD NOT CLASSFD BY KIND	
980	SITC'S VALUED UNDER $10,000	604
990	LOW VALUE DOLLAR EST 1 * *	400
		1,004*
	REP OF INDONESIA TOTAL	9,412,730
	REPUBLIC OF THE PHILIPPINES	
	0 FOOD AND LIVE ANIMALS	
031	FISH FRESH ETC	12,553
053	FRUIT PREP PRES	2,202,284
061	SUGAR AND HONEY	12,992,703
072	COCOA	62,100
081	FODDER NES	18,620
980	SITC'S VALUED UNDER $10,000	10,540
		15,298,800*
	1 BEVERAGES AND TOBACCO	
112	BEVERAGES ALCOL	56,674
121	TOBACCO UNMFD	430,236
122	TOBACCO MFACTURES	59,097
		546,007*
	2 CRUDE MTRLS INED EXC FUEL	
221	OIL SEEDS ETC	5,872,978
242	WOOD ROUND ETC	29,425
243	WOOD SHAPED ETC	311,710
265	VEG FIBRES NES	958,145
267	TEXTILE WASTE	10,050
292	VEG MATERIAL NES	48,720
98D	SITC'S VALUED UNDER $10,000	4,013
		7,235,041*
	4 ANIMAL&VEGETABLE OILS&FATS	
422	VEG OIL OTHER	4,206,612
		4,206,612*
	5 CHEMICALS	
512	ORG CHEMICALS	99,650
513	GASEOUS CHEM ELEMT	32,450
		132,100*
	6 MFD GOODS,CLASS BY MAT	
631	VENEER PLYWD ETC	2,696,659
632	WOOD MFACTURES NES	81,209
654	RIBBONS ETC	74,439
655	SPECIAL FABRICS	174,473
656	MADEUP TEXTILES	53,408
657	FLOOR COVERING ETC	35,883
98D	SITC'S VALUED UNDER $10,000	4,737
		3,120,808*
	7 MACHY & TRANSPORT EQUIPMNT	
980	SITC'S VALUED UNDER $10,000	8,792
		8,792*
	8 MISC MANUFACTURED ARTICLES	
821	FURNITURE ETC	100,547
841	CLOTHES NOT FUR	2,673,462
899	MFD GOODS NES	59,246
980	SITC'S VALUED UNDER $10,000	20,150
		2,853,405*
	9 COMOD NOT CLASSFD BY KIND	
931	SPECIAL SHIPMENTS	69,337
98D	SITC'S VALUED UNDER $10,000	1,548
		70,885*
	REP OF PHILIPPINES TOTAL	33,472,450
	MACAO	
	2 CRUDE MTRLS INED EXC FUEL	
980	SITC'S VALUED UNDER $10,000	1,786
		1,786*
	5 CHEMICALS	
571	EXPLOSIVES ETC	243,217
		243,217*
	8 MISC MANUFACTURED ARTICLES	
899	MFD GOODS NES	25,359
980	SITC'S VALUED UNDER $10,000	1,282
		26,641*
	9 COMOD NOT CLASSFD BY KIND	
980	SITC'S VALUED UNDER $10,000	654
		654*
	MACAO TOTAL	272,298
	SOUTH A SOUTHEASTERN ASIA, NEC	
	4 ANIMAL&VEGETABLE OILS&FATS	
421	VEG OIL SOFT	15,577
		15,577*
	S A SE ASIA N.E.C. TOTAL	15,577
	OUTER MONGOLIA	
	2 CRUDE MTRLS INED EXC FUEL	
262	WOOL AND HAIR	377,111
980	SITC'S VALUED UNDER $10,000	1,103
		378,214*
	OUTER MONGOLIA TOTAL	378,214

**Import data for arbitrary SITC group code 990 are estimates based on a 1% sample of informal entry shipments valued $1-$250 and formal entry shipments valued $1-$99. These estimated amounts are included in SITC section 9 total and in the country total. See the introduction of this report for an explanation of the sampling procedure and use of number of shipments in sample, shown immediately to the left of the double asterisk (**), to determine the reliability of the estimate.

Library

UNITED STATES IMPORTS OF MERCHANDISE FOR CONSUMPTION

SITC group code	Country of origin, SITC section, and SITC group description	Value (dollars)
	NORTH KOREA	
	7 MACHY & TRANSPORT EQUIPMNT	
98D	SITC'S VALUED UNDER $10,000	1,536
		1,536*
	NORTH KOREA TOTAL	1,536
	REPUBLIC OF KOREA	
	0 FOOD AND LIVE ANIMALS	
031	FISH FRESH ETC	30,859
032	FISH PRESERVED	16,949
98D	SITC'S VALUED UNDER $10,000	2,422
		50,230*
	2 CRUDE MTRLS INED EXC FUEL	
261	SILK	62,543
283	ORES & METAL NES	10,966
291	ANIMAL MATRIAL NES	388,716
292	VEG MATERIAL NES	12,591
98D	SITC'S VALUED UNDER $10,000	1,110
		475,926*
	5 CHEMICALS	
512	ORG CHEMICALS	34,921
514	INORG CHEM NES	14,877
980	SITC'S VALUED UNDER $10,000	900
		50,698*
	6 MFD GOODS,CLASS BY MAT	
631	VENEER PLYWD ETC	832,506
652	COTTON FABRICS	88,264
653	MISCEL FABRICS	21,094
664	GLASS	29,899
98D	SITC'S VALUED UNDER $10,000	37,133
		1,008,896*
	7 MACHY & TRANSPORT EQUIPMNT	
980	SITC'S VALUED UNDER $10,000	13,510
		13,510*
	8 MISC MANUFACTURED ARTICLES	
841	CLOTHES NOT FUR	72,900
851	FOOTWEAR	72,083
899	MFD GOODS NES	29,039
98D	SITC'S VALUED UNDER $10,000	5,866
		179,888*
	9 COMOD NOT CLASSFD BY KIND	
931	SPECIAL SHIPMENTS	64,999
990	LOW VALUE DOLLAR EST 3 * *	4,000
		68,999*
	REPUBLIC OF KOREA TOTAL	1,848,147
	HONG KONG	
	0 FOOD AND LIVE ANIMALS	
031	FISH FRESH ETC	26,185
032	FISH PRESERVED	94,812
048	CEREAL PREPS	25,110
053	FRUIT PREP PRES	58,742
055	VEG PREP PRES	18,125
074	TEA AND MATE	24,564
099	FOOD PREP NES	34,361
98D	SITC'S VALUED UNDER $10,000	22,847
		304,746*
	1 BEVERAGES AND TOBACCO	
98D	SITC'S VALUED UNDER $10,000	6,708
		6,708*
	2 CRUDE MTRLS INED EXC FUEL	
243	WOOD SHAPED ETC	28,277
263	COTTON	40,747
264	JUTE INCL WASTE	10,671
292	VEG MATERIAL NES	130,623
98D	SITC'S VALUED UNDER $10,000	17,590
		227,908*
	5 CHEMICALS	
512	ORG CHEMICALS	17,460
98D	SITC'S VALUED UNDER $10,000	3,538
		20,998*
	6 MFD GOODS,CLASS BY MAT	
612	MFS LEATHER ETC	16,117
629	RUBBER MFD NES	62,275
631	VENEER PLYWD ETC	53,610
632	WOOD MFACTURES NES	144,941
642	PAPER ETC MFCTURES	10,677
651	YARN THREAD	65,738
652	COTTON FABRICS	1,800,874
653	MISCEL FABRICS	15,034
654	RIBBONS ETC	64,091
656	MADEUP TEXTILES	270,153
657	FLOOR COVERING ETC	26,868
666	POTTERY	17,652
667	GEMS ETC	91,389
682	COPPER	64,409
697	HOUSE WARES & METL	127,999
698	METAL MFS NES	182,463
980	SITC'S VALUED UNDER $10,000	32,680
		3,046,970*
	7 MACHY & TRANSPORT EQUIPMNT	
719	MACHINERY NES	36,990
723	ELEC DISTRIB MAC	14,974
724	TELECOM EQUIPMNT	691,546
729	ELEC MACH NES	325,614
733	ROAD VEHICLES NES	29,476
735	SHIPS AND BOATS	163,975
98D	SITC'S VALUED UNDER $10,000	8,249
		1,270,824*
	8 MISC MANUFACTURED ARTICLES	
812	BUILDING FIXTURES	371,196
821	FURNITURE ETC	170,002
831	HANDBAGS ETC	444,801
841	CLOTHES NOT FUR	4,683,422
851	FOOTWEAR	59,576
861	INSTRUMENTS ETC	74,467
863	DEVD MOVIE FILM	15,820
893	PLASTIC MFS NES	151,110
894	TOYS ETC	1,220,144
897	GOLD SILVER WARES	496,396
899	MFD GOODS NES	3,547,698
980	SITC'S VALUED UNDER $10,000	13,582
		11,248,214*
	9 COMOD NOT CLASSFD BY KIND	
931	SPECIAL SHIPMENTS	637,963
990	LOW VALUE DOLLAR EST 166 * *	593,000
		1,230,963*
	HONG KONG TOTAL	17,357,331
	TAIWAN	
	0 FOOD AND LIVE ANIMALS	
031	FISH FRESH ETC	56,431
051	FRUIT NUTS FRESH	34,054
053	FRUIT PREP PRES	843,792
054	VEG FRESH DRY	29,954
055	VEG PREP PRES	886,021
061	SUGAR AND HONEY	1,166,914
074	TEA AND MATE	123,625
980	SITC'S VALUED UNDER $10,000	14,699
		3,155,490*
	2 CRUDE MTRLS INED EXC FUEL	
243	WOOD SHAPED ETC	144,104
291	ANIMAL MATRIAL NES	99,240
292	VEG MATERIAL NES	21,773
980	SITC'S VALUED UNDER $10,000	17,394
		282,511*
	5 CHEMICALS	
512	ORG CHEMICALS	21,457
551	ESSENTIAL OILS	174,880
571	EXPLOSIVES ETC	24,939
		221,276*
	6 MFD GOODS,CLASS BY MAT	
631	VENEER PLYWD ETC	1,137,983
632	WOOD MFACTURES NES	47,362
652	COTTON FABRICS	72,823
653	MISCEL FABRICS	34,444
655	SPECIAL FABRICS	63,191
656	MADEUP TEXTILES	72,690
657	FLOOR COVERING ETC	20,053
673	SHAPES IRON STEEL	45,258
684	ALUMINIUM	110,274
98D	SITC'S VALUED UNDER $10,000	35,432
		1,639,510*
	7 MACHY & TRANSPORT EQUIPMNT	
724	TELECOM EQUIPMNT	107,922
980	SITC'S VALUED UNDER $10,000	3,176
		111,098*
	8 MISC MANUFACTURED ARTICLES	
841	CLOTHES NOT FUR	883,417
893	PLASTIC MFS NES	38,196
894	TOYS ETC	12,382
899	MFD GOODS NES	22,865
980	SITC'S VALUED UNDER $10,000	15,836
		972,696*
	9 COMOD NOT CLASSFD BY KIND	

**Import data for arbitrary SITC group code 990 are estimates based on a 1% sample of informal entry shipments valued $1-$250 and formal entry shipments valued $1-$99. These estimated amounts are included in SITC section 9 total and in the country total. See the introduction of this report for an explanation of the sampling procedure and use of number of shipments in sample, shown immediately to the left of the double asterisk (**), to determine the reliability of the estimate.

UNITED STATES IMPORTS OF MERCHANDISE FOR CONSUMPTION

SITC group code	Country of origin, SITC section, and SITC group description	Value (dollars)
931	SPECIAL SHIPMENTS	66,084
980	SITC'S VALUED UNDER $10,000	306
990	LOW VALUE DOLLAR EST 2 * *	20,900
		87,290*
	TAIWAN TOTAL	6,469,871
	JAPAN	
	0 FOOD AND LIVE ANIMALS	
001	LIVESTOCK FOR FOOD	206,467
011	MEAT FRESH NES	140,962
031	FISH FRESH ETC	2,457,129
032	FISH PRESERVED	3,820,045
048	CEREAL PREPS	57,116
051	FRUIT NUTS FRESH	14,953
053	FRUIT PREP PRES	682,057
054	VEG FRESH DRY	103,121
055	VEG PREP PRES	94,936
062	SUGAR PREPS CONF	19,414
074	TEA AND MATE	59,172
081	FODDER NES	152,493
099	FOOD PREP NES	162,115
980	SITC'S VALUED UNDER $10,000	6,006
		7,975,986*
	1 BEVERAGES AND TOBACCO	
112	BEVERAGES ALCOL	63,493
		63,493*
	2 CRUDE MTRLS INED EXC FUEL	
212	FUR SKINS CRUDE	13,774
243	WOOD SHAPED ETC	666,886
261	SILK	2,162,780
262	WOOL AND HAIR	45,764
263	COTTON	40,141
266	SYNTH REGEN FIBRES	62,076
267	TEXTILE WASTE	188,373
275	ABRASIVES NATURAL	58,970
276	MINERALS CRUDE NES	11,540
284	SCRAP METAL NES	10,934
291	ANIMAL MATRIAL NES	45,650
292	VEG MATERIAL NES	155,026
980	SITC'S VALUED UNDER $10,000	17,992
		3,479,906*
	3 MINERAL FUELS,LUBES AND MAT	
332	PETROLEUM PRODUCTS	279,000
980	SITC'S VALUED UNDER $10,000	2,022
		281,022*
	4 ANIMAL&VEGETABLE OILS&FATS	
411	ANIMAL OILS FATS	425,709
422	VEG OIL OTHER	103,666
980	SITC'S VALUED UNDER $10,000	8,595
		537,970*
	5 CHEMICALS	
512	ORG CHEMICALS	900,629
513	GASEOUS CHEM ELEMT	365,385
514	INORG CHEM NES	145,038
521	CRUDE COAL TAR ETC	47,561
533	PAINTS ETC	22,861
541	DRUGS ETC	517,524
551	ESSENTIAL OILS	28,005
553	PERFUME COSMETIC	26,632
554	SOAP DETRGNT ETC	14,140
561	FERTILIZERS MFD	238,636
571	EXPLOSIVES ETC	87,291
581	PLASTIC MATERIAL	507,455
599	CHEM MAT PROD NES	31,144
980	SITC'S VALUED UNDER $10,000	549
		2,932,850*
	6 MFD GOODS,CLASS BY MAT	
611	LEATHER	17,680
612	MFS LEATHER ETC	92,939
621	RUBBER SEMIFINSHED	94,499
629	RUBBER MFD NES	379,977
631	VENEER PLYWD ETC	4,502,672
632	WOOD MFACTURES NES	1,576,266
641	PAPER PAPERBOARD	208,829
642	PAPER ETC MFCTURES	615,802
651	YARN THREAD	561,116
652	COTTON FABRICS	2,778,717
653	MISCEL FABRICS	6,807,753
654	RIBBONS ETC	211,834
655	SPECIAL FABRICS	507,671
656	MADEUP TEXTILES	960,934
657	FLOOR COVERING ETC	1,561,009
661	LIME CEMENT ETC	66,757
662	BRICKS TILES ETC	1,602,627
663	MINERAL MFS NES	60,457
664	GLASS	727,041
665	GLASSWARE	223,097
666	POTTERY	4,232,570
667	GEMS ETC	1,543,132
671	PIG IRON ETC	142,638
673	SHAPES IRON STEEL	4,283,075
674	PLATES IRON STEEL	6,509,055
675	HOOP STRIP STEEL	96,259
677	WIRE IRON STEEL	1,724,642
678	PIPES IRON STEEL	4,452,777
679	CASTINGS IRN STEEL	40,681
681	SILVER ETC METAL	94,315
682	COPPER	486,613
684	ALUMINIUM	1,009,246
689	BASE METAL NES	186,181
692	CONTAINERS METAL	17,422
693	WIRE PROD NONELEC	885,295
694	NAILS BOLTS ETC	3,291,735
695	HAND TOOLS ETC	786,913
696	CUTLERY	497,674
697	HOUSE WARES B METL	899,188
698	METAL MFS NES	1,074,188
980	SITC'S VALUED UNDER $10,000	2,969
		55,814,245*
	7 MACHY & TRANSPORT EQUIPMNT	
711	POWER MACH NES	66,128
714	OFFICE MACHINERY	288,622
715	METALWORKING MACH	196,235
717	TEXTILE ETC MACH	2,500,040
718	MACH FR SPEC IND	12,131
719	MACHINERY NES	1,179,936
722	ELEC POWER MACH	857,428
723	ELEC DISTRIB MAC	779,956
724	TELECOM EQUIPMNT	13,645,204
725	DMSTC ELEC EQUIP	320,212
729	ELEC MACH NES	4,047,818
732	ROAD MOTOR VEHICLE	3,056,979
733	ROAD VEHICLES NES	438,348
735	SHIPS AND BOATS	54,021
980	SITC'S VALUED UNDER $10,000	10,641
		27,453,699*
	8 MISC MANUFACTURED ARTICLES	
812	BUILDING FIXTURES	262,952
821	FURNITURE ETC	378,676
831	HANDBAGS ETC	1,213,982
841	CLOTHES NOT FUR	8,563,132
842	FUR CLOTHES ETC	17,116
851	FOOTWEAR	3,042,362
861	INSTRUMENTS ETC	4,883,573
862	PHOTO GOODS	106,163
863	DEVD MOVIE FILM	40,858
864	WATCHES CLOCKS	339,957
891	MUSIC INSTRU ETC	4,542,134
892	PRINTED MATTER	256,662
893	PLASTIC MFS NES	1,123,841
894	TOYS ETC	8,108,325
895	STATIONERY	111,289
896	ART WORKS ETC	113,169
897	GOLD SILVER WARES	1,388,008
899	MFD GOODS NES	2,534,124
		37,026,323*
	9 COMOD NOT CLASSFD BY KIND	
931	SPECIAL SHIPMENTS	2,669,097
980	SITC'S VALUED UNDER $10,000	2,108
990	LOW VALUE DOLLAR EST 162 * *	1,478,300
		4,149,505*
	JAPAN TOTAL	139,714,999
	NANSEI AND NANPO ISLANDS, N.E.C.	
	0 FOOD AND LIVE ANIMALS	
980	SITC'S VALUED UNDER $10,000	2,259
		2,259*
	6 MFD GOODS,CLASS BY MAT	
631	VENEER PLYWD ETC	100,692
656	MADEUP TEXTILES	21,508
980	SITC'S VALUED UNDER $10,000	13,615
		135,815*
	7 MACHY & TRANSPORT EQUIPMNT	
724	TELECOM EQUIPMNT	158,461
980	SITC'S VALUED UNDER $10,000	3,908
		162,369*
	8 MISC MANUFACTURED ARTICLES	
831	HANDBAGS ETC	15,914
841	CLOTHES NOT FUR	121,243
980	SITC'S VALUED UNDER $10,000	1,758
		138,915*
	9 COMOD NOT CLASSFD BY KIND	
931	SPECIAL SHIPMENTS	63,361
		63,361*
	NANSEI & NANPO IS TOTAL	502,719
	ASIA TOTAL	291,509,286

**Import data for arbitrary SITC group code 990 are estimates based on a 1% sample of informal entry shipments valued $1-$250 and formal entry shipments valued $1-$99. These estimated amounts are included in SITC section 9 total and in the country total. See the introduction of this report for an explanation of the sampling procedure and use of number of shipments in sample, shown immediately to the left of the double asterisk (**), to determine the reliability of the estimate.

UNITED STATES IMPORTS OF MERCHANDISE FOR CONSUMPTION

SITC group code	Country of origin, SITC section, and SITC group description	Value (dollars)
	AUSTRALIA	
	0 FOOD AND LIVE ANIMALS	
001	LIVESTOCK FOR FOOD	12,855
011	MEAT FRESH NES	18,690,739
013	MEAT CANNED ETC	13,641
023	BUTTER	12,936
024	CHEESE AND CURD	47,518
031	FISH FRESH ETC	401,037
053	FRUIT PREP PRES	81,697
061	SUGAR AND HONEY	10,198,628
099	FOOD PREP NES	26,938
980	SITC'S VALUED UNDER $10,000	12,634
		29,498,623*
	1 BEVERAGES AND TOBACCO	
980	SITC'S VALUED UNDER $10,000	1,816
		1,816*
	2 CRUDE MTRLS INED EXC FUEL	
211	HIDES CRUDE	231,881
212	FUR SKINS CRUDE	328,321
243	WOOD SHAPED ETC	12,874
262	WOOL AND HAIR	2,137,657
267	TEXTILE WASTE	25,095
283	ORES & METAL NES	2,536,795
291	ANIMAL MATRIAL NES	152,035
292	VEG MATERIAL NES	62,435
980	SITC'S VALUED UNDER $10,000	15,444
		3,502,537*
	4 ANIMAL&VEGETABLE OILS&FATS	
411	ANIMAL OILS FATS	23,006
		23,006*
	5 CHEMICALS	
512	ORG CHEMICALS	26,383
513	GASEOUS CHEM ELEMT	15,194
532	DYE TANNING EXTR	23,905
551	ESSENTIAL OILS	17,896
599	CHEM MAT PROD NES	107,820
980	SITC'S VALUED UNDER $10,000	2,607
		193,805*
	6 MFD GOODS,CLASS BY MAT	
611	LEATHER	22,051
631	VENEER PLYWD ETC	34,849
667	GEMS ETC	51,175
671	PIG IRON ETC	25,570
673	SHAPES IRON STEEL	51,952
678	PIPES IRON STEEL	216,793
682	COPPER	11,083
685	LEAD	658,735
686	ZINC	26,894
689	BASE METAL NES	40,998
694	NAILS BOLTS ETC	30,664
695	HAND TOOLS ETC	17,491
980	SITC'S VALUED UNDER $10,000	53,427
		1,241,682*
	7 MACHY & TRANSPORT EQUIPMNT	
712	AGRICULTURE MACH	11,109
719	MACHINERY NES	155,552
980	SITC'S VALUED UNDER $10,000	19,437
		46,098*
	8 MISC MANUFACTURED ARTICLES	
841	CLOTHES NOT FUR	33,247
861	INSTRUMENTS ETC	23,244
894	TOYS ETC	52,325
896	ART WORKS ETC	42,392
899	MFD GOODS NES	129,920
980	SITC'S VALUED UNDER $10,000	12,167
		293,295*
	9 COMOD NOT CLASSFD BY KIND	
931	SPECIAL SHIPMENTS	366,735
990	LOW VALUE DOLLAR EST 14 * *	107,300
		474,035*
	AUSTRALIA TOTAL	37,274,897
	NEW GUINEA	
	0 FOOD AND LIVE ANIMALS	
072	COCOA	98,559
		98,559*
	NEW GUINEA TOTAL	98,559
	NEW ZEALAND & W. SAMOA	
	0 FOOD AND LIVE ANIMALS	
011	MEAT FRESH NES	5,329,612
022	MILK AND CREAM	66,311
023	BUTTER	24,332
031	FISH FRESH ETC	166,003
072	COCOA	71,186
980	SITC'S VALUED UNDER $10,000	19,414
		5,676,858*
	1 BEVERAGES AND TOBACCO	
980	SITC'S VALUED UNDER $10,000	357
		357*
	2 CRUDE MTRLS INED EXC FUEL	
211	HIDES CRUDE	437,629
212	FUR SKINS CRUDE	84,147
262	WOOL AND HAIR	2,971,098
291	ANIMAL MATRIAL NES	79,166
292	VEG MATERIAL NES	19,673
		3,591,713*
	5 CHEMICALS	
512	ORG CHEMICALS	12,047
599	CHEM MAT PROD NES	65,819
		77,866*
	6 MFD GOODS,CLASS BY MAT	
611	LEATHER	10,407
980	SITC'S VALUED UNDER $10,000	1,334
		11,741*
	7 MACHY & TRANSPORT EQUIPMNT	
980	SITC'S VALUED UNDER $10,000	3,064
		3,064*
	8 MISC MANUFACTURED ARTICLES	
980	SITC'S VALUED UNDER $10,000	1,041
		1,041*
	9 COMOD NOT CLASSFD BY KIND	
931	SPECIAL SHIPMENTS	27,278
990	LOW VALUE DOLLAR EST 2 * *	34,200
		61,478*
	NEW ZEALAND & W. SAMOA TOTAL	9,424,118
	BRITISH WESTERN PACIFIC ISLANDS	
	0 FOOD AND LIVE ANIMALS	
031	FISH FRESH ETC	10,000
061	SUGAR AND HONEY	2,290,690
075	SPICES	10,930
980	SITC'S VALUED UNDER $10,000	394
		2,312,014*
	2 CRUDE MTRLS INED EXC FUEL	
980	SITC'S VALUED UNDER $10,000	5,828
		5,828*
	6 MFD GOODS,CLASS BY MAT	
980	SITC'S VALUED UNDER $10,000	603
		603*
	8 MISC MANUFACTURED ARTICLES	
896	ART WORKS ETC	10,619
		10,619*
	BR WEST PACIFIC IS TOTAL	2,329,064
	FRENCH PACIFIC ISLANDS	
	0 FOOD AND LIVE ANIMALS	
980	SITC'S VALUED UNDER $10,000	4,936
		4,936*
	1 BEVERAGES AND TOBACCO	
980	SITC'S VALUED UNDER $10,000	3,529
		3,529*
	6 MFD GOODS,CLASS BY MAT	
980	SITC'S VALUED UNDER $10,000	6,334
		6,334*
	8 MISC MANUFACTURED ARTICLES	
980	SITC'S VALUED UNDER $10,000	498
		498*
	FRENCH PACIFIC IS TOTAL	15,297
	AUSTRALIA AND OCEANIA TOTAL	49,141,935

**Import data for arbitrary SITC group code 990 are estimates based on a 1% sample of informal entry shipments valued $1-$250 and formal entry shipments valued $1-$99. These estimated amounts are included in SITC section 9 total and in the country total. See the introduction of this report for an explanation of the sampling procedure and use of number of shipments in sample, shown immediately to the left of the double asterisk (**), to determine the reliability of the estimate.

UNITED STATES IMPORTS OF MERCHANDISE FOR CONSUMPTION

SITC group code	Country of origin, SITC section, and SITC group description	Value (dollars)
	MOROCCO	
	0 FOOD AND LIVE ANIMALS	
032	FISH PRESERVED	21,750
054	VEG FRESH DRY	71,139
075	SPICES	36,100
980	SITC'S VALUED UNDER $10,000	10,606
		139,595*
	2 CRUDE MTRLS INED EXC FUEL	
211	HIDES CRUDE	39,100
244	CORK RAW WASTE	10,371
262	WOOL AND HAIR	121,081
276	MINERALS CRUDE NES	61,440
291	ANIMAL MATRIAL NES	14,413
292	VEG MATERIAL NES	17,120
980	SITC'S VALUED UNOER $10,000	5,682
		269,207*
	5 CHEMICALS	
980	SITC'S VALUED UNDER $10,000	504
		504*
	6 MFD GOODS,CLASS BY MAT	
611	LEATHER	49,256
980	SITC'S VALUED UNDER $10,000	5,178
		54,434*
	8 MISC MANUFACTUREO ARTICLES	
980	SITC'S VALUED UNDER $10,000	4,845
		4,845*
	9 COMOD NOT CLASSFD BY KIND	
980	SITC'S VALUED UNDER $10,000	4,180
990	LOW VALUE OOLLAR EST 1 * *	7,200
		11,380*
	MOROCCO TOTAL	479,965
	ALGERIA	
	0 FOOD AND LIVE ANIMALS	
054	VEG FRESH DRY	16,693
		16,693*
	4 ANIMAL&VEGETABLE OILS&FATS	
421	VEG OIL SOFT	29,914
		29,914*
	5 CHEMICALS	
551	ESSENTIAL OILS	12,316
		12,316*
	6 MFD GOODS,CLASS BY MAT	
980	SITC'S VALUEO UNDER $10,000	235
		235*
	9 COMOO NOT CLASSFD BY KIND	
980	SITC'S VALUED UNDER $10,000	6,237
		6,237*
	ALGERIA TOTAL	65,395

SITC group code	Country of origin, SITC section, and SITC group description	Value (dollars)
	TUNISIA	
	2 CRUOE MTRLS INED EXC FUEL	
276	MINERALS CRUDE NES	36,630
		36,630*
	6 MFD GOODS,CLASS BY MAT	
657	FLOOR COVERING ETC	10,910
980	SITC'S VALUED UNDER $10,000	3,215
		14,125*
	8 MISC MANUFACTURED ARTICLES	
980	SITC'S VALUED UNOER $10,000	4,217
		4,217*
	9 COMOO NOT CLASSFD BY KIND	
980	SITC'S VALUEO UNDER $10,000	290
990	LOW VALUE OOLLAR EST 1 * *	2,300
		2,590*
	TUNISIA TOTAL	57,562
	LIBYA	
	3 MINERAL FUELS,LUBES ANO MAT	
331	PETROLEUM CR ETC	633,776
		633,776*
	9 COMOD NOT CLASSFD BY KIND	
931	SPECIAL SHIPMENTS	92,452
		92,452*
	LIBYA TOTAL	726,228
	U A R EGYPT	
	0 FOOO AND LIVE ANIMALS	
980	SITC'S VALUED UNDER $10,000	4,500
		4,500*
	1 BEVERAGES AND TOBACCO	
980	SITC'S VALUED UNDER $10,000	443
		443*
	2 CRUDE MTRLS INED EXC FUEL	
276	MINERALS CRUDE NES	15,658
980	SITC'S VALUED UNDER $10,000	8,877
		24,535*
	3 MINERAL FUELS,LUBES AND MAT	
331	PETROLEUM CR ETC	281,800
		281,800*
	5 CHEMICALS	
980	SITC'S VALUEO UNOER $10,000	5,402
		5,402*
	6 MFD GOODS,CLASS BY MAT	
651	YARN THREAO	113,520
652	COTTON FABRICS	492,536
656	MADEUP TEXTILES	12,326
980	SITC'S VALUED UNDER $10,000	12,897
		631,279*
	8 MISC MANUFACTURED ARTICLES	
896	ART WORKS ETC	14,582

SITC group code	Country of origin, SITC section, and SITC group description	Value (dollars)
980	SITC'S VALUED UNOER $10,000	7,369
		21,951*
	9 COMOO NOT CLASSFO BY KIND	
980	SITC'S VALUED UNOER $10,000	4,037
990	LOW VALUE OOLLAR EST 5 * *	11,700
		15,737*
	U A R EGYPT TOTAL	985,647
	SUDAN	
	2 CRUDE MTRLS INED EXC FUEL	
211	HIDES CRUDE	43,960
263	COTTON	291,956
292	VEG MATERIAL NES	216,787
		552,703*
	8 MISC MANUFACTURED ARTICLES	
980	SITC'S VALUED UNDER $10,000	3,360
		3,360*
	SUDAN TOTAL	556,063
	CANARY ISLANOS	
	0 FOOO ANO LIVE ANIMALS	
031	FISH FRESH ETC	161,986
		161,986*
	1 BEVERAGES AND TOBACCO	
122	TOBACCO MFACTURES	66,037
		66,037*
	6 MFD GOODS,CLASS BY MAT	
980	SITC'S VALUED UNOER $10,000	6,335
		6,335*
	9 COMOO NOT CLASSFD BY KINO	
980	SITC'S VALUED UNDER $10,000	5,593
		5,593*
	CANARY ISLANOS TOTAL	239,951
	SPANISH AFRICA, N.E.C.	
	0 FOOO AND LIVE ANIMALS	
980	SITC'S VALUED UNDER $10,000	6,675
		6,675*
	SPANISH AFRICA NEC TOTAL	6,675
	FED REPUBLIC OF CAMEROON	
	0 FOOO AND LIVE ANIMALS	
071	COFFEE	72,546
072	COCOA	24,173
		96,719*
	1 BEVERAGES AND TOBACCO	
121	TOBACCO UNMFO	41,672
		41,672*
	2 CRUDE MTRLS INEO EXC FUEL	
980	SITC'S VALUED UNOER $10,000	6,745
		6,745*

**Import data for arbitrary SITC group code 990 are estimates based on a 1% sample of informal entry shipments valued $1-$250 and formal entry shipments valued $1-$99. These estimated amounts are included in SITC section 9 total and in the country total. See the introduction of this report for an explanation of the sampling procedure and use of number of shipments in sample, shown immediately to the left of the double asterisk (**), to determine the reliability of the estimate.

UNITED STATES IMPORTS OF MERCHANDISE FOR CONSUMPTION

SITC group code	Country of origin, SITC section, and SITC group description	Value (dollars)
	6 MFD GOODS,CLASS BY MAT	
684	ALUMINIUM	145,289
		145,289*
	9 COMOD NOT CLASSFD BY KIND	
980	SITC'S VALUED UNDER $10,000	2,120
		2,120*
	FED REP OF CAMEROON TOTAL	292,545
	WESTERN EQUATORIAL AFRICA N.E.C.	
	2 CRUDE MTRLS INED EXC FUEL	
243	WOOD SHAPED ETC	11,769
275	ABRASIVES NATURAL	140,950
283	ORES & METAL NES	114,892
980	SITC'S VALUED UNDER $10,000	1,048
		268,659*
	6 MFD GOODS,CLASS BY MAT	
631	VENEER PLYWD ETC	93,972
667	GEMS ETC	584,115
		678,087*
	8 MISC MANUFACTURED ARTICLES	
980	SITC'S VALUED UNDER $10,000	676
		676*
	9 COMOD NOT CLASSFD BY KIND	
931	SPECIAL SHIPMENTS	23,510
		23,510*
	WEST EQUAT AFRICA NEC TOTAL	970,932
	WESTERN AFRICA N.E.C.	
	0 FOOD AND LIVE ANIMALS	
001	LIVESTOCK FOR FOOD	10,337
071	COFFEE	2,077,785
072	COCOA	396,544
980	SITC'S VALUED UNDER $10,000	1,053
		2,485,719*
	2 CRUDE MTRLS INED EXC FUEL	
242	WOOD ROUND ETC	48,274
275	ABRASIVES NATURAL	292,901
980	SITC'S VALUED UNDER $10,000	16,826
		358,001*
	4 ANIMAL&VEGETABLE OILS&FATS	
980	SITC'S VALUED UNDER $10,000	4,220
		4,220*
	6 MFD GOODS,CLASS BY MAT	
667	GEMS ETC	112,140
980	SITC'S VALUED UNDER $10,000	4,328
		116,468*
	8 MISC MANUFACTURED ARTICLES	
980	SITC'S VALUED UNDER $10,000	260
		260*
	9 COMOD NOT CLASSFD BY KIND	
931	SPECIAL SHIPMENTS	12,743
		12,743*
	WESTERN AFRICA N.E.C.TOTAL	2,977,411
	GHANA	
	0 FOOD AND LIVE ANIMALS	
071	COFFEE	48,302
072	COCOA	2,987,113
		3,035,415*
	2 CRUDE MTRLS INED EXC FUEL	
242	WOOD ROUND ETC	30,277
243	WOOD SHAPED ETC	87,594
275	ABRASIVES NATURAL	480,040
283	ORES & METAL NES	188,531
980	SITC'S VALUED UNDER $10,000	529
		786,971*
	6 MFD GOODS,CLASS BY MAT	
980	SITC'S VALUED UNDER $10,000	5,622
		5,622*
	8 MISC MANUFACTURED ARTICLES	
896	ART WORKS ETC	11,707
980	SITC'S VALUED UNDER $10,000	1,200
		12,907*
	9 COMOD NOT CLASSFD BY KIND	
980	SITC'S VALUED UNDER $10,000	800
		800*
	GHANA TOTAL	3,841,715
	FEDERATION OF NIGERIA	
	0 FOOD AND LIVE ANIMALS	
072	COCOA	425,120
075	SPICES	22,220
		447,340*
	1 BEVERAGES AND TOBACCO	
980	SITC'S VALUED UNDER $10,000	4,457
		4,457*
	2 CRUDE MTRLS INED EXC FUEL	
211	HIDES CRUDE	473,889
231	RUBBER CRUDE SYN	932,799
243	WOOD SHAPED ETC	208,103
283	ORES & METAL NES	79,591
292	VEG MATERIAL NES	15,404
980	SITC'S VALUED UNDER $10,000	8,457
		1,718,243*
	6 MFD GOODS,CLASS BY MAT	
667	GEMS ETC	135,350
687	TIN	745,256
		880,606*
	8 MISC MANUFACTURED ARTICLES	
980	SITC'S VALUED UNDER $10,000	4,453
		4,453*
	9 COMOD NOT CLASSFD BY KIND	
931	SPECIAL SHIPMENTS	22,463
990	LOW VALUE DOLLAR EST 1 * *	15,000
		37,463*
	FED OF NIGERIA TOTAL	3,092,562
	BRIT W AFRICA & SIERRA LEONE	
	0 FOOD AND LIVE ANIMALS	
980	SITC'S VALUED UNDER $10,000	4,570
		4,570*
	2 CRUDE MTRLS INED EXC FUEL	
275	ABRASIVES NATURAL	214,002
		214,002*
	6 MFD GOODS,CLASS BY MAT	
667	GEMS ETC	339,441
		339,441*
	9 COMOD NOT CLASSFD BY KIND	
980	SITC'S VALUED UNDER $10,000	3,249
		3,249*
	BRIT W AFR & SIERRA LEONE TOT	561,262
	MADEIRA ISLANDS	
	1 BEVERAGES AND TOBACCO	
112	BEVERAGES ALCOL	13,633
		13,633*
	6 MFD GOODS,CLASS BY MAT	
656	MADEUP TEXTILES	93,668
980	SITC'S VALUED UNDER $10,000	2,097
		95,765*
	8 MISC MANUFACTURED ARTICLES	
841	CLOTHES NOT FUR	315,814
899	MFD GOODS NES	88,180
980	SITC'S VALUED UNDER $10,000	121
		404,115*
	9 COMOD NOT CLASSFD BY KIND	
980	SITC'S VALUED UNDER $10,000	1,404
		1,404*
	MADEIRA ISLANDS TOTAL	514,917
	ANGOLA	
	0 FOOD AND LIVE ANIMALS	
071	COFFEE	3,738,769
980	SITC'S VALUED UNDER $10,000	6,398
		3,745,167*
	2 CRUDE MTRLS INED EXC FUEL	
212	FUR SKINS CRUDE	11,025
265	VEG FIBRES NES	18,817
283	ORES & METAL NES	140,050
		169,892*
	4 ANIMAL&VEGETABLE OILS&FATS	
980	SITC'S VALUED UNDER $10,000	5,147
		5,147*

**Import data for arbitrary SITC group code 990 are estimates based on a 1% sample of informal entry shipments valued $1-$250 and formal entry shipments valued $1-$99. These estimated amounts are included in SITC section 9 total and in the country total. See the introduction of this report for an explanation of the sampling procedure and use of number of shipments in sample, shown immediately to the left of the double asterisk (**), to determine the reliability of the estimate.

UNITED STATES IMPORTS OF MERCHANDISE FOR CONSUMPTION

SITC group code	Country of origin, SITC section, and SITC group description	Value (dollars)
	6 MFO GOODS,CLASS BY MAT	
631	VENEER PLYWO ETC	18,144
682	COPPER	702,359
		720,503*
	ANGOLA TOTAL	4,640,709
	WESTERN PORTUGUESE AFRICA, NEC	
	0 FOOO ANO LIVE ANIMALS	
071	COFFEE	10,582
072	COCOA	51,248
980	SITC'S VALUED UNOER $10,000	11,054
		72,884*
	2 CRUDE MTRLS INED EXC FUEL	
980	SITC'S VALUED UNDER $10,000	5,138
		5,138*
	8 MISC MANUFACTURED ARTICLES	
980	SITC'S VALUED UNOER $10,000	2,378
		2,378*
	W PORT AFRICA NEC TOTAL	80,400
	LIBERIA	
	0 FOOO ANO LIVE ANIMALS	
071	COFFEE	150,909
980	SITC'S VALUEO UNDER $10,000	500
		151,409*
	2 CRUOE MTRLS INED EXC FUEL	
231	RU88ER CRUOE SYN	2,050,396
281	IRON ORE ETC	1,376,790
980	SITC'S VALUED UNDER $10,000	4,315
		3,431,501*
	6 MFO GOOOS,CLASS BY MAT	
667	GEMS ETC	14,769
		14,769*
	9 COMOD NOT CLASSFD BY KINO	
931	SPECIAL SHIPMENTS	309,445
980	SITC'S VALUED UNOER $10,000	1,060
		310,505*
	LIBERIA TOTAL	3,908,184
	REPU8LIC OF CONGO & RUANDA-URUNOI	
	0 FOOD ANO LIVE ANIMALS	
071	COFFEE	2,681,644
074	TEA ANO MATE	37,286
980	SITC'S VALUEO UNDER $10,000	8,290
		2,727,220*
	2 CRUDE MTRLS INEO EXC FUEL	
231	RU88ER CRUOE SYN	613,857
275	A8RASIVES NATURAL	683,061
283	ORES 8 METAL NES	1,063,578
		2,360,496*
	4 ANIMAL&VEGETA8LE OILS&FATS	
422	VEG OIL OTHER	534,140
		534,140*
	6 MFD GOODS,CLASS BY MAT	
631	VENEER PLYWD ETC	94,276
689	8ASE METAL NES	1,831,270
980	SITC'S VALUED UNDER $10,000	5,355
		1,930,901*
	9 COMOD NOT CLASSFD 8Y KIND	
980	SITC'S VALUED UNDER $10,000	3,134
		3,134*
	REP OF CONGO, RUANDA-URUND TOT	7,555,891
	SOMALI REPU8LIC	
	2 CRUDE MTRLS INED EXC FUEL	
212	FUR SKINS CRUDE	250,050
980	SITC'S VALUED UNDER $10,000	1,904
		251,954*
	8 MISC MANUFACTURED ARTICLES	
980	SITC'S VALUEO UNDER $10,000	210
		210*
	9 COMOD NOT CLASSFD 8Y KINO	
980	SITC'S VALUED UNDER $10,000	12,266
		12,266*
	SOMALI REPU8LIC TOTAL	264,430
	ETHIOPIA	
	0 FOOD ANO LIVE ANIMALS	
011	MEAT FRESH NES	25,297
071	COFFEE	1,732,825
		1,758,122*
	2 CRUDE MTRLS INED EXC FUEL	
211	HIDES CRUDE	56,058
212	FUR SKINS CRUDE	95,725
291	ANIMAL MATRIAL NES	23,882
		175,665*
	4 ANIMAL&VEGETA8LE OILS&FATS	
431	OIL FAT PROC NES	41,667
		41,667*
	9 COMOD NOT CLASSFD 8Y KINO	
980	SITC'S VALUED UNDER $10,000	5,315
		5,315*
	ETHIOPIA TOTAL	1,980,769
	FRENCH SOMALILAND	
	0 FOOD AND LIVE ANIMALS	
071	COFFEE	80,124
		80,124*
	FRENCH SOMALILANO TOTAL	80,124
	SEYCHELLES AND DEPENDENCIES	
	0 FOOD AND LIVE ANIMALS	
980	SITC'S VALUED UNDER $10,000	134
		134*
	8 MISC MANUFACTURED ARTICLES	
980	SITC'S VALUEO UNDER $10,000	176
		176*
	SEYCHELLES & DEPEND TOTAL	310
	MAURITIUS ANO DEPENOENCIES	
	0 FOOO AND LIVE ANIMALS	
061	SUGAR ANO HONEY	3,642,360
		3,642,360*
	MAURITIUS & DEPEND TOTAL	3,642,360
	8RITISH E AFRICA & TANGANYIKA	
	0 FOOD AND LIVE ANIMALS	
071	COFFEE	6,639,274
074	TEA AND MATE	372,169
075	SPICES	13,226
099	FOOD PREP NES	65,449
980	SITC'S VALUEO UNDER $10,000	21,829
		7,111,947*
	2 CRUDE MTRLS INED EXC FUEL	
265	VEG FI8RES NES	434,761
283	ORES B METAL NES	34,390
292	VEG MATERIAL NES	117,021
980	SITC'S VALUED UNOER $10,000	24,620
		610,792*
	5 CHEMICALS	
551	ESSENTIAL OILS	38,175
		38,175*
	6 MFO GOOOS,CLASS BY MAT	
632	WOOD MFACTURES NES	26,771
980	SITC'S VALUEO UNDER $10,000	5,413
		32,184*
	8 MISC MANUFACTURED ARTICLES	
899	MFD GOODS NES	18,087
980	SITC'S VALUED UNDER $10,000	6,242
		24,329*
	9 COMOO NOT CLASSFD 8Y KIND	
941	PETS ZOO ANIMALS	12,698
980	SITC'S VALUED UNOER $10,000	3,185
990	LOW VALUE DOLLAR EST 1 * *	1,000
		16,883*
	8RIT E AFR & TANGANYIKA TOTAL	7,834,310
	MOZAM8IQUE	
	0 FOOD AND LIVE ANIMALS	
051	FRUIT NUTS FRESH	87,504
053	FRUIT PREP PRES	193,533
074	TEA ANO MATE	23,141
980	SITC'S VALUED UNDER $10,000	6,562
		310,740*
	2 CRUDE MTRLS INED EXC FUEL	
221	OIL SEEDS ETC	17,800
265	VEG FIBRES NES	134,973

**Import data for arbitrary SITC group code 990 are estimates based on a 1% sample of informal entry shipments valued $1-$250 and formal entry shipments valued $1-$99. These estimated amounts are included in SITC section 9 total and in the country total. See the introduction of this report for an explanation of the sampling procedure and use of number of shipments in sample, shown immediately to the left of the double asterisk (**), to determine the reliability of the estimate.

UNITED STATES IMPORTS OF MERCHANDISE FOR CONSUMPTION

SITC group code	Country of origin, SITC section, and SITC group description	Value (dollars)
283	ORES & METAL NES	104,340
292	VEG MATERIAL NES	42,556
980	SITC'S VALUED UNDER $10,000	7,423
		307,092*
	5 CHEMICALS	
532	OYE TANNING EXTR	11,913
		11,913*
	6 MFD GOODS,CLASS BY MAT	
671	PIG IRON ETC	237,720
980	SITC'S VALUED UNDER $10,000	4,706
		242,426*
	8 MISC MANUFACTURED ARTICLES	
980	SITC'S VALUED UNDER $10,000	336
		336*
	9 COMOD NOT CLASSFD BY KIND	
931	SPECIAL SHIPMENTS	162,015
		162,015*
	MOZAMBIQUE TOTAL	1,034,522
	MALAGASY REPUBLIC	
	0 FOOD AND LIVE ANIMALS	
071	COFFEE	45,447
075	SPICES	168,237
980	SITC'S VALUED UNDER $10,000	13,231
		226,915*
	2 CRUDE MTRLS INED EXC FUEL	
265	VEG FIBRES NES	104,536
276	MINERALS CRUDE NES	79,484
292	VEG MATERIAL NES	14,825
980	SITC'S VALUED UNDER $10,000	5,160
		204,005*
	5 CHEMICALS	
551	ESSENTIAL OILS	71,897
		71,897*
	MALAGASY REPUBLIC TOTAL	502,817
	REPUBLIC OF SOUTH AFRICA	
	0 FOOD AND LIVE ANIMALS	
001	LIVESTOCK FOR FOOD	43,949
031	FISH FRESH ETC	1,184,816
032	FISH PRESERVED	199,469
053	FRUIT PREP PRES	312,063
061	SUGAR AND HONEY	466,390
071	COFFEE	54,060
081	FOODER NES	96,626
980	SITC'S VALUED UNDER $10,000	3,939
		2,361,312*
	2 CRUDE MTRLS INED EXC FUEL	
211	HIDES CRUDE	111,779
212	FUR SKINS CRUDE	193,950
221	OIL SEEDS ETC	44,308
262	WOOL AND HAIR	1,227,442
275	ABRASIVES NATURAL	900,385
276	MINERALS CRUDE NES	286,974
282	SCRAP IRON STEEL	11,194
283	ORES & METAL NES	2,013,913
291	ANIMAL MATRIAL NES	38,309
292	VEG MATERIAL NES	88,930
980	SITC'S VALUED UNDER $10,000	13,677
		4,930,861*
	3 MINERAL FUELS,LUBES AND MAT	
332	PETROLEUM PRODUCTS	46,149
		46,149*
	4 ANIMAL&VEGETABLE OILS&FATS	
411	ANIMAL OILS FATS	140,558
980	SITC'S VALUED UNDER $10,000	3,462
		144,020*
	5 CHEMICALS	
514	INORG CHEM NES	43,964
515	RADIOACT ETC MAT	6,757,332
532	OYE TANNING EXTR	23,095
599	CHEM MAT PROD NES	32,665
980	SITC'S VALUED UNDER $10,000	4,953
		6,862,009*
	6 MFD GOODS,CLASS BY MAT	
641	PAPER PAPERBOARD	45,448
657	FLOOR COVERING ETC	35,433
667	GEMS ETC	1,160,108
671	PIG IRON ETC	128,130
673	SHAPES IRON STEEL	270,637
674	PLATES IRON STEEL	318,590
675	HOOP STRIP STEEL	44,403
682	COPPER	2,730,660
689	BASE METAL NES	57,049
695	HAND TOOLS ETC	22,926
980	SITC'S VALUED UNDER $10,000	3,270
		4,816,654*
	7 MACHY & TRANSPORT EQUIPMNT	
729	ELEC MACH NES	10,463
980	SITC'S VALUED UNDER $10,000	13,380
		23,843*
	8 MISC MANUFACTURED ARTICLES	
841	CLOTHES NOT FUR	33,716
892	PRINTED MATTER	10,690
980	SITC'S VALUED UNDER $10,000	8,335
		52,741*
	9 COMOD NOT CLASSFD BY KIND	
931	SPECIAL SHIPMENTS	174,809
980	SITC'S VALUED UNDER $10,000	578
		175,387*
	REPUBLIC OF SOUTH AFRICA TOTAL	19,412,976
	RHODESIA & NYASALAND	
	0 FOOD AND LIVE ANIMALS	
074	TEA AND MATE	54,814
		54,814*
	1 BEVERAGES AND TOBACCO	
121	TOBACCO UNMFD	30,905
		30,905*
	2 CRUDE MTRLS INED EXC FUEL	
276	MINERALS CRUDE NES	147,900
283	ORES & METAL NES	815,694
284	SCRAP METAL NES	93,258
980	SITC'S VALUED UNDER $10,000	7,786
		1,064,638*
	6 MFD GOODS,CLASS BY MAT	
632	WOOD MFACTURES NES	13,492
671	PIG IRON ETC	50,686
682	COPPER	857,975
980	SITC'S VALUED UNDER $10,000	782
		922,935*
	8 MISC MANUFACTURED ARTICLES	
980	SITC'S VALUED UNDER $10,000	288
		288*
	9 COMOD NOT CLASSFD BY KIND	
931	SPECIAL SHIPMENTS	10,018
		10,018*
	RHODESIA & NYASALAND TOTAL	2,083,598
	AFRICA TOTAL	68,390,230
	UNIDENTIFIED COUNTRIES[1]	
	9 COMOD NOT CLASSFD BY KIND	
990	LOW VALUE DOLLAR EST 36 * *	214,600
		214,600*
	UNIDENT COUNTRIES TOTAL[1]	214,600
	UNIDENTIFIED TOTAL[1]	214,600
	GRAND TOTAL	1,576,611,490

**Import data for arbitrary SITC group code 990 are estimates based on a 1% sample of informal entry shipments valued $1-$250 and formal entry shipments valued $1-$99. These estimated amounts are included in SITC section 9 total and in the country total. See the introduction of this report for an explanation of the sampling procedure and use of number of shipments in sample, shown immediately to the left of the double asterisk (**), to determine the reliability of the estimate.

[1]Countries which could not be identified.

☆ U. S. GOVERNMENT PRINTING OFFICE : 1964 O - 701-911(73)

UNITED STATES
GOVERNMENT PRINTING OFFICE
DIVISION OF PUBLIC DOCUMENTS
WASHINGTON, D.C. 20402

OFFICIAL BUSINESS
FIRST CLASS MAIL

PENALTY FOR PRIVATE USE TO AVOID
PAYMENT OF POSTAGE, $300
(GPO)

REFERENCE COPY

FT 120

BUREAU OF THE CENSUS
FEB 10 12 15 PM '64
LIBRARY

United States Imports of Merchandise for Consumption

Country of Origin by SITC Commodity Group

Compiled from data verified by Customs Examiners on import entries.

November 1963

ANNOUNCEMENTS AND SPECIAL NOTICES INCLUDED IN THIS REPORT

Page

Arrangement of Data in the Annual 1963 Issue of Reports FT 110 and FT 120..... i

U. S. DEPARTMENT OF COMMERCE
BUREAU OF THE CENSUS

United States Imports of Merchandise for Consumption

Country of Origin by SITC Commodity Group

NOVEMBER 1963

FT 120

U. S. DEPARTMENT OF COMMERCE
Luther H. Hodges, Secretary
BUREAU OF THE CENSUS
Richard M. Scammon, Director

A. ROSS ECKLER, Deputy Director
HOWARD C. GRIEVES, Assistant Director
CONRAD TAEUBER, Assistant Director
MORRIS H. HANSEN, Assistant Director for Research and Development
CHARLES B. LAWRENCE, Jr., Assistant Director for Operations
WALTER L. KEHRES, Assistant Director for Administration
JOSEPH F. DALY, Chief Mathematical Statistician
CALVERT L. DEDRICK, Chief, International Statistical Programs Office
JOHN BAKER, Public Information Officer

Foreign Trade Division—DINO S. VILLA, Chief
AUDREY RATCHFORD, Assistant Chief for Economic Research
JOSEPH H. FREEMAN, Assistant Chief for Program Development
Economic Operations Division—M. D. BINGHAM, Chief
IRVING WEISS, Assistant Chief for Processing
SOL DOLLECK, Assistant Chief for Systems Development
Data Processing Systems Division—ROBERT F. DRURY, Chief

ACKNOWLEDGEMENTS

Foreign Trade Division: Lala B. Pipkin, Chief, Trade Information and Publications; Leonard R. Jackson, Chief, Systems Branch; Melvin W. Hendry, Jr., Chief, Program Coordination Branch; Shirley S. Dungee, Chief, Classification Systems Branch; Clifton S. Jordan, Chief, Trade Practices and Regulations Branch; Daniel W. Raaf, Acting Chief, Economic Analyses and Special Projects Branch; Milton Kaufman, Chief, Shipping and Air Statistics Branch; Emanuel A. Lipscomb, Chief, Textile Branch; Ralph C. Hmailton, Chief, Minerals and Metals Branch; John R. Anglin, Acting Chief, Food, Animal and Wood Branch; James A. Dailey, Jr., Acting Chief, Chemicals and Sundries Branch; Jeanne M. Boocks, Acting Chief, Machinery and Vehicles Branch.

United States import statistics are compiled from information verified by Customs Examiners on import entries filed with Customs by importers Under the direction of Philip Nichols, Jr., Commissioner of Customs, and David B. Strubinger, Assistant Commissioner of Customs, the primary responsibility for the verification of import statistical information is assigned to the field and headquarters staff of the Division of Appraisement Administration.

SUGGESTED BRIEF CITATION

U.S. Bureau of the Census, United States Import Statistics, Report FT 120, November 1963. Washington 225, D.C. February 1964.

For sale by the Superintendent of Documents, U.S. Government Printing Office, Washington, D.C. 20402 and Department of Commerce Field Offices. Price 15 cents (single copy). Subscription price: $1.50; 75 cents additional for foreign mailing.

ANNOUNCEMENTS AND SPECIAL NOTICES

ARRANGEMENT OF DATA IN THE ANNUAL 1963 ISSUE OF REPORTS FT 110 AND FT 120

Effective with the statistics for September 1963, the Tariff Schedules of the United States Annotated ((TSUSA)) replaced Schedule A, Statistical Classification of Commodities Imported into the United States, as the basic reference manual for use in interpreting the published data. All published import commodity statistics since September are in terms of TSUSA arranged within the 177 three-digit commodity groups of the United Nations Standard International Trade Classification ((SITC)).

The annual 1963 issue of Report FT 110 will reflect data as compiled in terms of Schedule A commodity classifications during January through August and TSUSA classifications during September through December 1963. At the one and three-digit SITC levels, January through December dollar value totals will be shown in the same manner as in the 1963 monthly issues of Report FT 110. These value totals will be the sum of eight months of data under Schedule A and four months of data under TSUSA. No quantity totals will be shown at the SITC level.

At the commodity level, within a given SITC group, there will be two sections of data. The first section will contain the cumulative January through August data in Schedule A number by country of origin arrangement. A second separate section will contain the cumulative September through December data in TSUSA number by country of origin arrangement. There is no official correlation between Schedule A and TSUSA numbers for 1963. Consequently it is not possible to show a 1963 annual total solely in terms of Schedule A or TSUSA.

There will be no change in the arrangement of data in the annual 1963 issue of Report FT 120, United States Imports of Merchandise for Consumption, Country of Origin by SITC Commodity Group.

GENERAL EXPLANATION

COVERAGE

Types of Shipments Included

The import statistics include government as well as nongovernment shipments of merchandise from foreign countries to the United States. However, American goods returned by the United States armed forces for their own use are excluded. Shipments into the United States from Puerto Rico and from the United States territories and possessions and shipments between the territories and possessions and between Puerto Rico and the territories and possessions are not reported as United States imports, but imports into Puerto Rico from foreign countries are considered to be United States imports and are included in this report. Merchandise shipped under Customs custody through the United States in transit from one foreign country to another is not reported as imports. In general, the import statistics are a complete record of the physical movement of merchandise into the United States from foreign countries (except for intransit shipments), but there are some exclusions of items of relatively small importance in terms of total value, such as personal and household effects.

Imports for consumption shown in this report consist of merchandise entered into United States consumption channels, i.e., merchandise released from Customs custody immediately upon arrival, merchandise entered into bonded manufacturing warehouses (other than smelting and refining warehouses), merchandise withdrawn from bonded storage warehouses for release into domestic consumption channels, and imported ores and crude metals which have been processed in bonded smelting warehouses.

Monthly Coverage

It is the objective of the compiling procedures, insofar as practical, to include shipments in the imports for consumption statistics for the month of import which, in general, is based on the date of filing of the consumption entry or warehouse withdrawal document.[1] However, because of processing problems, there has always been a carry-over of a small percentage of items from the proper month to a subsequent month (usually the month immediately following). The amount of this carry-over was increased a few years ago in order to take advantage of early release dates made possible with the use of electronic equipment.

RELATED INFORMATION

Information is also compiled for general imports, which represent total arrivals of imported goods (except for intransit shipments), i.e., merchandise released from Customs custody immediately upon arrival plus merchandise entered into bonded storage warehouses, bonded manufacturing warehouses, and bonded smelting and refining warehouses immediately upon arrival. General import figures covering total trade, country totals and Customs district totals are published monthly. General import commodity statistics are not published but are available for reference purposes.

Trade between the United States, Puerto Rico and United States possessions (not included as United States imports) is presented separately in Report No. FT 800. Statistics on the movement of intransit merchandise arriving at or leaving the United States by vessel (not included in this report) are also compiled and presented in summary form in Report No. FT 985. In addition, transportation statistics (showing shipping weight as well as value information) are compiled covering that part of general imports of merchandise which arrives by vessel. Summary vessel transportation statistics for both imports and exports are presented in Report No. FT 985. Effective with statistics for January 1962, information is being compiled on United States general imports of merchandise by air. These data are published in Reports FT 380, FT 390 and FT 986. A more complete description of the coverage and presentation of the various types of statistics mentioned above will be found in the introductions to the specified reports.

SOURCE OF INFORMATION

The source of information for all of the imports included in this report is the import entry and warehouse withdrawal forms which importers are required to file with Collectors of Customs. Effective January 1, 1962, statistical factors of country of origin, net quantity, value, and commodity classification are verified or corrected as necessary by Customs examiners on all formal consumption and warehouse entries.[2] This verification of statistical data is made at the time the examiner reviews invoices and samples of merchandise for duty and other Customs purposes, and the statistical copy of the entry is

---

[1] For shipments by vessel, merchandise is not included in the statistics prior to the date of formal entrance of the vessel (i.e., the date of the inward Customs manifest for the vessel).

[2] For information on the effects of examiner verification see the article entitled "Level of Accuracy in Import Statistics" in the October 1961 issue of this report.

corrected by the examiner at that time if he finds that it does not accurately reflect the information called for by the statistical requirements.

Information on warehouse withdrawals, which account for approximately 10 percent of the total value of imports for consumption, while not subject to the examiner verification procedure directly, should be improved indirectly (due to "education" of importers/brokers) by the verification of the warehouse entries to which they correspond.

VALUATION

The dollar value in the import statistics is defined generally as the market value in the foreign country, excluding the United States import duties, ocean freight and marine insurance.

COUNTRY OF ORIGIN

(a) Country Definitions - Economic. The country reported in the statistics as the country of origin is defined as the country where the merchandise was grown, mined, or manufactured. In instances where it is known that the country of origin cannot be determined, the transactions are credited to the country of shipment. (For individual Schedule A commodities, such countries are footnoted in Report No. FT 110, United States Imports of Merchandise for Consumption, Commodity by Country of Origin.) At the end of this report, following the statistics for individual countries, the country designation "Unidentified Countries" (arbitrary country code 998 in import tabulations) is shown. This designation is used to reflect imports from countries which could not be identified because of illegible reporting on import entries for low-valued shipments and certain imports of thorium and thorium-bearing materials from countries which, for security reasons, can not be identified by name. The totals shown under "Unidentified Countries" are excluded from the other country and country by SITC group totals in this report.

(b) Country Definitions - Geographic. The geographic definitions of countries reported are shown in Schedule C, Classification of Country Designations Used in Compiling the United States Foreign Trade Statistics. Schedule C shows the descriptions of the countries, adjacent provinces, territories, islands, or other areas considered a part of each country for statistical purposes. It is published as Annex B in TSUSA (see "SITC Commodity Group Information," below). A separate edition is also available free upon request to the Bureau of the Census. In this report countries are listed according to continents, in sequence within each continent from north to south and west to east, in accordance with their arrangement in Schedule C. The Table of Contents of this report, which lists the countries in Schedule C order, will assist in locating the data for individual countries. The omission of a country name from this report indicates that there were no formal entry shipments valued $100 or over included in the statistics for the country and no low-valued shipments from the country were selected in the one-percent sample. See "Low-valued shipments in country totals on estimated basis" below.

(c) Low-valued shipments in country totals on estimated basis. The country totals in this report include data on an estimated basis for imports valued under $100 reported on formal entries and imports reported on informal entries (by definition, valued not more than $250). (See discussion below under "SITC Commodity Group Information.") For any country where the low-value estimate may make up a significant portion of the country total, the sampling variability of the estimate may need to be considered in connection with the reliability of the country total. The estimates are shown in this report under the arbitrary SITC group code 990 "LOW VALUE DOLLAR EST" for each country. The extent to which the estimates might not agree with a complete tabulation of the shipments depends on the number of documents which fall in the sample. This is the number at the left of the value figure for the group 990 estimate in this report. It is followed by two asterisks for ready identification. This number can be used in conjunction with the following table to obtain an estimate of the sampling variability on a two times out of three basis.

The table below indicates the degree of reliability to be attached to a specified value.

If the number of documents indicated from the sample is:	Then the chances are better than 2 out of 3 that a complete tabulation would have resulted in a value figure between	
	The specified estimate reduced by[1]	And the specified estimate increased by
0	0	21,840
1	9,840	27,240
2	15,360	31,320
3	19,440	34,560
4	22,800	37,560
5	25,680	40,080
6	28,320	42,480
7	30,720	44,760
8	32,880	46,800
9	35,040	48,720
10	36,960	50,640
11	38,760	52,440
12	40,560	54,120
13	42,360	55,680
14	43,920	57,240
15	45,480	58,800
16	47,040	60,240
17	48,480	61,680
18	49,920	63,120
19	51,360	64,440
20-24	55,200	68,400
25-29	60,000	75,000
30-34	66,000	84,000
35-39	72,000	90,000
40-49	79,800	99,000
50-59	87,600	108,000
60-69	96,000	116,400
70-79	102,000	120,000
80-89	108,000	121,200
90-99	113,640	125,520
100-124	127,680	139,560
125-149	140,400	152,280
150-174	152,160	164,040
175-199	162,960	174,960
200-249	183,000	194,760
250-299	200,880	212,880
300-399	232,920	244,800
[2]400-499	261,120	273,000

[1]The actual value of shipments cannot be less than 1/100 of the estimated amount shown in the report. Figures in this column can be ignored if use of them for a particular total would bring the lower limit below 1/100 of the estimate.

[2]If the number of documents in the sample is greater than 499, sampling variability for the estimates of the low valued shipments will generally be less than 7 percent.

The following will illustrate the use of the table.

Suppose an estimated value of $310,800 is based on 45 documents in the sample. Referring to the line 40-49, one notes the values $79,800 and $99,000. This means that the chances are better than 2 out of 3 that a complete tabulation would have resulted in a figure between $231,000 ($310,800 reduced by $79,800) and $409,800 ($310,800 increased by $99,000). Similarly, a country total of $15,957,189 which represents a total of $15,559,689 for the fully compiled data plus an estimate of $397,500 for group 990 based upon 75 shipments in the sample would be between $15,855,189 ($15,957,189 reduced by $102,000) and $16,077,189 ($15,957,189 increased by $120,000).

In the event a user desires to combine 2 or more figures which are estimated values, or which include estimated values, the variability of the combined total can be determined by merely adding the sample size for each estimated value and then referring to the line on the reliability table applicable to the combined sample size.

In order that users may always be informed of the amount of the LOW VALUE DOLLAR EST for each country, this group is always shown separately and is not subject to the combining procedure which applies to other groups when values are less than $10,000. (See "SITC Commodity Group Information," below.) The omission of an estimate of the low valued shipments for any country indicates that there were no low valued import shipments appearing in the 1 percent document sample for the country, and no estimate of low-valued shipments is included in the country total. This does not necessarily mean that low valued imports were not made.

SITC COMMODITY GROUP INFORMATION

(a) Commodity information summarized into SITC groups. The commodity information in this report is presented in terms of the three-digit group codes of the Standard International Trade Classification, Revised. Effective with the statistics for September 1963, this commodity information represents the summarization of data originally compiled in accordance with the classifications in Tariff Schedules of the United States Annotated (TSUSA), an official publication of the United States Tariff Commission, embracing the legal text of the Tariff Schedules of the United States together with statistical annotations. TSUSA replaces Schedule A, Statistical Classification of Commodities Imported into the United States, under which import statistics were previously compiled.

The assignment of SITC group codes to the Tariff classifications was originally made by the Tariff Commission. Correlation lists which show the SITC group code assigned to each TSUSA number and the TSUSA numbers included in each SITC group are included in the September 1963 issue of this report. Copies of these correlations may

also be obtained from the Bureau of the Census. Possible differences in the coverage of individual SITC group codes resulting from the change from Schedule A to TSUSA classifications should be taken into consideration whenever SITC group information for September 1963 and subsequent months is compared with similar data for periods prior to September 1963.

Some of the SITC group descriptions in this report are necessarily abbreviated to save printing costs. For further definition of the SITC groups, reference should be made to the Standard International Trade Classification, Revised (United Nations, New York, 1961—Series M, No. 34). For definition of individual TSUSA classifications included in the SITC groups, reference should be made to Tariff Schedules of the United States Annotated (1963), Tariff Commission Publication 103, available at the office of the Superintendent of Documents, Government Printing Office, Washington, D.C. 20402, at offices of local Collectors of Customs, and Department of Commerce Field Offices.

(b) SITC groups less than $10,000 not shown separately. To save printing costs, complete country by SITC group information is not shown in this report. For each country, separate information is shown only for those SITC groups whose individual totals for that country during the period covered by the report were $10,000 or more. Imports from each country of commodities falling in groups with individual totals of less than $10,000 for that country are presented as a combined total for each SITC section. Individual SITC group information for imports reported in these combined totals will be supplied upon request. A charge may be made to cover the cost of preparing this detailed information. The omission of an SITC group under any country indicates no imports from that country or imports valued less than $10,000, with the exception of those SITC groups for which statistics are not compiled or shown separately. (See "Commodity information summarized into SITC groups" above and the SITC/TSUSA correlation lists.)

(c) Low-value shipments excluded from SITC commodity group data. Effective January 1958 through December 1962, the commodity subgroups which were shown in this report (with the exception of subgroup 990, "LOW VALUE DOLLAR EST") excluded information on imports valued under $100 reported on formal immediate consumption entries and imports reported on informal entries (by definition, valued not more than $250). Effective January 1963, the individual SITC commodity groups (except group 990) also exclude data on the above-mentioned types of shipments and, in addition, they exclude data on warehouse withdrawals for consumption valued under $100. In compiling the statistics for September 1963 and subsequent periods, these procedures for the exclusion of low-valued imports from the individual commodity classifications will continue to be in effect. It follows that the import statistics for the individual SITC groups (other than group 990) are undercounted to the extent that shipments of the commodity are made in lots which are excluded from the commodity statistics under this policy. The total value so excluded from the individual groups amounts to about one percent of the monthly import total. The estimates are shown for each country under group code 990, "LOW VALUE DOLLAR EST," and are included in the Section 9 total, the country total and the over-all import total in this report. Although subject to considerable sampling variability (see further explanation under "Country of Origin," above), these estimates may be of interest as a rough guide to the general magnitude of the effect which the exclusion of the items has on the SITC group data for individual countries.

Descriptions of the special handling of low-valued shipments in effect prior to January 1958 are included in the publications for those periods. The January 1958 through December 1961 issues of this report contain a discussion of the effect on statistics of the changes made in January 1958 in the handling of low-valued shipments, and a brief summary of the handling in earlier periods.

(d) Data on SITC basis for periods prior to 1963. With the change in presentation of commodity information in terms of SITC classifications effective January 1963, users of the statistics may wish to have information for periods prior to 1963 arranged in terms of the SITC, in order to make comparisons between the 1963 statistics and those for earlier periods. For 1962, publications have been prepared containing monthly and annual value totals in SITC section by SITC group by country of origin arrangement and in country by SITC section by SITC group arrangement. The monthly and annual data are presented in separate publications. These publications also contain correlation lists in Schedule A commodity number by SITC group arrangement and in SITC group by Schedule A commodity number arrangement. In addition, monthly and annual data in SITC group by Schedule A commodity number by country arrangement are contained in machine tabulations which are available for use at principal reference locations. The 1962 monthly data in the publication and in the machine tabulation do not include any revisions made subsequent

to the release of the original monthly statistics but revisions to these statistics are presented as a supplement in the publication. The 1962 annual data in the publication and in the machine tabulation reflect all revisions published with the 1962 monthly statistics. Additional information regarding these 1962 statistics in SITC arrangement and information concerning the availability of data for prior periods in terms of the SITC classifications may be obtained from the Bureau of the Census.

SOURCES OF FURTHER INFORMATION ABOUT IMPORT STATISTICS

A complete discussion of the compilation procedures and coverage for import statistics will be found in the Foreword to the latest edition of Foreign Commerce and Navigation of the United States. (Copies are available for reference at public libraries.) A Catalog of United States Foreign Trade Statistical Publications is also available. Supplementary information and explanations of interest to users of foreign trade statistics (such as announcements of changes in types of shipments covered by current statistics, unusual shipments, problems of valuation and classification, changes in statistical procedures, etc.) which were formerly included in a separate publication, Foreign Trade Statistics Notes, are now being included as special announcements in current issues of this report and other statistical publications. Copies of such announcements are also attached to reference copies of tabulations, where appropriate. Data in this report are available for reference purposes prior to the publication of the report or may be obtained in advance of publication on payment of the cost of a special report. Reports providing additional detail compiled but not published can be obtained on a cost basis. For free copies of the catalog or for further information regarding reference copies of tabulations or the availability of special reports, request should be made to the Bureau of the Census.

Continent and country	Page No.
IMPORTS OF MERCHANDISE FOR CONSUMPTION BY SITC SECTION	
BY SITC GROUP	7
NORTH AMERICA	12
Greenland	12
Canada (including Newfoundland and Labrador)	12
Miquelon and St. Pierre Islands	13
Mexico	13
Guatemala	13
British Honduras	13
El Salvador	14
Honduras	14
Nicaragua	14
Costa Rica	14
Republic of Panama	14
Canal Zone	14
Bermuda	14
Bahamas	14
Cuba	15
Jamaica	15
Haiti	15
Dominican Republic	15
Leeward and Windward Islands	15
Barbados	15
Trinidad and Tobago	16
Netherlands Antilles	16
French West Indies	16
SOUTH AMERICA	16
Colombia	16
Venezuela	17
British Guiana	17
Surinam	17
French Guiana	17
Ecuador	17
Peru	17
Bolivia	18
Chile	18
Brazil	18
Paraguay	18
Uruguay	19
Argentina	19
Falkland Islands	NT
EUROPE	19
Iceland	19
Sweden	19
Norway	20
Denmark	20
United Kingdom	21
Ireland (Eire)	22
Netherlands	22
Belgium and Luxembourg	23
France	24
West Germany	24
East Germany	25
Austria	25
Czechoslovakia	26
Hungary	26
Switzerland	26
Finland	27
Estonia	NT
Latvia	NT
Lithuania	NT
Poland and Danzig	27
Union of Soviet Socialist Republics	27
Azores	28
Spain	28
Portugal	28
Gibraltar	29
Malta and Gozo	29
Italy	29
Free Territory of Trieste	29
Yugoslavia	29
Albania	30
Greece	30
Rumania	30
Bulgaria	30
Turkey	30
Cyprus	31

Continent and country	Page No.
ASIA	31
Syrian Arab Republic	31
Lebanon	31
Iraq (Mesopotamia)	31
Iran (Persia)	31
Israel	31
Palestine	32
Jordan	32
Kuwait	32
Saudi Arabia	32
Arabia Peninsula States, n.e.c	32
Aden	32
State of Bahrein	32
Afghanistan	32
India	32
Goa, Damao, and Diu	NT
Pakistan	33
Nepal	NT
Ceylon	33
Burma	33
Thailand (Siam)	33
Viet-Nam	33
Laos	NT
Cambodia	34
Federation of Malaya	34
State of Singapore; British Borneo	34
Republic of Indonesia	34
Republic of Philippines	34
Macao (Macau)	34
Southern and Southeastern Asia, n.e.c	35
China (including Manchuria)	35
Outer Mongolia	35
North Korea	NT
Republic of Korea	35
Hong Kong	35
Taiwan (Formosa)	35
Japan	36
Nansei and Nanpo Islands, n.e.c	36
AUSTRALIA AND OCEANIA	37
Australia	37
New Guinea	37
New Zealand and Western Samoa	37
British Western Pacific Islands	38
French Pacific Islands	38
Trust Territory of the Pacific Islands	38
AFRICA	38
Morocco	38
Algeria	38
Tunisia	38
Libya	38
United Arab Republic (Egypt)	38
Sudan	38
Canary Islands	39
Spanish Africa, n.e.c	NT
Federal Republic of Cameroon	39
Western Equatorial Africa, n.e.c	39
Western Africa, n.e.c	39
Ghana	39
Federation of Nigeria	39
British West Africa and Sierra Leone	39
Madeira Islands	39
Angola	40
Western Portuguese Africa, n.e.c	40
Liberia	40
Republic of the Congo and Ruanda-Urundi	40
Somali Republic	40
Ethiopia (Abyssinia)	40
French Somaliland	NT
Seychelles and Dependencies	40
Mauritius and Dependencies	40
British East Africa and Tanganyika	40
Mozambique	40
Malagasy Republic	41
Republic of South Africa	41
Rhodesia and Nyasaland	41
UNIDENTIFIED CONTINENTS[1]	41
Unidentified countries[1]	41

NT - No transactions.

[1]Countries which could not be identified because of illegible reporting on import entries for low-valued shipments (SITC group 990) and certain imports of thorium and thorium bearing materials from countries which cannot be identified by name for security reasons.

IMPORTS OF MERCHANDISE FOR CONSUMPTION BY SITC SECTION BY SITC GROUP

SITC group code	SITC section and group description	Value (dollars)
	TOTAL IMPORTS OF MERCHANDISE FOR CONSUMPTION	1,427,804,599
	SITC SECTION 0—FOOD AND LIVE ANIMALS	276,450,146
001	Live animals	11,266,647
002	Live animals chiefly for food	(1)
003	Live animals, n.e.s	(1)
011	Meat, fresh, chilled or frozen	27,950,076
012	Meat, dried, salted or smoked, whether or not in airtight containers	555,714
013	Meat in airtight containers, n.e.s. and meat preparations, whether or not in airtight containers	12,151,342
022	Milk and cream	256,416
023	Butter	22,128
024	Cheese and curd	4,673,473
025	Eggs	19,891
031	Fish, fresh and simply preserved (including crustacea and molluscs)[2]	26,518,928
032	Fish, in airtight containers, n.e.s. and fish preparations, whether or not in airtight containers (including crustacea and molluscs)	7,051,658
041	Wheat (including spelt) and meslin, unmilled	252,712
042	Rice	12,668
043	Barley, unmilled	1,467,097
044	Maize (corn), unmilled	67,246
045	Cereals, unmilled, other than wheat, rice, barley and maize	789,287
046	Meal and flour of wheat or of meslin (including groats)[2]	...
047	Meal and flour of cereals, except meal and flour of wheat or of meslin	66,893
048	Cereal preparations and preparations of flour and starch of fruits and vegetables (not including industrial starches in 599)[2]	1,849,824
051	Fruit, fresh, and nuts (not including oil nuts), fresh or dried	16,207,767
052	Dried fruit (including artificially dehydrated)	1,585,648
053	Fruit, preserved and fruit preparations	5,656,765
054	Vegetables, fresh, frozen or simply preserved (including dried leguminous vegetables); roots, tubers and other edible vegetable products, n.e.s., fresh or dried	4,199,748
055	Vegetables, roots and tubers, preserved or prepared, n.e.s., whether or not in airtight containers	4,351,857
061	Sugar, (molasses), and honey (and sugar syrups, n.e.s.)[2]	34,537,864
062	Sugar confectionery and other sugar preparations (except chocolate confectionery)	2,045,402
071	Coffee	89,453,770
072	Cocoa	8,616,843
073	Chocolate and other food preparations containing cocoa or chocolate, n.e.s.	1,589,564
074	Tea and maté	5,060,807
075	Spices	3,487,753
081	Feeding-stuff for animals (not including unmilled cereals)	4,015,791
091	(Lard, poultry fat), margarine and shortening[2]	...
099	Food preparations, n.e.s	668,567
	SITC SECTION 1—BEVERAGES AND TOBACCO	49,864,842
111	Non-alcoholic beverages, n.e.s	24,749
112	Alcoholic beverages	40,322,723
121	Tobacco, unmanufactured	9,170,215
122	Tobacco manufactures	347,155

See footnotes at end of table.

IMPORTS OF MERCHANDISE FOR CONSUMPTION BY SITC SECTION BY SITC GROUP—Con.

SITC group code	SITC section and group description	Value (dollars)
	SITC SECTION 2—CRUDE MATERIALS, INEDIBLE, EXCEPT FUELS	198,491,411
211	Hides and skins (except fur skins), undressed	3,905,123
212	Fur skins, undressed	5,223,360
221	Oil-seeds, oil nuts and oil kernels (including their flours and meals)[2]	4,449,514
231	Crude rubber (including synthetic and reclaimed) (and similar natural gums)[2]	15,359,703
241	Fuel wood, (wood waste) and charcoal[2]	19,967
242	Wood in the rough or roughly squared	2,967,398
243	Wood, shaped or simply worked	26,092,524
244	Cork, raw and waste (including blocks, plates, sheets or strips, etc.)[2]	314,362
251	Pulp and waste paper	28,513,474
261	Silk	3,935,494
262	Wool and other animal hair	16,034,862
263	Cotton	1,668,577
264	Jute	1,031,784
265	Vegetable fibres, except cotton and jute	3,340,849
266	Synthetic and regenerated (artificial) fibres	3,327,516
267	Waste materials from textile fabrics (including rags)	1,114,523
271	Fertilizers, crude	1,786,895
273	Stone, (gypsum, plasters), sand and gravel[2]	1,742,128
274	Sulphur and unroasted iron pyrites	1,853,080
275	Natural abrasives (including industrial diamonds)	5,193,744
276	Other crude minerals	8,306,505
281	Iron ore and concentrates (including roasted iron pyrites)[2]	26,865,752
282	Iron and steel scrap	447,543
283	Ores and concentrates of non-ferrous base metals	20,477,671
284	Non-ferrous metal scrap	998,246
285	Silver and platinum ores (including concentrates and waste)[2]	105,935
[3]286	Ores and concentrates of uranium and thorium	6,831
291	Crude animal materials, n.e.s	3,786,082
292	Crude vegetable materials, n.e.s	9,621,969
	SITC SECTION 3—MINERAL FUELS, LUBRICANTS AND RELATED MATERIALS	148,099,665
321	Coal, coke and briquettes (including peat)[2]	690,564
331	Petroleum, crude and partly refined for further refining (excluding natural gasoline)	78,589,621
332	Petroleum products	63,283,250
341	Gas, natural and manufactured	5,536,230
351	Electric energy	([4])
	SITC SECTION 4—ANIMAL AND VEGETABLE OILS AND FATS	7,606,333
411	Animal oils and fats	938,383
421	Fixed vegetable oils, soft	1,172,541
422	Other fixed vegetable oils	4,930,674
431	Animal and vegetable oils and fats, processed, and waxes of animal or vegetable origin	564,735
	SITC SECTION 5—CHEMICALS	53,040,629
512	Organic chemicals	10,710,045
513	Inorganic chemicals: Elements, oxides and halogen salts	6,649,624
514	Other inorganic chemicals	3,180,359
[3]515	Radioactive and associated materials	10,374,928

See footnotes at end of table.

IMPORTS OF MERCHANDISE FOR CONSUMPTION BY SITC SECTION BY SITC GROUP-Con.

SITC group code	SITC section and group description	Value (dollars)
	SITC SECTION 5—CHEMICALS—Continued	
521	Mineral tar and crude chemicals from coal, petroleum and natural gas	1,827,293
531	Synthetic organic dyestuffs, natural indigo and colour lakes	1,696,447
532	Dyeing and tanning extracts, and synthetic tanning materials	664,671
533	Pigments, paints, varnishes and related materials	452,037
541	Medicinal and pharmaceutical products	2,521,898
551	Essential oils, perfume and flavour materials	2,634,086
553	Perfumery and cosmetics, dentifrices and other toilet preparations (except soaps)	955,413
554	Soaps, cleansing and polishing preparations	243,338
561	Fertilizers, manufactured	5,448,341
571	Explosives and pyrotechnic products (including hunting and sporting ammunition)[2]	1,617,350
581	Plastic materials, regenerated cellulose and artificial resins	1,735,227
599	Chemical materials and products, n.e.s	2,329,572
	SITC SECTION 6—MANUFACTURED GOODS CLASSIFIED CHIEFLY BY MATERIAL	349,271,413
611	Leather	4,340,804
612	Manufactures of leather or of artificial or reconstituted leather, n.e.s	513,447
613	Fur skins, tanned or dressed (including dyed)	609,368
621	Materials of rubber	135,792
629	Articles of rubber, n.e.s	2,839,059
631	Veneers, plywood boards, "improved" or reconstituted wood and other wood, worked, n.e.s	14,481,566
632	Wood manufactures, n.e.s	5,882,223
633	Cork manufactures	331,414
641	Paper and paperboard	62,837,187
642	Articles made of paper pulp, of paper or of paperboard	1,477,412
651	Textile yarn and thread	4,174,754
652	Cotton fabrics, woven (not including narrow or special fabrics)	6,171,257
653	Textile fabrics, woven, (knitted or crocheted) (not including narrow or special fabrics), other than cotton fabrics[2]	26,828,089
654	Tulle, lace, embroidery, ribbons, trimmings and other small wares	887,873
655	Special textile fabrics and related products	5,385,234
656	Made-up articles, wholly or chiefly of textile materials, n.e.s	2,794,529
657	Floor coverings, tapestries, etc	4,318,270
661	Lime, cement and fabricated building materials, except glass and clay materials	2,828,962
662	Clay construction materials and refractory construction materials	2,314,656
663	Mineral manufactures, n.e.s	940,441
664	Glass	4,547,629
665	Glassware	1,633,492
666	Pottery	5,494,776
667	Pearls and precious and semi-precious stones, unworked or worked	20,309,452
671	Pig iron, spiegeleisen, sponge iron, iron and steel powders and shot and ferro-alloys	5,799,980
672	Ingots and other primary forms (including blanks for tubes and pipes) of iron or steel	2,655,035
673	Iron and steel bars, rods, angles, shapes and sections (including sheet piling)	21,290,529
674	Universals, plates and sheets of iron or steel	14,409,905
675	Hoop and strip of iron or steel	1,508,671

See footnotes at end of table.

IMPORTS OF MERCHANDISE FOR CONSUMPTION BY SITC SECTION BY SITC GROUP-Con.

SITC group code	SITC section and group description	Value (dollars)
	SITC SECTION 6—MANUFACTURED GOODS CLASSIFIED CHIEFLY BY MATERIAL—Continued	
676	Rails and railway track construction material of iron or steel	121,081
677	Iron and steel wire (excluding wire rod)	5,534,477
678	Tubes, pipes and fittings of iron or steel	10,270,398
679	Iron and steel castings and forgings, unworked, n.e.s	956,802
681	Silver, platinum and other metals of the platinum group	6,114,780
682	Copper	28,230,269
683	Nickel	12,495,015
684	Aluminum	17,767,236
685	Lead	4,449,692
686	Zinc	2,632,307
687	Tin	8,930,013
688	Uranium and thorium and their alloys	...
689	Mixcellaneous non-ferrous base metals employed in metallurgy	2,583,746
691	Finished structural parts and structures, n.e.s	416,798
692	Metal containers for storage and transport	284,716
693	Wire products (excluding (insulated) electric) and fencing grills[2]	3,444,545
694	Nails, screws, nuts, bolts, rivets and similar articles of iron, steel or of copper	5,735,206
695	Tools for use in the hand or in machines	2,437,469
696	Cutlery	2,359,181
697	Household equipment of base metals	2,368,246
698	Manufactures of metal, n.e.s	4,397,630
	SITC SECTION 7—MACHINERY AND TRANSPORT EQUIPMENT	153,244,464
711	Power generating machinery, other than electric	8,502,336
712	Agricultural machinery and implements	12,019,624
714	Office machines	7,953,009
715	Metalworking machinery	2,908,049
717	Textile and leather machinery	8,095,715
718	Machines for special industries	5,107,937
719	Machinery and appliances (other than electrical) and machine parts, n.e.s., (but including electrical refrigerating equipment other than domestic)[2]	10,474,827
722	Electric power machinery and switchgear	2,819,690
723	Equipment for distributing electricity	1,432,639
724	Telecommunications apparatus	21,557,988
725	Domestic electrical equipment	2,107,562
726	Electric apparatus for medical purposes and radiological apparatus	558,614
729	Other electrical machinery and apparatus	9,696,975
731	Railway vehicles	64,590
732	Road motor vehicles	51,793,994
733	Road vehicles other than motor vehicles	3,624,932
734	Aircraft	4,085,591
735	Ships and boats	440,392
	SITC SECTION 8—MISCELLANEOUS MANUFACTURED ARTICLES	134,922,811
812	Sanitary, plumbing, heating and lighting fixtures and fittings	1,759,251
821	Furniture	3,029,913
831	Travel goods, handbags and similar articles	2,904,444
841	Clothing (except fur clothing)	35,295,913

See footnotes at end of table.

IMPORTS OF MERCHANDISE FOR CONSUMPTION BY SITC SECTION BY SITC GROUP-Con.

SITC group code	SITC section and group description	Value (dollars)
	SITC SECTION 8—MISCELLANEOUS MANUFACTURED ARTICLES—Continued	
842	Fur clothing (not including headgear) and other articles made of furskins; artificial fur and articles thereof	166,153
851	Footwear	9,407,443
861	Scientific, medical, optical, (photographic), measuring and controlling instruments and apparatus[2]	11,977,203
862	Photographic and cinematographic supplies	2,019,408
863	Developed cinematographic film	264,794
864	Watches and clocks	8,267,546
891	Muscial instruments, sound recorders and reproducers and parts and accessories therefor	9,444,256
892	Printed matter	5,664,152
893	Articles of artificial plastic materials, n.e.s	2,014,097
894	Perambulators, toys, games and sporting goods	12,769,647
895	Office and stationery supplies, n.e.s	376,548
896	Works of art, collectors' pieces and antiques	16,100,392
897	Jewellery and goldsmiths' and silversmiths' wares	4,642,069
899	Manufactured articles, n.e.s	8,819,582
	SITC SECTION 9—COMMODITIES AND TRANSACTIONS NOT CLASSIFIED ACCORDING TO KIND	56,812,885
911	Postal packages not classified according to kind	([5])
931	Special transactions not classified according to kind	38,440,746
[6]941	Animals, n.e.s. (including zoo animals, dogs and cats)	128,137
951	Firearms of war and ammunition therefor	592,002
961	Coin (other than gold coin), not being legal tender	([7])
990	Estimated formal entries valued $1-$99 and informal entries valued $1-$250	17,652,000

[1]See SITC group 001; reported separately prior to September 1963.
[2]The SITC 3-digit description used here has been modified somewhat from that published in the United Nations' publication (Statistical Papers Series M No. 34). This modification does not change the content of the United Nations' class.
[3]Certain uranium bearing material, formerly classified under SITC group 286, is included in SITC group 515 effective with September 1963 statistics.
[4]Not included in merchandise statistics.
[5]Not classified separately in import statistics.
[6]Included in SITC group 003 prior to September 1963.
[7]See SITC group 896; reported separately prior to September 1963.

UNITED STATES IMPORTS OF MERCHANDISE FOR CONSUMPTION

SITC group code	Country of origin, SITC section, and SITC group description	Value (dollars)
	GREENLAND	
	0 FOOD AND LIVE ANIMALS	
031	FISH FRESH ETC	35,966
980	SITC'S VALUED UNDER $10,000	6,251
		42,217*
	2 CRUDE MTRLS INED EXC FUEL	
212	FUR SKINS CRUDE	10,444
276	MINERALS CRUDE NES	82,000
		92,444*
	9 COMOD NOT CLASSFD BY KIND	
980	SITC'S VALUED UNDER $10,000	3,650
		3,650*
	GREENLAND TOTAL	138,311
	CANADA, NEWFOUNDLAND & LABRADOR	
	0 FOOD AND LIVE ANIMALS	
001	LIVESTOCK FOR FOOD	6,788,407
011	MEAT FRESH NES	1,570,889
012	MEAT DRIED ETC	405,437
013	MEAT CANNED ETC	317,288
022	MILK AND CREAM	11,633
024	CHEESE AND CURD	46,716
031	FISH FRESH ETC	6,564,703
032	FISH PRESERVED	266,729
041	WHEAT UNMILLED	252,712
043	BARLEY UNMILLED	1,467,097
044	MAIZE UNMILLED	32,246
045	CEREAL UNMILL NES	724,169
048	CEREAL PREPS	791,030
051	FRUIT NUTS FRESH	1,295,471
053	FRUIT PREP PRES	115,998
054	VEG FRESH DRY	1,117,102
061	SUGAR AND HONEY	710,287
062	SUGAR PREPS CONF	31,586
071	COFFEE	213,597
073	CHOCLTE AND PREP	86,372
074	TEA AND MATE	170,966
081	FODDER NES	2,053,579
099	FOOD PREP NES	110,023
980	SITC'S VALUED UNDER $10,000	25,777
		25,169,814*
	1 BEVERAGES AND TOBACCO	
112	BEVERAGES ALCOL	11,655,063
980	SITC'S VALUED UNDER $10,000	708
		11,655,771*
	2 CRUDE MTRLS INED EXC FUEL	
211	HIDES CRUDE	163,430
212	FUR SKINS CRUDE	138,494
221	OIL SEEDS ETC	214,957
231	RUBBER CRUDE SYN	883,483
242	WOOD ROUND ETC	2,417,485
243	WOOD SHAPED ETC	23,721,815
251	PULP WASTEPAPER	25,756,628
262	WOOL AND HAIR	169,154
263	COTTON	39,271
266	SYNTH REGEN FIBRES	160,454
267	TEXTILE WASTE	65,107
271	FERTILIZER CRUDE	994,885
273	STONE SAND GRAVEL	1,278,682
274	SULPHUR ETC	545,498
276	MINERALS CRUDE NES	4,723,386
281	IRON ORE ETC	19,253,686
282	SCRAP IRON STEEL	403,650
283	ORES & METAL NES	605,216
284	SCRAP METAL NES	671,203
291	ANIMAL MATRIAL NES	775,142
292	VEG MATERIAL NES	2,464,412
980	SITC'S VALUED UNDER $10,000	30,594
		85,476,632*
	3 MINERAL FUELS,LUBES AND MAT	
321	COAL COKE ETC	607,669
331	PETROLEUM CR ETC	17,088,604
332	PETROLEUM PRODUCTS	513,461
341	GAS NATURAL & MFD	4,859,759
		23,069,493*
	4 ANIMAL&VEGETABLE OILS&FATS	
431	OIL FAT PROC NES	18,877
980	SITC'S VALUED UNDER $10,000	3,717
		22,594*
	5 CHEMICALS	
512	ORG CHEMICALS	2,426,244
513	GASEOUS CHEM ELEMT	2,636,422
514	INORG CHEM NES	1,337,831
515	RADIOACT ETC MAT	3,567,843
521	CRUDE COAL TAR ETC	345,874
532	DYE TANNING EXTR	82,385
533	PAINTS ETC	17,758
541	DRUGS ETC	36,813
551	ESSENTIAL OILS	37,185
554	SOAP DETRGNT ETC	63,007
561	FERTILIZERS MFD	3,846,833
571	EXPLOSIVES ETC	12,919
581	PLASTIC MATERIAL	133,578
599	CHEM MAT PROD NES	288,251
980	SITC'S VALUED UNDER $10,000	1,374
		14,834,317*
	6 MFD GOODS,CLASS BY MAT	
611	LEATHER	287,802
612	MFS LEATHER ETC	26,250
613	FURS DRESSED ETC	97,082
629	RUBBER MFD NES	379,446
631	VENEER PLYWD ETC	2,435,993
632	WOOD MFACTURES NES	2,837,954
641	PAPER PAPERBOARD	57,414,780
642	PAPER ETC MFCTURES	125,835
651	YARN THREAD	58,443
652	COTTON FABRICS	34,941
653	MISCEL FABRICS	25,951
655	SPECIAL FABRICS	319,729
656	MADEUP TEXTILES	12,946
661	LIME CEMENT ETC	734,384
662	BRICKS TILES ETC	237,940
663	MINERAL MFS NES	71,596
664	GLASS	89,244
665	GLASSWARE	10,909
667	GEMS ETC	143,984
671	PIG IRON ETC	2,716,776
672	PRIMRY STEEL ETC	2,600,342
673	SHAPES IRON STEEL	685,794
674	PLATES IRON STEEL	2,782,166
675	HOOP STRIP STEEL	14,518
676	RAILS RYTRACK ETC	24,217
677	WIRE IRON STEEL	77,497
678	PIPES IRON STEEL	487,242
679	CASTINGS IRN STEEL	833,055
681	SILVER ETC METAL	346,400
682	COPPER	4,232,360
683	NICKEL	9,889,579
684	ALUMINIUM	8,652,451
685	LEAD	365,640
686	ZINC	1,439,239
689	BASE METAL NES	243,414
691	CONSTRUCTION METAL	33,330
692	CONTAINERS METAL	25,132
693	WIRE PROD NONELEC	116,736
694	NAILS BOLTS ETC	402,276
695	HAND TOOLS ETC	48,015
696	CUTLERY	44,490
697	HOUSE WARES & METL	31,286
698	METAL MFS NES	341,433
980	SITC'S VALUED UNDER $10,000	17,621
		101,796,218*
	7 MACHY & TRANSPORT EQUIPMNT	
711	POWER MACH NES	3,514,911
712	AGRICULTURE MACH	6,938,026
714	OFFICE MACHINERY	156,273
715	METALWORKING MACH	100,721
717	TEXTILE ETC MACH	141,574
718	MACH FR SPEC IND	395,128
719	MACHINERY NES	1,849,090
722	ELEC POWER MACH	413,496
723	ELEC DISTRIB MAC	764,183
724	TELECOM EQUIPMNT	2,735,483
725	DMSTC ELEC EQUIP	272,046
726	ELEC MEDICAL EQUIP	15,495
729	ELEC MACH NES	981,469
731	RAILWAY VEHICLES	21,322
732	ROAD MOTOR VEHICLE	2,096,438
733	ROAD VEHICLES NES	364,045
734	AIRCRAFT	3,039,072
735	SHIPS AND BOATS	99,977
		23,898,749*
	8 MISC MANUFACTURED ARTICLES	
812	BUILDING FIXTURES	84,919
821	FURNITURE ETC	183,762
831	HANDBAGS ETC	89,949
841	CLOTHES NOT FUR	239,330
842	FUR CLOTHES ETC	28,077
851	FOOTWEAR	231,040
861	INSTRUMENTS ETC	366,791
862	PHOTO GOODS	187,111
863	DEVD MOVIE FILM	26,040
864	WATCHES CLOCKS	13,939
891	MUSIC INSTRU ETC	46,895
892	PRINTED MATTER	491,042
893	PLASTIC MFS NES	205,033
894	TOYS ETC	800,548
895	STATIONERY	16,554
896	ART WORKS ETC	73,948
899	MFD GOODS NES	30,862
980	SITC'S VALUED UNDER $10,000	4,947
		3,120,787*

UNITED STATES IMPORTS OF MERCHANDISE FOR CONSUMPTION

SITC group code	Country of origin, SITC section, and SITC group description	Value (dollars)
	9 COMOD NOT CLASSFD BY KIND	
931	SPECIAL SHIPMENTS	15,971,941
941	PETS ZOO ANIMALS	24,418
951	MILITARY ARMS	210,313
990	LOW VALUE DOLLAR EST 474 * *	4,149,200
		20,355,872*
	CANADA NEWF & LAB TOTAL	309,400,247
	MIQUELON AND ST PIERRE ISLANDS	
	0 FOOD AND LIVE ANIMALS	
031	FISH FRESH ETC	83,513
		83,513*
	MIQUELON & ST PIERRE TOTAL	83,513
	MEXICO	
	0 FOOD AND LIVE ANIMALS	
001	LIVESTOCK FOR FOOD	2,983,075
011	MEAT FRESH NES	2,653,047
031	FISH FRESH ETC	6,372,067
032	FISH PRESERVED	271,120
051	FRUIT NUTS FRESH	976,122
053	FRUIT PREP PRES	240,182
054	VEG FRESH DRY	432,590
055	VEG PREP PRES	63,971
061	SUGAR AND HONEY	2,649,392
071	COFFEE	2,132,092
072	COCOA	458,045
075	SPICES	214,190
081	FODDER NES	206,953
980	SITC'S VALUED UNDER $10,000	10,620
		19,663,466*
	1 BEVERAGES AND TOBACCO	
112	BEVERAGES ALCOL	80,542
121	TOBACCO UNMFD	15,048
980	SITC'S VALUED UNDER $10,000	1,650
		97,240*
	2 CRUDE MTRLS INED EXC FUEL	
211	HIDES CRUDE	25,009
212	FUR SKINS CRUDE	13,176
221	OIL SEEDS ETC	98,221
243	WOOD SHAPED ETC	129,103
262	WOOL AND HAIR	48,703
263	COTTON	698,554
265	VEG FIBRES NES	520,986
271	FERTILIZER CRUDE	14,883
273	STONE SAND GRAVEL	203,336
274	SULPHUR ETC	1,306,524
276	MINERALS CRUDE NES	1,021,718
283	ORES & METAL NES	1,119,166
284	SCRAP METAL NES	212,275
291	ANIMAL MATRIAL NES	58,868
292	VEG MATERIAL NES	986,856
980	SITC'S VALUED UNDER $10,000	38,434
		6,495,812*
	3 MINERAL FUELS,LUBES AND MAT	
331	PETROLEUM CR ETC	1,459,766
332	PETROLEUM PRODUCTS	1,787,397
341	GAS NATURAL & MFD	641,521
		3,888,684*
	4 ANIMAL&VEGETABLE OILS&FATS	
431	OIL FAT PROC NES	54,343
		54,343*
	5 CHEMICALS	
513	GASEOUS CHEM ELEMT	460,938
541	DRUGS ETC	555,002
551	ESSENTIAL OILS	302,095
599	CHEM MAT PROD NES	30,009
980	SITC'S VALUED UNDER $10,000	16,457
		1,364,501*
	6 MFD GOODS,CLASS BY MAT	
611	LEATHER	55,023
612	MFS LEATHER ETC	18,842
631	VENEER PLYWD ETC	508,296
632	WOOD MFACTURES NES	152,948
641	PAPER PAPERBOARD	100,379
651	YARN THREAD	46,437
653	MISCEL FABRICS	77,436
655	SPECIAL FABRICS	1,609,276
661	LIME CEMENT ETC	80,024
662	BRICKS TILES ETC	235,691
663	MINERAL MFS NES	89,664
664	GLASS	57,183
665	GLASSWARE	72,996
674	PLATES IRON STEEL	394,715
678	PIPES IRON STEEL	425,759
682	COPPER	408,694
685	LEAD	1,606,093
686	ZINC	406,276
689	BASE METAL NES	19,216
697	HOUSE WARES & METL	38,670
698	METAL MFS NES	31,964
980	SITC'S VALUED UNDER $10,000	55,900
		6,491,482*
	7 MACHY & TRANSPORT EQUIPMNT	
712	AGRICULTURE MACH	14,045
718	MACH FR SPEC IND	10,059
724	TELECOM EQUIPMNT	10,627
733	ROAD VEHICLES NES	43,120
980	SITC'S VALUED UNDER $10,000	15,625
		93,476*
	8 MISC MANUFACTURED ARTICLES	
812	BUILDING FIXTURES	15,609
821	FURNITURE ETC	90,752
831	HANDBAGS ETC	17,357
841	CLOTHES NOT FUR	49,236
851	FOOTWEAR	51,982
863	DEVD MOVIE FILM	23,802
891	MUSIC INSTRU ETC	60,160
892	PRINTED MATTER	65,667
896	ART WORKS ETC	168,993
897	GOLD SILVER WARES	22,344
899	MFD GOODS NES	136,172
980	SITC'S VALUED UNDER $10,000	13,722
		715,796*
	9 COMOD NOT CLASSFD BY KIND	
931	SPECIAL SHIPMENTS	1,312,062
980	SITC'S VALUED UNDER $10,000	5,920
990	LOW VALUE DOLLAR EST 170 * *	1,078,600
		2,396,582*
	MEXICO TOTAL	41,261,382
	GUATEMALA	
	0 FOOD AND LIVE ANIMALS	
011	MEAT FRESH NES	464,585
031	FISH FRESH ETC	99,250
051	FRUIT NUTS FRESH	122,434
071	COFFEE	5,608,361
072	COCOA	27,825
075	SPICES	19,320
980	SITC'S VALUED UNDER $10,000	3,712
		6,345,487*
	2 CRUDE MTRLS INED EXC FUEL	
292	VEG MATERIAL NES	27,398
980	SITC'S VALUED UNDER $10,000	17,057
		44,455*
	5 CHEMICALS	
551	ESSENTIAL OILS	95,006
980	SITC'S VALUED UNDER $10,000	1,625
		96,631*
	6 MFD GOODS,CLASS BY MAT	
980	SITC'S VALUED UNDER $10,000	2,767
		2,767*
	8 MISC MANUFACTURED ARTICLES	
980	SITC'S VALUED UNDER $10,000	5,179
		5,179*
	9 COMOD NOT CLASSFD BY KIND	
931	SPECIAL SHIPMENTS	492,336
990	LOW VALUE DOLLAR EST 3 * *	13,100
		505,436*
	GUATEMALA TOTAL	6,999,955
	BRITISH HONDURAS	
	0 FOOD AND LIVE ANIMALS	
031	FISH FRESH ETC	31,611
032	FISH PRESERVED	10,410
980	SITC'S VALUED UNDER $10,000	12,470
		54,491*
	2 CRUDE MTRLS INED EXC FUEL	
243	WOOD SHAPED ETC	144,673
292	VEG MATERIAL NES	49,072
980	SITC'S VALUED UNDER $10,000	8,122
		201,867*
	5 CHEMICALS	
599	CHEM MAT PROD NES	164,593
		164,593*
	8 MISC MANUFACTURED ARTICLES	
841	CLOTHES NOT FUR	52,324
		52,324*
	9 COMOD NOT CLASSFD BY KIND	
931	SPECIAL SHIPMENTS	34,456
		34,456*
	BRITISH HONDURAS TOTAL	507,731

**Import data for arbitrary SITC group code 990 are estimates based on a 1% sample of informal entry shipments valued $1-$250 and formal entry shipments valued $1-$99. These estimated amounts are included in SITC section 9 total and in the country total. See the introduction of this report for an explanation of the sampling procedure and use of number of shipments in sample, shown immediately to the left of the double asterisk (**), to determine the reliability of the estimate.

UNITED STATES IMPORTS OF MERCHANDISE FOR CONSUMPTION

SITC group code	Country of origin, SITC section, and SITC group description	Value (dollars)
	EL SALVADOR	
	0 FOOD AND LIVE ANIMALS	
D31	FISH FRESH ETC	365,262
032	FISH PRESERVED	10,068
D71	COFFEE	406,839
		782,169*
	2 CRUDE MTRLS INED EXC FUEL	
263	COTTON	17,192
98D	SITC'S VALUED UNDER $10,00D	13,051
		30,243*
	7 MACHY & TRANSPORT EQUIPMNT	
98D	SITC'S VALUED UNDER $10,000	5,700
		5,70D*
	9 COMOD NOT CLASSFD BY KIND	
931	SPECIAL SHIPMENTS	173,266
		173,266*
	EL SALVADOR TOTAL	991,378
	HONDURAS	
	0 FOOD AND LIVE ANIMALS	
D11	MEAT FRESH NES	205,999
D31	FISH FRESH ETC	26,487
D51	FRUIT NUTS FRESH	907,392
D71	COFFEE	123,359
980	SITC'S VALUED UNDER $10,0DD	8,954
		1,272,191*
	1 BEVERAGES AND TDBACCO	
980	SITC'S VALUED UNDER $10,000	9,707
		9,707*
	2 CRUDE MTRLS INED EXC FUEL	
243	WOOD SHAPED ETC	128,694
283	DRES B METAL NES	140,315
980	SITC'S VALUED UNDER $10,00D	8,960
		277,969*
	6 MFD GOODS,CLASS BY MAT	
980	SITC'S VALUED UNDER $10,000	683
		683*
	9 CDMOD NOT CLASSFD BY KIND	
980	SITC'S VALUED UNDER $10,00D	7,508
990	LOW VALUE DOLLAR EST 1 * *	23,500
		31,008*
	HONDURAS TDTAL	1,591,558
	NICARAGUA	
	0 FOOD AND LIVE ANIMALS	
011	MEAT FRESH NES	279,867
031	FISH FRESH ETC	169,970
D51	FRUIT NUTS FRESH	129,636
071	COFFEE	178,512
98D	SITC'S VALUED UNDER $10,000	11,822
		769,807*
	2 CRUDE MTRLS INED EXC FUEL	
221	OIL SEEDS ETC	221,165
242	WOOD ROUND ETC	44,147
243	WDDD SHAPED ETC	64,794
292	VEG MATERIAL NES	14,222
98D	SITC'S VALUED UNDER $10,000	5,908
		350,236*
	9 COMOD NOT CLASSFD 8Y KIND	
931	SPECIAL SHIPMENTS	64,762
		64,762*
	NICARAGUA TDTAL	1,184,805
	COSTA RICA	
	0 FOOD AND LIVE ANIMALS	
011	MEAT FRESH NES	522,232
012	MEAT DRIED ETC	10,800
031	FISH FRESH ETC	25,350
D51	FRUIT NUTS FRESH	1,042,735
D71	COFFEE	709,986
D72	COCOA	388,0B9
98D	SITC'S VALUED UNDER $10,000	2,714
		2,701,906*
	1 8EVERAGES AND TOBACCO	
98D	SITC'S VALUED UNDER $10,000	251
		251*
	2 CRUDE MTRLS INED EXC FUEL	
292	VEG MATERIAL NES	21,794
98D	SITC'S VALUED UNDER $10,000	12,224
		34,018*
	6 MFD GOODS,CLASS BY MAT	
631	VENEER PLYWD ETC	61,174
980	SITC'S VALUED UNDER $10,000	4,496
		65,670*
	8 MISC MANUFACTURED ARTICLES	
98D	SITC'S VALUED UNDER $10,000	6,336
		6,336*
	9 COMOD NDT CLASSFD BY KIND	
98D	SITC'S VALUED UNDER $10,000	9,517
		9,517*
	COSTA RICA TOTAL	2,817,698
	REPUBLIC OF PANAMA	
	D FOOD AND LIVE ANIMALS	
D31	FISH FRESH ETC	296,203
D51	FRUIT NUTS FRESH	846,260
072	COCOA	268,623
980	SITC'S VALUED UNDER $10,000	12,933
		1,424,019*
	2 CRUDE MTRLS INED EXC FUEL	
231	RUBBER CRUDE SYN	10,418
980	SITC'S VALUED UNDER $10,000	13,826
		24,244*
	3 MINERAL FUELS,LUBES AND MAT	
332	PETRDLEUM PRODUCTS	717,030
		717,030*
	6 MFD GDDDS,CLASS BY MAT	
681	SILVER ETC METAL	199,363
980	SITC'S VALUED UNDER $10,000	171
		199,534*
	8 MISC MANUFACTURED ARTICLES	
980	SITC'S VALUED UNDER $10,000	2,663
		2,663*
	9 COMOD NOT CLASSFD BY KIND	
931	SPECIAL SHIPMENTS	13,572
990	LOW VALUE DOLLAR EST 2 * *	1,800
		15,372*
	REPUBLIC DF PANAMA TOTAL	2,382,862
	CANAL ZONE	
	0 FOOD AND LIVE ANIMALS	
031	FISH FRESH ETC	203,503
980	SITC'S VALUED UNDER $10,000	7,065
		210,568*
	9 CDMOD NDT CLASSFD BY KIND	
931	SPECIAL SHIPMENTS	45,701
		45,701*
	CANAL ZONE TOTAL	256,269
	8ERMUDA	
	5 CHEMICALS	
532	DYE TANNING EXTR	39,656
553	PERFUME COSMETIC	16,973
98D	SITC'S VALUED UNDER $10,000	8,926
		65,555*
	6 MFD GOODS,CLASS 8Y MAT	
980	SITC'S VALUED UNDER $10,000	1,360
		1,360*
	8 MISC MANUFACTURED ARTICLES	
896	ART WDRKS ETC	10,298
		10,298*
	9 COMOD NDT CLASSFD BY KIND	
931	SPECIAL SHIPMENTS	72,093
99D	LDW VALUE DOLLAR EST 14 * *	50,500
		122,593*
	8ERMUDA TOTAL	199,B06
	BAHAMAS	
	0 FOOD AND LIVE ANIMALS	
031	FISH FRESH ETC	175,745
		175,745*
	1 8EVERAGES AND TD8ACCO	
980	SITC'S VALUED UNDER $10,000	110
		110*
	2 CRUDE MTRLS INED EXC FUEL	

**Import data for arbitrary SITC group code 99D are estimates based on a 1% sample of informal entry shipments valued $1-$25D and formal entry shipments valued $1-$99. These estimated amounts are included in SITC section 9 total and in the country total. See the introduction of this report for an explanation of the sampling procedure and use of number of shipments in sample, shown immediately to the left of the double asterisk (**), to determine the reliability of the estimate.

UNITED STATES IMPORTS OF MERCHANDISE FOR CONSUMPTION

SITC group code	Country of origin, SITC section, and SITC group description	Value (dollars)
242	WOOO ROUNO ETC	290,992
276	MINERALS CRUOE NES	120,985
980	SITC'S VALUEO UNOER $10,000	2,221
		414,198*
	3 MINERAL FUELS,LUBES ANO MAT	
980	SITC'S VALUEO UNOER $10,000	1,060
		1,060*
	7 MACHY & TRANSPORT EQUIPMNT	
980	SITC'S VALUEO UNOER $10,000	3,665
		3,665*
	8 MISC MANUFACTUREO ARTICLES	
863	DEVO MOVIE FILM	11,860
980	SITC'S VALUEO UNOER $10,000	620
		12,480*
	9 COMOO NOT CLASSFO BY KINO	
931	SPECIAL SHIPMENTS	308,436
990	LOW VALUE DOLLAR EST 1 * *	1,000
		309,436*
	8AHAMAS TOTAL	916,694
	CUBA	
	1 8EVERAGES ANO TOBACCO	
121	TOBACCO UNMFD	829,377
980	SITC'S VALUEO UNOER $10,000	164
		829,541*
	7 MACHY & TRANSPORT EQUIPMNT	
980	SITC'S VALUEO UNOER $10,000	100
		100*
	CU8A TOTAL	829,641
	JAMAICA	
	0 FOOO AND LIVE ANIMALS	
075	SPICES	84,603
980	SITC'S VALUEO UNOER $10,000	25,922
		110,525*
	1 BEVERAGES AND TOBACCO	
112	BEVERAGES ALCOL	70,801
121	TOBACCO UNMFD	24,773
122	TOBACCO MFACTURES	58,907
		154,481*
	2 CRUOE MTRLS INEO EXC FUEL	
273	STONE SANO GRAVEL	41,320
283	ORES B METAL NES	5,189,377
292	VEG MATERIAL NES	11,032
980	SITC'S VALUED UNDER $10,000	7,056
		5,248,785*
	5 CHEMICALS	
532	OYE TANNING EXTR	34,38B
551	ESSENTIAL OILS	14,364
980	SITC'S VALUEO UNOER $10,000	328
		49,080*
	6 MFO GOOOS,CLASS BY MAT	
980	SITC'S VALUED UNDER $10,000	12,605
		12,605*
	7 MACHY & TRANSPORT EQUIPMNT	
980	SITC'S VALUED UNDER $10,000	200
		200*
	8 MISC MANUFACTURED ARTICLES	
841	CLOTHES NOT FUR	575,576
851	FOOTWEAR	29,400
894	TOYS ETC	60,681
899	MFO GOOOS NES	12,746
980	SITC'S VALUEO UNOER $10,000	726
		679,129*
	9 COMOO NOT CLASSFO BY KIND	
931	SPECIAL SHIPMENTS	122,711
		122,711*
	JAMAICA TOTAL	6,377,516
	HAITI	
	0 FOOO ANO LIVE ANIMALS	
011	MEAT FRESH NES	B5,346
051	FRUIT NUTS FRESH	15,414
061	SUGAR ANO HONEY	390,235
071	COFFEE	388,079
072	COCOA	62,582
081	FOOOER NES	34,375
980	SITC'S VALUEO UNOER $10,000	16,034
		992,065*
	2 CRUDE MTRLS INEO EXC FUEL	
231	RUBBER CRUDE SYN	11,697
262	WOOL ANO HAIR	17,145
265	VEG FIBRES NES	89,399
980	SITC'S VALUEO UNOER $10,000	1,033
		119,274*
	4 ANIMAL&VEGETABLE OILS&FATS	
980	SITC'S VALUEO UNOER $10,000	797
		797*
	5 CHEMICALS	
980	SITC'S VALUEO UNOER $10,000	7,935
		7,935*
	6 MFO GOOOS,CLASS BY MAT	
612	MFS LEATHER ETC	23,189
654	RIBBONS ETC	10,892
980	SITC'S VALUEO UNOER $10,000	15,900
		49,981*
	8 MISC MANUFACTURED ARTICLES	
851	FOOTWEAR	37,420
980	SITC'S VALUEO UNOER $10,000	18,831
		56,251*
	9 COMOD NOT CLASSFO 8Y KINO	
931	SPECIAL SHIPMENTS	43,615
990	LOW VALUE OOLLAR EST 1 * *	3,400
		47,015*
	HAITI TOTAL	1,273,318
	DOMINICAN REPUBLIC	
	0 FOOO ANO LIVE ANIMALS	
051	FRUIT NUTS FRESH	85,720
061	SUGAR ANO HONEY	4,958,151
071	COFFEE	3,912,875
072	COCOA	798,993
073	CHOCLTE AND PREP	11,520
980	SITC'S VALUED UNOER $10,000	12,489
		9,779,748*
	1 BEVERAGES ANO TOBACCO	
121	TOBACCO UNMFO	271,486
980	SITC'S VALUED UNDER $10,000	1,755
		273,241*
	2 CRUOE MTRLS INEO EXC FUEL	
273	STONE SANO GRAVEL	10,154
283	ORES B METAL NES	959,744
292	VEG MATERIAL NES	12,962
980	SITC'S VALUED UNDER $10,000	579
		983,439*
	4 ANIMAL&VEGETABLE OILS&FATS	
431	OIL FAT PROC NES	12,608
		12,608*
	5 CHEMICALS	
512	ORG CHEMICALS	241,817
980	SITC'S VALUEO UNOER $10,000	3,798
		245,615*
	6 MFO GOOOS,CLASS BY MAT	
9B0	SITC'S VALUEO UNOER $10,000	6,228
		6,228*
	7 MACHY & TRANSPORT EQUIPMNT	
980	SITC'S VALUED UNDER $10,000	6,000
		6,000*
	9 COMOO NOT CLASSFO 8Y KIND	
931	SPECIAL SHIPMENTS	43,654
990	LOW VALUE OOLLAR EST 1 * *	6,000
		49,654*
	OOMINICAN REPU8LIC TOTAL	11,356,533
	LEEWARO ANO WINOWARO ISLANOS	
	0 FOOO ANO LIVE ANIMALS	
980	SITC'S VALUEO UNOER $10,000	4,138
		4,138*
	7 MACHY & TRANSPORT EQUIPMNT	
980	SITC'S VALUEO UNOER $10,000	3,500
		3,500*
	9 COMOD NOT CLASSFO BY KIND	
931	SPECIAL SHIPMENTS	50,415
990	LOW VALUE OOLLAR EST 1 * *	1,600
		52,015*
	LEEWARO WINOWARO IS TOTAL	59,653
	BARBAOOS	
	0 FOOO AND LIVE ANIMALS	

**Import data for arbitrary SITC group code 990 are estimates based on a 1% sample of informal entry shipments valued $1-$250 and formal entry shipments valued $1-$99. These estimated amounts are included in SITC section 9 total and in the country total. See the introduction of this report for an explanation of the sampling procedure and use of number of shipments in sample, shown immediately to the left of the double asterisk (**), to determine the reliability of the estimate.

UNITED STATES IMPORTS OF MERCHANDISE FOR CONSUMPTION

SITC group code	Country of origin, SITC section, and SITC group description	Value (dollars)
031	FISH FRESH ETC	42,769
061	SUGAR AND HONEY	35,870
980	SITC'S VALUED UNDER $10,000	550
		79,189*
	1 BEVERAGES AND TOBACCO	
980	SITC'S VALUED UNDER $10,000	101
		101*
	2 CRUDE MTRLS INED EXC FUEL	
980	SITC'S VALUED UNDER $10,000	1,719
		1,719*
	6 MFD GOODS,CLASS BY MAT	
980	SITC'S VALUED UNDER $10,000	1,069
		1,069*
	8 MISC MANUFACTURED ARTICLES	
980	SITC'S VALUED UNDER $10,000	9,119
		9,119*
	9 COMOD NOT CLASSFD BY KIND	
980	SITC'S VALUED UNDER $10,000	2,543
		2,543*
	BARBADOS TOTAL	93,740
	TRINIDAD AND TOBAGO	
	0 FOOD AND LIVE ANIMALS	
031	FISH FRESH ETC	208,667
072	COCOA	31,000
980	SITC'S VALUED UNDER $10,000	7,954
		247,621*
	1 BEVERAGES AND TOBACCO	
112	BEVERAGES ALCOL	39,916
		39,916*
	2 CRUDE MTRLS INED EXC FUEL	
980	SITC'S VALUED UNDER $10,000	6,841
		6,841*
	3 MINERAL FUELS,LUBES AND MAT	
332	PETROLEUM PRODUCTS	6,802,090
		6,802,090*
	5 CHEMICALS	
980	SITC'S VALUED UNDER $10,000	175
		175*
	6 MFD GOODS,CLASS BY MAT	
980	SITC'S VALUED UNDER $10,000	970
		970*
	8 MISC MANUFACTURED ARTICLES	
841	CLOTHES NOT FUR	15,085
899	MFD GOODS NES	11,499
		26,584*
	9 COMOD NOT CLASSFD BY KIND	
931	SPECIAL SHIPMENTS	330,902
990	LOW VALUE DOLLAR EST 1 * *	8,300
		339,202*
	TRINIDAD & TOBAGO TOTAL	7,463,399
	NETHERLANDS ANTILLES	
	0 FOOD AND LIVE ANIMALS	
031	FISH FRESH ETC	15,145
		15,145*
	2 CRUDE MTRLS INED EXC FUEL	
271	FERTILIZER CRUDE	185,312
980	SITC'S VALUED UNDER $10,000	1,433
		186,745*
	3 MINERAL FUELS,LUBES AND MAT	
331	PETROLEUM CR ETC	418,014
332	PETROLEUM PRODUCTS	28,587,936
		29,005,950*
	5 CHEMICALS	
512	ORG CHEMICALS	154,343
561	FERTILIZERS MFD	248,640
		402,983*
	8 MISC MANUFACTURED ARTICLES	
896	ART WORKS ETC	36,800
		36,800*
	9 COMOD NOT CLASSFD BY KIND	
931	SPECIAL SHIPMENTS	37,496
		37,496*
	NETHERLANDS ANTILS TOTAL	29,685,119
	FRENCH WEST INDIES	
	2 CRUDE MTRLS INED EXC FUEL	
980	SITC'S VALUED UNDER $10,000	1,130
		1,130*
	9 COMOD NOT CLASSFD BY KIND	
980	SITC'S VALUED UNDER $10,000	1,571
		1,571*
	FRENCH WEST INDIES TOTAL	2,701
	NORTH AMERICA TOTAL	425,873,829
	COLOMBIA	
	0 FOOD AND LIVE ANIMALS	
011	MEAT FRESH NES	118,000
031	FISH FRESH ETC	85,989
032	FISH PRESERVED	24,500
071	COFFEE	12,431,679
980	SITC'S VALUED UNDER $10,000	22,479
		12,682,647*
	1 BEVERAGES AND TOBACCO	
121	TOBACCO UNMFD	356,388
980	SITC'S VALUED UNDER $10,000	1,996
		358,384*
	2 CRUDE MTRLS INED EXC FUEL	
211	HIDES CRUDE	84,833
212	FUR SKINS CRUDE	103,154
242	WOOD ROUND ETC	24,053
243	WOOD SHAPED ETC	167,693
285	SILVER ORE ETC	33,500
291	ANIMAL MATRIAL NES	13,144
292	VEG MATERIAL NES	17,023
		443,400*
	3 MINERAL FUELS,LUBES AND MAT	
331	PETROLEUM CR ETC	3,329,260
332	PETROLEUM PRODUCTS	106,913
		3,436,173*
	5 CHEMICALS	
980	SITC'S VALUED UNDER $10,000	800
		800*
	6 MFD GOODS,CLASS BY MAT	
611	LEATHER	11,215
631	VENEER PLYWD ETC	63,076
651	YARN THREAD	137,579
652	COTTON FABRICS	41,788
661	LIME CEMENT ETC	94,620
667	GEMS ETC	65,913
681	SILVER ETC METAL	178,863
980	SITC'S VALUED UNDER $10,000	7,975
		601,029*
	7 MACHY & TRANSPORT EQUIPMNT	
980	SITC'S VALUED UNDER $10,000	2,025
		2,025*
	8 MISC MANUFACTURED ARTICLES	
980	SITC'S VALUED UNDER $10,000	11,314
		11,314*
	9 COMOD NOT CLASSFD BY KIND	
931	SPECIAL SHIPMENTS	21,276
980	SITC'S VALUED UNDER $10,000	5,848
990	LOW VALUE DOLLAR EST 6 * *	72,100
		99,224*
	COLOMBIA TOTAL	17,634,996

**Import data for arbitrary SITC group code 990 are estimates based on a 1% sample of informal entry shipments valued $1-$250 and formal entry shipments valued $1-$99. These estimated amounts are included in SITC section 9 total and in the country total. See the introduction of this report for an explanation of the sampling procedure and use of number of shipments in sample, shown immediately to the left of the double asterisk (**), to determine the reliability of the estimate.

UNITED STATES IMPORTS OF MERCHANDISE FOR CONSUMPTION

SITC group code	Country of origin, SITC section, and SITC group description	Value (dollars)
	VENEZUELA	
	0 FDOD AND LIVE ANIMALS	
D31	FISH FRESH ETC	210,199
032	FISH PRESERVED	15,034
D51	FRUIT NUTS FRESH	34,685
071	COFFEE	1,888,677
072	COCOA	175,541
980	SITC'S VALUED UNDER $10,00D	2,582
		2,326,718*
	2 CRUDE MTRLS INED EXC FUEL	
243	WOOD SHAPED ETC	16,405
271	FERTILIZER CRUDE	48,600
275	A8RASIVES NATURAL	22,040
281	IRON ORE ETC	2,804,788
292	VEG MATERIAL NES	23,370
980	SITC'S VALUED UNDER $10,000	7,714
		2,922,917*
	3 MINERAL FUELS,LU8ES AND MAT	
331	PETROLEUM CR ETC	34,190,145
332	PETROLEUM PRODUCTS	22,169,009
		56,359,154*
	6 MFD GOODS,CLASS 8Y MAT	
653	MISCEL FA8RICS	11,467
667	GEMS ETC	112,717
672	PRIMRY STEEL ETC	15,692
678	PIPES IRON STEEL	148,812
980	SITC'S VALUED UNDER $10,000	150
		288,838*
	7 MACHY & TRANSPORT EQUIPMNT	
980	SITC'S VALUED UNDER $10,000	897
		897*
	8 MISC MANUFACTURED ARTICLES	
892	PRINTED MATTER	37,652
896	ART WORKS ETC	47,955
980	SITC'S VALUED UNDER $10,000	6,915
		92,522*
	9 COMOD NOT CLASSFD BY KIND	
931	SPECIAL SHIPMENTS	317,890
99D	LOW VALUE DOLLAR EST 3 * *	46,100
		363,990*
	VENEZUELA TOTAL	62,355,036
	BRITISH GUIANA	
	D FOOD AND LIVE ANIMALS	
D31	FISH FRESH ETC	102,767
		1D2,767*
	1 8EVERAGES AND TOBACCO	
980	SITC'S VALUED UNDER $10,000	3,342
		3,342*
	2 CRUDE MTRLS INED EXC FUEL	
242	WOOD ROUND ETC	84,791
243	WOOD SHAPED ETC	51,761
276	MINERALS CRUDE NES	155,220
283	ORES 8 METAL NES	266,929
		558,701*
	9 COMDD NOT CLASSFD 8Y KIND	
931	SPECIAL SHIPMENTS	11,694
		11,694*
	BRITISH GUIANA TOTAL	676,504
	SURINAM	
	0 FOOD AND LIVE ANIMALS	
D31	FISH FRESH ETC	75,184
071	COFFEE	45,224
980	SITC'S VALUED UNDER $10,000	5,700
		126,108*
	2 CRUDE MTRLS INED EXC FUEL	
231	RU8BER CRUDE SYN	109,442
276	MINERALS CRUDE NES	151,545
283	DRES B METAL NES	1,758,629
98D	SITC'S VALUED UNDER $10,00D	2,697
		2,022,313*
	6 MFD GOODS,CLASS 8Y MAT	
631	VENEER PLYWD ETC	87,341
		87,341*
	8 MISC MANUFACTURED ARTICLES	
98D	SITC'S VALUED UNDER $10,00D	699
		699*
	9 COMOD NDT CLASSFD 8Y KIND	
980	SITC'S VALUED UNDER $10,000	340
		34D*
	SURINAM TOTAL	2,236,801
	FRENCH GUIANA	
	0 FOOD AND LIVE ANIMALS	
D31	FISH FRESH ETC	217,761
		217,761*
	9 COMOD NDT CLASSFD 8Y KIND	
980	SITC'S VALUED UNDER $10,000	300
990	LOW VALUE DOLLAR EST 1 * *	4,800
		5,100*
	FRENCH GUIANA TDTAL	222,861
	ECUADOR	
	D FDOD AND LIVE ANIMALS	
D31	FISH FRESH ETC	286,59D
032	FISH PRESERVED	119,792
D51	FRUIT NUTS FRESH	3,742,314
D61	SUGAR AND HONEY	3,012,036
071	COFFEE	740,733
D72	COCOA	834,646
98D	SITC'S VALUED UNDER $10,000	2,275
		8,738,386*
	2 CRUDE MTRLS INED EXC FUEL	
243	WOOD SHAPED ETC	53,768
292	VEG MATERIAL NES	44,673
98D	SITC'S VALUED UNDER $1D,000	4,054
		102,495*
	3 MINERAL FUELS,LUBES AND MAT	
98D	SITC'S VALUED UNDER $10,00D	1,214
		1,214*
	6 MFD GOODS,CLASS 8Y MAT	
632	WOOD MFACTURES NES	21,240
655	SPECIAL FA8RICS	20,636
980	SITC'S VALUED UNDER $10,000	9,290
		51,166*
	8 MISC MANUFACTURED ARTICLES	
98D	SITC'S VALUED UNDER $10,000	3,517
		3,517*
	9 COMOD NOT CLASSFD 8Y KIND	
931	SPECIAL SHIPMENTS	18,202
99D	LOW VALUE DOLLAR EST 1 * *	10,000
		28,202*
	ECUADOR TDTAL	8,924,980
	PERU	
	0 FOOD AND LIVE ANIMALS	
011	MEAT FRESH NES	46,875
D31	FISH FRESH ETC	424,243
032	FISH PRESERVED	160,253
051	FRUIT NUTS FRESH	11,504
D61	SUGAR AND HONEY	6,069,792
D71	CDFFEE	1,889,194
D81	FODDER NES	1,204,983
98D	SITC'S VALUED UNDER $10,000	14,744
		9,821,588*
	1 8EVERAGES AND TOBACCO	
980	SITC'S VALUED UNDER $10,000	9,968
		9,968*
	2 CRUDE MTRLS INED EXC FUEL	
211	HIDES CRUDE	58,396
212	FUR SKINS CRUDE	27,492
262	WOOL AND HAIR	314,623
281	IRON ORE ETC	685,159
283	ORES 8 METAL NES	885,554
292	vEG MATERIAL NES	255,922
980	SITC'S VALUED UNDER $10,000	9,402
		2,236,548*
	5 CHEMICALS	
513	GASEOUS CHEM ELEMT	41,919
551	ESSENTIAL OILS	51,397
		93,316*
	6 MFD GOODS,CLASS BY MAT	
611	LEATHER	10,812
682	COPPER	2,419,673
685	LEAD	300,844
686	ZINC	191,550
687	TIN	93,602
689	8ASE METAL NES	343,331
98D	SITC'S VALUED UNDER $10,000	9,425
		3,369,237*
	8 MISC MANUFACTURED ARTICLES	
980	SITC'S VALUED UNDER $10,000	8,332
		8,332*

**Import data for arbitrary SITC group code 99D are estimates based on a 1% sample of informal entry shipments valued $1-$25D and formal entry shipments valued $1-$99. These estimated amounts are included in SITC section 9 total and in the country total. See the introduction of this report for an explanation of the sampling procedure and use of number of shipments in sample, shown immediately to the left of the double asterisk (**), to determine the reliability of the estimate.

UNITED STATES IMPORTS OF MERCHANDISE FOR CONSUMPTION

SITC group code	Country of origin, SITC section, and SITC group description	Value (dollars)
	9 COMOD NOT CLASSFD BY KIND	
931	SPECIAL SHIPMENTS	44,758
941	PETS ZOO ANIMALS	14,301
990	LOW VALUE DOLLAR EST 1 * *	7,200
		66,259*
	PERU TOTAL	15,605,248
	BOLIVIA	
	0 FOOD AND LIVE ANIMALS	
051	FRUIT NUTS FRESH	30,743
071	COFFEE	36,063
		66,806*
	2 CRUDE MTRLS INED EXC FUEL	
211	HIDES CRUDE	34,236
212	FUR SKINS CRUDE	119,169
283	ORES B METAL NES	628,683
980	SITC'S VALUED UNDER $10,000	2,000
		784,088*
	6 MFD GOODS,CLASS BY MAT	
611	LEATHER	15,551
685	LEAD	29,781
687	TIN	979,271
980	SITC'S VALUED UNDER $10,000	2,013
		1,026,616*
	9 COMOD NOT CLASSFD BY KIND	
980	SITC'S VALUED UNDER $10,000	1,842
990	LOW VALUE DOLLAR EST 1 * *	1,000
		2,842*
	BOLIVIA TOTAL	1,880,352
	CHILE	
	0 FOOD AND LIVE ANIMALS	
031	FISH FRESH ETC	56,641
032	FISH PRESERVED	23,791
051	FRUIT NUTS FRESH	31,052
054	VEG FRESH DRY	15,624
980	SITC'S VALUED UNDER $10,000	13,635
		140,743*
	1 BEVERAGES AND TOBACCO	
980	SITC'S VALUED UNDER $10,000	5,108
		5,108*
	2 CRUDE MTRLS INED EXC FUEL	
212	FUR SKINS CRUDE	38,074
271	FERTILIZER CRUDE	163,615
281	IRON ORE ETC	1,862,020
283	ORES B METAL NES	38,724
980	SITC'S VALUED UNDER $10,000	17,409
		2,119,842*
	4 ANIMAL&VEGETABLE OILS&FATS	
431	OIL FAT PROC NES	11,136
		11,136*
	5 CHEMICALS	
513	GASEOUS CHEM ELEMT	222,597
571	EXPLOSIVES ETC	1,136,976
		1,359,573*
	6 MFD GOODS,CLASS BY MAT	
682	COPPER	10,858,606
980	SITC'S VALUED UNDER $10,000	260
		10,858,866*
	8 MISC MANUFACTURED ARTICLES	
892	PRINTED MATTER	15,900
980	SITC'S VALUED UNDER $10,000	15,702
		31,602*
	9 COMOD NOT CLASSFD BY KIND	
931	SPECIAL SHIPMENTS	19,211
990	LOW VALUE DOLLAR EST 4 * *	35,700
		54,911*
	CHILE TOTAL	14,581,781
	BRAZIL	
	0 FOOD AND LIVE ANIMALS	
011	MEAT FRESH NES	60,166
013	MEAT CANNED ETC	361,913
031	FISH FRESH ETC	295,753
044	MAIZE UNMILLED	35,000
051	FRUIT NUTS FRESH	604,244
052	DRIED FRUIT	32,400
055	VEG PREP PRES	58,760
061	SUGAR AND HONEY	7,967,996
071	COFFEE	41,137,953
072	COCOA	3,565,934
074	TEA AND MATE	16,587
075	SPICES	236,818
980	SITC'S VALUED UNDER $10,000	12,193
		54,385,717*
	1 BEVERAGES AND TOBACCO	
121	TOBACCO UNMFD	144,940
980	SITC'S VALUED UNDER $10,000	9,479
		154,419*
	2 CRUDE MTRLS INED EXC FUEL	
211	HIDES CRUDE	383,474
212	FUR SKINS CRUDE	551,099
242	WOOD ROUND ETC	22,352
243	WOOD SHAPED ETC	109,427
263	COTTON	24,849
265	VEG FIBRES NES	636,476
267	TEXTILE WASTE	16,216
275	ABRASIVES NATURAL	32,502
276	MINERALS CRUDE NES	184,010
281	IRON ORE ETC	793,564
283	ORES B METAL NES	3,098,697
291	ANIMAL MATRIAL NES	70,814
292	VEG MATERIAL NES	44,735
980	SITC'S VALUED UNDER $10,000	7,870
		5,976,085*
	4 ANIMAL&VEGETABLE OILS&FATS	
422	VEG OIL OTHER	1,487,206
431	OIL FAT PROC NES	374,536
		1,861,742*
	5 CHEMICALS	
512	ORG CHEMICALS	321,810
514	INORG CHEM NES	15,876
551	ESSENTIAL OILS	109,581
980	SITC'S VALUED UNDER $10,000	2,150
		449,417*
	6 MFD GOODS,CLASS BY MAT	
611	LEATHER	226,075
631	VENEER PLYWD ETC	58,798
632	WOOD MFACTURES NES	11,210
652	COTTON FABRICS	37,545
655	SPECIAL FABRICS	36,392
663	MINERAL MFS NES	18,586
667	GEMS ETC	48,570
980	SITC'S VALUED UNDER $10,000	3,627
		440,803*
	8 MISC MANUFACTURED ARTICLES	
980	SITC'S VALUED UNDER $10,000	9,162
		9,162*
	9 COMOD NOT CLASSFD BY KIND	
931	SPECIAL SHIPMENTS	57,291
980	SITC'S VALUED UNDER $10,000	300
990	LOW VALUE DOLLAR EST 2 * *	28,300
		85,891*
	BRAZIL TOTAL	63,363,236
	PARAGUAY	
	0 FOOD AND LIVE ANIMALS	
013	MEAT CANNED ETC	310,315
071	COFFEE	30,609
081	FODDER NES	10,141
		351,065*
	1 BEVERAGES AND TOBACCO	
121	TOBACCO UNMFD	10,403
		10,403*
	2 CRUDE MTRLS INED EXC FUEL	
211	HIDES CRUDE	13,615
212	FUR SKINS CRUDE	38,268
291	ANIMAL MATRIAL NES	10,671
292	VEG MATERIAL NES	27,786
980	SITC'S VALUED UNDER $10,000	2,820
		93,160*
	4 ANIMAL&VEGETABLE OILS&FATS	
980	SITC'S VALUED UNDER $10,000	6,600
		6,600*
	5 CHEMICALS	
532	DYE TANNING EXTR	160,561
551	ESSENTIAL OILS	74,801
		235,362*
	8 MISC MANUFACTURED ARTICLES	
980	SITC'S VALUED UNDER $10,000	260
		260*
	9 COMOD NOT CLASSFD BY KIND	
980	SITC'S VALUED UNDER $10,000	314
		314*
	PARAGUAY TOTAL	697,164

**Import data for arbitrary SITC group code 990 are estimates based on a 1% sample of informal entry shipments valued $1-$250 and formal entry shipments valued $1-$99. These estimated amounts are included in SITC section 9 total and in the country total. See the introduction of this report for an explanation of the sampling procedure and use of number of shipments in sample, shown immediately to the left of the double asterisk (**), to determine the reliability of the estimate.

UNITED STATES IMPORTS OF MERCHANDISE FOR CONSUMPTION

SITC group code	Country of origin, SITC section, and SITC group description	Value (dollars)
	URUGUAY	
	0 FOOD AND LIVE ANIMALS	
D13	MEAT CANNED ETC	363,343
980	SITC'S VALUED UNDER $10,000	15,773
		379,116*
	2 CRUDE MTRLS INED EXC FUEL	
262	WOOL AND HAIR	940,756
267	TEXTILE WASTE	15,313
291	ANIMAL MATRIAL NES	13,617
980	SITC'S VALUED UNDER $10,000	4,750
		974,436*
	5 CHEMICALS	
599	CHEM MAT PROD NES	88,375
980	SITC'S VALUED UNDER $10,000	10,865
		99,240*
	6 MFD GOODS,CLASS BY MAT	
611	LEATHER	47,714
651	YARN THREAD	37,863
653	MISCEL FABRICS	14,285
98D	SITC'S VALUED UNDER $10,000	195
		100,057*
	9 COMOD NDT CLASSFD BY KIND	
98D	SITC'S VALUED UNDER $10,000	955
990	LOW VALUE DOLLAR EST 1 * *	19,500
		20,455*
	URUGUAY TOTAL	1,573,304
	ARGENTINA	
	0 FOOD AND LIVE ANIMALS	
D01	LIVESTOCK FOR FOOD	414,850
D11	MEAT FRESH NES	260,128
013	MEAT CANNED ETC	2,355,233
D24	CHEESE AND CURD	232,032
D45	CEREAL UNMILL NES	32,111
D53	FRUIT PREP PRES	147,118
D81	FODDER NES	29,151
099	FOOD PREP NES	38,909
980	SITC'S VALUED UNDER $10,000	17,591
		3,527,123*
	1 BEVERAGES AND TOBACCO	
121	TOBACCO UNMFD	22,670
980	SITC'S VALUED UNDER $10,000	105
		22,775*
	2 CRUDE MTRLS INED EXC FUEL	
211	HIDES CRUDE	133,655
212	FUR SKINS CRUDE	1,305,141
262	WOOL AND HAIR	2,022,862
267	TEXTILE WASTE	12,887
291	ANIMAL MATRIAL NES	475,231
292	VEG MATERIAL NES	228,587
98D	SITC'S VALUED UNDER $10,000	7,872
		4,186,235*
	3 MINERAL FUELS,LUBES AND MAT	
332	PETROLEUM PRODUCTS	466,635
		466,635*
	4 ANIMAL&VEGETABLE OILS&FATS	
422	VEG OIL OTHER	835,605
980	SITC'S VALUED UNDER $10,000	7,093
		842,698*
	5 CHEMICALS	
532	DYE TANNING EXTR	120,435
541	DRUGS ETC	13,141
599	CHEM MAT PROD NES	324,904
98D	SITC'S VALUED UNDER $10,000	7,284
		465,764*
	6 MFD GOODS,CLASS BY MAT	
611	LEATHER	208,189
612	MFS LEATHER ETC	26,946
667	GEMS ETC	23,040
673	SHAPES IRON STEEL	247,915
980	SITC'S VALUED UNDER $10,000	32,835
		538,925*
	7 MACHY & TRANSPORT EQUIPMNT	
732	ROAD MOTOR VEHICLE	47,537
980	SITC'S VALUED UNDER $10,000	4,831
		52,368*
	8 MISC MANUFACTURED ARTICLES	
841	CLOTHES NDT FUR	40,591
892	PRINTED MATTER	73,933
896	ART WORKS ETC	44,828
980	SITC'S VALUED UNDER $10,000	25,668
		185,020*
	9 COMOD NDT CLASSFD BY KIND	
931	SPECIAL SHIPMENTS	207,782
980	SITC'S VALUED UNDER $10,000	453
990	LOW VALUE DOLLAR EST 2 * *	13,500
		221,735*
	ARGENTINA TOTAL	10,509,278
	SOUTH AMERICA TOTAL	200,261,541
	ICELAND	
	0 FOOD AND LIVE ANIMALS	
D11	MEAT FRESH NES	22,414
D31	FISH FRESH ETC	2,340,773
980	SITC'S VALUED UNDER $10,000	5,101
		2,368,288*
	2 CRUDE MTRLS INED EXC FUEL	
980	SITC'S VALUED UNDER $10,000	3,531
		3,531*
	4 ANIMAL&VEGETABLE OILS&FATS	
411	ANIMAL OILS FATS	19,196
		19,196*
	5 CHEMICALS	
980	SITC'S VALUED UNDER $10,000	1,770
		1,770*
	6 MFD GOODS,CLASS BY MAT	
613	FURS DRESSED ETC	12,577
98D	SITC'S VALUED UNDER $10,000	1,378
		13,955*
	8 MISC MANUFACTURED ARTICLES	
980	SITC'S VALUED UNDER $10,000	9,335
		9,335*
	9 COMOD NOT CLASSFD BY KIND	
980	SITC'S VALUED UNDER $10,000	4,684
990	LOW VALUE DOLLAR EST 2 * *	4,400
		9,084*
	ICELAND TOTAL	2,425,159
	SWEDEN	
	0 FOOD AND LIVE ANIMALS	
013	MEAT CANNED ETC	18,863
D24	CHEESE AND CURD	22,031
D32	FISH PRESERVED	82,590
D48	CEREAL PREPS	60,514
D53	FRUIT PREP PRES	40,936
D62	SUGAR PREPS CONF	22,317
073	CHOCLTE AND PREP	17,433
980	SITC'S VALUED UNDER $10,000	13,116
		277,800*
	1 BEVERAGES AND TOBACCO	
112	BEVERAGES ALCOL	11,974
980	SITC'S VALUED UNDER $10,000	3,146
		15,120*
	2 CRUDE MTRLS INED EXC FUEL	
211	HIDES CRUDE	47,714
212	FUR SKINS CRUDE	92,885
251	PULP WASTEPAPER	1,350,535
262	WOOL AND HAIR	21,769
266	SYNTH REGEN FIBRES	77,485
273	STONE SAND GRAVEL	15,560
291	ANIMAL MATRIAL NES	85,940
292	VEG MATERIAL NES	32,649

**Import data for arbitrary SITC group code 99D are estimates based on a 1% sample of informal entry shipments valued $1-$25D and formal entry shipments valued $1-$99. These estimated amounts are included in SITC section 9 total and in the country total. See the introduction of this report for an explanation of the sampling procedure and use of number of shipments in sample, shown immediately to the left of the double asterisk (**), to determine the reliability of the estimate.

UNITED STATES IMPORTS OF MERCHANDISE FOR CONSUMPTION

SITC group code	Country of origin, SITC section, and SITC group description	Value (dollars)
980	SITC'S VALUED UNDER $10,000	11,194
		1,735,731*
	3 MINERAL FUELS,LUBES AND MAT	
980	SITC'S VALUED UNDER $10,000	1,259
		1,259*
	4 ANIMAL&VEGETABLE OILS&FATS	
421	VEG OIL SOFT	13,664
		13,664*
	5 CHEMICALS	
512	ORG CHEMICALS	66,237
513	GASEOUS CHEM ELEMT	29,833
514	INORG CHEM NES	12,088
533	PAINTS ETC	14,115
541	DRUGS ETC	65,214
553	PERFUME COSMETIC	39,921
571	EXPLOSIVES ETC	41,852
581	PLASTIC MATERIAL	17,624
980	SITC'S VALUED UNDER $10,000	15,771
		302,655*
	6 MFD GOODS,CLASS BY MAT	
611	LEATHER	167,032
629	RUBBER MFD NES	268,170
631	VENEER PLYWD ETC	41,076
632	WOOD MFACTURES NES	121,290
641	PAPER PAPERBOARD	940,683
642	PAPER ETC MFCTURES	166,094
653	MISCEL FABRICS	33,276
661	LIME CEMENT ETC	110,579
663	MINERAL MFS NES	53,041
664	GLASS	11,153
665	GLASSWARE	86,342
666	POTTERY	13,245
671	PIG IRON ETC	215,575
673	SHAPES IRON STEEL	945,459
674	PLATES IRON STEEL	53,674
675	HOOP STRIP STEEL	692,932
677	WIRE IRON STEEL	497,377
678	PIPES IRON STEEL	100,977
682	COPPER	635,920
683	NICKEL	35,681
684	ALUMINIUM	19,344
689	BASE METAL NES	13,714
694	NAILS BOLTS ETC	86,263
695	HAND TOOLS ETC	301,798
696	CUTLERY	29,222
697	HOUSE WARES B METL	108,874
698	METAL MFS NES	147,475
980	SITC'S VALUED UNDER $10,000	59,396
		5,955,662*
	7 MACHY & TRANSPORT EQUIPMNT	
711	POWER MACH NES	127,791
712	AGRICULTURE MACH	41,131
714	OFFICE MACHINERY	673,688
715	METALWORKING MACH	250,800
717	TEXTILE ETC MACH	28,030
718	MACH FR SPEC IND	397,564
719	MACHINERY NES	829,693
722	ELEC POWER MACH	62,587
724	TELECOM EQUIPMNT	77,279
725	DMSTC ELEC EQUIP	87,445
726	ELEC MEDICAL EQUIP	72,825
729	ELEC MACH NES	146,241
732	ROAD MOTOR VEHICLE	1,796,414
735	SHIPS AND BOATS	42,967
980	SITC'S VALUED UNDER $10,000	1,696
		4,636,151*
	8 MISC MANUFACTURED ARTICLES	
812	BUILDING FIXTURES	39,548
821	FURNITURE ETC	160,041
831	HANDBAGS ETC	11,776
841	CLOTHES NOT FUR	73,275
861	INSTRUMENTS ETC	146,040
891	MUSIC INSTRU ETC	40,627
892	PRINTED MATTER	115,720
893	PLASTIC MFS NES	25,012
894	TOYS ETC	118,481
896	ART WORKS ETC	28,455
897	GOLD SILVER WARES	28,485
899	MFD GOODS NES	81,446
980	SITC'S VALUED UNDER $10,000	13,157
		882,063*
	9 COMOD NOT CLASSFD BY KIND	
931	SPECIAL SHIPMENTS	775,212
990	LOW VALUE DOLLAR EST 42 * *	279,700
		1,054,912*
	SWEDEN TOTAL	14,875,017
	NORWAY	
	0 FOOD AND LIVE ANIMALS	
013	MEAT CANNED ETC	11,319
024	CHEESE AND CURD	64,785
031	FISH FRESH ETC	766,833
032	FISH PRESERVED	839,515
048	CEREAL PREPS	12,906
073	CHOCLTE AND PREP	15,149
081	FODDER NES	31,738
980	SITC'S VALUED UNDER $10,000	7,692
		1,749,937*
	1 BEVERAGES AND TOBACCO	
112	BEVERAGES ALCOL	115,401
980	SITC'S VALUED UNDER $10,000	1,023
		116,424*
	2 CRUDE MTRLS INED EXC FUEL	
212	FUR SKINS CRUDE	16,981
251	PULP WASTEPAPER	177,707
266	SYNTH REGEN FIBRES	113,369
273	STONE SAND GRAVEL	16,455
276	MINERALS CRUDE NES	41,584
980	SITC'S VALUED UNDER $10,000	5,337
		371,433*
	4 ANIMAL&VEGETABLE OILS&FATS	
411	ANIMAL OILS FATS	19,941
980	SITC'S VALUED UNDER $10,000	3,258
		23,199*
	5 CHEMICALS	
512	ORG CHEMICALS	39,658
513	GASEOUS CHEM ELEMT	10,809
533	PAINTS ETC	11,378
561	FERTILIZERS MFD	328,031
980	SITC'S VALUED UNDER $10,000	14,932
		404,808*
	6 MFD GOODS,CLASS BY MAT	
632	WOOD MFACTURES NES	25,167
641	PAPER PAPERBOARD	180,236
642	PAPER ETC MFCTURES	12,183
651	YARN THREAD	21,823
661	LIME CEMENT ETC	122,104
663	MINERAL MFS NES	80,119
671	PIG IRON ETC	85,278
673	SHAPES IRON STEEL	163,218
677	WIRE IRON STEEL	12,725
678	PIPES IRON STEEL	18,813
681	SILVER ETC METAL	43,850
682	COPPER	22,560
683	NICKEL	1,114,834
684	ALUMINIUM	3,519,357
689	BASE METAL NES	72,750
695	HAND TOOLS ETC	16,928
697	HOUSE WARES B METL	22,622
980	SITC'S VALUED UNDER $10,000	37,896
		5,572,463*
	7 MACHY & TRANSPORT EQUIPMNT	
714	OFFICE MACHINERY	33,725
715	METALWORKING MACH	32,600
717	TEXTILE ETC MACH	25,901
718	MACH FR SPEC IND	17,709
724	TELECOM EQUIPMNT	21,244
725	DMSTC ELEC EQUIP	22,858
729	ELEC MACH NES	16,924
980	SITC'S VALUED UNDER $10,000	17,207
		188,168*
	8 MISC MANUFACTURED ARTICLES	
812	BUILDING FIXTURES	27,386
821	FURNITURE ETC	143,446
841	CLOTHES NOT FUR	105,843
891	MUSIC INSTRU ETC	90,611
894	TOYS ETC	128,811
896	ART WORKS ETC	1,674,578
980	SITC'S VALUED UNDER $10,000	31,045
		2,201,720*
	9 COMOD NOT CLASSFD BY KIND	
931	SPECIAL SHIPMENTS	29,517
990	LOW VALUE DOLLAR EST 28 * *	186,000
		215,517*
	NORWAY TOTAL	10,843,669
	DENMARK	
	0 FOOD AND LIVE ANIMALS	
012	MEAT DRIED ETC	39,097
013	MEAT CANNED ETC	3,955,044
024	CHEESE AND CURD	496,668
031	FISH FRESH ETC	462,797
032	FISH PRESERVED	73,885
048	CEREAL PREPS	69,666
062	SUGAR PREPS CONF	25,278
081	FODDER NES	17,218
980	SITC'S VALUED UNDER $10,000	30,571
		5,170,224*

**Import data for arbitrary SITC group code 990 are estimates based on a 1% sample of informal entry shipments valued $1-$250 and formal entry shipments valued $1-$99. These estimated amounts are included in SITC section 9 total and in the country total. See the introduction of this report for an explanation of the sampling procedure and use of number of shipments in sample, shown immediately to the left of the double asterisk (**), to determine the reliability of the estimate.

UNITED STATES IMPORTS OF MERCHANDISE FOR CONSUMPTION

SITC group code	Country of origin, SITC section, and SITC group description	Value (dollars)
	1 BEVERAGES AND TOBACCO	
112	BEVERAGES ALCOL	614,673
980	SITC'S VALUED UNDER $10,000	11,805
		626,478*
	2 CRUDE MTRLS INED EXC FUEL	
212	FUR SKINS CRUDE	43,155
221	OIL SEEDS ETC	37,198
267	TEXTILE WASTE	22,010
291	ANIMAL MATRIAL NES	100,975
292	VEG MATERIAL NES	657,403
980	SITC'S VALUED UNDER $10,000	14,263
		875,004*
	4 ANIMAL&VEGETABLE OILS&FATS	
422	VEG OIL OTHER	18,079
980	SITC'S VALUED UNDER $10,000	1,421
		19,500*
	5 CHEMICALS	
512	ORG CHEMICALS	205,125
533	PAINTS ETC	12,413
541	DRUGS ETC	59,826
599	CHEM MAT PROD NES	36,538
980	SITC'S VALUED UNDER $10,000	25,284
		339,186*
	6 MFD GOODS,CLASS BY MAT	
629	RUBBER MFD NES	16,251
631	VENEER PLYWD ETC	21,950
632	WOOD MFACTURES NES	116,708
642	PAPER ETC MFCTURES	27,007
653	MISCEL FABRICS	41,190
655	SPECIAL FABRICS	50,142
657	FLOOR COVERING ETC	25,433
663	MINERAL MFS NES	53,229
665	GLASSWARE	19,845
666	POTTERY	69,382
682	COPPER	19,721
687	TIN	27,728
693	WIRE PROD NONELEC	15,990
694	NAILS BOLTS ETC	19,989
695	HAND TOOLS ETC	18,518
697	HOUSE WARES B METL	77,227
698	METAL MFS NES	29,101
980	SITC'S VALUED UNDER $10,000	39,759
		689,170*
	7 MACHY & TRANSPORT EQUIPMNT	
712	AGRICULTURE MACH	13,176
714	OFFICE MACHINERY	49,210
715	METALWORKING MACH	46,591
717	TEXTILE ETC MACH	28,898
718	MACH FR SPEC IND	86,348
719	MACHINERY NES	136,445
722	ELEC POWER MACH	93,095
724	TELECOM EQUIPMNT	81,380
725	DMSTC ELEC EQUIP	13,268
726	ELEC MEDICAL EQUIP	11,793
729	ELEC MACH NES	196,746
735	SHIPS AND BOATS	41,140
980	SITC'S VALUED UNDER $10,000	6,808
		804,898*
	8 MISC MANUFACTURED ARTICLES	
812	BUILDING FIXTURES	19,712
821	FURNITURE ETC	456,443
841	CLOTHES NOT FUR	33,782
861	INSTRUMENTS ETC	36,823
891	MUSIC INSTRU ETC	14,810
892	PRINTED MATTER	103,685
893	PLASTIC MFS NES	48,982
894	TOYS ETC	21,476
896	ART WORKS ETC	2,365,320
897	GOLD SILVER WARES	29,327
899	MFD GOODS NES	35,510
980	SITC'S VALUED UNDER $10,000	11,135
		3,177,005*
	9 COMOD NOT CLASSFD BY KIND	
931	SPECIAL SHIPMENTS	131,718
990	LOW VALUE DOLLAR EST 43 * *	334,200
		465,918*
	DENMARK TOTAL	12,167,383
	UNITED KINGDOM	
	0 FOOD AND LIVE ANIMALS	
001	LIVESTOCK FOR FOOD	387,659
011	MEAT FRESH NES	61,404
031	FISH FRESH ETC	42,958
032	FISH PRESERVED	19,960
048	CEREAL PREPS	312,689
053	FRUIT PREP PRES	192,073
061	SUGAR AND HONEY	11,803
062	SUGAR PREPS CONF	1,140,937
072	COCOA	33,954
073	CHOCLTE AND PREP	194,753
074	TEA AND MATE	20,148
099	FOOD PREP NES	94,724
980	SITC'S VALUED UNDER $10,000	26,594
		2,539,656*
	1 BEVERAGES AND TOBACCO	
112	BEVERAGES ALCOL	18,039,275
122	TOBACCO MFACTURES	43,825
980	SITC'S VALUED UNDER $10,000	1,324
		18,084,424*
	2 CRUDE MTRLS INED EXC FUEL	
211	HIDES CRUDE	52,185
231	RUBBER CRUDE SYN	25,918
243	WOOD SHAPED ETC	31,345
262	WOOL AND HAIR	2,130,201
263	COTTON	208,361
266	SYNTH REGEN FIBRES	55,093
267	TEXTILE WASTE	290,584
275	ABRASIVES NATURAL	1,119,417
276	MINERALS CRUDE NES	117,200
282	SCRAP IRON STEEL	15,080
284	SCRAP METAL NES	15,493
291	ANIMAL MATRIAL NES	22,133
292	VEG MATERIAL NES	54,179
980	SITC'S VALUED UNDER $10,000	36,338
		4,173,527*
	3 MINERAL FUELS,LUBES AND MAT	
332	PETROLEUM PRODUCTS	901,149
		901,149*
	4 ANIMAL&VEGETABLE OILS&FATS	
411	ANIMAL OILS FATS	11,022
422	VEG OIL OTHER	416,873
980	SITC'S VALUED UNDER $10,000	475
		428,370*
	5 CHEMICALS	
512	ORG CHEMICALS	1,158,403
513	GASEOUS CHEM ELEMT	172,693
514	INORG CHEM NES	509,673
515	RADIOACT ETC MAT	19,401
521	CRUDE COAL TAR ETC	358,251
531	COALTAR DYES ETC	150,208
532	DYE TANNING EXTR	49,234
533	PAINTS ETC	225,592
541	DRUGS ETC	379,769
551	ESSENTIAL OILS	20,082
553	PERFUME COSMETIC	20,903
554	SOAP DETRGNT ETC	43,303
561	FERTILIZERS MFD	19,150
571	EXPLOSIVES ETC	17,167
581	PLASTIC MATERIAL	379,531
599	CHEM MAT PROD NES	184,384
		3,707,744*
	6 MFD GOODS,CLASS BY MAT	
611	LEATHER	795,184
612	MFS LEATHER ETC	84,373
613	FURS DRESSED ETC	25,983
621	RUBBER SEMIFINSHED	18,168
629	RUBBER MFD NES	255,219
631	VENEER PLYWD ETC	56,554
632	WOOD MFACTURES NES	75,425
641	PAPER PAPERBOARD	165,559
642	PAPER ETC MFCTURES	172,678
651	YARN THREAD	504,848
652	COTTON FABRICS	178,653
653	MISCEL FABRICS	3,177,030
654	RIBBONS ETC	79,301
655	SPECIAL FABRICS	433,746
656	MADEUP TEXTILES	505,589
657	FLOOR COVERING ETC	318,993
661	LIME CEMENT ETC	10,458
662	BRICKS TILES ETC	193,066
663	MINERAL MFS NES	115,480
664	GLASS	345,606
665	GLASSWARE	89,088
666	POTTERY	952,434
667	GEMS ETC	5,108,915
672	PRIMRY STEEL ETC	13,125
673	SHAPES IRON STEEL	2,528,877
674	PLATES IRON STEEL	730,850
675	HOOP STRIP STEEL	234,136
677	WIRE IRON STEEL	454,150
678	PIPES IRON STEEL	700,421
679	CASTINGS IRN STEEL	35,769
681	SILVER ETC METAL	4,992,498
682	COPPER	917,955
683	NICKEL	71,992
684	ALUMINIUM	128,473
685	LEAD	156,375
687	TIN	188,753
689	BASE METAL NES	306,667
691	CONSTRUCTION METAL	13,347
692	CONTAINERS METAL	27,061
693	WIRE PROD NONELEC	208,331
694	NAILS BOLTS ETC	164,574

**Import data for arbitrary SITC group code 990 are estimates based on a 1% sample of informal entry shipments valued $1-$250 and formal entry shipments valued $1-$99. These estimated amounts are included in SITC section 9 total and in the country total. See the introduction of this report for an explanation of the sampling procedure and use of number of shipments in sample, shown immediately to the left of the double asterisk (**), to determine the reliability of the estimate.

UNITED STATES IMPORTS OF MERCHANDISE FOR CONSUMPTION

SITC group code	Country of origin, SITC section, and SITC group description	Value (dollars)
695	HAND TOOLS ETC	320,032
696	CUTLERY	407,401
697	HOUSE WARES & METL	335,295
698	METAL MFS NES	733,547
980	SITC'S VALUED UNDER $10,000	15,008
		27,346,987*
	7 MACHY & TRANSPORT EQUIPMNT	
711	POWER MACH NES	2,512,994
712	AGRICULTURE MACH	3,886,494
714	OFFICE MACHINERY	687,757
715	METALWORKING MACH	566,295
717	TEXTILE ETC MACH	1,514,309
718	MACH FR SPEC IND	729,794
719	MACHINERY NES	1,453,108
722	ELEC POWER MACH	479,143
723	ELEC DISTRIB MAC	35,746
724	TELECOM EQUIPMNT	432,135
725	DMSTC ELEC EQUIP	489,337
726	ELEC MEDICAL EQUIP	22,716
729	ELEC MACH NES	1,052,206
731	RAILWAY VEHICLES	15,801
732	ROAD MOTOR VEHICLE	10,628,985
733	ROAD VEHICLES NES	1,432,609
734	AIRCRAFT	1,012,038
735	SHIPS AND BOATS	43,569
		26,995,036*
	8 MISC MANUFACTURED ARTICLES	
812	BUILDING FIXTURES	64,478
821	FURNITURE ETC	161,546
831	HANDBAGS ETC	116,391
841	CLOTHES NOT FUR	2,247,753
842	FUR CLOTHES ETC	26,399
851	FOOTWEAR	693,889
861	INSTRUMENTS ETC	515,195
862	PHOTO GOODS	475,787
963	OEVD MOVIE FILM	75,266
864	WATCHES CLOCKS	198,159
891	MUSIC INSTRU ETC	1,256,806
892	PRINTED MATTER	2,191,007
893	PLASTIC MFS NES	137,379
894	TOYS ETC	507,896
896	ART WORKS ETC	1,714,275
897	GOLD SILVER WARES	221,299
899	MFD GOODS NES	169,104
980	SITC'S VALUED UNDER $10,000	6,214
		10,778,843*
	9 COMOD NOT CLASSFD BY KIND	
931	SPECIAL SHIPMENTS	2,227,621
951	MILITARY ARMS	62,856
980	SITC'S VALUED UNDER $10,000	3,697
990	LOW VALUE DOLLAR EST 242 * *	1,751,400
		4,045,574*
	UNITED KINGDOM TOTAL	99,001,310
	IRELAND	
	0 FOOD AND LIVE ANIMALS	
001	LIVESTOCK FOR FOOD	347,613
011	MEAT FRESH NES	2,142,546
012	MEAT DRIED ETC	16,134
024	CHEESE AND CURD	51,469
048	CEREAL PREPS	67,613
061	SUGAR AND HONEY	168,652
073	CHOCLTE AND PREP	82,506
980	SITC'S VALUED UNDER $10,000	15,487
		2,892,020*
	1 BEVERAGES AND TOBACCO	
112	BEVERAGES ALCOL	90,558
980	SITC'S VALUED UNDER $10,000	1,039
		91,597*
	2 CRUDE MTRLS INED EXC FUEL	
262	WOOL AND HAIR	233,097
275	ABRASIVES NATURAL	379,883
980	SITC'S VALUED UNDER $10,000	8,683
		621,663*
	5 CHEMICALS	
980	SITC'S VALUED UNDER $10,000	10,638
		10,638*
	6 MFD GOODS,CLASS BY MAT	
651	YARN THREAD	33,666
653	MISCEL FABRICS	26,104
655	SPECIAL FABRICS	32,301
656	MADEUP TEXTILES	25,798
657	FLOOR COVERING ETC	10,485
663	MINERAL MFS NES	18,255
665	GLASSWARE	33,676
666	POTTERY	14,192
694	NAILS BOLTS ETC	53,134
980	SITC'S VALUED UNDER $10,000	32,482
		280,093*
	7 MACHY & TRANSPORT EQUIPMNT	
719	MACHINERY NES	32,928
729	ELEC MACH NES	31,189
980	SITC'S VALUED UNDER $10,000	1,125
		65,242*
	8 MISC MANUFACTURED ARTICLES	
821	FURNITURE ETC	10,966
841	CLOTHES NOT FUR	91,076
851	FOOTWEAR	11,347
892	PRINTED MATTER	24,689
896	ART WORKS ETC	17,354
899	MFD GOODS NES	11,721
980	SITC'S VALUED UNDER $10,000	16,047
		183,200*
	9 COMOD NOT CLASSFD BY KIND	
931	SPECIAL SHIPMENTS	163,081
980	SITC'S VALUED UNDER $10,000	3,293
990	LOW VALUE DOLLAR EST 15 * *	57,000
		223,374*
	IRELAND TOTAL	4,367,827
	NETHERLANDS (HOLLAND)	
	0 FOOD AND LIVE ANIMALS	
001	LIVESTOCK FOR FOOD	68,770
012	MEAT DRIED ETC	14,320
013	MEAT CANNED ETC	2,322,873
024	CHEESE AND CURD	253,880
031	FISH FRESH ETC	55,982
032	FISH PRESERVED	43,710
048	CEREAL PREPS	77,548
053	FRUIT PREP PRES	61,487
054	VEG FRESH DRY	111,271
055	VEG PREP PRES	177,671
061	SUGAR AND HONEY	13,214
062	SUGAR PREPS CONF	107,532
072	COCOA	549,272
073	CHOCLTE AND PREP	249,846
074	TEA AND MATE	118,099
075	SPICES	120,893
099	FOOD PREP NES	14,143
980	SITC'S VALUED UNDER $10,000	13,940
		4,374,451*
	1 BEVERAGES AND TOBACCO	
112	BEVERAGES ALCOL	248,944
122	TOBACCO MFACTURES	121,515
980	SITC'S VALUED UNDER $10,000	4,900
		375,359*
	2 CRUDE MTRLS INED EXC FUEL	
211	HIDES CRUDE	205,852
212	FUR SKINS CRUDE	70,245
221	OIL SEEDS ETC	36,415
231	RUBBER CRUDE SYN	20,322
262	WOOL AND HAIR	173,903
263	COTTON	20,865
266	SYNTH REGEN FIBRES	57,505
267	TEXTILE WASTE	34,103
271	FERTILIZER CRUDE	22,400
275	ABRASIVES NATURAL	332,563
282	SCRAP IRON STEEL	10,910
284	SCRAP METAL NES	19,820
291	ANIMAL MATRIAL NES	124,194
292	VEG MATERIAL NES	526,483
980	SITC'S VALUED UNDER $10,000	8,061
		1,663,641*
	3 MINERAL FUELS,LUBES AND MAT	
332	PETROLEUM PRODUCTS	49,733
980	SITC'S VALUED UNDER $10,000	2,569
		52,302*
	4 ANIMAL&VEGETABLE OILS&FATS	
422	VEG OIL OTHER	712,232
980	SITC'S VALUED UNDER $10,000	10,292
		722,524*
	5 CHEMICALS	
512	ORG CHEMICALS	316,135
513	GASEOUS CHEM ELEMT	37,923
514	INORG CHEM NES	76,115
521	CRUDE COAL TAR ETC	115,230
533	PAINTS ETC	61,378
541	DRUGS ETC	259,546
551	ESSENTIAL OILS	20,917
561	FERTILIZERS MFD	230,969
581	PLASTIC MATERIAL	37,559
599	CHEM MAT PROD NES	345,209
980	SITC'S VALUED UNDER $10,000	11,972
		1,512,953*
	6 MFD GOODS,CLASS BY MAT	
611	LEATHER	48,110
612	MFS LEATHER ETC	10,624
629	RUBBER MFD NES	68,893

**Import data for arbitrary SITC group code 990 are estimates based on a 1% sample of informal entry shipments valued $1-$250 and formal entry shipments valued $1-$99. These estimated amounts are included in SITC section 9 total and in the country total. See the introduction of this report for an explanation of the sampling procedure and use of number of shipments in sample, shown immediately to the left of the double asterisk (**), to determine the reliability of the estimate.

UNITED STATES IMPORTS OF MERCHANDISE FOR CONSUMPTION

SITC group code	Country of origin, SITC section, and SITC group description	Value (dollars)
631	VENEER PLYWD ETC	18,497
632	WOOD MFACTURES NES	48,216
641	PAPER PAPERBOARD	66,647
651	YARN THREAD	21,517
652	COTTON FABRICS	177,187
653	MISCEL FABRICS	369,466
655	SPECIAL FABRICS	465,264
657	FLOOR COVERING ETC	108,067
664	GLASS	36,832
665	GLASSWARE	19,665
666	POTTERY	18,904
667	GEMS ETC	707,843
673	SHAPES IRON STEEL	10,641
677	WIRE IRON STEEL	40,759
678	PIPES IRON STEEL	239,153
682	COPPER	63,432
684	ALUMINIUM	16,861
685	LEAD	20,568
689	BASE METAL NES	30,888
692	CONTAINERS METAL	16,012
693	WIRE PROD NONELEC	162,555
694	NAILS BOLTS ETC	276,071
695	HAND TOOLS ETC	21,311
696	CUTLERY	11,287
697	HOUSE WARES B METL	106,563
698	METAL MFS NES	175,781
980	SITC'S VALUED UNDER $10,000	33,807
		3,411,421*
	7 MACHY & TRANSPORT EQUIPMNT	
712	AGRICULTURE MACH	91,654
714	OFFICE MACHINERY	1,387,246
717	TEXTILE ETC MACH	70,450
718	MACH FR SPEC IND	132,091
719	MACHINERY NES	146,261
722	ELEC POWER MACH	63,453
724	TELECOM EQUIPMNT	98,456
725	DMSTC ELEC EQUIP	325,805
726	ELEC MEDICAL EQUIP	86,468
729	ELEC MACH NES	997,414
732	ROAD MOTOR VEHICLE	21,518
733	ROAD VEHICLES NES	141,318
735	SHIPS AND BOATS	41,707
980	SITC'S VALUED UNDER $10,000	2,008
		3,605,849*
	8 MISC MANUFACTURED ARTICLES	
821	FURNITURE ETC	20,289
841	CLOTHES NOT FUR	101,973
851	FOOTWEAR	22,870
861	INSTRUMENTS ETC	222,085
862	PHOTO GOODS	15,170
891	MUSIC INSTRU ETC	392,268
892	PRINTED MATTER	376,116
893	PLASTIC MFS NES	39,159
894	TOYS ETC	10,173
895	STATIONERY	17,003
896	ART WORKS ETC	117,156
897	GOLD SILVER WARES	38,648
899	MFD GOODS NES	66,228
980	SITC'S VALUED UNDER $10,000	13,843
		1,452,981*
	9 COMOD NOT CLASSFD BY KIND	
931	SPECIAL SHIPMENTS	608,810
980	SITC'S VALUED UNDER $10,000	825
990	LOW VALUE DOLLAR EST 47 * *	554,900
		1,164,535*
	NETHERLANDS (HOLLAND) TOTAL	18,336,016
	BELGIUM AND LUXEMBOURG	
	0 FOOD AND LIVE ANIMALS	
001	LIVESTOCK FOR FOOD	16,677
011	MEAT FRESH NES	14,451
048	CEREAL PREPS	95,648
054	VEG FRESH DRY	74,716
055	VEG PREP PRES	75,056
062	SUGAR PREPS CONF	89,696
071	COFFEE	59,132
073	CHOCLTE AND PREP	80,711
980	SITC'S VALUED UNDER $10,000	16,663
		522,750*
	1 BEVERAGES AND TOBACCO	
112	BEVERAGES ALCOL	32,123
980	SITC'S VALUED UNDER $10,000	426
		32,549*
	2 CRUDE MTRLS INED EXC FUEL	
211	HIDES CRUDE	18,297
212	FUR SKINS CRUDE	20,860
251	PULP WASTEPAPER	10,702
262	WOOL AND HAIR	548,038
263	COTTON	30,120
265	VEG FIBRES NES	277,039
266	SYNTH REGEN FIBRES	107,226
267	TEXTILE WASTE	107,926
275	ABRASIVES NATURAL	282,759
291	ANIMAL MATRIAL NES	37,638
292	VEG MATERIAL NES	53,331
980	SITC'S VALUED UNDER $10,000	15,624
		1,509,560*
	4 ANIMAL&VEGETABLE OILS&FATS	
980	SITC'S VALUED UNDER $10,000	1,466
		1,466*
	5 CHEMICALS	
512	ORG CHEMICALS	178,248
513	GASEOUS CHEM ELEMT	91,800
514	INORG CHEM NES	331,612
521	CRUDE COAL TAR ETC	302,120
599	CHEM MAT PROD NES	112,311
980	SITC'S VALUED UNDER $10,000	20,408
		1,036,499*
	6 MFD GOODS,CLASS BY MAT	
611	LEATHER	39,200
613	FURS DRESSED ETC	92,839
629	RUBBER MFD NES	71,591
631	VENEER PLYWD ETC	32,952
632	WOOD MFACTURES NES	54,891
641	PAPER PAPERBOARD	10,435
642	PAPER ETC MFCTURES	10,536
651	YARN THREAD	219,526
652	COTTON FABRICS	248,677
653	MISCEL FABRICS	1,197,391
655	SPECIAL FABRICS	115,090
656	MADEUP TEXTILES	157,225
657	FLOOR COVERING ETC	458,143
661	LIME CEMENT ETC	412,766
663	MINERAL MFS NES	14,318
664	GLASS	1,339,538
665	GLASSWARE	34,023
667	GEMS ETC	4,969,044
671	PIG IRON ETC	169,955
673	SHAPES IRON STEEL	6,894,457
674	PLATES IRON STEEL	119,456
675	HOOP STRIP STEEL	185,975
676	RAILS RYTRACK ETC	16,802
677	WIRE IRON STEEL	1,450,729
678	PIPES IRON STEEL	519,730
679	CASTINGS IRN STEEL	39,595
682	COPPER	2,260,022
684	ALUMINIUM	790,145
686	ZINC	179,451
687	TIN	18,171
689	BASE METAL NES	83,694
691	CONSTRUCTION METAL	27,137
693	WIRE PROD NONELEC	1,299,251
694	NAILS BOLTS ETC	497,376
695	HAND TOOLS ETC	45,696
697	HOUSE WARES B METL	23,260
698	METAL MFS NES	249,440
980	SITC'S VALUED UNDER $10,000	17,398
		24,365,925*
	7 MACHY & TRANSPORT EQUIPMNT	
711	POWER MACH NES	224,218
714	OFFICE MACHINERY	121,063
715	METALWORKING MACH	30,466
717	TEXTILE ETC MACH	100,705
718	MACH FR SPEC IND	570,948
719	MACHINERY NES	123,808
722	ELEC POWER MACH	18,462
724	TELECOM EQUIPMNT	135,842
725	DMSTC ELEC EQUIP	23,884
729	ELEC MACH NES	54,496
732	ROAD MOTOR VEHICLE	22,132
733	ROAD VEHICLES NES	23,208
980	SITC'S VALUED UNDER $10,000	12,186
		1,461,418*
	8 MISC MANUFACTURED ARTICLES	
831	HANDBAGS ETC	30,273
841	CLOTHES NOT FUR	434,946
842	FUR CLOTHES ETC	47,226
851	FOOTWEAR	96,395
861	INSTRUMENTS ETC	33,961
862	PHOTO GOODS	638,086
892	PRINTED MATTER	178,883
894	TOYS ETC	913,473
896	ART WORKS ETC	88,318
899	MFD GOODS NES	22,563
980	SITC'S VALUED UNDER $10,000	28,906
		2,513,030*
	9 COMOD NOT CLASSFD BY KIND	
931	SPECIAL SHIPMENTS	1,866,918
951	MILITARY ARMS	59,336
990	LOW VALUE DOLLAR EST 25 * *	249,400
		2,175,654*
	BELGIUM LUXEMBOURG TOTAL	33,618,851

**Import data for arbitrary SITC group code 990 are estimates based on a 1% sample of informal entry shipments valued $1-$250 and formal entry shipments valued $1-$99. These estimated amounts are included in SITC section 9 total and in the country total. See the introduction of this report for an explanation of the sampling procedure and use of number of shipments in sample, shown immediately to the left of the double asterisk (**), to determine the reliability of the estimate.

UNITED STATES IMPORTS OF MERCHANDISE FOR CONSUMPTION

SITC group code	Country of origin, SITC section, and SITC group description	Value (dollars)
	FRANCE	
	0 FOOD AND LIVE ANIMALS	
001	LIVESTOCK FOR FOOD	24,201
013	MEAT CANNED ETC	78,292
024	CHEESE AND CURD	157,668
031	FISH FRESH ETC	37,127
045	CEREAL UNMILL NES	29,606
048	CEREAL PREPS	23,399
053	FRUIT PREP PRES	300,715
054	VEG FRESH DRY	10,339
055	VEG PREP PRES	59,475
061	SUGAR AND HONEY	382,062
062	SUGAR PREPS CONF	31,562
072	COCOA	16,888
075	SPICES	33,680
099	FOOD PREP NES	40,470
980	SITC'S VALUED UNDER $10,000	41,147
		1,266,631*
	1 BEVERAGES AND TOBACCO	
112	BEVERAGES ALCOL	4,699,495
980	SITC'S VALUED UNDER $10,000	14,284
		4,713,779*
	2 CRUDE MTRLS INED EXC FUEL	
211	HIDES CRUDE	300,295
212	FUR SKINS CRUDE	92,186
251	PULP WASTEPAPER	50,483
262	WOOL AND HAIR	502,406
263	COTTON	55,938
266	SYNTH REGEN FIBRES	399,730
267	TEXTILE WASTE	148,101
271	FERTILIZER CRUDE	202,643
273	STONE SAND GRAVEL	15,793
275	ABRASIVES NATURAL	25,074
276	MINERALS CRUDE NES	134,063
284	SCRAP METAL NES	14,660
291	ANIMAL MATRIAL NES	88,293
292	VEG MATERIAL NES	121,794
980	SITC'S VALUED UNDER $10,000	5,686
		2,157,145*
	3 MINERAL FUELS,LUBES AND MAT	
980	SITC'S VALUED UNDER $10,000	3,002
		3,002*
	4 ANIMAL&VEGETABLE OILS&FATS	
421	VEG OIL SOFT	11,692
980	SITC'S VALUED UNDER $10,000	560
		12,252*
	5 CHEMICALS	
512	ORG CHEMICALS	536,613
513	GASEOUS CHEM ELEMT	290,274
514	INORG CHEM NES	169,395
521	CRUDE COAL TAR ETC	302,446
531	COALTAR DYES ETC	16,827
532	DYE TANNING EXTR	64,155
541	DRUGS ETC	83,642
551	ESSENTIAL OILS	801,526
553	PERFUME COSMETIC	766,446
554	SOAP DETRGNT ETC	13,359
561	FERTILIZERS MFD	80,486
581	PLASTIC MATERIAL	111,669
599	CHEM MAT PROD NES	128,281
980	SITC'S VALUED UNDER $10,000	5,423
		3,370,542*
	6 MFD GOODS,CLASS BY MAT	
611	LEATHER	483,266
612	MFS LEATHER ETC	25,217
613	FURS DRESSED ETC	60,303
629	RUBBER MFD NES	465,699
631	VENEER PLYWD ETC	95,179
632	WOOD MFACTURES NES	32,750
641	PAPER PAPERBOARD	190,682
642	PAPER ETC MFCTURES	103,739
651	YARN THREAD	422,797
652	COTTON FABRICS	86,221
653	MISCEL FABRICS	484,006
654	RIBBONS ETC	341,949
655	SPECIAL FABRICS	35,794
656	MADEUP TEXTILES	33,052
657	FLOOR COVERING ETC	85,175
661	LIME CEMENT ETC	27,166
663	MINERAL MFS NES	20,264
664	GLASS	615,793
665	GLASSWARE	139,044
666	POTTERY	103,948
667	GEMS ETC	340,887
671	PIG IRON ETC	238,261
673	SHAPES IRON STEEL	1,800,258
674	PLATES IRON STEEL	320,608
675	HOOP STRIP STEEL	16,429
677	WIRE IRON STEEL	368,635
678	PIPES IRON STEEL	654,375
682	COPPER	247,233
683	NICKEL	1,350,140
684	ALUMINIUM	2,074,684
689	BASE METAL NES	179,353
692	CONTAINERS METAL	18,038
693	WIRE PROD NONELEC	78,254
694	NAILS BOLTS ETC	110,811
695	HAND TOOLS ETC	47,627
696	CUTLERY	18,004
697	HOUSE WARES B METL	137,848
698	METAL MFS NES	120,170
980	SITC'S VALUED UNDER $10,000	14,988
		11,988,647*
	7 MACHY & TRANSPORT EQUIPMNT	
711	POWER MACH NES	135,964
712	AGRICULTURE MACH	602,284
714	OFFICE MACHINERY	226,537
715	METALWORKING MACH	60,216
717	TEXTILE ETC MACH	392,075
718	MACH FR SPEC IND	110,920
719	MACHINERY NES	392,207
722	ELEC POWER MACH	79,939
724	TELECOM EQUIPMNT	21,420
725	DMSTC ELEC EQUIP	192,508
726	ELEC MEDICAL EQUIP	33,621
729	ELEC MACH NES	293,770
732	ROAD MOTOR VEHICLE	2,927,470
733	ROAD VEHICLES NES	103,074
734	AIRCRAFT	25,462
980	SITC'S VALUED UNDER $10,000	5,621
		5,603,088*
	8 MISC MANUFACTURED ARTICLES	
812	BUILDING FIXTURES	49,171
821	FURNITURE ETC	65,864
831	HANDBAGS ETC	288,248
841	CLOTHES NOT FUR	1,202,457
851	FOOTWEAR	297,650
861	INSTRUMENTS ETC	761,415
862	PHOTO GOODS	53,868
863	DEVD MOVIE FILM	15,418
864	WATCHES CLOCKS	291,486
891	MUSIC INSTRU ETC	314,080
892	PRINTED MATTER	232,954
893	PLASTIC MFS NES	34,219
894	TOYS ETC	500,930
896	ART WORKS ETC	6,767,689
897	GOLD SILVER WARES	123,457
899	MFD GOODS NES	316,472
980	SITC'S VALUED UNDER $10,000	8,190
		11,323,568*
	9 COMOD NOT CLASSFD BY KIND	
931	SPECIAL SHIPMENTS	1,830,750
980	SITC'S VALUED UNDER $10,000	880
990	LOW VALUE DOLLAR EST 132 * *	974,000
		2,805,630*
	FRANCE TOTAL	43,244,284
	WEST GERMANY	
	0 FOOD AND LIVE ANIMALS	
001	LIVESTOCK FOR FOOD	52,065
012	MEAT DRIED ETC	27,895
013	MEAT CANNED ETC	62,123
024	CHEESE AND CURD	29,832
031	FISH FRESH ETC	182,167
032	FISH PRESERVED	45,377
048	CEREAL PREPS	85,635
053	FRUIT PREP PRES	17,256
054	VEG FRESH DRY	424,407
055	VEG PREP PRES	13,670
062	SUGAR PREPS CONF	24,488
072	COCOA	95,091
073	CHOCLTE AND PREP	219,938
081	FODDER NES	27,264
099	FOOD PREP NES	31,738
980	SITC'S VALUED UNDER $10,000	3,912
		1,342,858*
	1 BEVERAGES AND TOBACCO	
112	BEVERAGES ALCOL	936,686
980	SITC'S VALUED UNDER $10,000	7,633
		944,319*
	2 CRUDE MTRLS INED EXC FUEL	
211	HIDES CRUDE	51,448
212	FUR SKINS CRUDE	48,440
231	RUBBER CRUDE SYN	71,294
243	WOOD SHAPED ETC	12,774
251	PULP WASTEPAPER	69,010
262	WOOL AND HAIR	161,874
263	COTTON	22,139
266	SYNTH REGEN FIBRES	1,406,292
267	TEXTILE WASTE	122,515
271	FERTILIZER CRUDE	50,394
276	MINERALS CRUDE NES	60,218
291	ANIMAL MATRIAL NES	261,795
292	VEG MATERIAL NES	66,577
980	SITC'S VALUED UNDER $10,000	12,164
		2,416,934*

**Import data for arbitrary SITC group code 990 are estimates based on a 1% sample of informal entry shipments valued $1-$250 and formal entry shipments valued $1-$99. These estimated amounts are included in SITC section 9 total and in the country total. See the introduction of this report for an explanation of the sampling procedure and use of number of shipments in sample, shown immediately to the left of the double asterisk (**), to determine the reliability of the estimate.

UNITED STATES IMPORTS OF MERCHANDISE FOR CONSUMPTION

SITC group code	Country of origin, SITC section, and SITC group description	Value (dollars)
	3 MINERAL FUELS,LUBES AND MAT	
321	COAL COKE ETC	69,444
332	PETROLEUM PRODUCTS	130,380
980	SITC'S VALUED UNDER $10,000	3,311
		203,135*
	4 ANIMAL&VEGETABLE OILS&FATS	
422	VEG OIL OTHER	201,488
431	OIL FAT PROC NES	16,395
980	SITC'S VALUED UNDER $10,000	4,743
		222,626*
	5 CHEMICALS	
512	ORG CHEMICALS	1,955,267
513	GASEOUS CHEM ELEMT	376,879
514	INORG CHEM NES	523,178
521	CRUDE COAL TAR ETC	370,797
531	COALTAR DYES ETC	542,044
533	PAINTS ETC	78,384
541	DRUGS ETC	278,044
553	PERFUME COSMETIC	59,337
554	SOAP DETRGNT ETC	61,216
561	FERTILIZERS MFD	271,967
571	EXPLOSIVES ETC	12,151
581	PLASTIC MATERIAL	561,731
599	CHEM MAT PROD NES	230,702
980	SITC'S VALUED UNDER $10,000	12,560
		5,334,257*
	6 MFD GOODS,CLASS BY MAT	
611	LEATHER	977,315
612	MFS LEATHER ETC	91,832
613	FURS DRESSED ETC	48,986
621	RUBBER SEMIFINSHED	28,105
629	RUBBER MFD NES	391,633
631	VENEER PLYWD ETC	98,977
632	WOOD MFACTURES NES	182,121
641	PAPER PAPERBOARD	355,893
642	PAPER ETC MFCTURES	237,023
651	YARN THREAD	100,816
652	COTTON FABRICS	321,224
653	MISCEL FABRICS	245,319
654	RIBBONS ETC	28,402
655	SPECIAL FABRICS	246,536
656	MADEUP TEXTILES	57,569
657	FLOOR COVERING ETC	15,021
661	LIME CEMENT ETC	108,892
663	MINERAL MFS NES	185,603
664	GLASS	710,658
665	GLASSWARE	338,015
666	POTTERY	463,908
667	GEMS ETC	168,308
671	PIG IRON ETC	1,580,117
673	SHAPES IRON STEEL	3,137,295
674	PLATES IRON STEEL	2,823,683
675	HOOP STRIP STEEL	276,709
676	RAILS RYTRACK ETC	69,983
677	WIRE IRON STEEL	735,861
678	PIPES IRON STEEL	2,194,541
682	COPPER	1,779,203
683	NICKEL	24,068
684	ALUMINIUM	438,855
685	LEAD	93,221
686	ZINC	102,050
689	BASE METAL NES	193,242
691	CONSTRUCTION METAL	175,258
692	CONTAINERS METAL	56,878
693	WIRE PROD NONELEC	497,796
694	NAILS BOLTS ETC	327,138
695	HAND TOOLS ETC	439,893
696	CUTLERY	515,545
697	HOUSE WARES B METL	191,217
698	METAL MFS NES	928,469
980	SITC'S VALUED UNDER $10,000	23,194
		22,006,372*
	7 MACHY & TRANSPORT EQUIPMNT	
711	POWER MACH NES	874,577
712	AGRICULTURE MACH	130,355
714	OFFICE MACHINERY	2,235,780
715	METALWORKING MACH	952,164
717	TEXTILE ETC MACH	2,206,236
718	MACH FR SPEC IND	1,989,339
719	MACHINERY NES	3,017,890
722	ELEC POWER MACH	298,758
724	TELECOM EQUIPMNT	1,579,664
725	DMSTC ELEC EQUIP	169,363
726	ELEC MEDICAL EQUIP	265,351
729	ELEC MACH NES	1,162,067
732	ROAD MOTOR VEHICLE	30,734,421
733	ROAD VEHICLES NES	557,257
980	SITC'S VALUED UNDER $10,000	24,030
		46,197,252*
	8 MISC MANUFACTURED ARTICLES	
812	BUILDING FIXTURES	283,832
821	FURNITURE ETC	105,734
831	HANDBAGS ETC	138,973
841	CLOTHES NOT FUR	1,053,134
851	FOOTWEAR	179,570
861	INSTRUMENTS ETC	3,689,070
862	PHOTO GOODS	480,622
864	WATCHES CLOCKS	1,228,272
891	MUSIC INSTRU ETC	1,126,442
892	PRINTED MATTER	377,303
893	PLASTIC MFS NES	306,583
894	TOYS ETC	682,830
895	STATIONERY	208,746
896	ART WORKS ETC	201,494
897	GOLD SILVER WARES	672,068
899	MFD GOODS NES	421,201
980	SITC'S VALUED UNDER $10,000	8,978
		11,164,852*
	9 COMOD NOT CLASSFD BY KIND	
931	SPECIAL SHIPMENTS	2,211,944
951	MILITARY ARMS	119,457
980	SITC'S VALUED UNDER $10,000	2,900
990	LOW VALUE DOLLAR EST 193 * *	1,745,900
		4,080,201*
	WEST GERMANY TOTAL	93,912,806
	EAST GERMANY	
	2 CRUDE MTRLS INED EXC FUEL	
980	SITC'S VALUED UNDER $10,000	6,892
		6,892*
	3 MINERAL FUELS,LUBES AND MAT	
332	PETROLEUM PRODUCTS	46,200
		46,200*
	5 CHEMICALS	
980	SITC'S VALUED UNDER $10,000	8,388
		8,388*
	6 MFD GOODS,CLASS BY MAT	
664	GLASS	10,277
666	POTTERY	16,085
980	SITC'S VALUED UNDER $10,000	7,093
		33,455*
	7 MACHY & TRANSPORT EQUIPMNT	
717	TEXTILE ETC MACH	29,875
980	SITC'S VALUED UNDER $10,000	4,151
		34,026*
	8 MISC MANUFACTURED ARTICLES	
861	INSTRUMENTS ETC	28,733
899	MFD GOODS NES	12,000
980	SITC'S VALUED UNDER $10,000	14,466
		55,199*
	9 COMOD NOT CLASSFD BY KIND	
980	SITC'S VALUED UNDER $10,000	1,200
990	LOW VALUE DOLLAR EST 2 * *	5,000
		6,200*
	EAST GERMANY TOTAL	190,360
	AUSTRIA	
	0 FOOD AND LIVE ANIMALS	
024	CHEESE AND CURD	84,644
062	SUGAR PREPS CONF	31,901
073	CHOCLTE AND PREP	14,299
980	SITC'S VALUED UNDER $10,000	15,894
		146,738*
	1 BEVERAGES AND TOBACCO	
980	SITC'S VALUED UNDER $10,000	9,863
		9,863*
	2 CRUDE MTRLS INED EXC FUEL	
266	SYNTH REGEN FIBRES	89,210
980	SITC'S VALUED UNDER $10,000	10,454
		99,664*
	5 CHEMICALS	
514	INORG CHEM NES	19,097
554	SOAP DETRGNT ETC	10,096
980	SITC'S VALUED UNDER $10,000	14,278
		43,471*
	6 MFD GOODS,CLASS BY MAT	
611	LEATHER	53,600
629	RUBBER MFD NES	72,292
641	PAPER PAPERBOARD	57,937
642	PAPER ETC MFCTURES	11,090
651	YARN THREAD	27,409
652	COTTON FABRICS	36,024
653	MISCEL FABRICS	42,299
664	GLASS	22,693
665	GLASSWARE	27,948
671	PIG IRON ETC	130,524

**Import data for arbitrary SITC group code 990 are estimates based on a 1% sample of informal entry shipments valued $1-$250 and formal entry shipments valued $1-$99. These estimated amounts are included in SITC section 9 total and in the country total. See the introduction of this report for an explanation of the sampling procedure and use of number of shipments in sample, shown immediately to the left of the double asterisk (**), to determine the reliability of the estimate.

UNITED STATES IMPORTS OF MERCHANDISE FOR CONSUMPTION

SITC group code	Country of origin, SITC section, and SITC group description	Value (dollars)
673	SHAPES IRON STEEL	131,014
677	WIRE IRON STEEL	27,089
682	COPPER	68,297
684	ALUMINIUM	167,136
689	BASE METAL NES	23,764
693	WIRE PROD NONELEC	14,209
694	NAILS BOLTS ETC	29,164
695	HAND TOOLS ETC	82,086
696	CUTLERY	90,931
697	HOUSE WARES & METL	13,003
698	METAL MFS NES	26,351
980	SITC'S VALUED UNDER $10,000	50,634
		1,205,494*
	7 MACHY & TRANSPORT EQUIPMNT	
715	METALWORKING MACH	23,475
718	MACH FR SPEC IND	19,306
719	MACHINERY NES	155,984
722	ELEC POWER MACH	10,208
724	TELECOM EQUIPMNT	16,977
726	ELEC MEDICAL EQUIP	11,534
729	ELEC MACH NES	25,896
732	ROAD MOTOR VEHICLE	94,942
733	ROAD VEHICLES NES	332,885
980	SITC'S VALUED UNDER $10,000	11,592
		702,799*
	8 MISC MANUFACTURED ARTICLES	
812	BUILDING FIXTURES	12,762
821	FURNITURE ETC	15,208
831	HANDBAGS ETC	23,055
841	CLOTHES NOT FUR	610,193
851	FOOTWEAR	301,820
861	INSTRUMENTS ETC	103,485
862	PHOTO GOODS	52,905
891	MUSIC INSTRU ETC	10,655
892	PRINTED MATTER	31,127
894	TOYS ETC	372,683
896	ART WORKS ETC	35,905
897	GOLD SILVER WARES	276,087
899	MFD GOODS NES	524,100
980	SITC'S VALUED UNDER $10,000	16,969
		2,386,954*
	9 COMOD NOT CLASSFD BY KIND	
931	SPECIAL SHIPMENTS	45,320
980	SITC'S VALUED UNDER $10,000	290
990	LOW VALUE DOLLAR EST 24 * *	298,100
		343,710*
	AUSTRIA TOTAL	4,938,693
	CZECHOSLOVAKIA	
	0 FOOD AND LIVE ANIMALS	
013	MEAT CANNED ETC	91,662
980	SITC'S VALUED UNDER $10,000	10,730
		102,392*
	1 BEVERAGES AND TOBACCO	
112	BEVERAGES ALCOL	13,957
		13,957*
	2 CRUDE MTRLS INED EXC FUEL	
291	ANIMAL MATRIAL NES	15,732
980	SITC'S VALUED UNDER $10,000	9,734
		25,466*
	5 CHEMICALS	
980	SITC'S VALUED UNDER $10,000	4,030
		4,030*
	6 MFD GOODS,CLASS BY MAT	
656	MADEUP TEXTILES	22,643
664	GLASS	47,329
665	GLASSWARE	102,823
980	SITC'S VALUED UNDER $10,000	29,396
		202,191*
	7 MACHY & TRANSPORT EQUIPMNT	
714	OFFICE MACHINERY	13,004
733	ROAD VEHICLES NES	35,888
980	SITC'S VALUED UNDER $10,000	12,707
		61,599*
	8 MISC MANUFACTURED ARTICLES	
812	BUILDING FIXTURES	70,799
851	FOOTWEAR	36,730
891	MUSIC INSTRU ETC	27,408
892	PRINTED MATTER	140,658
894	TOYS ETC	10,439
897	GOLD SILVER WARES	37,052
899	MFD GOODS NES	48,753
980	SITC'S VALUED UNDER $10,000	8,583
		380,422*
	9 COMOD NOT CLASSFD BY KIND	
980	SITC'S VALUED UNDER $10,000	5,713
990	LOW VALUE DOLLAR EST 2 * *	3,200
		8,913*
	CZECHOSLOVAKIA TOTAL	798,970
	HUNGARY	
	0 FOOD AND LIVE ANIMALS	
980	SITC'S VALUED UNDER $10,000	6,524
		6,524*
	1 BEVERAGES AND TOBACCO	
980	SITC'S VALUED UNDER $10,000	3,371
		3,371*
	5 CHEMICALS	
980	SITC'S VALUED UNDER $10,000	767
		767*
	6 MFD GOODS,CLASS BY MAT	
656	MADEUP TEXTILES	19,523
980	SITC'S VALUED UNDER $10,000	10,368
		29,891*
	7 MACHY & TRANSPORT EQUIPMNT	
733	ROAD VEHICLES NES	28,118
980	SITC'S VALUED UNDER $10,000	256
		28,374*
	8 MISC MANUFACTURED ARTICLES	
892	PRINTED MATTER	24,173
896	ART WORKS ETC	12,127
899	MFD GOODS NES	27,407
980	SITC'S VALUED UNDER $10,000	5,518
		69,225*
	9 COMOD NOT CLASSFD BY KIND	
990	LOW VALUE DOLLAR EST 1 * *	7,500
		7,500*
	HUNGARY TOTAL	145,652
	SWITZERLAND	
	0 FOOD AND LIVE ANIMALS	
024	CHEESE AND CURD	750,913
048	CEREAL PREPS	76,794
053	FRUIT PREP PRES	145,310
062	SUGAR PREPS CONF	10,998
073	CHOCLTE AND PREP	349,526
980	SITC'S VALUED UNDER $10,000	20,798
		1,354,339*
	1 BEVERAGES AND TOBACCO	
112	BEVERAGES ALCOL	31,396
122	TOBACCO MFACTURES	10,423
		41,819*
	2 CRUDE MTRLS INED EXC FUEL	
211	HIDES CRUDE	80,438
262	WOOL AND HAIR	180,471
263	COTTON	10,533
266	SYNTH REGEN FIBRES	155,534
275	ABRASIVES NATURAL	141,123
980	SITC'S VALUED UNDER $10,000	7,125
		575,224*
	3 MINERAL FUELS,LUBES AND MAT	
980	SITC'S VALUED UNDER $10,000	139
		139*
	5 CHEMICALS	
512	ORG CHEMICALS	1,262,936
514	INORG CHEM NES	20,776
531	COALTAR DYES ETC	939,008
541	DRUGS ETC	121,756
551	ESSENTIAL OILS	135,671
581	PLASTIC MATERIAL	22,938
980	SITC'S VALUED UNDER $10,000	9,184
		2,512,269*
	6 MFD GOODS,CLASS BY MAT	
611	LEATHER	102,164
612	MFS LEATHER ETC	11,089
629	RUBBER MFD NES	12,985
632	WOOD MFACTURES NES	13,272
641	PAPER PAPERBOARD	11,474
642	PAPER ETC MFCTURES	10,725
651	YARN THREAD	126,447
652	COTTON FABRICS	92,776
653	MISCEL FABRICS	359,923
654	RIBBONS ETC	92,979
655	SPECIAL FABRICS	43,246
656	MADEUP TEXTILES	60,713
663	MINERAL MFS NES	19,718
667	GEMS ETC	1,062,343
677	WIRE IRON STEEL	19,620
678	PIPES IRON STEEL	90,161
682	COPPER	157,652
684	ALUMINIUM	82,881

**Import data for arbitrary SITC group code 990 are estimates based on a 1% sample of informal entry shipments valued $1-$250 and formal entry shipments valued $1-$99. These estimated amounts are included in SITC section 9 total and in the country total. See the introduction of this report for an explanation of the sampling procedure and use of number of shipments in sample, shown immediately to the left of the double asterisk (**), to determine the reliability of the estimate.

UNITED STATES IMPORTS OF MERCHANDISE FOR CONSUMPTION

SITC group code	Country of origin, SITC section, and SITC group description	Value (dollars)
692	CONTAINERS METAL	42,870
693	WIRE PROD NONELEC	25,512
694	NAILS BOLTS ETC	10,215
695	HAND TOOLS ETC	95,188
696	CUTLERY	30,586
697	HOUSE WARES B METL	14,171
698	METAL MFS NES	72,348
980	SITC'S VALUED UNDER $10,000	30,225
		2,691,283*
	7 MACHY & TRANSPORT EQUIPMNT	
711	POWER MACH NES	965,084
714	OFFICE MACHINERY	183,042
715	METALWORKING MACH	619,811
717	TEXTILE ETC MACH	507,851
718	MACH FR SPEC IND	228,364
719	MACHINERY NES	404,070
722	ELEC POWER MACH	104,142
724	TELECOM EQUIPMNT	15,325
725	DMSTC ELEC EQUIP	191,410
729	ELEC MACH NES	108,023
731	RAILWAY VEHICLES	20,287
733	ROAD VEHICLES NES	29,685
980	SITC'S VALUED UNDER $10,000	5,476
		3,382,570*
	8 MISC MANUFACTURED ARTICLES	
841	CLOTHES NOT FUR	503,047
851	FOOTWEAR	489,001
861	INSTRUMENTS ETC	837,829
864	WATCHES CLOCKS	6,209,867
891	MUSIC INSTRU ETC	340,508
892	PRINTED MATTER	315,076
893	PLASTIC MFS NES	55,674
894	TOYS ETC	58,130
896	ART WORKS ETC	871,290
897	GOLD SILVER WARES	72,450
899	MFD GOODS NES	649,195
980	SITC'S VALUED UNDER $10,000	13,491
		10,415,558*
	9 COMOD NOT CLASSFD BY KIND	
931	SPECIAL SHIPMENTS	3,851,724
980	SITC'S VALUED UNDER $10,000	1,062
990	LOW VALUE DOLLAR EST 100 * *	630,600
		4,483,386*
	SWITZERLAND TOTAL	25,456,587
	FINLAND	
	0 FOOD AND LIVE ANIMALS	
024	CHEESE AND CURD	122,063
062	SUGAR PREPS CONF	33,588
980	SITC'S VALUED UNDER $10,000	5,843
		161,494*
	1 BEVERAGES AND TOBACCO	
980	SITC'S VALUED UNDER $10,000	180
		180*
	2 CRUDE MTRLS INED EXC FUEL	
212	FUR SKINS CRUDE	11,657
251	PULP WASTEPAPER	1,002,259
980	SITC'S VALUED UNDER $10,000	16,275
		1,030,191*
	5 CHEMICALS	
513	GASEOUS CHEM ELEMT	311,477
980	SITC'S VALUED UNDER $10,000	331
		311,808*
	6 MFD GOODS,CLASS BY MAT	
631	VENEER PLYWD ETC	825,174
632	WOOD MFACTURES NES	32,115
641	PAPER PAPERBOARD	3,086,806
642	PAPER ETC MFCTURES	38,531
656	MADEUP TEXTILES	12,267
661	LIME CEMENT ETC	15,748
664	GLASS	101,985
666	POTTERY	32,276
671	PIG IRON ETC	128,634
682	COPPER	12,610
695	HAND TOOLS ETC	20,676
697	HOUSE WARES B METL	17,453
980	SITC'S VALUED UNDER $10,000	23,886
		4,348,161*
	7 MACHY & TRANSPORT EQUIPMNT	
719	MACHINERY NES	16,891
980	SITC'S VALUED UNDER $10,000	11,982
		28,873*
	8 MISC MANUFACTURED ARTICLES	
812	BUILDING FIXTURES	13,594
841	CLOTHES NOT FUR	30,876
894	TOYS ETC	88,281
980	SITC'S VALUED UNDER $10,000	23,070
		155,821*
	9 COMOD NOT CLASSFD BY KIND	
931	SPECIAL SHIPMENTS	37,401
980	SITC'S VALUED UNDER $10,000	2,912
990	LOW VALUE DOLLAR EST 7 * *	39,600
		79,913*
	FINLAND TOTAL	6,116,441
	POLAND AND DANZIG	
	0 FOOD AND LIVE ANIMALS	
013	MEAT CANNED ETC	1,359,386
053	FRUIT PREP PRES	38,620
075	SPICES	23,744
980	SITC'S VALUED UNDER $10,000	12,631
		1,434,381*
	1 BEVERAGES AND TOBACCO	
980	SITC'S VALUED UNDER $10,000	8,297
		8,297*
	2 CRUDE MTRLS INED EXC FUEL	
221	OIL SEEDS ETC	49,974
291	ANIMAL MATRIAL NES	29,206
292	VEG MATERIAL NES	19,011
980	SITC'S VALUED UNDER $10,000	6,530
		104,721*
	3 MINERAL FUELS,LUBES AND MAT	
321	COAL COKE ETC	12,687
		12,687*
	5 CHEMICALS	
512	ORG CHEMICALS	181,683
531	COALTAR DYES ETC	10,764
980	SITC'S VALUED UNDER $10,000	336
		192,783*
	6 MFD GOODS,CLASS BY MAT	
611	LEATHER	115,189
632	WOOD MFACTURES NES	11,620
653	MISCEL FABRICS	94,864
664	GLASS	28,763
665	GLASSWARE	29,839
666	POTTERY	12,914
674	PLATES IRON STEEL	185,621
678	PIPES IRON STEEL	21,908
689	BASE METAL NES	12,346
694	NAILS BOLTS ETC	45,400
980	SITC'S VALUED UNDER $10,000	15,469
		573,933*
	7 MACHY & TRANSPORT EQUIPMNT	
733	ROAD VEHICLES NES	14,264
980	SITC'S VALUED UNDER $10,000	2,617
		16,881*
	8 MISC MANUFACTURED ARTICLES	
821	FURNITURE ETC	102,026
851	FOOTWEAR	48,070
892	PRINTED MATTER	13,365
894	TOYS ETC	82,113
899	MFD GOODS NES	61,573
980	SITC'S VALUED UNDER $10,000	27,493
		334,640*
	9 COMOD NOT CLASSFD BY KIND	
980	SITC'S VALUED UNDER $10,000	637
990	LOW VALUE DOLLAR EST 7 * *	81,800
		82,437*
	POLAND DANZIG TOTAL	2,760,760
	UNION OF SOVIET SOCIALIST REPS.	
	0 FOOD AND LIVE ANIMALS	
054	VEG FRESH DRY	11,122
980	SITC'S VALUED UNDER $10,000	5,708
		16,830*
	1 BEVERAGES AND TOBACCO	
980	SITC'S VALUED UNDER $10,000	346
		346*
	2 CRUDE MTRLS INED EXC FUEL	
212	FUR SKINS CRUDE	529,663
263	COTTON	24,037
291	ANIMAL MATRIAL NES	20,454
292	VEG MATERIAL NES	267,898
980	SITC'S VALUED UNDER $10,000	200
		842,252*
	5 CHEMICALS	
551	ESSENTIAL OILS	16,719
980	SITC'S VALUED UNDER $10,000	4,511
		21,230*
	6 MFD GOODS,CLASS BY MAT	

**Import data for arbitrary SITC group code 990 are estimates based on a 1% sample of informal entry shipments valued $1-$250 and formal entry shipments valued $1-$99. These estimated amounts are included in SITC section 9 total and in the country total. See the introduction of this report for an explanation of the sampling procedure and use of number of shipments in sample, shown immediately to the left of the double asterisk (**), to determine the reliability of the estimate.

UNITED STATES IMPORTS OF MERCHANDISE FOR CONSUMPTION

SITC group code	Country of origin, SITC section, and SITC group description	Value (dollars)
681	SILVER ETC METAL	256,893
980	SITC'S VALUED UNDER $10,000	3,151
		260,044*
	8 MISC MANUFACTURED ARTICLES	
896	ART WORKS ETC	38,000
980	SITC'S VALUED UNDER $10,000	16,870
		54,870*
	9 COMOD NOT CLASSFD BY KIND	
980	SITC'S VALUED UNDER $10,000	108
990	LOW VALUE DOLLAR EST 6 * *	58,300
		58,408*
	UNION SOV SOC REP TOTAL	1,253,980
	AZORES	
	0 FOOD AND LIVE ANIMALS	
032	FISH PRESERVED	26,310
062	SUGAR PREPS CONF	12,682
980	SITC'S VALUED UNDER $10,000	1,878
		40,870*
	6 MFD GOODS,CLASS BY MAT	
656	MADEUP TEXTILES	50,079
		50,079*
	8 MISC MANUFACTURED ARTICLES	
980	SITC'S VALUED UNDER $10,000	212
		212*
	AZORES TOTAL	91,161
	SPAIN	
	0 FOOD AND LIVE ANIMALS	
031	FISH FRESH ETC	293,663
032	FISH PRESERVED	207,807
051	FRUIT NUTS FRESH	172,588
052	DRIED FRUIT	11,613
053	FRUIT PREP PRES	77,139
054	VEG FRESH DRY	1,187,910
055	VEG PREP PRES	190,053
062	SUGAR PREPS CONF	334,844
075	SPICES	297,133
980	SITC'S VALUED UNDER $10,000	22,188
		2,794,938*
	1 BEVERAGES AND TOBACCO	
112	BEVERAGES ALCOL	568,031
980	SITC'S VALUED UNDER $10,000	8,928
		576,959*
	2 CRUDE MTRLS INED EXC FUEL	
211	HIDES CRUDE	45,081
212	FUR SKINS CRUDE	12,820
262	WOOL AND HAIR	31,197
266	SYNTH REGEN FIBRES	190,109
276	MINERALS CRUDE NES	343,371
291	ANIMAL MATRIAL NES	78,962
292	VEG MATERIAL NES	119,102
980	SITC'S VALUED UNDER $10,000	11,212
		831,854*
	4 ANIMAL&VEGETABLE OILS&FATS	
421	VEG OIL SOFT	798,237
		798,237*
	5 CHEMICALS	
512	ORG CHEMICALS	82,616
513	GASEOUS CHEM ELEMT	102,510
514	INORG CHEM NES	13,240
551	ESSENTIAL OILS	149,933
553	PERFUME COSMETIC	18,883
554	SOAP DETRGNT ETC	16,670
		383,852*
	6 MFD GOODS,CLASS BY MAT	
611	LEATHER	162,055
612	MFS LEATHER ETC	25,166
632	WOOD MFACTURES NES	36,955
633	CORK MANUFACTURES	51,868
651	YARN THREAD	61,258
652	COTTON FABRICS	199,591
653	MISCEL FABRICS	33,464
656	MADEUP TEXTILES	37,755
657	FLOOR COVERING ETC	48,279
661	LIME CEMENT ETC	13,756
663	MINERAL MFS NES	20,706
664	GLASS	112,093
666	POTTERY	27,956
684	ALUMINIUM	111,576
685	LEAD	58,075
692	CONTAINERS METAL	20,111
695	HAND TOOLS ETC	30,912
697	HOUSE WARES & METL	18,236
698	METAL MFS NES	29,961
99D	SITC'S VALUED UNDER $10,000	66,209
		1,165,982*
	7 MACHY & TRANSPORT EQUIPMNT	
714	OFFICE MACHINERY	153,176
715	METALWORKING MACH	13,349
718	MACH FR SPEC IND	10,646
719	MACHINERY NES	18,846
732	ROAD MOTOR VEHICLE	28,883
980	SITC'S VALUED UNDER $10,000	8,624
		233,524*
	8 MISC MANUFACTURED ARTICLES	
812	BUILDING FIXTURES	169,180
821	FURNITURE ETC	103,803
831	HANDBAGS ETC	39,993
841	CLOTHES NOT FUR	422,217
842	FUR CLOTHES ETC	15,205
851	FOOTWEAR	243,805
862	PHOTO GOODS	11,174
892	PRINTED MATTER	60,750
894	TOYS ETC	58,689
896	ART WORKS ETC	110,860
897	GOLD SILVER WARES	50,170
899	MFD GOODS NES	84,167
980	SITC'S VALUED UNDER $10,000	21,375
		1,391,388*
	9 COMOD NOT CLASSFD BY KIND	
931	SPECIAL SHIPMENTS	174,385
951	MILITARY ARMS	43,242
990	LOW VALUE DOLLAR EST 37 * *	338,700
		556,327*
	SPAIN TOTAL	8,733,061
	PORTUGAL	
	0 FOOD AND LIVE ANIMALS	
032	FISH PRESERVED	402,415
051	FRUIT NUTS FRESH	15,832
053	FRUIT PREP PRES	18,970
054	VEG FRESH DRY	42,021
055	VEG PREP PRES	23,141
980	SITC'S VALUED UNDER $10,000	12,045
		514,424*
	1 BEVERAGES AND TOBACCO	
112	BEVERAGES ALCOL	223,662
		223,662*
	2 CRUDE MTRLS INED EXC FUEL	
244	CORK RAW WASTE	311,584
291	ANIMAL MATRIAL NES	26,856
292	VEG MATERIAL NES	18,753
98D	SITC'S VALUED UNDER $10,000	15,682
		372,875*
	4 ANIMAL&VEGETABLE OILS&FATS	
980	SITC'S VALUED UNDER $10,000	7,988
		7,988*
	5 CHEMICALS	
980	SITC'S VALUED UNDER $10,000	1,640
		1,640*
	6 MFD GOODS,CLASS BY MAT	
631	VENEER PLYWD ETC	21,120
633	CORK MANUFACTURES	246,948
641	PAPER PAPERBOARD	27,448
651	YARN THREAD	122,685
652	COTTON FABRICS	110,082
653	MISCEL FABRICS	139,512
655	SPECIAL FABRICS	880,643
656	MADEUP TEXTILES	95,174
657	FLOOR COVERING ETC	12,271
661	LIME CEMENT ETC	157,555
665	GLASSWARE	24,443
666	POTTERY	22,074
980	SITC'S VALUED UNDER $10,000	27,206
		1,887,161*
	7 MACHY & TRANSPORT EQUIPMNT	
719	MACHINERY NES	42,390
98D	SITC'S VALUED UNDER $10,000	9,449
		51,839*
	8 MISC MANUFACTURED ARTICLES	
812	BUILDING FIXTURES	23,719
841	CLOTHES NOT FUR	197,776
894	TOYS ETC	28,882
896	ART WORKS ETC	10,406
899	MFD GOODS NES	22,250
980	SITC'S VALUED UNDER $10,000	8,301
		291,334*
	9 COMOD NOT CLASSFD BY KIND	
931	SPECIAL SHIPMENTS	36,163
		36,163*
	PORTUGAL TOTAL	3,387,086

**Import data for arbitrary SITC group code 99D are estimates based on a 1% sample of informal entry shipments valued $1-$250 and formal entry shipments valued $1-$99. These estimated amounts are included in SITC section 9 total and in the country total. See the introduction of this report for an explanation of the sampling procedure and use of number of shipments in sample, shown immediately to the left of the double asterisk (**), to determine the reliability of the estimate.

UNITED STATES IMPORTS OF MERCHANDISE FOR CONSUMPTION

SITC group code	Country of origin, SITC section, and SITC group description	Value (dollars)
	GIBRALTAR	
	0 FOOD AND LIVE ANIMALS	
055	VEG PREP PRES	10,860
		10,860*
	7 MACHY & TRANSPORT EQUIPMNT	
980	SITC'S VALUED UNDER $10,000	3,395
		3,395*
	GIBRALTAR TOTAL	14,255
	MALTA AND GOZO	
	1 BEVERAGES AND TOBACCO	
980	SITC'S VALUED UNDER $10,000	7,991
		7,991*
	8 MISC MANUFACTURED ARTICLES	
980	SITC'S VALUED UNDER $10,000	3,651
		3,651*
	9 COMOD NOT CLASSFD BY KIND	
980	SITC'S VALUED UNDER $10,000	570
		570*
	MALTA AND GOZO TOTAL	12,212
	ITALY	
	0 FOOD AND LIVE ANIMALS	
012	MEAT DRIED ETC	10,829
013	MEAT CANNED ETC	122,147
024	CHEESE AND CURD	1,895,348
032	FISH PRESERVED	36,855
042	RICE	12,468
048	CEREAL PREPS	70,975
051	FRUIT NUTS FRESH	1,093,973
053	FRUIT PREP PRES	139,924
054	VEG FRESH DRY	213,590
055	VEG PREP PRES	2,293,305
062	SUGAR PREPS CONF	88,890
072	COCOA	30,530
073	CHOCLTE AND PREP	193,756
099	FOOD PREP NES	14,789
980	SITC'S VALUED UNDER $10,000	8,397
		6,225,776*
	1 BEVERAGES AND TOBACCO	
112	BEVERAGES ALCOL	2,444,406
121	TOBACCO UNMFD	79,035
980	SITC'S VALUED UNDER $10,000	5,717
		2,529,158*
	2 CRUDE MTRLS INED EXC FUEL	
211	HIDES CRUDE	144,055
261	SILK	40,176
262	WOOL AND HAIR	92,706
266	SYNTH REGEN FIBRES	204,031
273	STONE SAND GRAVEL	130,841
275	ABRASIVES NATURAL	17,588
276	MINERALS CRUDE NES	54,657
291	ANIMAL MATRIAL NES	63,853
292	VEG MATERIAL NES	116,019
980	SITC'S VALUED UNDER $10,000	26,439
		890,365*
	4 ANIMAL&VEGETABLE OILS&FATS	
421	VEG OIL SOFT	307,151
980	SITC'S VALUED UNDER $10,000	10,708
		317,859*
	5 CHEMICALS	
512	ORG CHEMICALS	564,971
513	GASEOUS CHEM ELEMT	411,688
514	INORG CHEM NES	25,685
531	COALTAR DYES ETC	27,355
532	DYE TANNING EXTR	32,345
541	DRUGS ETC	239,778
551	ESSENTIAL OILS	179,434
561	FERTILIZERS MFD	263,379
571	EXPLOSIVES ETC	18,683
581	PLASTIC MATERIAL	46,068
599	CHEM MAT PROD NES	11,431
980	SITC'S VALUED UNDER $10,000	13,780
		1,834,597*
	6 MFD GOODS,CLASS BY MAT	
611	LEATHER	73,424
612	MFS LEATHER ETC	52,700
613	FURS DRESSED ETC	54,373
629	RUBBER MFD NES	322,805
631	VENEER PLYWD ETC	32,363
632	WOOD MFACTURES NES	286,932
633	CORK MANUFACTURES	25,970
641	PAPER PAPERBOARD	16,738
642	PAPER ETC MFCTURES	56,265
651	YARN THREAD	1,082,488
652	COTTON FABRICS	558,291
653	MISCEL FABRICS	1,369,925
654	RIBBONS ETC	12,213
655	SPECIAL FABRICS	320,018
656	MADEUP TEXTILES	113,949
657	FLOOR COVERING ETC	114,949
661	LIME CEMENT ETC	865,321
662	BRICKS TILES ETC	63,507
663	MINERAL MFS NES	69,988
664	GLASS	70,349
665	GLASSWARE	356,249
666	POTTERY	342,506
667	GEMS ETC	31,403
673	SHAPES IRON STEEL	239,728
678	PIPES IRON STEEL	234,880
681	SILVER ETC METAL	56,730
682	COPPER	72,313
684	ALUMINIUM	225,451
691	CONSTRUCTION METAL	163,830
692	CONTAINERS METAL	24,073
693	WIRE PROD NONELEC	16,035
694	NAILS BOLTS ETC	228,101
695	HAND TOOLS ETC	79,707
696	CUTLERY	147,918
697	HOUSE WARES & METL	202,302
698	METAL MFS NES	266,534
980	SITC'S VALUED UNDER $10,000	11,544
		8,261,872*
	7 MACHY & TRANSPORT EQUIPMNT	
711	POWER MACH NES	60,257
712	AGRICULTURE MACH	287,661
714	OFFICE MACHINERY	1,726,625
715	METALWORKING MACH	85,870
717	TEXTILE ETC MACH	336,918
718	MACH FR SPEC IND	260,026
719	MACHINERY NES	479,794
722	ELEC POWER MACH	11,585
723	ELEC DISTRIB MAC	112,759
724	TELECOM EQUIPMNT	48,354
725	DMSTC ELEC EQUIP	10,921
729	ELEC MACH NES	397,177
732	ROAD MOTOR VEHICLE	1,349,778
733	ROAD VEHICLES NES	98,539
980	SITC'S VALUED UNDER $10,000	10,695
		5,276,959*
	8 MISC MANUFACTURED ARTICLES	
812	BUILDING FIXTURES	185,556
821	FURNITURE ETC	364,506
831	HANDBAGS ETC	264,430
841	CLOTHES NOT FUR	10,745,580
851	FOOTWEAR	3,759,441
861	INSTRUMENTS ETC	264,169
862	PHOTO GOODS	60,437
863	DEVD MOVIE FILM	20,999
864	WATCHES CLOCKS	34,780
891	MUSIC INSTRU ETC	702,398
892	PRINTED MATTER	298,060
893	PLASTIC MFS NES	29,658
894	TOYS ETC	235,766
895	STATIONERY	14,138
896	ART WORKS ETC	1,051,842
897	GOLD SILVER WARES	560,920
899	MFD GOODS NES	630,502
980	SITC'S VALUED UNDER $10,000	1,911
		19,225,093*
	9 COMOD NOT CLASSFD BY KIND	
931	SPECIAL SHIPMENTS	858,822
951	MILITARY ARMS	83,849
990	LOW VALUE DOLLAR EST 151 * *	1,422,600
		2,365,271*
	ITALY TOTAL	46,926,950
	FREE TERRITORY OF TRIESTE	
	1 BEVERAGES AND TOBACCO	
980	SITC'S VALUED UNDER $10,000	501
		501*
	TRIESTE TOTAL	501
	YUGOSLAVIA	
	0 FOOD AND LIVE ANIMALS	
001	LIVESTOCK FOR FOOD	15,470
013	MEAT CANNED ETC	345,657
024	CHEESE AND CURD	42,453
032	FISH PRESERVED	19,127
053	FRUIT PREP PRES	46,309
054	VEG FRESH DRY	297,951
075	SPICES	15,805
980	SITC'S VALUED UNDER $10,000	700
		783,472*
	1 BEVERAGES AND TOBACCO	

**Import data for arbitrary SITC group code 990 are estimates based on a 1% sample of informal entry shipments valued $1-$250 and formal entry shipments valued $1-$99. These estimated amounts are included in SITC section 9 total and in the country total. See the introduction of this report for an explanation of the sampling procedure and use of number of shipments in sample, shown immediately to the left of the double asterisk (**), to determine the reliability of the estimate.

UNITED STATES IMPORTS OF MERCHANDISE FOR CONSUMPTION

SITC group code	Country of origin, SITC section, and SITC group description	Value (dollars)
112	BEVERAGES ALCOL	34,775
121	TOBACCO UNMFD	518,222
980	SITC'S VALUED UNDER $10,000	360
		553,357*
	2 CRUDE MTRLS INED EXC FUEL	
212	FUR SKINS CRUDE	22,577
266	SYNTH REGEN FIBRES	179,573
291	ANIMAL MATRIAL NES	50,405
980	SITC'S VALUED UNDER $10,000	8,033
		260,588*
	5 CHEMICALS	
513	GASEOUS CHEM ELEMT	60,720
599	CHEM MAT PROD NES	26,873
980	SITC'S VALUED UNDER $10,000	7,634
		95,227*
	6 MFD GOODS,CLASS BY MAT	
611	LEATHER	45,034
613	FURS DRESSED ETC	11,495
632	WOOD MFACTURES NES	119,921
651	YARN THREAD	12,223
652	COTTON FABRICS	90,375
661	LIME CEMENT ETC	22,732
671	PIG IRON ETC	53,695
682	COPPER	93,621
684	ALUMINIUM	89,663
685	LEAD	440,199
686	ZINC	33,506
689	BASE METAL NES	163,421
693	WIRE PROD NONELEC	10,641
694	NAILS BOLTS ETC	355,261
980	SITC'S VALUED UNDER $10,000	27,200
		1,568,987*
	7 MACHY & TRANSPORT EQUIPMNT	
717	TEXTILE ETC MACH	19,014
722	ELEC POWER MACH	54,739
98D	SITC'S VALUED UNDER $10,000	15,025
		88,778*
	8 MISC MANUFACTURED ARTICLES	
821	FURNITURE ETC	486,745
841	CLOTHES NOT FUR	50,977
851	FOOTWEAR	67,387
894	TOYS ETC	55,548
899	MFD GOODS NES	45,739
980	SITC'S VALUED UNDER $10,000	13,349
		719,745*
	9 COMOD NOT CLASSFD BY KIND	
931	SPECIAL SHIPMENTS	71,758
990	LOW VALUE DOLLAR EST 1 * *	500
		72,258*
	YUGOSLAVIA TOTAL	4,142,412
	ALBANIA	
	2 CRUDE MTRLS INED EXC FUEL	
292	VEG MATERIAL NES	21,627
		21,627*
	ALBANIA TOTAL	21,627
	GREECE	
	0 FOOD AND LIVE ANIMALS	
D24	CHEESE AND CURD	12,613
052	DRIED FRUIT	40,379
D54	VEG FRESH DRY	97,354
D55	VEG PREP PRES	33,095
075	SPICES	38,912
980	SITC'S VALUED UNDER $10,000	13,654
		236,007*
	1 BEVERAGES AND TOBACCO	
112	BEVERAGES ALCOL	101,010
121	TOBACCO UNMFD	2,056,250
		2,157,260*
	2 CRUDE MTRLS INED EXC FUEL	
276	MINERALS CRUDE NES	104,517
291	ANIMAL MATRIAL NES	31,550
98D	SITC'S VALUED UNDER $10,000	32,955
		169,022*
	4 ANIMAL&VEGETABLE OILS&FATS	
421	VEG OIL SOFT	33,809
		33,809*
	6 MFD GOODS,CLASS BY MAT	
613	FURS DRESSED ETC	165,111
651	YARN THREAD	13,405
664	GLASS	12,435
980	SITC'S VALUED UNDER $10,000	21,657
		212,608*
	8 MISC MANUFACTURED ARTICLES	
841	CLOTHES NOT FUR	12,884
891	MUSIC INSTRU ETC	15,277
896	ART WORKS ETC	41,853
98D	SITC'S VALUED UNDER $10,000	16,129
		86,143*
	9 COMOD NOT CLASSFD BY KIND	
931	SPECIAL SHIPMENTS	26,936
99D	LOW VALUE DOLLAR EST 6 * *	32,600
		59,536*
	GREECE TOTAL	2,954,385
	RUMANIA	
	2 CRUDE MTRLS INED EXC FUEL	
98D	SITC'S VALUED UNDER $10,000	2,489
		2,489*
	6 MFD GOODS,CLASS BY MAT	
664	GLASS	39,879
980	SITC'S VALUED UNDER $10,000	2,377
		42,256*
	8 MISC MANUFACTURED ARTICLES	
980	SITC'S VALUED UNDER $10,000	4,424
		4,424*
	RUMANIA TOTAL	49,169
	BULGARIA	
	0 FOOD AND LIVE ANIMALS	
055	VEG PREP PRES	30,331
D75	SPICES	65,657
98D	SITC'S VALUED UNDER $10,000	2,123
		98,111*
	2 CRUDE MTRLS INED EXC FUEL	
98D	SITC'S VALUED UNDER $10,000	6,008
		6,008*
	5 CHEMICALS	
551	ESSENTIAL OILS	18,750
		18,750*
	6 MFD GOODS,CLASS BY MAT	
98D	SITC'S VALUED UNDER $10,000	2,896
		2,896*
	7 MACHY & TRANSPORT EQUIPMNT	
980	SITC'S VALUED UNDER $10,000	7,252
		7,252*
	8 MISC MANUFACTURED ARTICLES	
980	SITC'S VALUED UNDER $10,000	3,360
		3,360*
	BULGARIA TOTAL	136,377
	TURKEY	
	0 FOOD AND LIVE ANIMALS	
D51	FRUIT NUTS FRESH	1,439,735
052	DRIED FRUIT	35,937
D75	SPICES	53,778
98D	SITC'S VALUED UNDER $10,000	7,105
		1,536,555*
	1 BEVERAGES AND TOBACCO	
121	TOBACCO UNMFD	4,219,812
98D	SITC'S VALUED UNDER $10,000	1,250
		4,221,062*
	2 CRUDE MTRLS INED EXC FUEL	
211	HIDES CRUDE	14,300
221	OIL SEEDS ETC	11,252
262	WOOL AND HAIR	172,696
275	ABRASIVES NATURAL	12,600
283	DRES & METAL NES	132,660
291	ANIMAL MATRIAL NES	33,736
292	VEG MATERIAL NES	142,896
98D	SITC'S VALUED UNDER $10,000	9,049
		529,189*
	4 ANIMAL&VEGETABLE OILS&FATS	
980	SITC'S VALUED UNDER $10,000	8,337
		8,337*
	6 MFD GOODS,CLASS BY MAT	
664	GLASS	17,643
980	SITC'S VALUED UNDER $10,000	12,379
		30,022*
	8 MISC MANUFACTURED ARTICLES	
98D	SITC'S VALUED UNDER $10,000	5,394
		5,394*

**Import data for arbitrary SITC group code 99D are estimates based on a 1% sample of informal entry shipments valued $1-$250 and formal entry shipments valued $1-$99. These estimated amounts are included in SITC section 9 total and in the country total. See the introduction of this report for an explanation of the sampling procedure and use of number of shipments in sample, shown immediately to the left of the double asterisk (**), to determine the reliability of the estimate.

UNITED STATES IMPORTS OF MERCHANDISE FOR CONSUMPTION

SITC group code	Country of origin, SITC section, and SITC group description	Value (dollars)
	9 COMOD NOT CLASSFD BY KIND	
931	SPECIAL SHIPMENTS	10,711
990	LOW VALUE DOLLAR EST 2 * *	3,600
		14,311*
	TURKEY TOTAL	6,344,870
	CYPRUS	
	0 FOOD AND LIVE ANIMALS	
980	SITC'S VALUED UNDER $10,000	5,807
		5,807*
	1 BEVERAGES AND TOBACCO	
121	TOBACCO UNMFD	32,891
		32,891*
	2 CRUDE MTRLS INED EXC FUEL	
276	MINERALS CRUDE NES	14,446
		14,446*
	7 MACHY & TRANSPORT EQUIPMNT	
98D	SITC'S VALUED UNDER $10,00D	5,119
		5,119*
	9 COMOD NOT CLASSFD BY KIND	
99D	LOW VALUE DOLLAR EST 1 * *	4,800
		4,800*
	CYPRUS TOTAL	63,063
	EURDPE TDTAL	447,330,894
	SYRIAN ARAB REPUBLIC	
	0 FOOD AND LIVE ANIMALS	
D52	DRIED FRUIT	12,385
980	SITC'S VALUED UNDER $10,000	7,820
		20,205*
	1 BEVERAGES AND TOBACCO	
121	TOBACCO UNMFD	24,762
980	SITC'S VALUED UNDER $10,000	844
		25,606*
	2 CRUDE MTRLS INED EXC FUEL	
211	HIDES CRUDE	18,801
262	WOOL AND HAIR	363,111
980	SITC'S VALUED UNDER $10,00D	2,198
		384,110*
	6 MFD GOODS,CLASS BY MAT	
980	SITC'S VALUED UNDER $10,00D	590
		59D*
	8 MISC MANUFACTURED ARTICLES	
980	SITC'S VALUED UNDER $10,000	515
		515*
	9 COMOD NOT CLASSFD BY KIND	
98D	SITC'S VALUED UNDER $10,000	553
		553*
	SYRIAN ARAB REPUBLIC TDTAL	431,579
	LEBANON	
	0 FOOD AND LIVE ANIMALS	
980	SITC'S VALUED UNDER $10,00D	352
		352*
	1 BEVERAGES AND TDBACCO	
121	TOBACCO UNMFD	114,697
		114,697*
	2 CRUDE MTRLS INED EXC FUEL	
211	HIDES CRUDE	56,063
262	WOOL AND HAIR	49,925
291	ANIMAL MATRIAL NES	61,718
98D	SITC'S VALUED UNDER $10,00D	5,543
		173,249*
	6 MFD GOODS,CLASS BY MAT	
681	SILVER ETC METAL	11,535
980	SITC'S VALUED UNDER $10,000	7,575
		19,110*
	8 MISC MANUFACTURED ARTICLES	
896	ART WORKS ETC	20,777
980	SITC'S VALUED UNDER $10,000	4,111
		24,888*
	9 COMOD NOT CLASSFD BY KIND	
931	SPECIAL SHIPMENTS	34,495
990	LOW VALUE DOLLAR EST 2 * *	21,200
		55,695*
	LEBANON TOTAL	387,991
	IRAQ	
	0 FOOD AND LIVE ANIMALS	
D52	DRIED FRUIT	1,088,314
		1,088,314*
	2 CRUDE MTRLS INED EXC FUEL	
262	WOOL AND HAIR	217,131
		217,131*
	9 COMOD NOT CLASSFD BY KIND	
931	SPECIAL SHIPMENTS	19,293
		19,293*
	IRAQ TOTAL	1,324,738
	IRAN	
	0 FOOD AND LIVE ANIMALS	
031	FISH FRESH ETC	48,50D
D32	FISH PRESERVED	29,479
D51	FRUIT NUTS FRESH	580,582
052	DRIED FRUIT	336,440
D75	SPICES	32,017
98D	SITC'S VALUED UNDER $10,0DO	2,813
		1,D29,831*
	2 CRUDE MTRLS INED EXC FUEL	
211	HIDES CRUDE	474,841
262	WOOL AND HAIR	503,914
292	VEG MATERIAL NES	268,220
980	SITC'S VALUED UNDER $10,00D	3,691
		1,250,666*
	3 MINERAL FUELS,LUBES AND MAT	
331	PETROLEUM CR ETC	1,563,440
		1,563,440*
	6 MFD GOODS,CLASS BY MAT	
657	FLOOR COVERING ETC	635,569
980	SITC'S VALUED UNDER $10,000	5,225
		640,794*
	8 MISC MANUFACTURED ARTICLES	
892	PRINTED MATTER	17,542
896	ART WORKS ETC	92,382
98D	SITC'S VALUED UNDER $10,000	742
		110,666*
	9 COMOD NDT CLASSFD BY KIND	
931	SPECIAL SHIPMENTS	30,897
990	LOW VALUE DOLLAR EST 1 * *	1,000
		31,897*
	IRAN TOTAL	4,627,294
	ISRAEL	
	0 FOOD AND LIVE ANIMALS	
D51	FRUIT NUTS FRESH	37,269

**Import data for arbitrary SITC group code 99D are estimates based on a 1% sample of informal entry shipments valued $1-$25D and formal entry shipments valued $1-$99. These estimated amounts are included in SITC section 9 total and in the country total. See the introduction of this report for an explanation of the sampling procedure and use of number of shipments in sample, shown immediately to the left of the double asterisk (**), to determine the reliability of the estimate.

UNITED STATES IMPORTS OF MERCHANDISE FOR CONSUMPTION

SITC group code	Country of origin, SITC section, and SITC group description	Value (dollars)
062	SUGAR PREPS CONF	13,769
073	CHOCLTE AND PREP	28,135
980	SITC'S VALUED UNDER $10,000	9,588
		88,761*
	1 BEVERAGES AND TOBACCO	
112	BEVERAGES ALCOL	31,841
		31,841*
	2 CRUDE MTRLS INED EXC FUEL	
271	FERTILIZER CRUDE	60,938
275	ABRASIVES NATURAL	23,246
284	SCRAP METAL NES	11,553
		95,737*
	5 CHEMICALS	
561	FERTILIZERS MFD	137,261
980	SITC'S VALUED UNDER $10,000	2,213
		139,474*
	6 MFD GOODS,CLASS BY MAT	
629	RUBBER MFD NES	37,424
631	VENEER PLYWD ETC	18,772
651	YARN THREAD	121,204
653	MISCEL FABRICS	18,713
664	GLASS	33,227
667	GEMS ETC	3,009,649
682	COPPER	30,010
697	HOUSE WARES & METL	39,995
698	METAL MFS NES	14,765
980	SITC'S VALUED UNDER $10,000	35,994
		3,359,753*
	7 MACHY & TRANSPORT EQUIPMNT	
719	MACHINERY NES	14,293
980	SITC'S VALUED UNDER $10,000	13,213
		27,506*
	8 MISC MANUFACTURED ARTICLES	
841	CLOTHES NOT FUR	284,602
892	PRINTED MATTER	26,146
893	PLASTIC MFS NES	32,852
896	ART WORKS ETC	159,777
899	MFD GOODS NES	22,435
980	SITC'S VALUED UNDER $10,000	4,534
		530,346*
	9 COMOD NOT CLASSFD BY KIND	
931	SPECIAL SHIPMENTS	22,868
990	LOW VALUE DOLLAR EST 9 * *	31,800
		54,668*
	ISRAEL TOTAL	4,328,086
	PALESTINE	
	8 MISC MANUFACTURED ARTICLES	
980	SITC'S VALUED UNDER $10,000	706
		706*
	PALESTINE TOTAL	706
	JORDAN	
	6 MFD GOODS,CLASS BY MAT	
681	SILVER ETC METAL	12,103
980	SITC'S VALUED UNDER $10,000	381
		12,484*
	8 MISC MANUFACTURED ARTICLES	
980	SITC'S VALUED UNDER $10,000	1,109
		1,109*
	JORDAN TOTAL	13,593
	KUWAIT	
	0 FOOD AND LIVE ANIMALS	
031	FISH FRESH ETC	170,607
		170,607*
	3 MINERAL FUELS,LUBES AND MAT	
331	PETROLEUM CR ETC	6,526,809
332	PETROLEUM PRODUCTS	364,830
		6,891,639*
	9 COMOD NOT CLASSFD BY KIND	
931	SPECIAL SHIPMENTS	18,262
		18,262*
	KUWAIT TOTAL	7,080,508
	SAUDI ARABIA	
	3 MINERAL FUELS,LUBES AND MAT	
331	PETROLEUM CR ETC	5,241,330
332	PETROLEUM PRODUCTS	268,464
341	GAS NATURAL A MFD	26,957
		5,536,751*
	8 MISC MANUFACTURED ARTICLES	
980	SITC'S VALUED UNDER $10,000	400
		400*
	9 COMOD NOT CLASSFD BY KIND	
931	SPECIAL SHIPMENTS	53,297
		53,297*
	SAUDI ARABIA TOTAL	5,590,448
	ARABIA PENINSULA STATES, N.E.C.	
	0 FOOD AND LIVE ANIMALS	
071	COFFEE	32,001
		32,001*
	2 CRUDE MTRLS INED EXC FUEL	
211	HIDES CRUDE	13,295
		13,295*
	3 MINERAL FUELS,LUBES AND MAT	
331	PETROLEUM CR ETC	3,326,521
332	PETROLEUM PRODUCTS	82,056
		3,408,577*
	8 MISC MANUFACTURED ARTICLES	
980	SITC'S VALUED UNDER $10,000	154
		154*
	9 COMOD NOT CLASSFD BY KIND	
980	SITC'S VALUED UNDER $10,000	5,595
		5,595*
	ARABIA P STATES NEC TOTAL	3,459,622
	ADEN	
	2 CRUDE MTRLS INED EXC FUEL	
980	SITC'S VALUED UNDER $10,000	6,319
		6,319*
	ADEN TOTAL	6,319
	STATE OF BAHREIN	
	3 MINERAL FUELS,LUBES AND MAT	
332	PETROLEUM PRODUCTS	267,790
		267,790*
	9 COMOD NOT CLASSFD BY KIND	
980	SITC'S VALUED UNDER $10,000	4,050
		4,050*
	STATE OF BAHREIN TOTAL	271,840
	AFGHANISTAN	
	0 FOOD AND LIVE ANIMALS	
980	SITC'S VALUED UNDER $10,000	2,648
		2,648*
	2 CRUDE MTRLS INED EXC FUEL	
212	FUR SKINS CRUDE	761,451
262	WOOL AND HAIR	53,137
		814,588*
	6 MFD GOODS,CLASS BY MAT	
980	SITC'S VALUED UNDER $10,000	1,528
		1,528*
	AFGHANISTAN TOTAL	818,764
	INDIA	
	0 FOOD AND LIVE ANIMALS	
011	MEAT FRESH NES	41,742
031	FISH FRESH ETC	425,210
032	FISH PRESERVED	184,441
051	FRUIT NUTS FRESH	2,742,995
071	COFFEE	70,242
074	TEA AND MATE	1,852,625
075	SPICES	60,603
980	SITC'S VALUED UNDER $10,000	19,281
		5,397,139*
	1 BEVERAGES AND TOBACCO	
980	SITC'S VALUED UNDER $10,000	228
		228*
	2 CRUDE MTRLS INED EXC FUEL	
211	HIDES CRUDE	455,155
212	FUR SKINS CRUDE	31,589
262	WOOL AND HAIR	149,986
263	COTTON	208,238
266	SYNTH REGEN FIBRES	10,094
267	TEXTILE WASTE	71,624
276	MINERALS CRUDE NES	303,120
283	ORES & METAL NES	631,783

**Import data for arbitrary SITC group code 990 are estimates based on a 1% sample of informal entry shipments valued $1-$250 and formal entry shipments valued $1-$99. These estimated amounts are included in SITC section 9 total and in the country total. See the introduction of this report for an explanation of the sampling procedure and use of number of shipments in sample, shown immediately to the left of the double asterisk (**), to determine the reliability of the estimate.

UNITED STATES IMPORTS OF MERCHANDISE FOR CONSUMPTION

SITC group code	Country of origin, SITC section, and SITC group description	Value (dollars)
291	ANIMAL MATRIAL NES	114,068
292	VEG MATERIAL NES	1,053,293
980	SITC'S VALUED UNDER $10,000	14,878
		3,043,828*
	4 ANIMAL&VEGETABLE OILS&FATS	
422	VEG OIL OTHER	16,676
		16,676*
	5 CHEMICALS	
541	DRUGS ETC	17,615
551	ESSENTIAL OILS	42,685
980	SITC'S VALUED UNDER $10,000	6,193
		66,493*
	6 MFD GOODS,CLASS BY MAT	
611	LEATHER	258,969
632	WOOD MFACTURES NES	39,224
651	YARN THREAD	189,697
652	COTTON FABRICS	788,884
653	MISCEL FABRICS	11,276,799
654	RIBBONS ETC	59,193
656	MADEUP TEXTILES	161,432
657	FLOOR COVERING ETC	282,455
663	MINERAL MFS NES	44,711
667	GEMS ETC	231,984
682	COPPER	10,168
697	HOUSE WARES & METL	108,268
698	METAL MFS NES	18,440
980	SITC'S VALUED UNDER $10,000	40,034
		13,510,258*
	7 MACHY & TRANSPORT EQUIPMNT	
722	ELEC POWER MACH	11,801
980	SITC'S VALUED UNDER $10,000	8,047
		19,848*
	8 MISC MANUFACTURED ARTICLES	
841	CLOTHES NOT FUR	37,293
892	PRINTED MATTER	14,612
896	ART WORKS ETC	95,325
897	GOLD SILVER WARES	15,019
899	MFD GOODS NES	10,454
980	SITC'S VALUED UNDER $10,000	32,896
		205,599*
	9 COMOD NOT CLASSFD BY KIND	
931	SPECIAL SHIPMENTS	18,666
941	PETS ZOO ANIMALS	24,595
990	LOW VALUE DOLLAR EST 14 * *	105,200
		148,461*
	INDIA TOTAL	22,408,530
	PAKISTAN	
	0 FOOD AND LIVE ANIMALS	
031	FISH FRESH ETC	134,607
		134,607*
	2 CRUDE MTRLS INED EXC FUEL	
211	HIDES CRUDE	228,852
262	WOOL AND HAIR	729,730
263	COTTON	16,518
264	JUTE INCL WASTE	974,496
292	VEG MATERIAL NES	34,340
980	SITC'S VALUED UNDER $10,000	8,380
		1,992,316*
	6 MFD GOODS,CLASS BY MAT	
611	LEATHER	27,228
652	COTTON FABRICS	93,459
653	MISCEL FABRICS	1,219,602
657	FLOOR COVERING ETC	25,217
980	SITC'S VALUED UNDER $10,000	16,383
		1,381,889*
	8 MISC MANUFACTURED ARTICLES	
841	CLOTHES NOT FUR	28,514
980	SITC'S VALUED UNDER $10,000	22,182
		50,696*
	9 COMOD NOT CLASSFD BY KIND	
980	SITC'S VALUED UNDER $10,000	6,450
990	LOW VALUE DOLLAR EST 2 * *	19,800
		26,250*
	PAKISTAN TOTAL	3,585,758
	CEYLON	
	0 FOOD AND LIVE ANIMALS	
074	TEA AND MATE	1,912,287
075	SPICES	80,672
099	FOOD PREP NES	51,712
980	SITC'S VALUED UNDER $10,000	8,018
		2,052,689*
	2 CRUDE MTRLS INED EXC FUEL	
231	RUBBER CRUDE SYN	745,595
276	MINERALS CRUDE NES	24,652
980	SITC'S VALUED UNDER $10,000	11,834
		782,081*
	5 CHEMICALS	
551	ESSENTIAL OILS	16,393
		16,393*
	6 MFD GOODS,CLASS BY MAT	
667	GEMS ETC	64,223
980	SITC'S VALUED UNDER $10,000	5,781
		70,004*
	8 MISC MANUFACTURED ARTICLES	
980	SITC'S VALUED UNDER $10,000	300
		300*
	CEYLON TOTAL	2,921,467
	BURMA	
	2 CRUDE MTRLS INED EXC FUEL	
243	WOOD SHAPED ETC	26,155
263	COTTON	12,679
291	ANIMAL MATRIAL NES	16,052
980	SITC'S VALUED UNDER $10,000	2,772
		57,658*
	6 MFD GOODS,CLASS BY MAT	
667	GEMS ETC	17,040
980	SITC'S VALUED UNDER $10,000	1,043
		18,083*
	8 MISC MANUFACTURED ARTICLES	
980	SITC'S VALUED UNDER $10,000	787
		787*
	9 COMOD NOT CLASSFD BY KIND	
980	SITC'S VALUED UNDER $10,000	502
		502*
	BURMA TOTAL	77,030
	THAILAND	
	0 FOOD AND LIVE ANIMALS	
031	FISH FRESH ETC	50,392
055	VEG PREP PRES	780,260
980	SITC'S VALUED UNDER $10,000	3,767
		834,419*
	2 CRUDE MTRLS INED EXC FUEL	
231	RUBBER CRUDE SYN	1,780,329
243	WOOD SHAPED ETC	89,551
251	PULP WASTEPAPER	75,995
264	JUTE INCL WASTE	32,234
291	ANIMAL MATRIAL NES	28,792
292	VEG MATERIAL NES	440,224
		2,447,125*
	6 MFD GOODS,CLASS BY MAT	
653	MISCEL FABRICS	15,097
667	GEMS ETC	24,248
980	SITC'S VALUED UNDER $10,000	11,377
		50,722*
	8 MISC MANUFACTURED ARTICLES	
896	ART WORKS ETC	21,802
980	SITC'S VALUED UNDER $10,000	9,885
		31,687*
	9 COMOD NOT CLASSFD BY KIND	
980	SITC'S VALUED UNDER $10,000	11,313
990	LOW VALUE DOLLAR EST 13 * *	246,400
		257,713*
	THAILAND TOTAL	3,621,666
	VIET-NAM	
	0 FOOD AND LIVE ANIMALS	
075	SPICES	15,525
980	SITC'S VALUED UNDER $10,000	981
		16,506*
	2 CRUDE MTRLS INED EXC FUEL	
231	RUBBER CRUDE SYN	98,981
291	ANIMAL MATRIAL NES	19,944
292	VEG MATERIAL NES	27,357
		146,282*
	6 MFD GOODS,CLASS BY MAT	
980	SITC'S VALUED UNDER $10,000	4,115
		4,115*
	8 MISC MANUFACTURED ARTICLES	
980	SITC'S VALUED UNDER $10,000	1,670
		1,670*

**Import data for arbitrary SITC group code 990 are estimates based on a 1% sample of informal entry shipments valued $1-$250 and formal entry shipments valued $1-$99. These estimated amounts are included in SITC section 9 total and in the country total. See the introduction of this report for an explanation of the sampling procedure and use of number of shipments in sample, shown immediately to the left of the double asterisk (**), to determine the reliability of the estimate.

UNITED STATES IMPORTS OF MERCHANDISE FOR CONSUMPTION

SITC group code	Country of origin, SITC section, and SITC group description	Value (dollars)
	9 COMOD NOT CLASSFD BY KIND	
980	SITC'S VALUED UNDER $10,000	5,507
		5,507*
	VIET-NAM TOTAL	174,080
	CAMBODIA	
	2 CRUDE MTRLS INED EXC FUEL	
231	RUBBER CRUDE SYN	218,811
980	SITC'S VALUED UNDER $10,000	5,488
		224,299*
	8 MISC MANUFACTURED ARTICLES	
980	SITC'S VALUED UNDER $10,000	1,409
		1,409*
	9 COMOD NOT CLASSFD BY KIND	
98D	SITC'S VALUED UNDER $10,000	1,801
		1,801*
	CAMBODIA TOTAL	227,509
	FEDERATION OF MALAYA	
	0 FOOD AND LIVE ANIMALS	
D31	FISH FRESH ETC	111,576
D53	FRUIT PREP PRES	255,236
D55	VEG PREP PRES	10,830
980	SITC'S VALUED UNDER $10,000	3,169
		380,811*
	2 CRUDE MTRLS INED EXC FUEL	
211	HIDES CRUDE	18,149
231	RUBBER CRUDE SYN	5,883,583
243	WOOD SHAPED ETC	41,171
292	VEG MATERIAL NES	18,039
98D	SITC'S VALUED UNDER $10,000	7,348
		5,968,290*
	6 MFD GOODS,CLASS BY MAT	
687	TIN	6,714,799
98D	SITC'S VALUED UNDER $10,000	336
		6,715,135*
	9 COMOD NOT CLASSFD BY KIND	
931	SPECIAL SHIPMENTS	76,253
98D	SITC'S VALUED UNDER $10,000	2,521
99D	LOW VALUE DOLLAR EST 1 * *	10,500
		89,274*
	FEDERATION OF MALAYA TOTAL	13,153,510
	SINGAPORE & BRITISH BORNEO	
	0 FOOD AND LIVE ANIMALS	
053	FRUIT PREP PRES	43,414
075	SPICES	19,451
980	SITC'S VALUED UNDER $10,000	3,929
		66,794*
	2 CRUDE MTRLS INED EXC FUEL	
231	RUBBER CRUDE SYN	258,150
243	WOOD SHAPED ETC	22,524
980	SITC'S VALUED UNDER $10,000	11,045
		291,719*
	6 MFD GOODS,CLASS BY MAT	
631	VENEER PLYWD ETC	100,093
980	SITC'S VALUED UNDER $10,000	1,833
		101,926*
	8 MISC MANUFACTURED ARTICLES	
98D	SITC'S VALUED UNDER $10,000	286
		286*
	9 COMOD NOT CLASSFD BY KIND	
931	SPECIAL SHIPMENTS	52,710
99D	LOW VALUE DOLLAR EST 17 * *	3,300
		56,010*
	SINGAPORE & BRITISH BORN TOTAL	516,735
	REPUBLIC OF INDONESIA	
	0 FOOD AND LIVE ANIMALS	
071	COFFEE	943,768
D74	TEA AND MATE	367,988
D75	SPICES	1,438,502
980	SITC'S VALUED UNDER $10,000	8,266
		2,758,524*
	1 BEVERAGES AND TOBACCO	
121	TOBACCO UNMFD	111,214
98D	SITC'S VALUED UNDER $10,000	463
		111,677*
	2 CRUDE MTRLS INED EXC FUEL	
211	HIDES CRUDE	32,118
231	RUBBER CRUDE SYN	3,227,364
980	SITC'S VALUED UNDER $10,000	9,589
		3,269,071*
	3 MINERAL FUELS,LUBES AND MAT	
331	PETROLEUM CR ETC	3,084,123
		3,084,123*
	5 CHEMICALS	
551	ESSENTIAL OILS	59,611
		59,611*
	6 MFD GOODS,CLASS BY MAT	
687	TIN	384,160
980	SITC'S VALUED UNDER $10,000	1,337
		385,497*
	8 MISC MANUFACTURED ARTICLES	
980	SITC'S VALUED UNDER $10,000	5,713
		5,713*
	9 COMOD NOT CLASSFD BY KIND	
980	SITC'S VALUED UNDER $10,000	4,616
990	LOW VALUE DOLLAR EST 1 * *	6,500
		11,116*
	REP OF INDONESIA TOTAL	9,685,332
	REPUBLIC OF THE PHILIPPINES	
	0 FOOD AND LIVE ANIMALS	
031	FISH FRESH ETC	35,206
D53	FRUIT PREP PRES	2,040,342
061	SUGAR AND HONEY	2,450,474
D72	COCOA	25,200
D81	FODDER NES	18,113
980	SITC'S VALUED UNDER $10,000	8,392
		4,577,727*
	1 BEVERAGES AND TOBACCO	
112	BEVERAGES ALCOL	55,492
121	TOBACCO UNMFD	228,864
122	TOBACCO MFACTURES	22,380
		306,736*
	2 CRUDE MTRLS INED EXC FUEL	
221	OIL SEEDS ETC	3,739,650
243	WOOD SHAPED ETC	261,737
265	VEG FIBRES NES	663,213
283	ORES & METAL NES	364,500
292	VEG MATERIAL NES	19,080
980	SITC'S VALUED UNDER $10,000	16,385
		5,064,565*
	4 ANIMAL&VEGETABLE OILS&FATS	
422	VEG OIL OTHER	876,379
		876,379*
	5 CHEMICALS	
513	GASEOUS CHEM ELEMT	80,750
980	SITC'S VALUED UNDER $10,000	213
		80,963*
	6 MFD GOODS,CLASS BY MAT	
631	VENEER PLYWD ETC	2,484,045
632	WOOD MFACTURES NES	93,118
655	SPECIAL FABRICS	78,251
656	MADEUP TEXTILES	36,987
657	FLOOR COVERING ETC	19,663
980	SITC'S VALUED UNDER $10,000	11,117
		2,723,181*
	8 MISC MANUFACTURED ARTICLES	
821	FURNITURE ETC	35,875
841	CLOTHES NOT FUR	3,178,901
899	MFD GOODS NES	45,871
98D	SITC'S VALUED UNDER $10,000	12,238
		3,272,885*
	9 COMOD NOT CLASSFD BY KIND	
931	SPECIAL SHIPMENTS	21,318
980	SITC'S VALUED UNDER $10,000	1,071
99D	LOW VALUE DOLLAR EST 4 * *	50,700
		73,089*
	REP OF PHILIPPINES TOTAL	16,975,525
	MACAO	
	5 CHEMICALS	
571	EXPLOSIVES ETC	272,023
		272,023*
	8 MISC MANUFACTURED ARTICLES	
980	SITC'S VALUED UNDER $10,000	1,019
		1,019*
	9 COMOD NOT CLASSFD BY KIND	

**Import data for arbitrary SITC group code 990 are estimates based on a 1% sample of informal entry shipments valued $1-$250 and formal entry shipments valued $1-$99. These estimated amounts are included in SITC section 9 total and in the country total. See the introduction of this report for an explanation of the sampling procedure and use of number of shipments in sample, shown immediately to the left of the double asterisk (**), to determine the reliability of the estimate.

UNITED STATES IMPORTS OF MERCHANDISE FOR CONSUMPTION

SITC group code	Country of origin, SITC section, and SITC group description	Value (dollars)
980	SITC'S VALUED UNDER $10,000	481
		481*
	MACAO TOTAL	273,523
	SOUTH A SOUTHEASTERN ASIA, NEC	
	0 FOOD AND LIVE ANIMALS	
980	SITC'S VALUED UNDER $10,000	4,900
		4,900*
	6 MFD GOODS,CLASS BY MAT	
980	SITC'S VALUED UNDER $10,000	290
		290*
	7 MACHY & TRANSPORT EQUIPMNT	
724	TELECOM EQUIPMNT	68,728
980	SITC'S VALUED UNDER $10,000	418
		69,146*
	8 MISC MANUFACTURED ARTICLES	
980	SITC'S VALUED UNDER $10,000	1,268
		1,268*
	S A SE ASIA N.E.C. TOTAL	75,604
	CHINA, INCLUDING MANCHURIA	
	8 MISC MANUFACTURED ARTICLES	
896	ART WORKS ETC	16,253
		16,253*
	CHINA, INCL MANCHURIA TOTAL	16,253
	OUTER MONGOLIA	
	2 CRUDE MTRLS INED EXC FUEL	
262	WOOL AND HAIR	291,493
		291,493*
	9 COMOD NOT CLASSFD BY KIND	
980	SITC'S VALUED UNDER $10,000	1,480
		1,480*
	OUTER MONGOLIA TOTAL	292,973
	REPUBLIC OF KOREA	
	0 FOOD AND LIVE ANIMALS	
031	FISH FRESH ETC	56,550
032	FISH PRESERVED	24,734
053	FRUIT PREP PRES	11,465
980	SITC'S VALUED UNDER $10,000	4,415
		97,164*
	2 CRUDE MTRLS INED EXC FUEL	
261	SILK	143,135
283	ORES & METAL NES	48,349
291	ANIMAL MATRIAL NES	260,645
980	SITC'S VALUED UNDER $10,000	5,488
		457,617*
	5 CHEMICALS	
512	ORG CHEMICALS	17,460
980	SITC'S VALUED UNDER $10,000	460
		17,920*
	6 MFD GOODS,CLASS BY MAT	
631	VENEER PLYWD ETC	812,570
641	PAPER PAPERBOARD	12,323
652	COTTON FABRICS	13,500
653	MISCEL FABRICS	54,792
656	MADEUP TEXTILES	93,775
664	GLASS	19,167
980	SITC'S VALUED UNDER $10,000	10,897
		1,017,024*
	7 MACHY & TRANSPORT EQUIPMNT	
980	SITC'S VALUED UNDER $10,000	3,588
		3,588*
	8 MISC MANUFACTURED ARTICLES	
841	CLOTHES NOT FUR	306,525
851	FOOTWEAR	34,106
891	MUSIC INSTRU ETC	26,224
899	MFD GOODS NES	12,890
980	SITC'S VALUED UNDER $10,000	20,996
		400,741*
	9 COMOD NOT CLASSFD BY KIND	
931	SPECIAL SHIPMENTS	12,731
		12,731*
	REPUBLIC OF KOREA TOTAL	2,006,785
	HONG KONG	
	0 FOOD AND LIVE ANIMALS	
031	FISH FRESH ETC	37,542
032	FISH PRESERVED	100,187
048	CEREAL PREPS	30,435
051	FRUIT NUTS FRESH	18,124
053	FRUIT PREP PRES	50,857
055	VEG PREP PRES	33,113
074	TEA AND MATE	23,121
099	FOOD PREP NES	44,219
980	SITC'S VALUED UNDER $10,000	19,405
		357,003*
	1 BEVERAGES AND TOBACCO	
980	SITC'S VALUED UNDER $10,000	6,371
		6,371*
	2 CRUDE MTRLS INED EXC FUEL	
243	WOOD SHAPED ETC	24,560
263	COTTON	33,660
291	ANIMAL MATRIAL NES	22,696
292	VEG MATERIAL NES	154,046
980	SITC'S VALUED UNDER $10,000	5,320
		240,282*
	5 CHEMICALS	
571	EXPLOSIVES ETC	13,271
980	SITC'S VALUED UNDER $10,000	2,381
		15,652*
	6 MFD GOODS,CLASS BY MAT	
612	MFS LEATHER ETC	17,200
629	RUBBER MFD NES	36,030
631	VENEER PLYWD ETC	44,589
632	WOOD MFACTURES NES	127,509
642	PAPER ETC MFCTURES	13,555
652	COTTON FABRICS	755,163
654	RIBBONS ETC	34,699
656	MADEUP TEXTILES	176,726
657	FLOOR COVERING ETC	76,240
666	POTTERY	29,098
667	GEMS ETC	91,378
674	PLATES IRON STEEL	12,505
682	COPPER	48,764
695	HAND TOOLS ETC	21,269
697	HOUSE WARES & METL	84,498
698	METAL MFS NES	156,242
980	SITC'S VALUED UNDER $10,000	47,036
		1,772,501*
	7 MACHY & TRANSPORT EQUIPMNT	
724	TELECOM EQUIPMNT	426,118
729	ELEC MACH NES	385,032
732	ROAD MOTOR VEHICLE	34,290
733	ROAD VEHICLES NES	12,707
735	SHIPS AND BOATS	107,226
980	SITC'S VALUED UNDER $10,000	20,138
		985,511*
	8 MISC MANUFACTURED ARTICLES	
812	BUILDING FIXTURES	366,177
821	FURNITURE ETC	180,129
831	HANDBAGS ETC	710,411
841	CLOTHES NOT FUR	5,501,478
851	FOOTWEAR	129,577
861	INSTRUMENTS ETC	41,802
863	DEVD MOVIE FILM	19,290
864	WATCHES CLOCKS	56,142
892	PRINTED MATTER	35,579
893	PLASTIC MFS NES	174,632
894	TOYS ETC	1,257,156
897	GOLD SILVER WARES	508,782
899	MFD GOODS NES	2,795,356
980	SITC'S VALUED UNDER $10,000	6,575
		11,783,086*
	9 COMOD NOT CLASSFD BY KIND	
931	SPECIAL SHIPMENTS	669,348
980	SITC'S VALUED UNDER $10,000	143
990	LOW VALUE DOLLAR EST 299 * *	1,340,400
		2,009,891*
	HONG KONG TOTAL	17,170,297
	TAIWAN	
	0 FOOD AND LIVE ANIMALS	
031	FISH FRESH ETC	41,152
051	FRUIT NUTS FRESH	12,970
053	FRUIT PREP PRES	667,047
055	VEG PREP PRES	340,784
074	TEA AND MATE	169,898
980	SITC'S VALUED UNDER $10,000	14,944
		1,246,795*
	2 CRUDE MTRLS INED EXC FUEL	
243	WOOD SHAPED ETC	150,657
291	ANIMAL MATRIAL NES	231,883

**Import data for arbitrary SITC group code 990 are estimates based on a 1% sample of informal entry shipments valued $1-$250 and formal entry shipments valued $1-$99. These estimated amounts are included in SITC section 9 total and in the country total. See the introduction of this report for an explanation of the sampling procedure and use of number of shipments in sample, shown immediately to the left of the double asterisk (**), to determine the reliability of the estimate.

UNITED STATES IMPORTS OF MERCHANDISE FOR CONSUMPTION

SITC group code	Country of origin, SITC section, and SITC group description	Value (dollars)
292	VEG MATERIAL NES	22,152
980	SITC'S VALUED UNDER $10,000	11,033
		415,725*
	5 CHEMICALS	
512	ORG CHEMICALS	38,147
551	ESSENTIAL OILS	258,225
980	SITC'S VALUED UNDER $10,000	12,616
		308,988*
	6 MFD GOODS,CLASS BY MAT	
631	VENEER PLYWO ETC	1,283,913
651	YARN THREAD	15,588
652	COTTON FABRICS	208,065
655	SPECIAL FABRICS	147,148
656	MADEUP TEXTILES	45,766
657	FLOOR COVERING ETC	25,793
664	GLASS	58,639
684	ALUMINIUM	41,575
980	SITC'S VALUED UNDER $10,000	40,926
		1,867,413*
	7 MACHY & TRANSPORT EQUIPMNT	
724	TELECOM EQUIPMNT	57,539
980	SITC'S VALUED UNDER $10,000	1,751
		59,290*
	8 MISC MANUFACTUREO ARTICLES	
841	CLOTHES NOT FUR	566,919
893	PLASTIC MFS NES	44,781
899	MFD GOODS NES	22,605
980	SITC'S VALUED UNOER $10,000	21,217
		655,522*
	9 COMOD NOT CLASSFD BY KINO	
931	SPECIAL SHIPMENTS	26,257
990	LOW VALUE DOLLAR EST 6 * *	31,400
		57,657*
	TAIWAN TOTAL	4,611,390
	JAPAN	
	0 FOOO AND LIVE ANIMALS	
001	LIVESTOCK FOR FOOD	111,875
011	MEAT FRESH NES	180,052
031	FISH FRESH ETC	2,165,459
032	FISH PRESERVEO	3,896,283
048	CEREAL PREPS	63,162
051	FRUIT NUTS FRESH	10,937
053	FRUIT PREP PRES	831,786
054	VEG FRESH DRY	70,698
055	VEG PREP PRES	98,957
062	SUGAR PREPS CONF	16,887
074	TEA ANO MATE	25,259
075	SPICES	20,296
081	FOODER NES	262,036
099	FOOD PREP NES	115,177
980	SITC'S VALUED UNDER $10,000	6,105
		7,874,969*
	1 BEVERAGES ANO TOBACCO	
112	BEVERAGES ALCOL	105,877
980	SITC'S VALUED UNDER $10,000	299
		106,176*
	2 CRUDE MTRLS INED EXC FUEL	
212	FUR SKINS CRUOE	11,709
243	WOOD SHAPED ETC	575,596
261	SILK	3,749,221
262	WOOL AND HAIR	23,624
264	JUTE INCL WASTE	12,924
266	SYNTH REGEN FIBRES	110,441
267	TEXTILE WASTE	115,468
275	ABRASIVES NATURAL	110,829
285	SILVER ORE ETC	47,526
291	ANIMAL MATRIAL NES	86,653
292	VEG MATERIAL NES	199,468
980	SITC'S VALUED UNOER $10,000	16,278
		5,059,737*
	4 ANIMAL&VEGETABLE OILS&FATS	
411	ANIMAL OILS FATS	862,447
422	VEG OIL OTHER	104,893
980	SITC'S VALUEO UNOER $10,000	6,386
		973,726*
	5 CHEMICALS	
512	ORG CHEMICALS	918,798
513	GASEOUS CHEM ELEMT	1,291,150
514	INORG CHEM NES	93,592
521	CRUOE COAL TAR ETC	29,521
533	PAINTS ETC	25,564
541	DRUGS ETC	397,613
551	ESSENTIAL OILS	30,198
553	PERFUME COSMETIC	14,524
571	EXPLOSIVES ETC	82,667
581	PLASTIC MATERIAL	394,678
599	CHEM MAT PROD NES	13,785
980	SITC'S VALUEO UNDER $10,000	9,765
		3,301,855*
	6 MFD GOODS,CLASS BY MAT	
611	LEATHER	35,913
612	MFS LEATHER ETC	75,918
621	RUBBER SEMIFINSHED	78,838
629	RUBBER MFD NES	422,842
631	VENEER PLYWD ETC	4,750,917
632	WOOD MFACTURES NES	1,336,567
641	PAPER PAPERBOARD	150,308
642	PAPER ETC MFCTURES	470,879
651	YARN THREAD	688,482
652	COTTON FABRICS	1,814,737
653	MISCEL FABRICS	6,462,540
654	RIBBONS ETC	185,501
655	SPECIAL FABRICS	500,152
656	MADEUP TEXTILES	921,599
657	FLOOR COVERING ETC	1,970,830
661	LIME CEMENT ETC	45,901
662	BRICKS TILES ETC	1,550,246
663	MINERAL MFS NES	47,640
664	GLASS	743,835
665	GLASSWARE	193,375
666	POTTERY	3,304,139
667	GEMS ETC	1,013,739
671	PIG IRON ETC	106,408
672	PRIMRY STEEL ETC	10,290
673	SHAPES IRON STEEL	4,371,680
674	PLATES IRON STEEL	6,663,298
675	HOOP STRIP STEEL	87,160
677	WIRE IRON STEEL	1,835,710
678	PIPES IRON STEEL	4,216,575
679	CASTINGS IRN STEEL	31,297
681	SILVER ETC METAL	12,304
682	COPPER	518,285
684	ALUMINIUM	990,224
689	BASE METAL NES	233,606
692	CONTAINERS METAL	19,707
693	WIRE PROO NONELEC	979,554
694	NAILS BOLTS ETC	3,109,467
695	HAND TOOLS ETC	793,258
696	CUTLERY	1,044,125
697	HOUSE WARES B METL	755,420
698	METAL MFS NES	1,035,834
980	SITC'S VALUED UNDER $10,000	2,258
		53,581,358*
	7 MACHY & TRANSPORT EQUIPMNT	
711	POWER MACH NES	58,524
714	OFFICE MACHINERY	295,236
715	METALWORKING MACH	110,170
717	TEXTILE ETC MACH	2,676,093
718	MACH FR SPEC IND	130,421
719	MACHINERY NES	1,289,510
722	ELEC POWER MACH	1,097,761
723	ELEC DISTRIB MAC	487,006
724	TELECOM EQUIPMNT	15,476,488
725	OMSTC ELEC EQUIP	303,811
726	ELEC MEDICAL EQUIP	24,661
729	ELEC MACH NES	3,819,005
732	ROAD MOTOR VEHICLE	1,958,098
733	ROAD VEHICLES NES	395,310
735	SHIPS AND BOATS	28,440
980	SITC'S VALUEO UNDER $10,000	4,226
		28,154,760*
	8 MISC MANUFACTURED ARTICLES	
812	BUILDING FIXTURES	286,686
821	FURNITURE ETC	295,344
831	HANDBAGS ETC	1,123,064
841	CLOTHES NOT FUR	6,062,955
842	FUR CLOTHES ETC	10,798
851	FOOTWEAR	2,601,805
861	INSTRUMENTS ETC	4,884,408
862	PHOTO GOODS	42,248
863	DEVO MOVIE FILM	33,201
864	WATCHES CLOCKS	213,468
891	MUSIC INSTRU ETC	4,932,461
892	PRINTEO MATTER	359,929
893	PLASTIC MFS NES	856,580
894	TOYS ETC	6,696,524
895	STATIONERY	96,310
896	ART WORKS ETC	72,790
897	GOLD SILVER WARES	1,938,585
899	MFD GOODS NES	2,373,142
		32,880,298*
	9 COMOD NOT CLASSFO BY KINO	
931	SPECIAL SHIPMENTS	1,848,253
980	SITC'S VALUED UNDER $10,000	2,950
990	LOW VALUE DOLLAR EST 154 * *	1,046,200
		2,897,403*
	JAPAN TOTAL	134,630,282
	NANSEI AND NANPO ISLANDS, N.E.C.	
	0 FOOD AND LIVE ANIMALS	

**Import data for arbitrary SITC group code 990 are estimates based on a 1% sample of informal entry shipments valued $1-$250 and formal entry shipments valued $1-$99. These estimated amounts are included in SITC section 9 total and in the country total. See the introduction of this report for an explanation of the sampling procedure and use of number of shipments in sample, shown immediately to the left of the double asterisk (**), to determine the reliability of the estimate.

UNITED STATES IMPORTS OF MERCHANDISE FOR CONSUMPTION

SITC group code	Country of origin, SITC section, and SITC group description	Value (dollars)
980	SITC'S VALUED UNDER $10,000	7,135
		7,135*
	2 CRUDE MTRLS INED EXC FUEL	
980	SITC'S VALUED UNDER $10,000	120
		120*
	6 MFD GOODS,CLASS BY MAT	
631	VENEER PLYWD ETC	85,900
656	MADEUP TEXTILES	16,669
980	SITC'S VALUED UNDER $10,000	9,231
		111,800*
	7 MACHY & TRANSPORT EQUIPMNT	
724	TELECOM EQUIPMNT	247,931
980	SITC'S VALUED UNDER $10,000	6,884
		254,815*
	8 MISC MANUFACTURED ARTICLES	
831	HANDBAGS ETC	11,058
841	CLOTHES NOT FUR	97,493
98D	SITC'S VALUED UNDER $10,000	5,456
		114,007*
	9 COMOD NOT CLASSFD BY KIND	
931	SPECIAL SHIPMENTS	101,424
		101,424*
	NANSEI & NANPO IS TOTAL	589,301
	ASIA TOTAL	261,555,038

SITC group code	Country of origin, SITC section, and SITC group description	Value (dollars)
	AUSTRALIA	
	0 FOOD AND LIVE ANIMALS	
D11	MEAT FRESH NES	13,803,728
D13	MEAT CANNED ETC	64,442
024	CHEESE AND CURD	21,430
031	FISH FRESH ETC	211,415
D47	FLOUR ETC NES	62,735
D53	FRUIT PREP PRES	18,303
980	SITC'S VALUED UNDER $10,000	9,150
		14,191,203*
	1 BEVERAGES AND TOBACCO	
98D	SITC'S VALUED UNDER $10,000	5,975
		5,975*
	2 CRUDE MTRLS INED EXC FUEL	
211	HIDES CRUDE	252,825
212	FUR SKINS CRUDE	307,322
243	WOOD SHAPED ETC	10,503
262	WOOL AND HAIR	2,605,857
267	TEXTILE WASTE	54,676
283	ORES & METAL NES	314,971
291	ANIMAL MATRIAL NES	168,501
292	VEG MATERIAL NES	37,458
98D	SITC'S VALUED UNDER $10,000	18,738
		3,770,851*
	4 ANIMAL&VEGETABLE OILS&FATS	
980	SITC'S VALUED UNDER $10,000	8,374
		8,374*
	5 CHEMICALS	
512	DRG CHEMICALS	26,646
532	DYE TANNING EXTR	31,725
599	CHEM MAT PROD NES	197,582
98D	SITC'S VALUED UNDER $10,000	8,299
		264,252*
	6 MFD GOODS,CLASS BY MAT	
611	LEATHER	28,452
631	VENEER PLYWD ETC	42,491
641	PAPER PAPERBOARD	14,067
651	YARN THREAD	16,171
667	GEMS ETC	32,942
671	PIG IRON ETC	95,001
673	SHAPES IRON STEEL	33,991
678	PIPES IRON STEEL	203,586
682	COPPER	12,963
685	LEAD	1,376,875
695	HAND TOOLS ETC	21,249
980	SITC'S VALUED UNDER $10,000	36,461
		1,914,249*
	7 MACHY & TRANSPORT EQUIPMNT	
711	POWER MACH NES	16,702
719	MACHINERY NES	40,182
722	ELEC POWER MACH	13,783
980	SITC'S VALUED UNDER $10,000	12,317
		82,984*
	8 MISC MANUFACTURED ARTICLES	
841	CLOTHES NOT FUR	35,115

SITC group code	Country of origin, SITC section, and SITC group description	Value (dollars)
861	INSTRUMENTS ETC	13,855
894	TOYS ETC	34,971
980	SITC'S VALUED UNDER $10,000	14,352
		98,293*
	9 COMOD NOT CLASSFD BY KIND	
931	SPECIAL SHIPMENTS	207,665
99D	LOW VALUE DOLLAR EST 9 * *	52,100
		259,765*
	AUSTRALIA TOTAL	20,595,946
	NEW GUINEA	
	0 FOOD AND LIVE ANIMALS	
D72	COCOA	92,562
		92,562*
	5 CHEMICALS	
980	SITC'S VALUED UNDER $10,000	6,744
		6,744*
	NEW GUINEA TOTAL	99,306
	NEW ZEALAND & W. SAMOA	
	0 FOOD AND LIVE ANIMALS	
D11	MEAT FRESH NES	5,399,080
022	MILK AND CREAM	230,980
023	BUTTER	12,753
D24	CHEESE AND CURD	361,626
D31	FISH FRESH ETC	230,453
072	COCOA	32,953
980	SITC'S VALUED UNDER $10,000	11,398
		6,279,243*
	2 CRUDE MTRLS INED EXC FUEL	
211	HIDES CRUDE	124,359
212	FUR SKINS CRUDE	168,935
262	WOOL AND HAIR	1,624,895
291	ANIMAL MATRIAL NES	179,808
980	SITC'S VALUED UNDER $10,000	1,786
		2,099,783*
	5 CHEMICALS	
599	CHEM MAT PROD NES	99,632
98D	SITC'S VALUED UNDER $10,000	4,300
		103,932*
	6 MFD GODDS,CLASS BY MAT	
611	LEATHER	21,991
980	SITC'S VALUED UNDER $10,000	8,020
		30,011*
	7 MACHY & TRANSPORT EQUIPMNT	
980	SITC'S VALUED UNDER $10,000	3,366
		3,366*
	9 COMOD NOT CLASSFD BY KIND	
931	SPECIAL SHIPMENTS	40,291
980	SITC'S VALUED UNDER $10,000	3,455
990	LOW VALUE DOLLAR EST 1 * *	1,500
		45,246*
	NEW ZEALAND & W. SAMOA TOTAL	8,561,581

**Import data for arbitrary SITC group code 990 are estimates based on a 1% sample of informal entry shipments valued $1-$250 and formal entry shipments valued $1-$99. These estimated amounts are included in SITC section 9 total and in the country total. See the introduction of this report for an explanation of the sampling procedure and use of number of shipments in sample, shown immediately to the left of the double asterisk (**), to determine the reliability of the estimate.

UNITED STATES IMPORTS OF MERCHANDISE FOR CONSUMPTION

SITC group code	Country of origin, SITC section, and SITC group description	Value (dollars)
	BRITISH WESTERN PACIFIC ISLANDS	
	0 FOOD AND LIVE ANIMALS	
031	FISH FRESH ETC	129,682
061	SUGAR AND HONEY	1,813,940
075	SPICES	10,768
		1,954,390*
	2 CRUDE MTRLS INED EXC FUEL	
980	SITC'S VALUED UNDER $10,000	3,054
		3,054*
	6 MFD GOODS,CLASS BY MAT	
980	SITC'S VALUED UNDER $10,000	2,253
		2,253*
	9 COMOD NOT CLASSFD BY KIND	
980	SITC'S VALUED UNDER $10,000	435
		435*
	BR WEST PACIFIC IS TOTAL	1,960,132
	FRENCH PACIFIC ISLANDS	
	0 FOOD AND LIVE ANIMALS	
031	FISH FRESH ETC	64,128
980	SITC'S VALUED UNDER $10,000	2,440
		66,568*
	1 BEVERAGES AND TOBACCO	
980	SITC'S VALUED UNDER $10,000	441
		441*
	2 CRUDE MTRLS INED EXC FUEL	
271	FERTILIZER CRUDE	43,225
980	SITC'S VALUED UNDER $10,000	913
		44,138*
	6 MFD GOODS,CLASS BY MAT	
980	SITC'S VALUED UNDER $10,000	9,554
		9,554*
	7 MACHY & TRANSPORT EQUIPMNT	
732	ROAD MOTOR VEHICLE	14,042
		14,042*
	8 MISC MANUFACTURED ARTICLES	
980	SITC'S VALUED UNDER $10,000	1,626
		1,626*
	FRENCH PACIFIC IS TOTAL	136,369
	TRUST TERRITORY OF PACIFIC ISLS	
	9 COMOD NOT CLASSFD BY KIND	
980	SITC'S VALUED UNDER $10,000	2,500
		2,500*
	TRUST TERR PAC IS TOTAL	2,500
	AUSTRALIA AND OCEANIA TOTAL	31,355,834

SITC group code	Country of origin, SITC section, and SITC group description	Value (dollars)
	MOROCCO	
	0 FOOD AND LIVE ANIMALS	
054	VEG FRESH DRY	33,737
075	SPICES	77,218
980	SITC'S VALUED UNDER $10,000	14,335
		125,290*
	2 CRUDE MTRLS INED EXC FUEL	
262	WOOL AND HAIR	70,104
292	VEG MATERIAL NES	26,287
980	SITC'S VALUED UNDER $10,000	11,127
		107,518*
	5 CHEMICALS	
980	SITC'S VALUED UNDER $10,000	2,011
		2,011*
	6 MFD GOODS,CLASS BY MAT	
611	LEATHER	22,008
657	FLOOR COVERING ETC	15,889
980	SITC'S VALUED UNDER $10,000	1,322
		39,219*
	8 MISC MANUFACTURED ARTICLES	
980	SITC'S VALUED UNDER $10,000	285
		285*
	9 COMOD NOT CLASSFD BY KIND	
980	SITC'S VALUED UNDER $10,000	9,862
		9,862*
	MOROCCO TOTAL	284,185
	ALGERIA	
	0 FOOD AND LIVE ANIMALS	
054	VEG FRESH DRY	18,548
		18,548*
	3 MINERAL FUELS,LUBES AND MAT	
331	PETROLEUM CR ETC	393,440
		393,440*
	5 CHEMICALS	
551	ESSENTIAL OILS	19,925
		19,925*
	9 COMOD NOT CLASSFD BY KIND	
980	SITC'S VALUED UNDER $10,000	2,273
		2,273*
	ALGERIA TOTAL	434,186
	TUNISIA	
	2 CRUDE MTRLS INED EXC FUEL	
980	SITC'S VALUED UNDER $10,000	230
		230*
	6 MFD GOODS,CLASS BY MAT	
980	SITC'S VALUED UNDER $10,000	906
		906*
	TUNISIA TOTAL	1,136

SITC group code	Country of origin, SITC section, and SITC group description	Value (dollars)
	LIBYA	
	3 MINERAL FUELS,LUBES AND MAT	
331	PETROLEUM CR ETC	1,968,169
		1,968,169*
	9 COMOD NOT CLASSFD BY KIND	
931	SPECIAL SHIPMENTS	68,485
		68,485*
	LIBYA TOTAL	2,036,654
	U A R EGYPT	
	0 FOOD AND LIVE ANIMALS	
031	FISH FRESH ETC	59,929
		59,929*
	2 CRUDE MTRLS INED EXC FUEL	
211	HIDES CRUDE	14,212
263	COTTON	64,224
276	MINERALS CRUDE NES	14,098
291	ANIMAL MATRIAL NES	21,893
980	SITC'S VALUED UNDER $10,000	4,322
		118,749*
	5 CHEMICALS	
980	SITC'S VALUED UNDER $10,000	2,465
		2,465*
	6 MFD GOODS,CLASS BY MAT	
651	YARN THREAD	57,785
652	COTTON FABRICS	263,042
697	HOUSE WARES & METL	10,501
980	SITC'S VALUED UNDER $10,000	10,650
		341,978*
	8 MISC MANUFACTURED ARTICLES	
980	SITC'S VALUED UNDER $10,000	23,180
		23,180*
	9 COMOD NOT CLASSFD BY KIND	
980	SITC'S VALUED UNDER $10,000	9,138
990	LOW VALUE DOLLAR EST 4 * * *	14,200
		23,338*
	U A R EGYPT TOTAL	569,639
	SUDAN	
	2 CRUDE MTRLS INED EXC FUEL	
263	COTTON	147,244
292	VEG MATERIAL NES	440,066
980	SITC'S VALUED UNDER $10,000	9,323
		596,633*
	4 ANIMAL&VEGETABLE OILS&FATS	
980	SITC'S VALUED UNDER $10,000	5,181
		5,181*
	8 MISC MANUFACTURED ARTICLES	
980	SITC'S VALUED UNDER $10,000	475
		475*

**Import data for arbitrary SITC group code 990 are estimates based on a 1% sample of informal entry shipments valued $1-$250 and formal entry shipments valued $1-$99. These estimated amounts are included in SITC section 9 total and in the country total. See the introduction of this report for an explanation of the sampling procedure and use of number of shipments in sample, shown immediately to the left of the double asterisk (**), to determine the reliability of the estimate.

UNITED STATES IMPORTS OF MERCHANDISE FOR CONSUMPTION

SITC group code	Country of origin, SITC section, and SITC group description	Value (dollars)
	9 COMOD NOT CLASSFD BY KIND	
980	SITC'S VALUED UNDER $10,000	302
		302*
	SUDAN TOTAL	602,591
	CANARY ISLANDS	
	1 BEVERAGES AND TOBACCO	
122	TOBACCO MFACTURES	54,103
		54,103*
	2 CRUDE MTRLS INED EXC FUEL	
980	SITC'S VALUED UNDER $10,000	575
		575*
	6 MFD GOODS,CLASS BY MAT	
980	SITC'S VALUED UNDER $10,000	4,159
		4,159*
	9 COMOD NOT CLASSFD BY KIND	
931	SPECIAL SHIPMENTS	67,000
		67,000*
	CANARY ISLANDS TOTAL	125,837
	FED REPUBLIC OF CAMERDON	
	0 FOOD AND LIVE ANIMALS	
071	COFFEE	169,315
072	COCOA	27,228
		196,543*
	1 BEVERAGES AND TOBACCO	
980	SITC'S VALUED UNDER $10,000	2,969
		2,969*
	2 CRUDE MTRLS INED EXC FUEL	
980	SITC'S VALUED UNDER $10,000	3,018
		3,018*
	6 MFD GOODS,CLASS BY MAT	
684	ALUMINIUM	417,268
		417,268*
	8 MISC MANUFACTURED ARTICLES	
980	SITC'S VALUED UNDER $10,000	700
		700*
	FED REP OF CAMEROON TOTAL	620,498
	WESTERN EQUATORIAL AFRICA N.E.C	
	0 FOOD AND LIVE ANIMALS	
071	COFFEE	11,839
		11,839*
	2 CRUDE MTRLS INED EXC FUEL	
275	ABRASIVES NATURAL	223,474
283	ORES & METAL NES	467,974
980	SITC'S VALUED UNDER $10,000	10,113
		701,561*
	6 MFD GOODS,CLASS BY MAT	
631	VENEER PLYWD ETC	160,875
667	GEMS ETC	548,224
		709,099*
	WEST EQUAT AFRICA NEC TOTAL	1,422,499
	WESTERN AFRICA N.E.C.	
	0 FOOD AND LIVE ANIMALS	
031	FISH FRESH ETC	163,739
071	COFFEE	2,239,489
072	COCOA	368,658
980	SITC'S VALUED UNDER $10,000	1,000
		2,772,886*
	2 CRUDE MTRLS INED EXC FUEL	
242	WOOD ROUND ETC	30,309
243	WOOD SHAPED ETC	18,817
275	ABRASIVES NATURAL	219,704
980	SITC'S VALUED UNDER $10,000	5,231
		274,061*
	6 MFD GOODS,CLASS BY MAT	
667	GEMS ETC	476,828
980	SITC'S VALUED UNDER $10,000	4,131
		480,959*
	8 MISC MANUFACTURED ARTICLES	
896	ART WORKS ETC	17,701
		17,701*
	9 COMOD NOT CLASSFD BY KIND	
980	SITC'S VALUED UNDER $10,000	6,815
		6,815*
	WESTERN AFRICA N.E.C.TOTAL	3,552,422
	GHANA	
	0 FOOD AND LIVE ANIMALS	
072	COCOA	710,890
		710,890*
	2 CRUDE MTRLS INED EXC FUEL	
242	WOOD ROUND ETC	34,910
243	WOOD SHAPED ETC	145,121
275	ABRASIVES NATURAL	583,563
283	ORES & METAL NES	708,647
		1,472,241*
	9 COMOD NOT CLASSFD BY KIND	
980	SITC'S VALUED UNDER $10,000	1,006
		1,006*
	GHANA TOTAL	2,184,137
	FEDERATION OF NIGERIA	
	0 FOOD AND LIVE ANIMALS	
031	FISH FRESH ETC	36,600
075	SPICES	17,134
980	SITC'S VALUED UNDER $10,000	5,357
		59,091*
	1 BEVERAGES AND TOBACCO	
121	TOBACCO UNMFD	27,324
		27,324*
	2 CRUDE MTRLS INED EXC FUEL	
211	HIDES CRUDE	255,494
212	FUR SKINS CRUDE	39,484
231	RUBBER CRUDE SYN	644,810
243	WOOD SHAPED ETC	47,598
283	ORES & METAL NES	92,486
980	SITC'S VALUED UNDER $10,000	5,026
		1,084,898*
	6 MFD GOODS,CLASS BY MAT	
687	TIN	513,776
980	SITC'S VALUED UNDER $10,000	1,204
		514,980*
	8 MISC MANUFACTURED ARTICLES	
980	SITC'S VALUED UNDER $10,000	1,511
		1,511*
	9 COMOD NOT CLASSFD BY KIND	
931	SPECIAL SHIPMENTS	25,418
		25,418*
	FED OF NIGERIA TOTAL	1,713,222
	BRIT W AFRICA & SIERRA LEONE	
	0 FOOD AND LIVE ANIMALS	
075	SPICES	62,353
		62,353*
	2 CRUDE MTRLS INED EXC FUEL	
292	VEG MATERIAL NES	18,156
980	SITC'S VALUED UNDER $10,000	502
		18,658*
	9 COMOD NOT CLASSFD BY KIND	
980	SITC'S VALUED UNDER $10,000	2,136
		2,136*
	BRIT W AFR & SIERRA LEONE TOT	83,147
	MADEIRA ISLANDS	
	1 BEVERAGES AND TOBACCO	
112	BEVERAGES ALCOL	18,161
		18,161*
	6 MFD GOODS,CLASS BY MAT	
656	MADEUP TEXTILES	80,949
980	SITC'S VALUED UNDER $10,000	8,460
		89,409*
	8 MISC MANUFACTURED ARTICLES	
841	CLOTHES NOT FUR	244,721
899	MFD GOODS NES	68,811
980	SITC'S VALUED UNDER $10,000	630
		314,162*
	9 COMOD NOT CLASSFD BY KIND	
990	LOW VALUE DOLLAR EST 1 * *	24,800
		24,800*
	MADEIRA ISLANDS TOTAL	446,532

**Import data for arbitrary SITC group code 990 are estimates based on a 1% sample of informal entry shipments valued $1-$250 and formal entry shipments valued $1-$99. These estimated amounts are included in SITC section 9 total and in the country total. See the introduction of this report for an explanation of the sampling procedure and use of number of shipments in sample, shown immediately to the left of the double asterisk (**), to determine the reliability of the estimate.

UNITED STATES IMPORTS OF MERCHANDISE FOR CONSUMPTION

SITC group code	Country of origin, SITC section, and SITC group description	Value (dollars)
	ANGOLA	
	0 FOOD AND LIVE ANIMALS	
D32	FISH PRESERVED	30,597
071	COFFEE	2,137,807
		2,168,404*
	2 CRUDE MTRLS INED EXC FUEL	
262	WOOL AND HAIR	24,487
283	ORES & METAL NES	234,152
		258,639*
	4 ANIMAL&VEGETABLE OILS&FATS	
980	SITC'S VALUED UNDER $10,000	8,359
		8,359*
	6 MFD GOODS,CLASS BY MAT	
682	COPPER	381,789
		381,789*
	ANGOLA TOTAL	2,817,191
	WESTERN PORTUGUESE AFRICA, NEC	
	0 FOOD AND LIVE ANIMALS	
D51	FRUIT NUTS FRESH	13,903
980	SITC'S VALUED UNDER $10,000	5,675
		19,578*
	2 CRUDE MTRLS INED EXC FUEL	
980	SITC'S VALUED UNDER $10,000	2,221
		2,221*
	W PORT AFRICA NEC TOTAL	21,799
	LIBERIA	
	0 FOOD AND LIVE ANIMALS	
D71	COFFEE	71,709
		71,709*
	2 CRUDE MTRLS INED EXC FUEL	
231	RUBBER CRUDE SYN	858,462
281	IRON ORE ETC	1,465,943
98D	SITC'S VALUED UNDER $10,000	205
		2,324,610*
	6 MFD GOODS,CLASS BY MAT	
667	GEMS ETC	106,121
98D	SITC'S VALUED UNDER $10,000	4,000
		110,121*
	9 COMOD NOT CLASSFD BY KIND	
980	SITC'S VALUED UNDER $10,000	2,404
		2,404*
	LIBERIA TOTAL	2,508,844
	REPUBLIC OF CONGO & RUANDA-URUN	
	0 FOOD AND LIVE ANIMALS	
071	COFFEE	3,101,180
D74	TEA AND MATE	12,150
98D	SITC'S VALUED UNDER $10,000	7,998
		3,121,328*
	2 CRUDE MTRLS INED EXC FUEL	
231	RUBBER CRUDE SYN	464,747
275	ABRASIVES NATURAL	1,073,380
283	ORES & METAL NES	831,408
98D	SITC'S VALUED UNDER $10,000	14,307
		2,383,842*
	4 ANIMAL&VEGETABLE OILS&FATS	
422	VEG OIL OTHER	253,177
		253,177*
	6 MFD GOODS,CLASS BY MAT	
631	VENEER PLYWD ETC	199,567
686	ZINC	272,610
689	BASE METAL NES	608,686
980	SITC'S VALUED UNDER $10,000	3,746
		1,084,609*
	9 COMOD NOT CLASSFD BY KIND	
980	SITC'S VALUED UNDER $10,000	623
		623*
	REP OF CONGO, RUANDA-URUND TOT	6,843,579
	SOMALI REPUBLIC	
	2 CRUDE MTRLS INED EXC FUEL	
980	SITC'S VALUED UNDER $10,000	2,192
		2,192*
	9 COMOD NOT CLASSFD BY KIND	
98D	SITC'S VALUED UNDER $10,000	2,784
		2,784*
	SOMALI REPUBLIC TOTAL	4,976
	ETHIOPIA	
	0 FOOD AND LIVE ANIMALS	
071	COFFEE	1,505,402
		1,505,402*
	2 CRUDE MTRLS INED EXC FUEL	
211	HIDES CRUDE	38,759
292	VEG MATERIAL NES	12,454
98D	SITC'S VALUED UNDER $10,000	14,468
		65,681*
	4 ANIMAL&VEGETABLE OILS&FATS	
431	OIL FAT PROC NES	15,400
		15,400*
	8 MISC MANUFACTURED ARTICLES	
980	SITC'S VALUED UNDER $10,000	266
		266*
	9 COMOD NOT CLASSFD BY KIND	
980	SITC'S VALUED UNDER $10,000	3,661
		3,661*
	ETHIOPIA TOTAL	1,590,410
	SEYCHELLES AND DEPENDENCIES	
	0 FOOD AND LIVE ANIMALS	
98D	SITC'S VALUED UNDER $10,000	6,504
		6,504*
	SEYCHELLES & DEPEND TOTAL	6,504
	MAURITIUS AND DEPENDENCIES	
	0 FOOD AND LIVE ANIMALS	
061	SUGAR AND HONEY	3,885,219
980	SITC'S VALUED UNDER $10,000	702
		3,885,921*
	MAURITIUS & DEPEND TOTAL	3,885,921
	BRITISH E AFRICA & TANGANYIKA	
	0 FOOD AND LIVE ANIMALS	
D53	FRUIT PREP PRES	14,488
D71	COFFEE	6,271,236
074	TEA AND MATE	249,825
D75	SPICES	20,379
D99	FOOD PREP NES	42,761
980	SITC'S VALUED UNDER $10,000	9,459
		6,608,148*
	2 CRUDE MTRLS INED EXC FUEL	
265	VEG FIBRES NES	684,648
276	MINERALS CRUDE NES	39,483
283	ORES & METAL NES	20,560
292	VEG MATERIAL NES	193,467
98D	SITC'S VALUED UNDER $10,000	4,920
		943,078*
	5 CHEMICALS	
532	DYE TANNING EXTR	11,970
551	ESSENTIAL OILS	20,063
		32,033*
	6 MFD GOODS,CLASS BY MAT	
632	WOOD MFACTURES NES	21,967
980	SITC'S VALUED UNDER $10,000	168
		22,135*
	8 MISC MANUFACTURED ARTICLES	
98D	SITC'S VALUED UNDER $10,000	12,137
		12,137*
	9 COMOD NOT CLASSFD BY KIND	
980	SITC'S VALUED UNDER $10,000	11,378
		11,378*
	BRIT E AFR & TANGANYIKA TOTAL	7,628,909
	MOZAMBIQUE	
	0 FOOD AND LIVE ANIMALS	
D31	FISH FRESH ETC	11,100
D51	FRUIT NUTS FRESH	143,400
98D	SITC'S VALUED UNDER $10,000	9,957
		164,457*
	2 CRUDE MTRLS INED EXC FUEL	
265	VEG FIBRES NES	197,449
283	ORES & METAL NES	184,729
292	VEG MATERIAL NES	28,138
		410,316*

UNITED STATES IMPORTS OF MERCHANDISE FOR CONSUMPTION

UNITED STATES IMPORTS OF MERCHANDISE FOR CONSUMPTION

SITC group code	Country of origin, SITC section, and SITC group description	Value (dollars)
	5 CHEMICALS	
980	SITC'S VALUED UNDER $10,000	3,971
		3,971*
	6 MFD GOODS,CLASS BY MAT	
980	SITC'S VALUED UNDER $10,000	6,878
		6,878*
	8 MISC MANUFACTURED ARTICLES	
980	SITC'S VALUED UNDER $10,000	336
		336*
	9 COMOD NOT CLASSFD BY KIND	
931	SPECIAL SHIPMENTS	27,569
		27,569*
	MOZAMBIQUE TOTAL	613,527
	MALAGASY REPUBLIC	
	0 FOOD AND LIVE ANIMALS	
071	COFFEE	957,366
075	SPICES	378,831
980	SITC'S VALUED UNDER $10,000	12,847
		1,349,044*
	2 CRUDE MTRLS INED EXC FUEL	
265	VEG FIBRES NES	245,118
276	MINERALS CRUDE NES	74,473
292	VEG MATERIAL NES	17,912
980	SITC'S VALUED UNDER $10,000	8,343
		345,846*
	5 CHEMICALS	
551	ESSENTIAL OILS	111,639
		111,639*
	6 MFD GOODS,CLASS BY MAT	
980	SITC'S VALUED UNDER $10,000	1,754
		1,754*
	MALAGASY REPUBLIC TOTAL	1,808,283
	REPUBLIC OF SOUTH AFRICA	
	0 FOOD AND LIVE ANIMALS	
001	LIVESTOCK FOR FOOD	17,890
031	FISH FRESH ETC	1,644,139
032	FISH PRESERVED	29,803
053	FRUIT PREP PRES	58,015
081	FODDER NES	96,550
980	SITC'S VALUED UNDER $10,000	5,872
		1,852,269*
	1 BEVERAGES AND TOBACCO	
980	SITC'S VALUED UNDER $10,000	957
		957*
	2 CRUDE MTRLS INED EXC FUEL	
212	FUR SKINS CRUDE	566,936
221	OIL SEEDS ETC	16,818
231	RUBBER CRUDE SYN	15,000
262	WOOL AND HAIR	1,539,373
275	ABRASIVES NATURAL	560,948
276	MINERALS CRUDE NES	304,655
283	ORES B METAL NES	1,367,255
291	ANIMAL MATRIAL NES	25,529
292	VEG MATERIAL NES	58,767
980	SITC'S VALUED UNDER $10,000	4,071
		4,459,352*
	3 MINERAL FUELS,LUBES AND MAT	
332	PETROLEUM PRODUCTS	18,380
		18,380*
	4 ANIMAL&VEGETABLE OILS&FATS	
980	SITC'S VALUED UNDER $10,000	7,516
		7,516*
	5 CHEMICALS	
515	RADIOACT ETC MAT	6,776,418
532	DYE TANNING EXTR	19,847
599	CHEM MAT PROD NES	26,543
980	SITC'S VALUED UNDER $10,000	6,756
		6,829,564*
	6 MFD GOODS,CLASS BY MAT	
641	PAPER PAPERBOARD	11,033
667	GEMS ETC	1,889,594
671	PIG IRON ETC	249,667
673	SHAPES IRON STEEL	100,093
674	PLATES IRON STEEL	318,593
682	COPPER	2,271,327
689	BASE METAL NES	38,589
980	SITC'S VALUED UNDER $10,000	12,773
		4,891,669*
	7 MACHY & TRANSPORT EQUIPMNT	
732	ROAD MOTOR VEHICLE	14,841
980	SITC'S VALUED UNDER $10,000	8,997
		23,838*
	8 MISC MANUFACTURED ARTICLES	
980	SITC'S VALUED UNDER $10,000	13,049
		13,049*
	9 COMOD NOT CLASSFD BY KIND	
931	SPECIAL SHIPMENTS	93,556
980	SITC'S VALUED UNDER $10,000	532
990	LOW VALUE DOLLAR EST 1 * *	3,500
		97,588*
	REPUBLIC OF SOUTH AFRICA TOTAL	18,194,182
	RHODESIA & NYASALAND	
	0 FOOD AND LIVE ANIMALS	
074	TEA AND MATE	90,204
980	SITC'S VALUED UNDER $10,000	1,440
		91,644*
	1 BEVERAGES AND TOBACCO	
121	TOBACCO UNMFD	46,099
		46,099*
	2 CRUDE MTRLS INED EXC FUEL	
275	ABRASIVES NATURAL	10,223
276	MINERALS CRUDE NES	191,958
283	ORES B METAL NES	367,666
980	SITC'S VALUED UNDER $10,000	1,203
		571,050*
	6 MFD GOODS,CLASS BY MAT	
632	WOOD MFACTURES NES	19,420
671	PIG IRON ETC	12,363
682	COPPER	652,721
		684,504*
	8 MISC MANUFACTURED ARTICLES	
980	SITC'S VALUED UNDER $10,000	876
		876*
	9 COMOD NOT CLASSFD BY KIND	
931	SPECIAL SHIPMENTS	29,980
		29,980*
	RHODESIA & NYASALAND TOTAL	1,424,153
	AFRICA TOTAL	61,424,963
	UNIDENTIFIED COUNTRIES	
	9 COMOD NOT CLASSFD BY KIND	
990	LOW VALUE DOLLAR EST 2 * *	2,500
		2,500*
	UNIDENT COUNTRIES TOTAL	2,500
	UNIDENT COUNTRIES TOTAL	2,500
	GRAND TOTAL	1,427,804,599

**Import data for arbitrary SITC group code 990 are estimates based on a 1% sample of informal entry shipments valued $1-$250 and formal entry shipments valued $1-$99. These estimated amounts are included in SITC section 9 total and in the country total. See the introduction of this report for an explanation of the sampling procedure and use of number of shipments in sample, shown immediately to the left of the double asterisk (**), to determine the reliability of the estimate.

☆ U. S. GOVERNMENT PRINTING OFFICE : 1964 O - 701-911 (79)

UNITED STATES
GOVERNMENT PRINTING OFFICE
DIVISION OF PUBLIC DOCUMENTS
WASHINGTON, D.C. 20402

OFFICIAL BUSINESS
FIRST CLASS MAIL

PENALTY FOR PRIVATE USE TO AVOID
PAYMENT OF POSTAGE, $300
(GPO)

REFERENCE COPY

FT 120

United States Imports of Merchandise for Consumption

Country of Origin by SITC Commodity Group

Compiled from data verified by Customs Examiners on import entries.

December 1963

BUREAU OF THE CENSUS
MAR 17 2 25 PM '64
LIBRARY

ANNOUNCEMENTS AND SPECIAL NOTICES INCLUDED IN THIS REPORT

Page

Supplement Containing Data to Be Added to the Import Statistics for September 1963 i

U. S. DEPARTMENT OF COMMERCE
BUREAU OF THE CENSUS

United States Imports of Merchandise for Consumption

Country of Origin by SITC Commodity Group

DECEMBER 1963

FT 120

U. S. DEPARTMENT OF COMMERCE
Luther H. Hodges, Secretary

BUREAU OF THE CENSUS
Richard M. Scammon, Director

A. ROSS ECKLER, Deputy Director
HOWARD C. GRIEVES, Assistant Director
CONRAD TAEUBER, Assistant Director
MORRIS H. HANSEN, Assistant Director for Research and Development
CHARLES B. LAWRENCE, Jr., Assistant Director for Operations
WALTER L. KEHRES, Assistant Director for Administration
JOSEPH F. DALY, Chief Mathematical Statistician
CALVERT L. DEDRICK, Chief, International Statistical Programs Office
JOHN BAKER, Public Information Officer

Foreign Trade Division--DINO S. VILLA, Chief
AUDREY RATCHFORD, Assistant Chief for Economic Research
JOSEPH H. FREEMAN, Assistant Chief for Program Development
Economic Operations Division--M. D. BINGHAM, Chief
IRVING WEISS, Assistant Chief for Processing
SOL DOLLECK, Assistant Chief for Systems Development
Data Processing Systems Division--ROBERT F. DRURY, Chief

United States import statistics are compiled from information verified by Customs Examiners on import entries filed with Customs by importe Under the direction of Philip Nichols, Jr., Commissioner of Customs, and David B. Strubinger, Assistant Commissioner of Customs, the primary responsibility for the verification of import statistical information is assigned to the field and headquarters staff of the Division of Appraisement Administration.

SUGGESTED BRIEF CITATION

U.S. Bureau of the Census, United States Import Statistics, Report FT 120, December 1963. Washington, D.C., February 1964.

For sale by the Superintendent of Documents, U. S. Government Printing Office, Washington, D.C. 20402 and Department of Commerce Field Offices. Price 15 cents (single copy). Subscription price: $1.50; 75 cents additional for foreign mailing.

ANNOUNCEMENTS AND SPECIAL NOTICES

SUPPLEMENT CONTAINING DATA TO BE ADDED TO THE IMPORT STATISTICS FOR SEPTEMBER 1963

Due to processing errors, some revisions are required in the statistics on imports of textile commodities for consumption during the month of September 1963, as indicated in the Supplement which follows. The revisions involve the addition of about $1.5 million to the September 1963 total. It is emphasized that the data in the Supplement are to be added to the statistics published in Report FT 120 for the month of September.

SUPPLEMENT TO THE SEPTEMBER 1963 STATISTICS ON UNITED STATES IMPORTS OF MERCHANDISE FOR CONSUMPTION

The following data are to be added to the import statistics for the month of September 1963. See the explanation on page i.

SITC group code	Country of origin, SITC section, and SITC group description	Value (dollars)
	CANADA, NEWFOUNDLAND & LABRADOR	
	6 MFD GOODS, CLASS BY MAT	
654	RIBBONS ETC	664
		664*
	8 MISC MANUFACTURED ARTICLES	
841	CLOTHES NOT FUR	1,787
		1,787*
	CANADA NEWF & LAB TOTAL	2,451
	JAMAICA	
	8 MISC MANUFACTURED ARTICLES	
841	CLOTHES NOT FUR	107,296
		107,296*
	JAMAICA TOTAL	107,296
	HAITI	
	8 MISC MANUFACTURED ARTICLES	
841	CLOTHES NOT FUR	781
		781*
	HAITI TOTAL	781
	NORTH AMERICA TOTAL	110,528

SITC group code	Country of origin, SITC section, and SITC group description	Value (dollars)
	BRAZIL	
	6 MFD GOODS, CLASS BY MAT	
654	RIBBONS ETC	639
		639*
	8 MISC MANUFACTURED ARTICLES	
841	CLOTHES NOT FUR	6,750
		6,750*
	BRAZIL TOTAL	7,389
	ARGENTINA	
	6 MFD GOODS, CLASS BY MAT	
651	YARN THREAD	19,875
		19,875*
	ARGENTINA TOTAL	19,875
	SOUTH AMERICA TOTAL	27,264

SITC group code	Country of origin, SITC section, and SITC group description	Value (dollars)
	SWEDEN	
	6 MFD GOODS, CLASS BY MAT	
655	SPECIAL FABRICS	7,769
		7,769*
	8 MISC MANUFACTURED ARTICLES	
841	CLOTHES NOT FUR	3,055
		3,055*
	SWEDEN TOTAL	10,824
	NORWAY	
	8 MISC MANUFACTURED ARTICLES	
841	CLOTHES NOT FUR	4,060
		4,060*
	NORWAY TOTAL	4,060
	DENMARK	
	6 MFD GOODS, CLASS BY MAT	
656	MADEUP TEXTILES	478
		478*
	8 MISC MANUFACTURED ARTICLES	
841	CLOTHES NOT FUR	12,908
		12,908*
	DENMARK TOTAL	13,386
	UNITED KINGDOM	
	6 MFD GOODS, CLASS BY MAT	
652	COTTON FABRICS	1,151
656	MADEUP TEXTILES	277
		1,428*
	8 MISC MANUFACTURED ARTICLES	
841	CLOTHES NOT FUR	11,631
		11,631*
	UNITED KINGDOM TOTAL	13,059
	NETHERLANDS (HOLLAND)	
	6 MFD GOODS, CLASS BY MAT	
652	COTTON FABRICS	3,594
654	RIBBONS ETC	241
		3,835*
	8 MISC MANUFACTURED ARTICLES	
841	CLOTHES NOT FUR	386
		386*
	NETHERLANDS (HOLLAND) TOTAL	4,221
	BELGIUM AND LUXEMBOURG	
	6 MFD GOODS, CLASS BY MAT	
656	MADEUP TEXTILES	632
		632*
	BELGIUM LUXEMBOURG TOTAL	632

SUPPLEMENT TO THE SEPTEMBER 1963 STATISTICS ON UNITED STATES IMPORTS OF MERCHANDISE FOR CONSUMPTION

SUPPLEMENT TO THE SEPTEMBER 1963 STATISTICS ON UNITED STATES IMPORTS OF MERCHANDISE FOR CONSUMPTION

The following data are to be added to the import statistics for the month of September 1963. See the explanation on page i.

SITC group code	Country of origin, SITC section, and SITC group description	Value (dollars)
	FRANCE	
	6 MFO GOODS,CLASS BY MAT	
652	COTTON FABRICS	1,384
656	MAOEUP TEXTILES	2,634
		4,018*
	8 MISC MANUFACTUREO ARTICLES	
841	CLOTHES NOT FUR	6,427
		6,427*
	FRANCE TOTAL	10,445
	WEST GERMANY	
	6 MFO GOODS,CLASS BY MAT	
652	COTTON FABRICS	945
654	RIBBONS ETC	912
		1,857*
	8 MISC MANUFACTUREO ARTICLES	
831	HANOBAGS ETC	632
841	CLOTHES NOT FUR	8,604
		9,236*
	WEST GERMANY TOTAL	11,093
	EAST GERMANY	
	6 MFO GOODS,CLASS BY MAT	
654	RIBBONS ETC	789
		789*
	EAST GERMANY TOTAL	789
	AUSTRIA	
	6 MFO GOODS,CLASS BY MAT	
656	MAOEUP TEXTILES	4,647
		4,647*
	8 MISC MANUFACTUREO ARTICLES	
841	CLOTHES NOT FUR	2,619
		2,619*
	AUSTRIA TOTAL	7,266
	SWITZERLAND	
	6 MFO GOODS,CLASS BY MAT	
652	COTTON FABRICS	3,226
654	RIBBONS ETC	5,578
656	MAOEUP TEXTILES	1,417
		10,221*
	8 MISC MANUFACTUREO ARTICLES	
841	CLOTHES NOT FUR	31,182
		31,182*
	SWITZERLAND TOTAL	41,403
	FINLAND	
	8 MISC MANUFACTUREO ARTICLES	
841	CLOTHES NOT FUR	8,507
		8,507*
	FINLAND TOTAL	8,507
	AZORES	
	6 MFO GOODS,CLASS BY MAT	
656	MAOEUP TEXTILES	153
		153*
	AZORES TOTAL	153
	SPAIN	
	8 MISC MANUFACTUREO ARTICLES	
841	CLOTHES NOT FUR	4,208
		4,208*
	SPAIN TOTAL	4,208
	PORTUGAL	
	8 MISC MANUFACTUREO ARTICLES	
841	CLOTHES NOT FUR	3,625
		3,625*
	PORTUGAL TOTAL	3,625
	ITALY	
	6 MFO GOODS,CLASS BY MAT	
652	COTTON FABRICS	1,202
656	MAOEUP TEXTILES	1,930
		3,132*
	8 MISC MANUFACTUREO ARTICLES	
841	CLOTHES NOT FUR	11,057
		11,057*
	ITALY TOTAL	14,189
	YUGOSLAVIA	
	6 MFO GOODS,CLASS BY MAT	
652	COTTON FABRICS	9,700
		9,700*
	8 MISC MANUFACTUREO ARTICLES	
841	CLOTHES NOT FUR	34,303
		34,303*
	YUGOSLAVIA TOTAL	44,003
	EUROPE TOTAL	191,863
	ISRAEL	
	8 MISC MANUFACTUREO ARTICLES	
841	CLOTHES NOT FUR	3,284
		3,284*
	ISRAEL TOTAL	3,284
	INDIA	
	6 MFO GOODS,CLASS BY MAT	
654	RIBBONS ETC	1,357
656	MAOEUP TEXTILES	1,076
		2,433*
	8 MISC MANUFACTUREO ARTICLES	
841	CLOTHES NOT FUR	1,022
		1,022*
	INDIA TOTAL	3,455
	THAILAND	
	6 MFO GOODS,CLASS BY MAT	
656	MAOEUP TEXTILES	307
		307*
	THAILAND TOTAL	307
	REPUBLIC OF THE PHILIPPINES	
	6 MFO GOODS,CLASS BY MAT	
656	MAOEUP TEXTILES	392
		392*
	8 MISC MANUFACTUREO ARTICLES	
841	CLOTHES NOT FUR	71,114
		71,114*
	REP OF PHILIPPINES TOTAL	71,506
	REPUBLIC OF KOREA	
	8 MISC MANUFACTUREO ARTICLES	
841	CLOTHES NOT FUR	16,066
		16,066*
	REPUBLIC OF KOREA TOTAL	16,066
	HONG KONG	
	6 MFO GOODS,CLASS BY MAT	
652	COTTON FABRICS	33,500
656	MAOEUP TEXTILES	3,505
		37,005*
	8 MISC MANUFACTUREO ARTICLES	
841	CLOTHES NOT FUR	395,712
		395,712*
	HONG KONG TOTAL	432,717

SUPPLEMENT TO THE SEPTEMBER 1963 STATISTICS ON UNITED STATES IMPORTS OF MERCHANDISE FOR CONSUMPTION

The following data are to be added to the import statistics for the month of September 1963. See the explanation on page i.

SITC group code	Country of origin, SITC section, and SITC group description	Value (dollars)
	TAIWAN	
	6 MFO GOOOS,CLASS BY MAT	
656	MADEUP TEXTILES	9,314
		9,314*
	8 MISC MANUFACTURED ARTICLES	
841	CLOTHES NOT FUR	3,527
		3,527*
	TAIWAN TOTAL	12,841
	JAPAN	
	6 MFO GOODS,CLASS BY MAT	
652	COTTON FABRICS	22,588
655	SPECIAL FABRICS	550
656	MADEUP TEXTILES	26,520
		49,658*
	8 MISC MANUFACTURED ARTICLES	
841	CLOTHES NOT FUR	536,238
		536,238*
	JAPAN TOTAL	585,896
	NANSEI AND NANPO ISLANDS, N.E.C .	
	6 MFD GOODS,CLASS BY MAT	
656	MADEUP TEXTILES	3,179
657	FLOOR COVERING ETC	2,385
		5,564*
	8 MISC MANUFACTURED ARTICLES	
841	CLOTHES NOT FUR	50,969
		50,969*
	NANSEI & NANPO IS TOTAL	56,533
	ASIA TOTAL	1,182,605

SITC group code	Country of origin, SITC section, and SITC group description	Value (dollars)
	MADEIRA ISLANDS	
	6 MFO GOODS,CLASS BY MAT	
656	MADEUP TEXTILES	663
		663*
	8 MISC MANUFACTURED ARTICLES	
841	CLOTHES NOT FUR	937
		937*
	MADEIRA ISLANDS TOTAL	1,600
	AFRICA TOTAL	1,600
	GRAND TOTAL	1,513,860

SITC group code	Country of origin, SITC section, and SITC group description	Value (dollars)

GENERAL EXPLANATION

COVERAGE

Types of Shipments Included

The import statistics include government as well as nongovernment shipments of merchandise from foreign countries to the United States. However, American goods returned by the United States armed forces for their own use are excluded. Shipments into the United States from Puerto Rico and from the United States territories and possessions and shipments between the territories and possessions and between Puerto Rico and the territories and possessions are not reported as United States imports, but imports into Puerto Rico from foreign countries are considered to be United States imports and are included in this report. Merchandise shipped under Customs custody through the United States in transit from one foreign country to another is not reported as imports. In general, the import statistics are a complete record of the physical movement of merchandise into the United States from foreign countries (except for intransit shipments), but there are some exclusions of items of relatively small importance in terms of total value, such as personal and household effects.

Imports for consumption shown in this report consist of merchandise entered into United States consumption channels, i.e., merchandise released from Customs custody immediately upon arrival, merchandise entered into bonded manufacturing warehouses (other than smelting and refining warehouses), merchandise withdrawn from bonded storage warehouses for release into domestic consumption channels, and imported ores and crude metals which have been processed in bonded smelting warehouses.

Monthly Coverage

It is the objective of the compiling procedures, insofar as practical, to include shipments in the imports for consumption statistics for the month of import which, in general, is based on the date of filing of the consumption entry or warehouse withdrawal document.[1] However, because of processing problems, there has always been a carry-over of a small percentage of items from the proper month to a subsequent month (usually the month immediately following). The amount of this carry-over was increased a few years ago in order to take advantage of early release dates made possible with the use of electronic equipment.

RELATED INFORMATION

Information is also compiled for general imports, which represent total arrivals of imported goods (except for intransit shipments), i.e., merchandise released from Customs custody immediately upon arrival plus merchandise entered into bonded storage warehouses, bonded manufacturing warehouses, and bonded smelting and refining warehouses immediately upon arrival. General import figures covering total trade, country totals and Customs district totals are published monthly. General import commodity statistics are not published but are available for reference purposes.

Trade between the United States, Puerto Rico and United States possessions (not included as United States imports) is presented separately in Report No. FT 800. Statistics on the movement of intransit merchandise arriving at or leaving the United States by vessel (not included in this report) are also compiled and presented in summary form in Report No. FT 985. In addition, transportation statistics (showing shipping weight as well as value information) are compiled covering that part of general imports of merchandise which arrives by vessel. Summary vessel transportation statistics for both imports and exports are presented in Report No. FT 985. Effective with statistics for January 1962, information is being compiled on United States general imports of merchandise by air. These data are published in Reports FT 380, FT 390 and FT 986. A more complete description of the coverage and presentation of the various types of statistics mentioned above will be found in the introductions to the specified reports.

SOURCE OF INFORMATION

The source of information for all of the imports included in this report is the import entry and warehouse withdrawal forms which importers are required to file with Collectors of Customs. Effective January 1, 1962, statistical factors of country of origin, net quantity, value, and commodity classification are verified or corrected as necessary by Customs examiners on all formal consumption and warehouse entries.[2] This verification of statistical data is made at the time the examiner reviews invoices and samples of merchandise for duty and other Customs purposes, and the statistical copy of the entry is

---

[1] For shipments by vessel, merchandise is not included in the statistics prior to the date of formal entrance of the vessel (i.e., the date of the inward Customs manifest for the vessel).

[2] For information on the effects of examiner verification see the article entitled "Level of Accuracy in Import Statistics" in the October 1961 issue of this report.

corrected by the examiner at that time if he finds that it does not accurately reflect the information called for by the statistical requirements.

Information on warehouse withdrawals, which account for approximately 10 percent of the total value of imports for consumption, while not subject to the examiner verification procedure directly, should be improved indirectly (due to "education" of importers/brokers) by the verification of the warehouse entries to which they correspond.

VALUATION

The dollar value in the import statistics is defined generally as the market value in the foreign country, excluding the United States import duties, ocean freight and marine insurance.

COUNTRY OF ORIGIN

(a) Country Definitions - Economic. The country reported in the statistics as the country of origin is defined as the country where the merchandise was grown, mined, or manufactured. In instances where it is known that the country of origin cannot be determined, the transactions are credited to the country of shipment. (For individual Schedule A commodities, such countries are footnoted in Report No. FT 110, United States Imports of Merchandise for Consumption, Commodity by Country of Origin.) At the end of this report, following the statistics for individual countries, the country designation "Unidentified Countries" (arbitrary country code 998 in import tabulations) is shown. This designation is used to reflect imports from countries which could not be identified because of illegible reporting on import entries for low-valued shipments and certain imports of thorium and thorium-bearing materials from countries which, for security reasons, can not be identified by name. The totals shown under "Unidentified Countries" are excluded from the other country and country by SITC group totals in this report.

(b) Country Definitions - Geographic. The geographic definitions of countries reported are shown in Schedule C, Classification of Country Designations Used in Compiling the United States Foreign Trade Statistics. Schedule C shows the descriptions of the countries, adjacent provinces, territories, islands, or other areas considered a part of each country for statistical purposes. It is published as Annex B in TSUSA (see "SITC Commodity Group Information," below). A separate edition is also available free upon request to the Bureau of the Census. In this report countries are listed according to continents, in sequence within each continent from north to south and west to east, in accordance with their arrangement in Schedule C. The Table of Contents of this report, which lists the countries in Schedule C order, will assist in locating the data for individual countries. The omission of a country name from this report indicates that there were no formal entry shipments valued $100 or over included in the statistics for the country and no low-valued shipments from the country were selected in the one-percent sample. See "Low-valued shipments in country totals on estimated basis" below.

(c) Low-valued shipments in country totals on estimated basis. The country totals in this report include data on an estimated basis for imports valued under $100 reported on formal entries and imports reported on informal entries (by definition, valued not more than $250). (See discussion below under "SITC Commodity Group Information.") For any country where the low-value estimate may make up a significant portion of the country total, the sampling variability of the estimate may need to be considered in connection with the reliability of the country total. The estimates are shown in this report under the arbitrary SITC group code 990 "LOW VALUE DOLLAR EST" for each country. The extent to which the estimates might not agree with a complete tabulation of the shipments depends on the number of documents which fall in the sample. This is the number at the left of the value figure for the group 990 estimate in this report. It is followed by two asterisks for ready identification. This number can be used in conjunction with the following table to obtain an estimate of the sampling variability on a two times out of three basis

The table below indicates the degree of reliability to be attached to a specified value.

If the number of documents indicated from the sample is:	Then the chances are better than 2 out of 3 that a complete tabulation would have resulted in a value figure between	
	The specified estimate reduced by[1]	And the specified estimate increased by
0	0	21,840
1	9,840	27,240
2	15,360	31,320
3	19,440	34,560
4	22,800	37,560
5	25,680	40,080
6	28,320	42,480
7	30,720	44,760
8	32,880	46,800
9	35,040	48,720
10	36,960	50,640
11	38,760	52,440
12	40,560	54,120
13	42,360	55,680
14	43,920	57,240
15	45,480	58,800
16	47,040	60,240
17	48,480	61,680
18	49,920	63,120
19	51,360	64,440
20-24	55,200	68,400
25-29	60,000	75,000
30-34	66,000	84,000
35-39	72,000	90,000
40-49	79,800	99,000
50-59	87,600	108,000
60-69	96,000	116,400
70-79	102,000	120,000
80-89	108,000	121,200
90-99	113,640	125,520
100-124	127,680	139,560
125-149	140,400	152,280
150-174	152,160	164,040
175-199	162,960	174,960
200-249	183,000	194,760
250-299	200,880	212,880
300-399	232,920	244,800
[2]400-499	261,120	273,000

[1]The actual value of shipments cannot be less than 1/100 of the estimated amount shown in the report. Figures in this column can be ignored if use of them for a particular total would bring the lower limit below 1/100 of the estimate.

[2]If the number of documents in the sample is greater than 499, sampling variability for the estimates of the low valued shipments will generally be less than 7 percent.

The following will illustrate the use of the table.

Suppose an estimated value of $310,800 is based on 45 documents in the sample. Referring to the line 40-49, one notes the values $79,800 and $99,000. This means that the chances are better than 2 out of 3 that a complete tabulation would have resulted in a figure between $231,000 ($310,800 reduced by $79,800) and $409,800 ($310,800 increased by $99,000). Similarly, a country total of $15,957,189 which represents a total of $15,559,689 for the fully compiled data plus an estimate of $397,500 for group 990 based upon 75 shipments in the sample would be between $15,855,189 ($15,957,189 reduced by $102,000) and $16,077,189 ($15,957,189 increased by $120,000).

In the event a user desires to combine 2 or more figures which are estimated values, or which include estimated values, the variability of the combined total can be determined by merely adding the sample size for each estimated value and then referring to the line on the reliability table applicable to the combined sample size.

In order that users may always be informed of the amount of the LOW VALUE DOLLAR EST for each country, this group is always shown separately and is not subject to the combining procedure which applies to other groups when values are less than $10,000. (See "SITC Commodity Group Information," below.) The omission of an estimate of the low valued shipments for any country indicates that there were no low valued import shipments appearing in the 1 percent document sample for the country, and no estimate of low-valued shipments is included in the country total. This does not necessarily mean that low valued imports were not made.

SITC COMMODITY GROUP INFORMATION

(a) Commodity information summarized into SITC groups. The commodity information in this report is presented in terms of the three-digit group codes of the Standard International Trade Classification, Revised. Effective with the statistics for September 1963, this commodity information represents the summarization of data originally compiled in accordance with the classifications in Tariff Schedules of the United States Annotated (TSUSA), an official publication of the United States Tariff Commission, embracing the legal text of the Tariff Schedules of the United States together with statistical annotations. TSUSA replaces Schedule A, Statistical Classification of Commodities Imported into the United States, under which import statistics were previously compiled.

The assignment of SITC group codes to the Tariff classifications was originally made by the Tariff Commission. Correlation lists which show the SITC group code assigned to each TSUSA number and the TSUSA numbers included in each SITC group are included in the September 1963 issue of this report. Copies of these correlations may

also be obtained from the Bureau of the Census. Possible differences in the coverage of individual SITC group codes resulting from the change from Schedule A to TSUSA classifications should be taken into consideration whenever SITC group information for September 1963 and subsequent months is compared with similar data for periods prior to September 1963.

Some of the SITC group descriptions in this report are necessarily abbreviated to save printing costs. For further definition of the SITC groups, reference should be made to the Standard International Trade Classification, Revised (United Nations, New York, 1961—Series M, No. 34). For definition of individual TSUSA classifications included in the SITC groups, reference should be made to Tariff Schedules of the United States Annotated (1963), Tariff Commission Publication 103, available at the office of the Superintendent of Documents, Government Printing Office, Washington, D.C. 20402, at offices of local Collectors of Customs, and Department of Commerce Field Offices.

(b) SITC groups less than $10,000 not shown separately. To save printing costs, complete country by SITC group information is not shown in this report. For each country, separate information is shown only for those SITC groups whose individual totals for that country during the period covered by the report were $10,000 or more. Imports from each country of commodities falling in groups with individual totals of less than $10,000 for that country are presented as a combined total for each SITC section. Individual SITC group information for imports reported in these combined totals will be supplied upon request. A charge may be made to cover the cost of preparing this detailed information. The omission of an SITC group under any country indicates no imports from that country or imports valued less than $10,000, with the exception of those SITC groups for which statistics are not compiled or shown separately. (See "Commodity information summarized into SITC groups" above and the SITC/TSUSA correlation lists.)

(c) Low-value shipments excluded from SITC commodity group data. Effective January 1958 through December 1962, the commodity subgroups which were shown in this report (with the exception of subgroup 990, "LOW VALUE DOLLAR EST") excluded information on imports valued under $100 reported on formal immediate consumption entries and imports reported on informal entries (by definition, valued not more than $250). Effective January 1963, the individual SITC commodity groups (except group 990) also exclude data on the above-mentioned types of shipments and, in addition, they exclude data on warehouse withdrawals for consumption valued under $100. In compiling the statistics for September 1963 and subsequent periods, these procedures for the exclusion of low-valued imports from the individual commodity classifications will continue to be in effect. It follows that the import statistics for the individual SITC groups (other than group 990) are undercounted to the extent that shipments of the commodity are made in lots which are excluded from the commodity statistics under this policy. The total value so excluded from the individual groups amounts to about one percent of the monthly import total. The estimates are shown for each country under group code 990, "LOW VALUE DOLLAR EST," and are included in the Section 9 total, the country total and the over-all import total in this report. Although subject to considerable sampling variability (see further explanation under "Country of Origin," above), these estimates may be of interest as a rough guide to the general magnitude of the effect which the exclusion of the items has on the SITC group data for individual countries.

Descriptions of the special handling of low-valued shipments in effect prior to January 1958 are included in the publications for those periods. The January 1958 through December 1961 issues of this report contain a discussion of the effect on statistics of the changes made in January 1958 in the handling of low-valued shipments, and a brief summary of the handling in earlier periods.

(d) Data on SITC basis for periods prior to 1963. With the change in presentation of commodity information in terms of SITC classifications effective January 1963, users of the statistics may wish to have information for periods prior to 1963 arranged in terms of the SITC, in order to make comparisons between the 1963 statistics and those for earlier periods. For 1962, publications have been prepared containing monthly and annual value totals in SITC section by SITC group by country of origin arrangement and in country by SITC section by SITC group arrangement. The monthly and annual data are presented in separate publications. These publications also contain correlation lists in Schedule A commodity number by SITC group arrangement and in SITC group by Schedule A commodity number arrangement. In addition, monthly and annual data in SITC group by Schedule A commodity number by country arrangement are contained in machine tabulations which are available for use at principal reference locations. The 1962 monthly data in the publication and in the machine tabulation do not include any revisions made subsequent

to the release of the original monthly statistics but revisions to these statistics are presented as a supplement in the publication. The 1962 annual data in the publication and in the machine tabulation reflect all revisions published with the 1962 monthly statistics. Additional information regarding these 1962 statistics in SITC arrangement and information concerning the availability of data for prior periods in terms of the SITC classifications may be obtained from the Bureau of the Census.

SOURCES OF FURTHER INFORMATION ABOUT IMPORT STATISTICS

A complete discussion of the compilation procedures and coverage for import statistics will be found in the Foreword to the latest edition of Foreign Commerce and Navigation of the United States. (Copies are available for reference at public libraries.) A Catalog of United States Foreign Trade Statistical Publications is also available. Supplementary information and explanations of interest to users of foreign trade statistics (such as announcements of changes in types of shipments covered by current statistics, unusual shipments, problems of valuation and classification, changes in statistical procedures, etc.) which were formerly included in a separate publication, Foreign Trade Statistics Notes, are now being included as special announcements in current issues of this report and other statistical publications. Copies of such announcements are also attached to reference copies of tabulations, where appropriate. Data in this report are available for reference purposes prior to the publication of the report or may be obtained in advance of publication on payment of the cost of a special report. Reports providing additional detail compiled but not published can be obtained on a cost basis. For free copies of the catalog or for further information regarding reference copies of tabulations or the availability of special reports, request should be made to the Bureau of the Census.

Continent and country	Page No.
IMPORTS OF MERCHANDISE FOR CONSUMPTION BY SITC SECTION	
BY SITC GROUP	7
NORTH AMERICA	12
Greenland	12
Canada (including Newfoundland and Labrador)	12
Miquelon and St. Pierre Islands	13
Mexico	13
Guatemala	13
British Honduras	13
El Salvador	14
Honduras	14
Nicaragua	14
Costa Rica	14
Republic of Panama	14
Canal Zone	14
Bermuda	14
Bahamas	14
Cuba	15
Jamaica	15
Haiti	15
Dominican Republic	15
Leeward and Windward Islands	15
Barbados	16
Trinidad and Tobago	16
Netherlands Antilles	16
French West Indies	16
SOUTH AMERICA	16
Colombia	16
Venezuela	17
British Guiana	17
Surinam	17
French Guiana	17
Ecuador	17
Peru	17
Bolivia	18
Chile	18
Brazil	18
Paraguay	18
Uruguay	19
Argentina	19
Falkland Islands	NT
EUROPE	19
Iceland	19
Sweden	19
Norway	20
Denmark	20
United Kingdom	21
Ireland (Eire)	22
Netherlands	22
Belgium and Luxembourg	23
France	23
West Germany	24
East Germany	25
Austria	25
Czechoslovakia	26
Hungary	26
Switzerland	26
Finland	27
Estonia	NT
Latvia	NT
Lithuania	27
Poland and Danzig	27
Union of Soviet Socialist Republics	27
Azores	27
Spain	28
Portugal	28
Gibraltar	28
Malta and Gozo	29
Italy	29
Free Territory of Trieste	29
Yugoslavia	29
Albania	30
Greece	30
Rumania	30
Bulgaria	30
Turkey	30
Cyprus	30
ASIA	31
Syrian Arab Republic	31
Lebanon	31
Iraq (Mesopotamia)	31
Iran (Persia)	31
Israel	31
Palestine	NT
Jordan	32
Kuwait	32
Saudi Arabia	32
Arabia Peninsula States, n.e.c	32
Aden	32
State of Bahrein	32
Afghanistan	32
India	32
Goa, Damao, and Diu	NT
Pakistan	33
Nepal	33
Ceylon	33
Burma	33
Thailand (Siam)	33
Viet-Nam	33
Laos	34
Cambodia	34
Federation of Malaya	34
State of Singapore; British Borneo	34
Republic of Indonesia	34
Republic of Philippines	34
Macao (Macau)	35
Southern and Southeastern Asia, n.e.c	NT
China (including Manchuria)	35
Outer Mongolia	35
North Korea	NT
Republic of Korea	35
Hong Kong	35
Taiwan (Formosa)	35
Japan	36
Nansei and Nanpo Islands, n.e.c	36
AUSTRALIA AND OCEANIA	37
Australia	37
New Guinea	37
New Zealand and Western Samoa	37
British Western Pacific Islands	38
French Pacific Islands	38
Trust Territory of the Pacific Islands	38
AFRICA	38
Morocco	38
Algeria	38
Tunisia	38
Libya	38
United Arab Republic (Egypt)	38
Sudan	39
Canary Islands	39
Spanish Africa, n.e.c	39
Federal Republic of Cameroon	39
Western Equatorial Africa, n.e.c	39
Western Africa, n.e.c	39
Ghana	39
Federation of Nigeria	39
British West Africa and Sierra Leone	39
Madeira Islands	40
Angola	40
Western Portuguese Africa, n.e.c	40
Liberia	40
Republic of the Congo and Ruanda-Urundi	40
Somali Republic	40
Ethiopia (Abyssinia)	40
French Somaliland	40
Seychelles and Dependencies	NT
Mauritius and Dependencies	40
British East Africa and Tanganyika	40
Mozambique	41
Malagasy Republic	41
Republic of South Africa	41
Rhodesia and Nyasaland	41
UNIDENTIFIED CONTINENTS[1]	42
Unidentified countries[1]	42

NT - No transactions.

[1]Countries which could not be identified because of illegible reporting on import entries for low-valued shipments (SITC group 990) and certain imports of thorium and thorium bearing materials from countries which cannot be identified by name for security reasons.

IMPORTS OF MERCHANDISE FOR CONSUMPTION BY SITC SECTION BY SITC GROUP

SITC group code	SITC section and group description	Value (dollars)
	TOTAL IMPORTS OF MERCHANDISE FOR CONSUMPTION	1,511,617,087
	SITC SECTION 0—FOOD AND LIVE ANIMALS	323,064,933
001	Live animals	10,017,071
002	Live animals chiefly for food	(1)
003	Live animals, n.e.s	(1)
011	Meat, fresh, chilled or frozen	30,419,481
012	Meat, dried, salted or smoked, whether or not in airtight containers	524,606
013	Meat in airtight containers, n.e.s. and meat preparations, whether or not in airtight containers	13,019,009
022	Milk and cream	133,002
023	Butter	21,090
024	Cheese and curd	3,924,188
025	Eggs	24,033
031	Fish, fresh and simply preserved (including crustacea and molluscs)[2]	25,874,017
032	Fish, in airtight containers, n.e.s. and fish preparations, whether or not in airtight containers (including crustacea and molluscs)	8,354,575
041	Wheat (including spelt) and meslin, unmilled	715,304
042	Rice	8,619
043	Barley, unmilled	1,764,449
044	Maize (corn), unmilled	146,008
045	Cereals, unmilled, other than wheat, rice, barley and maize	535,596
046	Meal and flour of wheat or of meslin (including groats)[2]	...
047	Meal and flour of cereals, except meal and flour of wheat or of meslin	7,560
048	Cereal preparations and preparations of flour and starch of fruits and vegetables (not including industrial starches in 599)[2]	1,468,591
051	Fruit, fresh, and nuts (not including oil nuts), fresh or dried	14,798,516
052	Dried fruit (including artificially dehydrated)	1,989,463
053	Fruit, preserved and fruit preparations	5,517,809
054	Vegetables, fresh, frozen or simply preserved (including dried leguminous vegetables); roots, tubers and other edible vegetable products, n.e.s., fresh or dried	6,697,309
055	Vegetables, roots and tubers, preserved or prepared, n.e.s., whether or not in airtight containers	3,518,888
061	Sugar, (molasses), and honey (and sugar syrups, n.e.s.)[2]	73,241,932
062	Sugar confectionery and other sugar preparations (except chocolate confectionery)	2,241,825
071	Coffee	90,560,993
072	Cocoa	12,512,004
073	Chocolate and other food preparations containing cocoa or chocolate, n.e.s.	1,406,557
074	Tea and maté	4,136,222
075	Spices	2,683,861
081	Feeding-stuff for animals (not including unmilled cereals)	6,025,930
091	(Lard, poultry fat), margarine and shortening[2]	281
099	Food preparations, n.e.s	776,144
	SITC SECTION 1—BEVERAGES AND TOBACCO	44,816,591
111	Non-alcoholic beverages, n.e.s	24,688
112	Alcoholic beverages	36,824,056
121	Tobacco, unmanufactured	7,571,240
122	Tobacco manufactures	396,607

See footnotes at end of table.

IMPORTS OF MERCHANDISE FOR CONSUMPTION BY SITC SECTION BY SITC GROUP—Con.

SITC group code	SITC section and group description	Value (dollars)
	SITC SECTION 2—CRUDE MATERIALS, INEDIBLE, EXCEPT FUELS	227,940,637
211	Hides and skins (except fur skins), undressed	4,212,406
212	Fur skins, undressed	25,533,195
221	Oil-seeds, oil nuts and oil kernels (including their flours and meals)[2]	2,975,494
231	Crude rubber (including synthetic and reclaimed) (and similar natural gums)[2]	15,389,898
241	Fuel wood, (wood waste) and charcoal[2]	45,512
242	Wood in the rough or roughly squared	2,688,213
243	Wood, shaped or simply worked	25,304,948
244	Cork, raw and waste (including blocks, plates, sheets or strips, etc.)[2]	256,675
251	Pulp and waste paper	29,930,647
261	Silk	2,777,061
262	Wool and other animal hair	27,420,949
263	Cotton	1,000,613
264	Jute	614,825
265	Vegetable fibres, except cotton and jute	3,383,187
266	Synthetic and regenerated (artificial) fibres	3,768,755
267	Waste materials from textile fabrics (including rags)	1,259,249
271	Fertilizers, crude	2,219,850
273	Stone, (gypsum, plasters), sand and gravel[2]	954,793
274	Sulphur and unroasted iron pyrites	2,302,650
275	Natural abrasives (including industrial diamonds)	4,559,410
276	Other crude minerals	10,332,273
281	Iron ore and concentrates (including roasted iron pyrites)[2]	19,777,388
282	Iron and steel scrap	743,834
283	Ores and concentrates of non-ferrous base metals	23,345,200
284	Non-ferrous metal scrap	806,989
285	Silver and platinum ores (including concentrates and waste)[2]	364,195
[3]286	Ores and concentrates of uranium and thorium	37,642
291	Crude animal materials, n.e.s	3,843,317
292	Crude vegetable materials, n.e.s	12,091,469
	SITC SECTION 3—MINERAL FUELS, LUBRICANTS AND RELATED MATERIALS	179,481,740
321	Coal, coke and briquettes (including peat)[2]	606,636
331	Petroleum, crude and partly refined for further refining (excluding natural gasoline)	87,815,443
332	Petroleum products	78,935,034
341	Gas, natural and manufactured	12,124,627
351	Electric energy	(4)
	SITC SECTION 4—ANIMAL AND VEGETABLE OILS AND FATS	4,963,050
411	Animal oils and fats	367,230
421	Fixed vegetable oils, soft	1,176,623
422	Other fixed vegetable oils	2,572,614
431	Animal and vegetable oils and fats, processed, and waxes of animal or vegetable origin	846,583
	SITC SECTION 5—CHEMICALS	52,149,681
512	Organic chemicals	9,553,961
513	Inorganic chemicals: Elements, oxides and halogen salts	8,065,920
514	Other inorganic chemicals	2,923,552
[3]515	Radioactive and associated materials	10,345,362

See footnotes at end of table.

IMPORTS OF MERCHANDISE FOR CONSUMPTION BY SITC SECTION BY SITC GROUP-Con.

SITC group code	SITC section and group description	Value (dollars)
	SITC SECTION 5—CHEMICALS—Continued	
521	Mineral tar and crude chemicals from coal, petroleum and natural gas	217,862
531	Synthetic organic dyestuffs, natural indigo and colour lakes	1,360,900
532	Dyeing and tanning extracts, and synthetic tanning materials	407,124
533	Pigments, paints, varnishes and related materials	443,958
541	Medicinal and pharmaceutical products	2,901,728
551	Essential oils, perfume and flavour materials	2,625,493
553	Perfumery and cosmetics, dentifrices and other toilet preparations (except soaps)	628,105
554	Soaps, cleansing and polishing preparations	291,767
561	Fertilizers, manufactured	5,720,437
571	Explosives and pyrotechnic products (including hunting and sporting ammunition)[2]	1,853,870
581	Plastic materials, regenerated cellulose and artificial resins	1,643,664
599	Chemical materials and products, n.e.s	3,165,978
	SITC SECTION 6—MANUFACTURED GOODS CLASSIFIED CHIEFLY BY MATERIAL	346,128,708
611	Leather	4,293,464
612	Manufactures of leather or of artificial or reconstituted leather, n.e.s	482,188
613	Fur skins, tanned or dressed (including dyed)	512,501
621	Materials of rubber	119,602
629	Articles of rubber, n.e.s	3,208,533
631	Veneers, plywood boards, "improved" or reconstituted wood and other wood, worked, n.e.s	14,626,425
632	Wood manufactures, n.e.s	6,030,554
633	Cork manufactures	295,328
641	Paper and paperboard	72,529,942
642	Articles made of paper pulp, of paper or of paperboard	1,095,840
651	Textile yarn and thread	5,391,415
652	Cotton fabrics, woven (not including narrow or special fabrics)	7,509,964
653	Textile fabrics, woven, (knitted or crocheted) (not including narrow or special fabrics), other than cotton fabrics[2]	25,120,352
654	Tulle, lace, embroidery, ribbons, trimmings and other small wares	1,093,687
655	Special textile fabrics and related products	6,482,938
656	Made-up articles, wholly or chiefly of textile materials, n.e.s	2,444,435
657	Floor coverings, tapestries, etc	4,195,552
661	Lime, cement and fabricated building materials, except glass and clay materials	2,419,994
662	Clay construction materials and refractory construction materials	2,526,066
663	Mineral manufactures, n.e.s	958,148
664	Glass	4,260,331
665	Glassware	1,469,539
666	Pottery	4,253,280
667	Pearls and precious and semi-precious stones, unworked or worked	26,172,739
671	Pig iron, spiegeleisen, sponge iron, iron and steel powders and shot and ferro-alloys	5,744,857
672	Ingots and other primary forms (including blanks for tubes and pipes) of iron or steel	2,226,049
673	Iron and steel bars, rods, angles, shapes and sections (including sheet piling)	17,008,383
674	Universals, plates and sheets of iron or steel	11,951,992
675	Hoop and strip of iron or steel	1,604,907

See footnotes at end of table.

IMPORTS OF MERCHANDISE FOR CONSUMPTION BY SITC SECTION BY SITC GROUP-Con.

SITC group code	SITC section and group description	Value (dollars)
	SITC SECTION 6—MANUFACTURED GOODS CLASSIFIED CHIEFLY BY MATERIAL—Continued	
676	Rails and railway track construction material of iron or steel	46,696
677	Iron and steel wire (excluding wire rod)	4,646,901
678	Tubes, pipes and fittings of iron or steel	8,880,303
679	Iron and steel castings and forgings, unworked, n.e.s	973,723
681	Silver, platinum and other metals of the platinum group	2,518,312
682	Copper	28,039,385
683	Nickel	12,857,784
684	Aluminum	17,252,757
685	Lead	3,854,372
686	Zinc	1,801,283
687	Tin	7,951,336
688	Uranium and thorium and their alloys	...
689	Mixcellaneous non-ferrous base metals employed in metallurgy	1,822,263
691	Finished structural parts and structures, n.e.s	212,637
692	Metal containers for storage and transport	283,428
693	Wire products (excluding (insulated) electric) and fencing grills[2]	2,983,643
694	Nails, screws, nuts, bolts, rivets and similar articles of iron, steel or of copper	5,108,667
695	Tools for use in the hand or in machines	2,533,171
696	Cutlery	1,994,782
697	Household equipment of base metals	2,109,638
698	Manufactures of metal, n.e.s	4,228,622
	SITC SECTION 7—MACHINERY AND TRANSPORT EQUIPMENT	159,117,762
711	Power generating machinery, other than electric	7,835,479
712	Agricultural machinery and implements	13,194,309
714	Office machines	8,776,636
715	Metalworking machinery	3,555,421
717	Textile and leather machinery	8,748,250
718	Machines for special industries	6,257,124
719	Machinery and appliances (other than electrical) and machine parts, n.e.s., (but including electrical refrigerating equipment other than domestic)[2]	13,142,753
722	Electric power machinery and switchgear	2,855,039
723	Equipment for distributing electricity	821,747
724	Telecommunications apparatus	15,090,859
725	Domestic electrical equipment	1,531,934
726	Electric apparatus for medical purposes and radiological apparatus	596,876
729	Other electrical machinery and apparatus	11,415,969
731	Railway vehicles	126,503
732	Road motor vehicles	53,581,622
733	Road vehicles other than motor vehicles	1,294,586
734	Aircraft	9,776,670
735	Ships and boats	515,985
	SITC SECTION 8—MISCELLANEOUS MANUFACTURED ARTICLES	115,674,481
812	Sanitary, plumbing, heating and lighting fixtures and fittings	1,610,494
821	Furniture	3,631,904
831	Travel goods, handbags and similar articles	2,692,381
841	Clothing (except fur clothing)	27,934,661

See footnotes at end of table.

IMPORTS OF MERCHANDISE FOR CONSUMPTION BY SITC SECTION BY SITC GROUP-Con.

SITC group code	SITC section and group description	Value (dollars)
	SITC SECTION 8—MISCELLANEOUS MANUFACTURED ARTICLES—Continued	
842	Fur clothing (not including headgear) and other articles made of furskins; artificial fur and articles thereof	135,686
851	Footwear	9,782,076
861	Scientific, medical, optical, (photographic), measuring and controlling instruments and apparatus[2]	10,164,800
862	Photographic and cinematographic supplies	3,015,959
863	Developed cinematographic film	457,698
864	Watches and clocks	6,278,557
891	Muscial instruments, sound recorders and reproducers and parts and accessories therefor	8,907,560
892	Printed matter	5,617,835
893	Articles of artificial plastic materials, n.e.s	1,541,694
894	Perambulators, toys, games and sporting goods	10,125,126
895	Office and stationery supplies, n.e.s	299,891
896	Works of art, collectors' pieces and antiques	9,128,587
897	Jewellery and goldsmiths' and silversmiths' wares	4,369,100
899	Manufactured articles, n.e.s	9,980,272
	SITC SECTION 9—COMMODITIES AND TRANSACTIONS NOT CLASSIFIED ACCORDING TO KIND	58,279,504
911	Postal packages not classified according to kind	([5])
931	Special transactions not classified according to kind	41,850,226
[6]941	Animals, n.e.s. (including zoo animals, dogs and cats)	113,681
951	Firearms of war and ammunition therefor	510,797
961	Coin (other than gold coin), not being legal tender	([7])
990	Estimated formal entries valued $1-$99 and informal entries valued $1-$250	15,804,800

[1]See SITC group 001; reported separately prior to September 1963.
[2]The SITC 3-digit description used here has been modified somewhat from that published in the United Nations' publication (Statistical Papers Series M No. 34). This modification does not change the content of the United Nations' class.
[3]Certain uranium bearing material, formerly classified under SITC group 286, is included in SITC group 515 effective with September 1963 statistics.
[4]Not included in merchandise statistics.
[5]Not classified separately in import statistics.
[6]Included in SITC group 003 prior to September 1963.
[7]See SITC group 896; reported separately prior to September 1963.

UNITED STATES IMPORTS OF MERCHANDISE FOR CONSUMPTION

SITC group code	Country of origin, SITC section, and SITC group description	Value (dollars)
	GREENLAND	
	0 FOOD AND LIVE ANIMALS	
031	FISH FRESH ETC	132,308
		132,308*
	2 CRUDE MTRLS INED EXC FUEL	
212	FUR SKINS CRUDE	11,175
		11,175*
	8 MISC MANUFACTURED ARTICLES	
980	SITC'S VALUED UNDER $10,000	252
		252*
	GREENLAND TOTAL	143,735
	CANADA, NEWFOUNDLAND & LABRADOR	
	0 FOOD AND LIVE ANIMALS	
001	LIVESTOCK FOR FOOD	3,457,108
011	MEAT FRESH NES	1,773,622
012	MEAT DRIED ETC	397,207
013	MEAT CANNED ETC	522,533
024	CHEESE AND CURD	27,778
025	EGGS	14,289
031	FISH FRESH ETC	8,060,426
032	FISH PRESERVED	217,022
041	WHEAT UNMILLED	715,304
043	BARLEY UNMILLED	1,764,449
044	MAIZE UNMILLED	31,033
045	CEREAL UNMILL NES	379,095
048	CEREAL PREPS	676,758
051	FRUIT NUTS FRESH	1,059,349
053	FRUIT PREP PRES	285,458
054	VEG FRESH DRY	892,622
061	SUGAR AND HONEY	633,208
071	COFFEE	234,850
073	CHOCLTE AND PREP	100,739
074	TEA AND MATE	139,162
081	FODDER NES	2,868,334
099	FOOD PREP NES	72,590
980	SITC'S VALUED UNDER $10,000	17,383
		24,340,319*
	1 BEVERAGES AND TOBACCO	
112	BEVERAGES ALCOL	9,341,208
980	SITC'S VALUED UNDER $10,000	5,261
		9,346,469*
	2 CRUDE MTRLS INED EXC FUEL	
211	HIDES CRUDE	244,232
212	FUR SKINS CRUDE	8,669,821
221	OIL SEEDS ETC	238,667
231	RUBBER CRUDE SYN	806,362
241	FUELWOOD CHARCOAL	24,078
242	WOOD ROUND ETC	2,176,526
243	WOOD SHAPED ETC	22,869,562
251	PULP WASTEPAPER	27,641,897
262	WOOL AND HAIR	157,718
263	COTTON	21,435
266	SYNTH REGEN FIBRES	167,399
267	TEXTILE WASTE	89,289
271	FERTILIZER CRUDE	942,887
273	STONE SAND GRAVEL	714,439
274	SULPHUR ETC	631,864
275	ABRASIVES NATURAL	16,856
276	MINERALS CRUDE NES	5,283,997
281	IRON ORE ETC	11,505,736
282	SCRAP IRON STEEL	734,990
283	ORES B METAL NES	2,664,930
284	SCRAP METAL NES	459,988
285	SILVER ORE ETC	181,038
291	ANIMAL MATRIAL NES	812,796
292	VEG MATERIAL NES	5,341,306
980	SITC'S VALUED UNDER $10,000	9,381
		92,407,194*
	3 MINERAL FUELS,LUBES AND MAT	
321	COAL COKE ETC	561,506
331	PETROLEUM CR ETC	21,233,955
332	PETROLEUM PRODUCTS	1,087,534
341	GAS NATURAL A MFD	11,214,725
		34,097,720*
	4 ANIMAL&VEGETABLE OILS&FATS	
411	ANIMAL OILS FATS	46,929
980	SITC'S VALUED UNDER $10,000	5,456
		52,385*
	5 CHEMICALS	
512	ORG CHEMICALS	2,752,553
513	GASEOUS CHEM ELEMT	3,234,729
514	INORG CHEM NES	1,331,025
515	RADIOACT ETC MAT	3,515,892
532	DYE TANNING EXTR	70,950
533	PAINTS ETC	24,279
541	DRUGS ETC	35,529
551	ESSENTIAL OILS	19,922
554	SOAP DETRGNT ETC	122,668
561	FERTILIZERS MFD	3,814,302
571	EXPLOSIVES ETC	216,210
581	PLASTIC MATERIAL	130,596
599	CHEM MAT PROD NES	245,169
980	SITC'S VALUED UNDER $10,000	5,335
		15,519,159*
	6 MFD GOODS,CLASS BY MAT	
611	LEATHER	253,513
612	MFS LEATHER ETC	30,070
613	FURS DRESSED ETC	76,451
621	RUBBER SEMIFINSHED	14,351
629	RUBBER MFD NES	672,520
631	VENEER PLYWD ETC	2,742,180
632	WOOD MFACTURES NES	3,276,372
641	PAPER PAPERBOARD	67,305,627
642	PAPER ETC MFCTURES	133,886
651	YARN THREAD	28,597
652	COTTON FABRICS	26,479
653	MISCEL FABRICS	34,418
655	SPECIAL FABRICS	684,451
656	MADEUP TEXTILES	17,708
661	LIME CEMENT ETC	468,990
662	BRICKS TILES ETC	252,475
663	MINERAL MFS NES	103,375
664	GLASS	73,610
667	GEMS ETC	142,541
671	PIG IRON ETC	2,192,372
672	PRIMRY STEEL ETC	2,073,886
673	SHAPES IRON STEEL	706,745
674	PLATES IRON STEEL	4,613,370
675	HOOP STRIP STEEL	29,707
677	WIRE IRON STEEL	88,942
678	PIPES IRON STEEL	531,539
679	CASTINGS IRN STEEL	891,561
681	SILVER ETC METAL	266,909
682	COPPER	4,777,836
683	NICKEL	11,277,627
684	ALUMINIUM	9,337,929
685	LEAD	389,181
686	ZINC	1,544,448
689	BASE METAL NES	365,509
691	CONSTRUCTION METAL	11,828
692	CONTAINERS METAL	61,704
693	WIRE PROD NONELEC	115,793
694	NAILS BOLTS ETC	376,874
695	HAND TOOLS ETC	54,990
697	HOUSE WARES B METL	10,668
698	METAL MFS NES	475,729
980	SITC'S VALUED UNDER $10,000	26,952
		116,559,713*
	7 MACHY & TRANSPORT EQUIPMNT	
711	POWER MACH NES	3,244,078
712	AGRICULTURE MACH	9,040,300
714	OFFICE MACHINERY	339,082
715	METALWORKING MACH	218,111
717	TEXTILE ETC MACH	133,144
718	MACH FR SPEC IND	570,715
719	MACHINERY NES	2,227,916
722	ELEC POWER MACH	489,898
723	ELEC DISTRIB MAC	427,710
724	TELECOM EQUIPMNT	2,054,964
725	DMSTC ELEC EQUIP	154,098
726	ELEC MEDICAL EQUIP	32,585
729	ELEC MACH NES	3,171,607
731	RAILWAY VEHICLES	57,747
732	ROAD MOTOR VEHICLE	2,191,341
733	ROAD VEHICLES NES	21,094
734	AIRCRAFT	8,926,125
735	SHIPS AND BOATS	97,131
		33,397,646*
	8 MISC MANUFACTURED ARTICLES	
812	BUILDING FIXTURES	27,733
821	FURNITURE ETC	162,398
831	HANDBAGS ETC	83,929
841	CLOTHES NOT FUR	141,341
842	FUR CLOTHES ETC	23,224
851	FOOTWEAR	224,665
861	INSTRUMENTS ETC	195,843
862	PHOTO GOODS	203,075
863	DEVD MOVIE FILM	16,361
864	WATCHES CLOCKS	12,994
891	MUSIC INSTRU ETC	36,632
892	PRINTED MATTER	492,454
893	PLASTIC MFS NES	204,064
894	TOYS ETC	577,843
896	ART WORKS ETC	159,925
899	MFD GOODS NES	49,993
980	SITC'S VALUED UNDER $10,000	8,811
		2,621,285*
	9 COMOD NOT CLASSFD BY KIND	
931	SPECIAL SHIPMENTS	16,599,353
941	PETS ZOO ANIMALS	12,641

UNITED STATES IMPORTS OF MERCHANDISE FOR CONSUMPTION

SITC group code	Country of origin, SITC section, and SITC group description	Value (dollars)
951	MILITARY ARMS	33,119
990	LOW VALUE DOLLAR EST 427 * *	3,997,900
		20,643,013*
	CANADA NEWF & LAB TOTAL	348,984,903
	MIQUELON AND ST PIERRE ISLANDS	
	0 FOOD AND LIVE ANIMALS	
980	SITC'S VALUED UNDER $10,000	7,108
		7,108*
	9 COMOD NOT CLASSFD BY KIND	
980	SITC'S VALUED UNDER $10,000	301
		301*
	MIQUELON & ST PIERRE TOTAL	7,409
	MEXICO	
	0 FOOD AND LIVE ANIMALS	
001	LIVESTOCK FOR FOOD	5,501,500
011	MEAT FRESH NES	2,980,647
031	FISH FRESH ETC	6,459,632
032	FISH PRESERVED	421,389
051	FRUIT NUTS FRESH	1,421,245
053	FRUIT PREP PRES	271,257
054	VEG FRESH ORY	1,967,701
055	VEG PREP PRES	29,967
061	SUGAR AND HONEY	2,171,225
071	COFFEE	4,777,140
072	COCOA	887,320
075	SPICES	299,827
081	FODDER NES	214,669
980	SITC'S VALUED UNDER $10,000	12,468
		27,415,987*
	1 BEVERAGES AND TOBACCO	
112	BEVERAGES ALCOL	72,399
121	TOBACCO UNMFD	16,976
980	SITC'S VALUED UNDER $10,000	3,076
		92,451*
	2 CRUDE MTRLS INED EXC FUEL	
212	FUR SKINS CRUDE	54,882
221	OIL SEEDS ETC	98,499
243	WOOD SHAPED ETC	196,320
262	WOOL AND HAIR	77,868
263	COTTON	383,229
265	VEG FIBRES NES	408,510
271	FERTILIZER CRUDE	21,650
273	STONE SAND GRAVEL	70,901
274	SULPHUR ETC	1,620,634
275	ABRASIVES NATURAL	14,218
276	MINERALS CRUDE NES	1,331,267
283	ORES & METAL NES	1,204,908
284	SCRAP METAL NES	241,651
291	ANIMAL MATRIAL NES	26,506
292	VEG MATERIAL NES	350,417
980	SITC'S VALUED UNDER $10,000	28,542
		6,130,002*
	3 MINERAL FUELS,LUBES AND MAT	
331	PETROLEUM CR ETC	1,989,696
332	PETROLEUM PRODUCTS	1,222,200
341	GAS NATURAL & MFD	887,020
		4,098,916*
	4 ANIMAL&VEGETABLE OILS&FATS	
431	OIL FAT PROC NES	114,676
		114,676*
	5 CHEMICALS	
513	GASEOUS CHEM ELEMT	492,181
541	DRUGS ETC	447,946
551	ESSENTIAL OILS	316,363
553	PERFUME COSMETIC	17,575
599	CHEM MAT PROD NES	37,628
980	SITC'S VALUED UNDER $10,000	10,602
		1,322,295*
	6 MFD GOODS,CLASS BY MAT	
611	LEATHER	119,734
612	MFS LEATHER ETC	35,997
629	RUBBER MFD NES	13,923
631	VENEER PLYWD ETC	607,644
632	WOOD MFACTURES NES	163,030
641	PAPER PAPERBOARD	50,550
651	YARN THREAD	36,459
652	COTTON FABRICS	63,397
653	MISCEL FABRICS	82,664
655	SPECIAL FABRICS	2,273,528
661	LIME CEMENT ETC	72,826
662	BRICKS TILES ETC	245,745
663	MINERAL MFS NES	89,544
664	GLASS	46,842
665	GLASSWARE	28,976
671	PIG IRON ETC	66,372
674	PLATES IRON STEEL	389,133
678	PIPES IRON STEEL	696,616
682	COPPER	1,571,178
685	LEAD	1,334,756
689	BASE METAL NES	71,650
692	CONTAINERS METAL	10,690
697	HOUSE WARES & METL	43,919
698	METAL MFS NES	63,962
980	SITC'S VALUED UNDER $10,000	38,612
		8,217,747*
	7 MACHY & TRANSPORT EQUIPMNT	
712	AGRICULTURE MACH	20,739
717	TEXTILE ETC MACH	118,905
719	MACHINERY NES	10,559
724	TELECOM EQUIPMNT	12,303
725	DMSTC ELEC EQUIP	14,893
980	SITC'S VALUED UNDER $10,000	5,667
		183,066*
	8 MISC MANUFACTURED ARTICLES	
812	BUILDING FIXTURES	15,828
821	FURNITURE ETC	68,528
831	HANDBAGS ETC	18,082
841	CLOTHES NOT FUR	54,479
851	FOOTWEAR	33,676
863	DEVD MOVIE FILM	39,325
891	MUSIC INSTRU ETC	38,084
892	PRINTED MATTER	131,135
896	ART WORKS ETC	1,329,468
897	GOLD SILVER WARES	19,924
899	MFD GOODS NES	120,577
980	SITC'S VALUED UNDER $10,000	5,571
		1,874,677*
	9 COMOD NOT CLASSFD BY KIND	
931	SPECIAL SHIPMENTS	1,390,655
980	SITC'S VALUED UNDER $10,000	1,475
990	LOW VALUE DOLLAR EST 117 * *	968,400
		2,360,530*
	MEXICO TOTAL	51,810,347
	GUATEMALA	
	0 FOOD AND LIVE ANIMALS	
011	MEAT FRESH NES	533,432
012	MEAT DRIED ETC	16,620
031	FISH FRESH ETC	66,519
032	FISH PRESERVED	21,932
051	FRUIT NUTS FRESH	156,611
071	COFFEE	7,783,990
072	COCOA	32,475
980	SITC'S VALUED UNDER $10,000	9,721
		8,621,300*
	2 CRUDE MTRLS INED EXC FUEL	
243	WOOD SHAPED ETC	15,765
292	VEG MATERIAL NES	22,879
980	SITC'S VALUED UNDER $10,000	21,682
		60,326*
	5 CHEMICALS	
551	ESSENTIAL OILS	117,280
		117,280*
	6 MFD GOODS,CLASS BY MAT	
631	VENEER PLYWD ETC	26,202
		26,202*
	8 MISC MANUFACTURED ARTICLES	
980	SITC'S VALUED UNDER $10,000	1,886
		1,886*
	9 COMOD NOT CLASSFD BY KIND	
931	SPECIAL SHIPMENTS	638,476
990	LOW VALUE DOLLAR EST 4 * *	11,800
		650,276*
	GUATEMALA TOTAL	9,477,270
	BRITISH HONDURAS	
	0 FOOD AND LIVE ANIMALS	
031	FISH FRESH ETC	34,315
053	FRUIT PREP PRES	11,223
980	SITC'S VALUED UNDER $10,000	10,233
		55,771*
	2 CRUDE MTRLS INED EXC FUEL	
243	WOOD SHAPED ETC	86,397
980	SITC'S VALUED UNDER $10,000	9,379
		95,776*
	5 CHEMICALS	
599	CHEM MAT PROD NES	162,100
980	SITC'S VALUED UNDER $10,000	3,826
		165,926*
	7 MACHY & TRANSPORT EQUIPMNT	

**Import data for arbitrary SITC group code 990 are estimates based on a 1% sample of informal entry shipments valued $1-$250 and formal entry shipments valued $1-$99. These estimated amounts are included in SITC section 9 total and in the country total. See the introduction of this report for an explanation of the sampling procedure and use of number of shipments in sample, shown immediately to the left of the double asterisk (**), to determine the reliability of the estimate.

UNITED STATES IMPORTS OF MERCHANDISE FOR CONSUMPTION

SITC group code	Country of origin, SITC section, and SITC group description	Value (dollars)
980	SITC'S VALUED UNDER $10,000	2,400
		2,400*
	9 COMOD NOT CLASSFD BY KIND	
931	SPECIAL SHIPMENTS	29,523
990	LOW VALUE DOLLAR EST 1 * *	1,000
		30,523*
	BRITISH HONDURAS TOTAL	350,396
	EL SALVADOR	
	0 FOOD AND LIVE ANIMALS	
031	FISH FRESH ETC	402,426
071	COFFEE	3,873,648
		4,276,074*
	2 CRUDE MTRLS INED EXC FUEL	
980	SITC'S VALUED UNDER $10,000	9,058
		9,058*
	7 MACHY & TRANSPORT EQUIPMNT	
980	SITC'S VALUED UNDER $10,000	2,261
		2,261*
	8 MISC MANUFACTURED ARTICLES	
980	SITC'S VALUED UNDER $10,000	1,029
		1,029*
	9 COMOD NOT CLASSFD BY KIND	
980	SITC'S VALUED UNDER $10,000	5,115
		5,115*
	EL SALVADOR TOTAL	4,293,537
	HONDURAS	
	0 FOOD AND LIVE ANIMALS	
011	MEAT FRESH NES	188,176
031	FISH FRESH ETC	38,945
051	FRUIT NUTS FRESH	957,564
053	FRUIT PREP PRES	12,015
054	VEG FRESH DRY	11,632
071	COFFEE	86,158
980	SITC'S VALUED UNDER $10,000	5,394
		1,299,884*
	1 BEVERAGES AND TOBACCO	
121	TOBACCO UNMFD	12,014
		12,014*
	2 CRUDE MTRLS INED EXC FUEL	
243	WOOD SHAPED ETC	52,657
283	ORES & METAL NES	201,514
980	SITC'S VALUED UNDER $10,000	9,382
		263,553*
	8 MISC MANUFACTURED ARTICLES	
980	SITC'S VALUED UNDER $10,000	490
		490*
	9 COMOD NOT CLASSFD BY KIND	
931	SPECIAL SHIPMENTS	171,290
		171,290*
	HONDURAS TOTAL	1,747,231

SITC group code	Country of origin, SITC section, and SITC group description	Value (dollars)
	NICARAGUA	
	0 FOOD AND LIVE ANIMALS	
011	MEAT FRESH NES	894,170
031	FISH FRESH ETC	131,442
051	FRUIT NUTS FRESH	160,654
061	SUGAR AND HONEY	1,297,131
071	COFFEE	157,332
980	SITC'S VALUED UNDER $10,000	9,550
		2,650,279*
	2 CRUDE MTRLS INED EXC FUEL	
221	OIL SEEDS ETC	167,769
243	WOOD SHAPED ETC	149,454
980	SITC'S VALUED UNDER $10,000	3,219
		320,442*
	9 COMOD NOT CLASSFD BY KIND	
980	SITC'S VALUED UNDER $10,000	4,513
		4,513*
	NICARAGUA TOTAL	2,975,234
	COSTA RICA	
	0 FOOD AND LIVE ANIMALS	
011	MEAT FRESH NES	562,377
031	FISH FRESH ETC	79,014
051	FRUIT NUTS FRESH	1,136,830
071	COFFEE	1,308,973
072	COCOA	656,603
980	SITC'S VALUED UNDER $10,000	8,340
		3,752,137*
	1 BEVERAGES AND TOBACCO	
980	SITC'S VALUED UNDER $10,000	822
		822*
	2 CRUDE MTRLS INED EXC FUEL	
242	WOOD ROUND ETC	32,069
243	WOOD SHAPED ETC	28,872
292	VEG MATERIAL NES	33,394
980	SITC'S VALUED UNDER $10,000	6,206
		100,541*
	6 MFD GOODS,CLASS BY MAT	
631	VENEER PLYWD ETC	47,587
		47,587*
	9 COMOD NOT CLASSFD BY KIND	
931	SPECIAL SHIPMENTS	166,553
990	LOW VALUE DOLLAR EST 1 * *	2,000
		168,553*
	COSTA RICA TOTAL	4,069,640
	REPUBLIC OF PANAMA	
	0 FOOD AND LIVE ANIMALS	
031	FISH FRESH ETC	478,018
051	FRUIT NUTS FRESH	1,030,723
072	COCOA	201,020
980	SITC'S VALUED UNDER $10,000	2,963
		1,712,724*

SITC group code	Country of origin, SITC section, and SITC group description	Value (dollars)
	2 CRUDE MTRLS INED EXC FUEL	
980	SITC'S VALUED UNDER $10,000	1,732
		1,732*
	3 MINERAL FUELS,LUBES AND MAT	
332	PETROLEUM PRODUCTS	115,603
		115,603*
	5 CHEMICALS	
541	DRUGS ETC	190,540
980	SITC'S VALUED UNDER $10,000	405
		190,945*
	8 MISC MANUFACTURED ARTICLES	
980	SITC'S VALUED UNDER $10,000	5,051
		5,051*
	9 COMOD NOT CLASSFD BY KIND	
931	SPECIAL SHIPMENTS	44,054
990	LOW VALUE DOLLAR EST 1 * *	5,000
		49,054*
	REPUBLIC OF PANAMA TOTAL	2,075,109
	CANAL ZONE	
	9 COMOD NOT CLASSFD BY KIND	
931	SPECIAL SHIPMENTS	32,692
990	LOW VALUE DOLLAR EST 3 * *	20,500
		53,192*
	CANAL ZONE TOTAL	53,192
	BERMUDA	
	5 CHEMICALS	
980	SITC'S VALUED UNDER $10,000	10,075
		10,075*
	7 MACHY & TRANSPORT EQUIPMNT	
735	SHIPS AND BOATS	12,353
		12,353*
	8 MISC MANUFACTURED ARTICLES	
980	SITC'S VALUED UNDER $10,000	2,797
		2,797*
	9 COMOD NOT CLASSFD BY KIND	
931	SPECIAL SHIPMENTS	294,172
990	LOW VALUE DOLLAR EST 5 * *	14,900
		309,072*
	BERMUDA TOTAL	334,297
	BAHAMAS	
	0 FOOD AND LIVE ANIMALS	
031	FISH FRESH ETC	201,504
054	VEG FRESH DRY	133,148
		334,652*

**Import data for arbitrary SITC group code 990 are estimates based on a 1% sample of informal entry shipments valued $1-$250 and formal entry shipments valued $1-$99. These estimated amounts are included in SITC section 9 total and in the country total. See the introduction of this report for an explanation of the sampling procedure and use of number of shipments in sample, shown immediately to the left of the double asterisk (**), to determine the reliability of the estimate.

UNITED STATES IMPORTS OF MERCHANDISE FOR CONSUMPTION

SITC group code	Country of origin, SITC section, and SITC group description	Value (dollars)
	1 8EVERAGES AND TO8ACCO	
980	SITC'S VALUED UNDER $10,000	537
		537*
	2 CRUDE MTRLS INED EXC FUEL	
242	WOOD ROUND ETC	145,498
276	MINERALS CRUDE NES	37,580
284	SCRAP METAL NES	10,940
980	SITC'S VALUED UNDER $10,000	4,376
		198,394*
	7 MACHY & TRANSPORT EQUIPMNT	
980	SITC'S VALUED UNOER $10,000	2,665
		2,665*
	8 MISC MANUFACTURED ARTICLES	
980	SITC'S VALUED UNDER $10,000	6,384
		6,384*
	9 COMOO NOT CLASSFD 8Y KIND	
931	SPECIAL SHIPMENTS	512,917
990	LOW VALUE DOLLAR EST 4 * *	29,300
		542,217*
	8AHAMAS TOTAL	1,084,849
	CU8A	
	1 8EVERAGES AND TOBACCO	
121	TO8ACCO UNMFD	431,594
		431,594*
	2 CRUDE MTRLS INED EXC FUEL	
980	SITC'S VALUED UNDER $10,000	114
		114*
	7 MACHY & TRANSPORT EQUIPMNT	
980	SITC'S VALUED UNDER $10,000	300
		300*
	CU8A TOTAL	432,008
	JAMAICA	
	0 FOOD AND LIVE ANIMALS	
031	FISH FRESH ETC	19,987
053	FRUIT PREP PRES	140,194
075	SPICES	167,367
980	SITC'S VALUED UNDER $10,000	11,757
		339,305*
	1 8EVERAGES AND TOBACCO	
112	8EVERAGES ALCOL	97,791
121	TO8ACCO UNMFD	17,581
122	TO8ACCO MFACTURES	71,453
		186,825*
	2 CRUDE MTRLS INED EXC FUEL	
283	ORES 8 METAL NES	6,434,260
292	VEG MATERIAL NES	21,360
980	SITC'S VALUED UNDER $10,000	3,249
		6,458,869*
	5 CHEMICALS	
513	GASEOUS CHEM ELEMT	258,312
980	SITC'S VALUED UNOER $10,000	14,457
		272,769*
	6 MFD GOODS,CLASS BY MAT	
653	MISCEL FABRICS	286,895
666	POTTERY	11,618
980	SITC'S VALUED UNDER $10,000	7,069
		305,582*
	8 MISC MANUFACTURED ARTICLES	
841	CLOTHES NOT FUR	493,680
851	FOOTWEAR	11,063
894	TOYS ETC	55,675
899	MFD GOODS NES	14,556
980	SITC'S VALUED UNDER $10,000	1,511
		576,485*
	9 COMOD NOT CLASSFD BY KIND	
931	SPECIAL SHIPMENTS	113,091
990	LOW VALUE OOLLAR EST 3 * *	25,900
		138,991*
	JAMAICA TOTAL	8,278,826
	HAITI	
	0 FOOO AND LIVE ANIMALS	
011	MEAT FRESH NES	59,726
051	FRUIT NUTS FRESH	111,310
071	COFFEE	871,168
072	COCOA	241,906
081	FOODER NES	30,000
980	SITC'S VALUED UNDER $10,000	22,552
		1,336,662*
	1 8EVERAGES AND TOBACCO	
980	SITC'S VALUEO UNDER $10,000	1,875
		1,875*
	2 CRUDE MTRLS INED EXC FUEL	
231	RU8BER CRUOE SYN	11,834
262	WOOL AND HAIR	15,122
265	VEG FI8RES NES	600,944
283	ORES 8 METAL NES	370,658
980	SITC'S VALUED UNOER $10,000	2,565
		1,001,123*
	4 ANIMAL&VEGETABLE OILS&FATS	
980	SITC'S VALUED UNDER $10,000	1,839
		1,839*
	5 CHEMICALS	
551	ESSENTIAL OILS	75,802
		75,802*
	6 MFD GOOOS,CLASS 8Y MAT	
612	MFS LEATHER ETC	41,138
654	RI8BONS ETC	14,793
655	SPECIAL FABRICS	434,327
980	SITC'S VALUEO UNOER $10,000	19,426
		509,684*
	8 MISC MANUFACTUREO ARTICLES	
841	CLOTHES NOT FUR	12,127
851	FOOTWEAR	14,693
894	TOYS ETC	24,925
896	ART WORKS ETC	16,688
980	SITC'S VALUED UNDER $10,000	12,922
		81,355*
	9 COMOO NOT CLASSFD 8Y KINO	
980	SITC'S VALUED UNOER $10,000	8,305
990	LOW VALUE OOLLAR EST 4 * *	35,900
		44,205*
	HAITI TOTAL	3,052,545
	DOMINICAN REPU8LIC	
	0 FOOD ANO LIVE ANIMALS	
051	FRUIT NUTS FRESH	48,624
055	VEG PREP PRES	11,208
061	SUGAR ANO HONEY	4,974,016
071	COFFEE	4,288,610
072	COCOA	1,149,708
073	CHOCLTE AND PREP	13,365
980	SITC'S VALUEO UNOER $10,000	20,742
		10,506,273*
	1 8EVERAGES AND TO8ACCO	
121	TOBACCO UNMFO	234,947
980	SITC'S VALUED UNDER $10,000	1,978
		236,925*
	2 CRUDE MTRLS INEO EXC FUEL	
273	STONE SANO GRAVEL	37,430
283	ORES 8 METAL NES	549,753
292	VEG MATERIAL NES	21,950
980	SITC'S VALUED UNDER $10,000	3,239
		612,372*
	4 ANIMAL&VEGETA8LE OILS&FATS	
980	SITC'S VALUED UNDER $10,000	8,728
		8,728*
	5 CHEMICALS	
551	ESSENTIAL OILS	11,321
		11,321*
	6 MFD GOODS,CLASS BY MAT	
980	SITC'S VALUED UNDER $10,000	5,848
		5,848*
	8 MISC MANUFACTURED ARTICLES	
980	SITC'S VALUED UNDER $10,000	600
		600*
	9 COMOD NOT CLASSFD BY KINO	
931	SPECIAL SHIPMENTS	22,201
990	LOW VALUE DOLLAR EST 4 * *	20,700
		42,901*
	DOMINICAN REPU8LIC TOTAL	11,424,968
	LEEWARD ANO WINOWARO ISLANDS	
	0 FOOD AND LIVE ANIMALS	
055	VEG PREP PRES	95,967
980	SITC'S VALUED UNDER $10,000	14,338
		110,305*
	2 CRUDE MTRLS INED EXC FUEL	

**Import data for arbitrary SITC group code 990 are estimates based on a 1% sample of informal entry shipments valued $1-$250 and formal entry shipments valued $1-$99. These estimated amounts are included in SITC section 9 total and in the country total. See the introduction of this report for an explanation of the sampling procedure and use of number of shipments in sample, shown immediately to the left of the double asterisk (**), to determine the reliability of the estimate.

UNITED STATES IMPORTS OF MERCHANDISE FOR CONSUMPTION

SITC group code	Country of origin, SITC section, and SITC group description	Value (dollars)
980	SITC'S VALUED UNDER $10,000	1,449
		1,449*
	5 CHEMICALS	
980	SITC'S VALUED UNDER $10,000	13,187
		13,187*
	6 MFD GOODS,CLASS BY MAT	
980	SITC'S VALUED UNDER $10,000	803
		803*
	8 MISC MANUFACTURED ARTICLES	
980	SITC'S VALUED UNDER $10,000	1,160
		1,160*
	9 COMOD NOT CLASSFD BY KIND	
931	SPECIAL SHIPMENTS	14,754
		14,754*
	LEEWARD WINDWARD IS TOTAL	141,658
	BARBADOS	
	0 FOOD AND LIVE ANIMALS	
031	FISH FRESH ETC	41,940
061	SUGAR AND HONEY	20,247
		62,187*
	1 BEVERAGES AND TOBACCO	
980	SITC'S VALUED UNDER $10,000	2,660
		2,660*
	2 CRUDE MTRLS INED EXC FUEL	
980	SITC'S VALUED UNDER $10,000	246
		246*
	8 MISC MANUFACTURED ARTICLES	
980	SITC'S VALUED UNDER $10,000	9,860
		9,860*
	9 COMOD NOT CLASSFD BY KIND	
980	SITC'S VALUED UNDER $10,000	750
		750*
	BARBADOS TOTAL	75,703
	TRINIDAD AND TOBAGO	
	0 FOOD AND LIVE ANIMALS	
031	FISH FRESH ETC	51,709
055	VEG PREP PRES	28,296
072	COCOA	47,950
980	SITC'S VALUED UNDER $10,000	8,362
		136,317*
	1 BEVERAGES AND TOBACCO	
112	BEVERAGES ALCOL	39,808
		39,808*
	2 CRUDE MTRLS INED EXC FUEL	
283	ORES & METAL NES	727,545
980	SITC'S VALUED UNDER $10,000	1,090
		728,635*
	3 MINERAL FUELS,LUBES AND MAT	
332	PETROLEUM PRODUCTS	7,629,480
		7,629,480*
	5 CHEMICALS	
980	SITC'S VALUED UNDER $10,000	1,635
		1,635*
	6 MFD GOODS,CLASS BY MAT	
980	SITC'S VALUED UNDER $10,000	131
		131*
	8 MISC MANUFACTURED ARTICLES	
841	CLOTHES NOT FUR	10,085
980	SITC'S VALUED UNDER $10,000	6,551
		16,636*
	9 COMOD NOT CLASSFD BY KIND	
931	SPECIAL SHIPMENTS	83,779
		83,779*
	TRINIDAD & TOBAGO TOTAL	8,636,421
	NETHERLANDS ANTILLES	
	1 BEVERAGES AND TOBACCO	
980	SITC'S VALUED UNDER $10,000	915
		915*
	2 CRUDE MTRLS INED EXC FUEL	
271	FERTILIZER CRUDE	517,998
		517,998*
	3 MINERAL FUELS,LUBES AND MAT	
331	PETROLEUM CR ETC	219,767
332	PETROLEUM PRODUCTS	28,503,808
		28,723,575*
	5 CHEMICALS	
513	GASEOUS CHEM ELEMT	135,087
		135,087*
	9 COMOD NOT CLASSFD BY KIND	
931	SPECIAL SHIPMENTS	15,738
		15,738*
	NETHERLANDS ANTILS TOTAL	29,393,313
	FRENCH WEST INDIES	
	0 FOOD AND LIVE ANIMALS	
055	VEG PREP PRES	45,807
		45,807*
	1 BEVERAGES AND TOBACCO	
980	SITC'S VALUED UNDER $10,000	450
		450*
	9 COMOD NOT CLASSFD BY KIND	
980	SITC'S VALUED UNDER $10,000	450
		450*
	FRENCH WEST INDIES TOTAL	46,707
	NORTH AMERICA TOTAL	488,889,298
	COLOMBIA	
	0 FOOD AND LIVE ANIMALS	
031	FISH FRESH ETC	106,982
062	SUGAR PREPS CONF	35,137
071	COFFEE	9,994,604
980	SITC'S VALUED UNDER $10,000	14,730
		10,151,453*
	1 BEVERAGES AND TOBACCO	
121	TOBACCO UNMFD	256,307
980	SITC'S VALUED UNDER $10,000	988
		257,295*
	2 CRUDE MTRLS INED EXC FUEL	
211	HIDES CRUDE	66,665
212	FUR SKINS CRUDE	58,912
242	WOOD ROUND ETC	115,420
243	WOOD SHAPED ETC	159,141
263	COTTON	13,685
285	SILVER ORE ETC	27,000
291	ANIMAL MATRIAL NES	22,166
292	VEG MATERIAL NES	78,186
980	SITC'S VALUED UNDER $10,000	7,686
		548,861*
	3 MINERAL FUELS,LUBES AND MAT	
331	PETROLEUM CR ETC	2,408,773
332	PETROLEUM PRODUCTS	52,594
		2,461,367*
	4 ANIMAL&VEGETABLE OILS&FATS	
980	SITC'S VALUED UNDER $10,000	2,566
		2,566*
	5 CHEMICALS	
980	SITC'S VALUED UNDER $10,000	324
		324*
	6 MFD GOODS,CLASS BY MAT	
611	LEATHER	45,593
631	VENEER PLYWD ETC	87,029
651	YARN THREAD	148,942
652	COTTON FABRICS	30,840
661	LIME CEMENT ETC	47,290
667	GEMS ETC	35,879
681	SILVER ETC METAL	154,867
980	SITC'S VALUED UNDER $10,000	16,846
		567,286*
	7 MACHY & TRANSPORT EQUIPMNT	
980	SITC'S VALUED UNDER $10,000	2,185
		2,185*
	8 MISC MANUFACTURED ARTICLES	
980	SITC'S VALUED UNDER $10,000	8,301
		8,301*
	9 COMOD NOT CLASSFD BY KIND	
931	SPECIAL SHIPMENTS	260,333
980	SITC'S VALUED UNDER $10,000	3,853
		264,186*
	COLOMBIA TOTAL	14,263,824

UNITED STATES IMPORTS OF MERCHANDISE FOR CONSUMPTION

SITC group code	Country of origin, SITC section, and SITC group description	Value (dollars)
	VENEZUELA	
	0 FOOD AND LIVE ANIMALS	
031	FISH FRESH ETC	276,614
032	FISH PRESERVED	18,607
051	FRUIT NUTS FRESH	62,380
071	COFFEE	1,659,376
072	COCOA	68,604
980	SITC'S VALUED UNDER $10,000	3,195
		2,088,776*
	2 CRUDE MTRLS INED EXC FUEL	
243	WOOD SHAPED ETC	12,205
271	FERTILIZER CRUDE	31,227
275	ABRASIVES NATURAL	27,122
281	IRON ORE ETC	2,415,287
292	VEG MATERIAL NES	35,435
980	SITC'S VALUED UNDER $10,000	10,372
		2,531,648*
	3 MINERAL FUELS,LUBES AND MAT	
331	PETROLEUM CR ETC	45,427,751
332	PETROLEUM PRODUCTS	38,513,779
341	GAS NATURAL A MFD	12,246
		83,953,776*
	5 CHEMICALS	
980	SITC'S VALUED UNDER $10,000	1,430
		1,430*
	6 MFD GOODS,CLASS BY MAT	
667	GEMS ETC	218,067
678	PIPES IRON STEEL	72,688
980	SITC'S VALUED UNDER $10,000	5,362
		296,117*
	8 MISC MANUFACTURED ARTICLES	
892	PRINTED MATTER	97,947
980	SITC'S VALUED UNDER $10,000	14,273
		112,220*
	9 COMOD NOT CLASSFD BY KIND	
931	SPECIAL SHIPMENTS	540,224
990	LOW VALUE DOLLAR EST 4 * *	14,300
		554,524*
	VENEZUELA TOTAL	89,538,491
	BRITISH GUIANA	
	0 FOOD AND LIVE ANIMALS	
031	FISH FRESH ETC	468,316
061	SUGAR AND HONEY	978,830
		1,447,146*
	1 BEVERAGES AND TOBACCO	
112	BEVERAGES ALCOL	11,306
		11,306*
	2 CRUDE MTRLS INED EXC FUEL	
243	WOOD SHAPED ETC	37,287
276	MINERALS CRUDE NES	539,162
283	ORES B METAL NES	422,826
980	SITC'S VALUED UNDER $10,000	4,566
		1,003,841*
	5 CHEMICALS	
513	GASEOUS CHEM ELEMT	411,430
		411,430*
	6 MFD GOODS,CLASS BY MAT	
980	SITC'S VALUED UNDER $10,000	2,814
		2,814*
	9 COMOD NOT CLASSFD BY KIND	
931	SPECIAL SHIPMENTS	18,089
990	LOW VALUE DOLLAR EST 2 * *	22,500
		40,589*
	BRITISH GUIANA TOTAL	2,917,126
	SURINAM	
	0 FOOD AND LIVE ANIMALS	
031	FISH FRESH ETC	90,465
075	SPICES	33,015
980	SITC'S VALUED UNDER $10,000	2,513
		125,993*
	2 CRUDE MTRLS INED EXC FUEL	
231	RUBBER CRUDE SYN	50,253
276	MINERALS CRUDE NES	24,847
283	ORES B METAL NES	1,733,910
		1,809,010*
	6 MFD GOODS,CLASS BY MAT	
631	VENEER PLYWD ETC	205,455
		205,455*
	8 MISC MANUFACTURED ARTICLES	
980	SITC'S VALUED UNDER $10,000	359
		359*
	9 COMOD NOT CLASSFD BY KIND	
980	SITC'S VALUED UNDER $10,000	9,662
		9,662*
	SURINAM TOTAL	2,150,479
	FRENCH GUIANA	
	0 FOOD AND LIVE ANIMALS	
031	FISH FRESH ETC	251,212
		251,212*
	2 CRUDE MTRLS INED EXC FUEL	
980	SITC'S VALUED UNDER $10,000	2,404
		2,404*
	FRENCH GUIANA TOTAL	253,616
	ECUADOR	
	0 FOOD AND LIVE ANIMALS	
031	FISH FRESH ETC	261,191
032	FISH PRESERVED	203,111
051	FRUIT NUTS FRESH	3,872,259
061	SUGAR AND HONEY	742,584
071	COFFEE	972,219
072	COCOA	888,209
980	SITC'S VALUED UNDER $10,000	5,600
		6,945,173*
	2 CRUDE MTRLS INED EXC FUEL	
243	WOOD SHAPED ETC	75,786
292	VEG MATERIAL NES	90,357
980	SITC'S VALUED UNDER $10,000	14,601
		180,744*
	6 MFD GOODS,CLASS BY MAT	
632	WOOD MFACTURES NES	22,155
642	PAPER ETC MFCTURES	14,603
655	SPECIAL FABRICS	35,206
980	SITC'S VALUED UNDER $10,000	400
		72,364*
	8 MISC MANUFACTURED ARTICLES	
896	ART WORKS ETC	49,505
980	SITC'S VALUED UNDER $10,000	12,324
		61,829*
	9 COMOD NOT CLASSFD BY KIND	
931	SPECIAL SHIPMENTS	127,590
980	SITC'S VALUED UNDER $10,000	1,200
990	LOW VALUE DOLLAR EST 1 * *	6,500
		135,290*
	ECUADOR TOTAL	7,395,400
	PERU	
	0 FOOD AND LIVE ANIMALS	
031	FISH FRESH ETC	83,555
032	FISH PRESERVED	123,035
051	FRUIT NUTS FRESH	27,491
054	VEG FRESH DRY	25,456
061	SUGAR AND HONEY	8,476,966
071	COFFEE	936,919
081	FOODER NES	2,205,040
980	SITC'S VALUED UNDER $10,000	6,515
		11,884,977*
	1 BEVERAGES AND TOBACCO	
980	SITC'S VALUED UNDER $10,000	7,995
		7,995*
	2 CRUDE MTRLS INED EXC FUEL	
212	FUR SKINS CRUDE	15,236
243	WOOD SHAPED ETC	70,979
262	WOOL AND HAIR	276,368
276	MINERALS CRUDE NES	208,131
281	IRON ORE ETC	216,462
283	ORES B METAL NES	1,968,239
292	VEG MATERIAL NES	67,935
980	SITC'S VALUED UNDER $10,000	18,885
		2,842,235*
	5 CHEMICALS	
980	SITC'S VALUED UNDER $10,000	12,860
		12,860*
	6 MFD GOODS,CLASS BY MAT	
611	LEATHER	22,598
657	FLOOR COVERING ETC	13,861
682	COPPER	2,450,805
685	LEAD	851,497

**Import data for arbitrary SITC group code 990 are estimates based on a 1% sample of informal entry shipments valued $1-$250 and formal entry shipments valued $1-$99. These estimated amounts are included in SITC section 9 total and in the country total. See the introduction of this report for an explanation of the sampling procedure and use of number of shipments in sample, shown immediately to the left of the double asterisk (**), to determine the reliability of the estimate.

UNITED STATES IMPORTS OF MERCHANDISE FOR CONSUMPTION

SITC group code	Country of origin, SITC section, and SITC group description	Value (dollars)
689	8ASE METAL NES	75,176
980	SITC'S VALUED UNDER $10,000	7,734
		3,421,671*
	8 MISC MANUFACTURED ARTICLES	
980	SITC'S VALUED UNDER $10,000	7,151
		7,151*
	9 COMOD NOT CLASSFD BY KIND	
931	SPECIAL SHIPMENTS	214,503
941	PETS ZOO ANIMALS	18,355
		232,858*
	PERU TOTAL	18,409,747
	8OLIVIA	
	0 FOOD AND LIVE ANIMALS	
051	FRUIT NUTS FRESH	48,248
071	COFFEE	12,211
072	COCOA	13,083
		73,542*
	2 CRUDE MTRLS INED EXC FUEL	
211	HIDES CRUDE	79,902
212	FUR SKINS CRUDE	109,657
262	WOOL AND HAIR	10,933
283	ORES 8 METAL NES	443,792
980	SITC'S VALUED UNDER $10,000	306
		644,590*
	6 MFD GOODS,CLASS 8Y MAT	
611	LEATHER	12,245
687	TIN	696,370
980	SITC'S VALUED UNDER $10,000	480
		709,095*
	8 MISC MANUFACTURED ARTICLES	
980	SITC'S VALUED UNDER $10,000	301
		301*
	9 COMOD NOT CLASSFD BY KIND	
980	SITC'S VALUED UNDER $10,000	6,689
		6,689*
	8OLIVIA TOTAL	1,434,217
	CHILE	
	0 FOOD AND LIVE ANIMALS	
031	FISH FRESH ETC	115,721
032	FISH PRESERVED	27,602
054	VEG FRESH DRY	34,968
081	FODDER NES	32,400
980	SITC'S VALUED UNDER $10,000	13,412
		224,103*
	1 BEVERAGES AND TOBACCO	
112	BEVERAGES ALCOL	12,460
		12,460*
	2 CRUDE MTRLS INED EXC FUEL	
211	HIDES CRUDE	15,943
212	FUR SKINS CRUDE	32,313
262	WOOL AND HAIR	52,214
281	IRON ORE ETC	1,689,656
283	ORES 8 METAL NES	22,666
292	VEG MATERIAL NES	21,805
980	SITC'S VALUED UNDER $10,000	2,137
		1,836,734*
	4 ANIMAL&VEGETA8LE OILS&FATS	
431	OIL FAT PROC NES	32,554
		32,554*
	5 CHEMICALS	
513	GASEOUS CHEM ELEMT	179,917
561	FERTILIZERS MFD	173,113
571	EXPLOSIVES ETC	1,321,597
		1,674,627*
	6 MFD GOODS,CLASS BY MAT	
682	COPPER	11,876,409
980	SITC'S VALUED UNDER $10,000	9,525
		11,885,934*
	8 MISC MANUFACTURED ARTICLES	
980	SITC'S VALUED UNDER $10,000	845
		845*
	9 COMOD NOT CLASSFD BY KIND	
931	SPECIAL SHIPMENTS	84,754
990	LOW VALUE DOLLAR EST 2 * *	1,700
		86,454*
	CHILE TOTAL	15,753,711
	8RAZIL	
	0 FOOD AND LIVE ANIMALS	
013	MEAT CANNED ETC	231,190
031	FISH FRESH ETC	523,697
044	MAIZE UNMILLED	47,000
051	FRUIT NUTS FRESH	489,455
053	FRUIT PREP PRES	11,990
055	VEG PREP PRES	72,764
061	SUGAR AND HONEY	16,532,186
071	COFFEE	40,034,841
072	COCOA	2,394,172
074	TEA AND MATE	41,349
075	SPICES	82,413
980	SITC'S VALUED UNDER $10,000	14,412
		60,475,469*
	1 8EVERAGES AND TO8ACCO	
121	TOBACCO UNMFD	113,439
980	SITC'S VALUED UNDER $10,000	6,434
		119,873*
	2 CRUDE MTRLS INED EXC FUEL	
211	HIDES CRUDE	485,626
212	FUR SKINS CRUDE	438,576
231	RU8BER CRUDE SYN	110,451
242	WOOD ROUND ETC	37,441
243	WOOD SHAPED ETC	94,495
262	WOOL AND HAIR	83,296
263	COTTON	10,285
265	VEG FIBRES NES	721,099
275	ABRASIVES NATURAL	20,246
276	MINERALS CRUDE NES	214,858
281	IRON ORE ETC	552,569
283	ORES 8 METAL NES	1,460,608
291	ANIMAL MATRIAL NES	25,091
292	VEG MATERIAL NES	133,677
980	SITC'S VALUED UNDER $10,000	7,753
		4,396,071*
	4 ANIMAL&VEGETA8LE OILS&FATS	
422	VEG OIL OTHER	972,495
431	OIL FAT PROC NES	518,660
		1,491,155*
	5 CHEMICALS	
512	ORG CHEMICALS	218,339
551	ESSENTIAL OILS	101,765
561	FERTILIZERS MFD	32,658
		352,762*
	6 MFD GOODS,CLASS 8Y MAT	
611	LEATHER	74,838
631	VENEER PLYWD ETC	30,727
652	COTTON FABRICS	16,617
655	SPECIAL FA8RICS	86,783
667	GEMS ETC	101,099
980	SITC'S VALUED UNDER $10,000	25,191
		335,255*
	7 MACHY & TRANSPORT EQUIPMNT	
732	ROAD MOTOR VEHICLE	47,669
		47,669*
	8 MISC MANUFACTURED ARTICLES	
851	FOOTWEAR	50,418
980	SITC'S VALUED UNDER $10,000	17,812
		68,230*
	9 COMOD NOT CLASSFD 8Y KIND	
931	SPECIAL SHIPMENTS	71,780
980	SITC'S VALUED UNDER $10,000	597
		72,377*
	8RAZIL TOTAL	67,358,861
	PARAGUAY	
	0 FOOD AND LIVE ANIMALS	
013	MEAT CANNED ETC	601,331
044	MAIZE UNMILLED	29,059
071	COFFEE	10,805
		641,195*
	1 8EVERAGES AND TO8ACCO	
980	SITC'S VALUED UNDER $10,000	672
		672*
	2 CRUDE MTRLS INED EXC FUEL	
211	HIDES CRUDE	20,292
262	WOOL AND HAIR	26,740
292	VEG MATERIAL NES	17,059
980	SITC'S VALUED UNDER $10,000	1,760
		65,851*
	4 ANIMAL&VEGETA8LE OILS&FATS	
422	VEG OIL OTHER	358,596
		358,596*
	5 CHEMICALS	
532	DYE TANNING EXTR	51,495

**Import data for arbitrary SITC group code 990 are estimates based on a 1% sample of informal entry shipments valued $1-$250 and formal entry shipments valued $1-$99. These estimated amounts are included in SITC section 9 total and in the country total. See the introduction of this report for an explanation of the sampling procedure and use of number of shipments in sample, shown immediately to the left of the double asterisk (**), to determine the reliability of the estimate.

UNITED STATES IMPORTS OF MERCHANDISE FOR CONSUMPTION

SITC group code	Country of origin, SITC section, and SITC group description	Value (dollars)
551	ESSENTIAL OILS	65,230
		116,725*
	6 MFD GOODS,CLASS BY MAT	
980	SITC'S VALUED UNDER $10,000	237
		237*
	PARAGUAY TOTAL	1,183,276
	URUGUAY	
	0 FOOD AND LIVE ANIMALS	
013	MEAT CANNED ETC	434,608
081	FODDER NES	12,360
		446,968*
	2 CRUDE MTRLS INED EXC FUEL	
212	FUR SKINS CRUDE	95,986
262	WOOL AND HAIR	785,925
980	SITC'S VALUED UNDER $10,000	1,538
		883,449*
	5 CHEMICALS	
532	DYE TANNING EXTR	19,087
551	ESSENTIAL OILS	11,002
599	CHEM MAT PROD NES	52,650
		82,739*
	6 MFD GOODS,CLASS BY MAT	
611	LEATHER	41,847
980	SITC'S VALUED UNDER $10,000	13,774
		55,621*
	8 MISC MANUFACTURED ARTICLES	
892	PRINTED MATTER	50,840
896	ART WORKS ETC	10,250
		61,090*
	9 COMOD NOT CLASSFD BY KIND	
931	SPECIAL SHIPMENTS	16,140
		16,140*
	URUGUAY TOTAL	1,546,007
	ARGENTINA	
	0 FOOD AND LIVE ANIMALS	
001	LIVESTOCK FOR FOOD	230,500
011	MEAT FRESH NES	79,872
013	MEAT CANNED ETC	1,833,747
024	CHEESE AND CURD	143,752
044	MAIZE UNMILLED	32,401
045	CEREAL UNMILL NES	116,860
053	FRUIT PREP PRES	327,873
061	SUGAR AND HONEY	10,962,809
081	FODDER NES	31,062
099	FOOD PREP NES	95,553
980	SITC'S VALUED UNDER $10,000	15,970
		13,870,399*
	1 BEVERAGES AND TOBACCO	
121	TOBACCO UNMFD	18,106
		18,106*
	2 CRUDE MTRLS INED EXC FUEL	
211	HIDES CRUDE	160,865
212	FUR SKINS CRUDE	839,618
262	WOOL AND HAIR	3,055,145
267	TEXTILE WASTE	13,697
283	ORES B METAL NES	37,446
291	ANIMAL MATRIAL NES	390,556
292	VEG MATERIAL NES	172,414
980	SITC'S VALUED UNDER $10,000	2,978
		4,672,719*
	3 MINERAL FUELS,LUBES AND MAT	
332	PETROLEUM PRODUCTS	312,957
		312,957*
	4 ANIMAL&VEGETABLE OILS&FATS	
422	VEG OIL OTHER	420,728
		420,728*
	5 CHEMICALS	
512	ORG CHEMICALS	156,964
532	DYE TANNING EXTR	110,637
541	DRUGS ETC	20,541
599	CHEM MAT PROD NES	401,345
980	SITC'S VALUED UNDER $10,000	4,589
		694,076*
	6 MFD GOODS,CLASS BY MAT	
611	LEATHER	253,922
612	MFS LEATHER ETC	15,674
652	COTTON FABRICS	96,084
653	MISCEL FABRICS	41,744
673	SHAPES IRON STEEL	58,393
678	PIPES IRON STEEL	123,147
692	CONTAINERS METAL	21,070
693	WIRE PROD NONELEC	15,414
980	SITC'S VALUED UNDER $10,000	23,621
		649,069*
	7 MACHY & TRANSPORT EQUIPMNT	
980	SITC'S VALUED UNDER $10,000	12,961
		12,961*
	8 MISC MANUFACTURED ARTICLES	
892	PRINTED MATTER	19,682
980	SITC'S VALUED UNDER $10,000	27,953
		47,635*
	9 COMOD NOT CLASSFD BY KIND	
931	SPECIAL SHIPMENTS	474,228
		474,228*
	ARGENTINA TOTAL	21,172,878
	SOUTH AMERICA TOTAL	243,377,633
	ICELAND	
	0 FOOD AND LIVE ANIMALS	
031	FISH FRESH ETC	64,308
032	FISH PRESERVED	12,062
081	FODDER NES	12,096
		88,466*
	2 CRUDE MTRLS INED EXC FUEL	
262	WOOL AND HAIR	19,722
980	SITC'S VALUED UNDER $10,000	5,102
		24,824*
	4 ANIMAL&VEGETABLE OILS&FATS	
411	ANIMAL OILS FATS	29,331
		29,331*
	6 MFD GOODS,CLASS BY MAT	
980	SITC'S VALUED UNDER $10,000	8,585
		8,585*
	8 MISC MANUFACTURED ARTICLES	
980	SITC'S VALUED UNDER $10,000	3,820
		3,820*
	9 COMOD NOT CLASSFD BY KIND	
980	SITC'S VALUED UNDER $10,000	1,780
		1,780*
	ICELAND TOTAL	156,806
	SWEDEN	
	0 FOOD AND LIVE ANIMALS	
024	CHEESE AND CURD	18,768
031	FISH FRESH ETC	13,467
032	FISH PRESERVED	19,641
048	CEREAL PREPS	42,784
053	FRUIT PREP PRES	14,543
062	SUGAR PREPS CONF	58,513
980	SITC'S VALUED UNDER $10,000	7,195
		174,911*
	1 BEVERAGES AND TOBACCO	
112	BEVERAGES ALCOL	17,093
980	SITC'S VALUED UNDER $10,000	4,863
		21,956*
	2 CRUDE MTRLS INED EXC FUEL	
211	HIDES CRUDE	13,455
212	FUR SKINS CRUDE	3,585,441
251	PULP WASTEPAPER	1,448,879
266	SYNTH REGEN FIBRES	66,880
273	STONE SAND GRAVEL	15,741
285	SILVER ORE ETC	114,295
291	ANIMAL MATRIAL NES	59,509
980	SITC'S VALUED UNDER $10,000	22,653
		5,326,853*
	3 MINERAL FUELS,LUBES AND MAT	
980	SITC'S VALUED UNDER $10,000	3,613
		3,613*

UNITED STATES IMPORTS OF MERCHANDISE FOR CONSUMPTION

SITC group code	Country of origin, SITC section, and SITC group description	Value (dollars)
	4 ANIMAL&VEGETABLE OILS&FATS	
421	VEG OIL SOFT	19,333
980	SITC'S VALUED UNDER $10,000	275
		19,608*
	5 CHEMICALS	
512	ORG CHEMICALS	121,959
513	GASEOUS CHEM ELEMT	209,743
514	INORG CHEM NES	83,736
541	DRUGS ETC	100,015
581	PLASTIC MATERIAL	35,151
980	SITC'S VALUED UNDER $10,000	22,926
		573,530*
	6 MFD GOODS,CLASS BY MAT	
611	LEATHER	158,357
629	RUBBER MFD NES	98,180
631	VENEER PLYWD ETC	58,333
632	WOOD MFACTURES NES	120,949
641	PAPER PAPERBOARD	1,165,484
642	PAPER ETC MFCTURES	102,353
651	YARN THREAD	16,347
653	MISCEL FABRICS	61,861
657	FLOOR COVERING ETC	11,839
663	MINERAL MFS NES	25,270
664	GLASS	45,352
665	GLASSWARE	61,736
666	POTTERY	11,452
671	PIG IRON ETC	585,991
672	PRIMRY STEEL ETC	30,705
673	SHAPES IRON STEEL	566,370
674	PLATES IRON STEEL	80,905
675	HOOP STRIP STEEL	844,691
677	WIRE IRON STEEL	498,276
678	PIPES IRON STEEL	86,619
682	COPPER	560,422
683	NICKEL	88,310
694	NAILS BOLTS ETC	110,881
695	HAND TOOLS ETC	348,370
696	CUTLERY	21,379
697	HOUSE WARES & METL	71,936
698	METAL MFS NES	131,837
980	SITC'S VALUED UNDER $10,000	43,052
		6,007,257*
	7 MACHY & TRANSPORT EQUIPMNT	
711	POWER MACH NES	152,302
712	AGRICULTURE MACH	34,020
714	OFFICE MACHINERY	785,557
715	METALWORKING MACH	410,103
717	TEXTILE ETC MACH	106,760
718	MACH FR SPEC IND	338,161
719	MACHINERY NES	827,267
722	ELEC POWER MACH	83,111
724	TELECOM EQUIPMNT	164,079
725	DMSTC ELEC EQUIP	137,814
726	ELEC MEDICAL EQUIP	76,385
729	ELEC MACH NES	246,729
731	RAILWAY VEHICLES	20,551
732	ROAD MOTOR VEHICLE	1,095,965
735	SHIPS AND BOATS	18,194
980	SITC'S VALUED UNDER $10,000	2,629
		4,499,627*
	8 MISC MANUFACTURED ARTICLES	
812	BUILDING FIXTURES	37,220
821	FURNITURE ETC	265,926
831	HANDBAGS ETC	15,351
841	CLOTHES NOT FUR	28,998
861	INSTRUMENTS ETC	202,296
891	MUSIC INSTRU ETC	50,069
892	PRINTED MATTER	56,934
893	PLASTIC MFS NES	25,371
894	TOYS ETC	305,203
897	GOLD SILVER WARES	12,897
899	MFD GOODS NES	92,530
980	SITC'S VALUED UNDER $10,000	12,801
		1,105,596*
	9 COMOD NOT CLASSFD BY KIND	
931	SPECIAL SHIPMENTS	2,763,780
990	LOW VALUE DOLLAR EST 23 * *	192,400
		2,956,180*
	SWEDEN TOTAL	20,689,131
	NORWAY	
	0 FOOD AND LIVE ANIMALS	
024	CHEESE AND CURD	27,689
031	FISH FRESH ETC	557,856
032	FISH PRESERVED	588,262
081	FODDER NES	87,420
980	SITC'S VALUED UNDER $10,000	14,834
		1,276,061*
	1 BEVERAGES AND TOBACCO	
112	BEVERAGES ALCOL	70,792
980	SITC'S VALUED UNDER $10,000	520
		71,312*
	2 CRUDE MTRLS INED EXC FUEL	
212	FUR SKINS CRUDE	3,372,368
266	SYNTH REGEN FIBRES	104,340
276	MINERALS CRUDE NES	18,136
283	ORES & METAL NES	30,472
292	VEG MATERIAL NES	16,082
980	SITC'S VALUED UNDER $10,000	12,017
		3,553,415*
	4 ANIMAL&VEGETABLE OILS&FATS	
411	ANIMAL OILS FATS	20,217
980	SITC'S VALUED UNDER $10,000	5,332
		25,549*
	5 CHEMICALS	
512	ORG CHEMICALS	70,878
513	GASEOUS CHEM ELEMT	13,147
561	FERTILIZERS MFD	157,560
980	SITC'S VALUED UNDER $10,000	15,410
		256,995*
	6 MFD GOODS,CLASS BY MAT	
632	WOOD MFACTURES NES	11,726
641	PAPER PAPERBOARD	219,983
651	YARN THREAD	35,719
661	LIME CEMENT ETC	136,519
663	MINERAL MFS NES	70,347
671	PIG IRON ETC	125,216
677	WIRE IRON STEEL	19,548
678	PIPES IRON STEEL	63,738
681	SILVER ETC METAL	21,900
683	NICKEL	1,164,039
684	ALUMINIUM	3,346,058
689	BASE METAL NES	54,580
695	HAND TOOLS ETC	31,037
697	HOUSE WARES & METL	22,902
980	SITC'S VALUED UNDER $10,000	60,593
		5,383,905*
	7 MACHY & TRANSPORT EQUIPMNT	
714	OFFICE MACHINERY	34,600
715	METALWORKING MACH	35,150
718	MACH FR SPEC IND	271,856
719	MACHINERY NES	10,746
724	TELECOM EQUIPMNT	11,519
725	DMSTC ELEC EQUIP	55,106
735	SHIPS AND BOATS	38,880
980	SITC'S VALUED UNDER $10,000	17,366
		475,223*
	8 MISC MANUFACTURED ARTICLES	
812	BUILDING FIXTURES	41,413
821	FURNITURE ETC	143,138
841	CLOTHES NOT FUR	85,453
891	MUSIC INSTRU ETC	54,288
894	TOYS ETC	63,585
980	SITC'S VALUED UNDER $10,000	17,868
		405,745*
	9 COMOD NOT CLASSFD BY KIND	
931	SPECIAL SHIPMENTS	27,631
990	LOW VALUE DOLLAR EST 20 * *	86,300
		113,931*
	NORWAY TOTAL	11,562,136
	DENMARK	
	0 FOOD AND LIVE ANIMALS	
013	MEAT CANNED ETC	4,384,341
024	CHEESE AND CURD	445,023
031	FISH FRESH ETC	262,169
032	FISH PRESERVED	34,501
048	CEREAL PREPS	91,658
062	SUGAR PREPS CONF	38,290
073	CHOCLTE AND PREP	11,629
980	SITC'S VALUED UNDER $10,000	14,364
		5,281,975*
	1 BEVERAGES AND TOBACCO	
112	BEVERAGES ALCOL	441,162
980	SITC'S VALUED UNDER $10,000	13,498
		454,660*
	2 CRUDE MTRLS INED EXC FUEL	
212	FUR SKINS CRUDE	2,773,626
221	OIL SEEDS ETC	12,283
243	WOOD SHAPED ETC	10,479
267	TEXTILE WASTE	14,139
291	ANIMAL MATRIAL NES	141,687
292	VEG MATERIAL NES	479,111
980	SITC'S VALUED UNDER $10,000	8,299
		3,439,624*
	4 ANIMAL&VEGETABLE OILS&FATS	
422	VEG OIL OTHER	15,844
		15,844*

**Import data for arbitrary SITC group code 990 are estimates based on a 1% sample of informal entry shipments valued $1-$250 and formal entry shipments valued $1-$99. These estimated amounts are included in SITC section 9 total and in the country total. See the introduction of this report for an explanation of the sampling procedure and use of number of shipments in sample, shown immediately to the left of the double asterisk (**), to determine the reliability of the estimate.

UNITED STATES IMPORTS OF MERCHANDISE FOR CONSUMPTION

SITC group code	Country of origin, SITC section, and SITC group description	Value (dollars)
	5 CHEMICALS	
512	ORG CHEMICALS	107,490
514	INORG CHEM NES	20,663
533	PAINTS ETC	29,566
541	DRUGS ETC	111,315
980	SITC'S VALUED UNDER $10,000	9,085
		278,119*
	6 MFD GOODS,CLASS BY MAT	
611	LEATHER	12,353
629	RUBBER MFD NES	10,236
631	VENEER PLYWD ETC	21,391
632	WOOD MFACTURES NES	116,949
642	PAPER ETC MFCTURES	53,421
653	MISCEL FABRICS	38,278
655	SPECIAL FABRICS	42,913
656	MADEUP TEXTILES	13,102
657	FLOOR COVERING ETC	19,336
661	LIME CEMENT ETC	127,167
663	MINERAL MFS NES	60,045
666	POTTERY	40,038
687	TIN	27,963
694	NAILS BOLTS ETC	13,107
697	HOUSE WARES & METL	63,628
698	METAL MFS NES	21,169
980	SITC'S VALUED UNDER $10,000	45,163
		726,259*
	7 MACHY & TRANSPORT EQUIPMNT	
714	OFFICE MACHINERY	30,802
715	METALWORKING MACH	31,902
717	TEXTILE ETC MACH	36,927
718	MACH FR SPEC IND	237,052
719	MACHINERY NES	108,505
722	ELEC POWER MACH	97,245
724	TELECOM EQUIPMNT	72,527
725	DMSTC ELEC EQUIP	15,085
726	ELEC MEDICAL EQUIP	13,909
729	ELEC MACH NES	88,763
735	SHIPS AND BOATS	54,873
980	SITC'S VALUED UNDER $10,000	19,269
		806,859*
	8 MISC MANUFACTURED ARTICLES	
812	BUILDING FIXTURES	29,428
821	FURNITURE ETC	525,236
841	CLOTHES NOT FUR	10,886
861	INSTRUMENTS ETC	32,054
891	MUSIC INSTRU ETC	32,227
892	PRINTED MATTER	84,590
893	PLASTIC MFS NES	31,220
897	GOLD SILVER WARES	27,080
899	MFD GOODS NES	32,438
980	SITC'S VALUED UNDER $10,000	34,577
		839,736*
	9 COMOD NOT CLASSFD BY KIND	
931	SPECIAL SHIPMENTS	215,634
990	LOW VALUE DOLLAR EST 42 * *	262,400
		478,034*
	DENMARK TOTAL	12,321,110
	UNITED KINGDOM	
	0 FOOD AND LIVE ANIMALS	
001	LIVESTOCK FOR FOOD	468,688
031	FISH FRESH ETC	32,979
032	FISH PRESERVED	18,163
048	CEREAL PREPS	186,362
053	FRUIT PREP PRES	121,808
062	SUGAR PREPS CONF	1,508,197
072	COCOA	25,158
073	CHOCLTE AND PREP	111,500
074	TEA AND MATE	19,620
099	FOOD PREP NES	59,559
980	SITC'S VALUED UNDER $10,000	12,601
		2,564,635*
	1 BEVERAGES AND TOBACCO	
112	BEVERAGES ALCOL	17,256,554
122	TOBACCO MFACTURES	90,684
980	SITC'S VALUED UNDER $10,000	571
		17,347,809*
	2 CRUDE MTRLS INED EXC FUEL	
211	HIDES CRUDE	28,766
212	FUR SKINS CRUDE	186,715
231	RUBBER CRUDE SYN	62,953
262	WOOL AND HAIR	2,020,064
263	COTTON	64,408
266	SYNTH REGEN FIBRES	54,230
267	TEXTILE WASTE	298,447
275	ABRASIVES NATURAL	339,424
276	MINERALS CRUDE NES	227,393
291	ANIMAL MATRIAL NES	36,713
292	VEG MATERIAL NES	88,867
980	SITC'S VALUED UNDER $10,000	19,171
		3,427,151*
	3 MINERAL FUELS,LUBES AND MAT	
332	PETROLEUM PRODUCTS	258,127
980	SITC'S VALUED UNDER $10,000	1,646
		259,773*
	4 ANIMAL&VEGETABLE OILS&FATS	
411	ANIMAL OILS FATS	11,599
431	OIL FAT PROC NES	16,014
980	SITC'S VALUED UNDER $10,000	566
		28,179*
	5 CHEMICALS	
512	ORG CHEMICALS	905,802
513	GASEOUS CHEM ELEMT	67,422
514	INORG CHEM NES	302,318
515	RADIOACT ETC MAT	31,235
521	CRUDE COAL TAR ETC	25,435
531	COALTAR DYES ETC	72,522
533	PAINTS ETC	195,616
541	DRUGS ETC	399,545
551	ESSENTIAL OILS	30,436
553	PERFUME COSMETIC	20,056
554	SOAP DETRGNT ETC	65,528
561	FERTILIZERS MFD	11,714
571	EXPLOSIVES ETC	91,971
581	PLASTIC MATERIAL	315,559
599	CHEM MAT PROD NES	167,358
980	SITC'S VALUED UNDER $10,000	6,347
		2,708,864*
	6 MFD GOODS,CLASS BY MAT	
611	LEATHER	794,732
612	MFS LEATHER ETC	93,032
613	FURS DRESSED ETC	16,425
621	RUBBER SEMIFINSHED	32,753
629	RUBBER MFD NES	289,982
631	VENEER PLYWD ETC	29,497
632	WOOD MFACTURES NES	64,394
641	PAPER PAPERBOARD	225,900
642	PAPER ETC MFCTURES	179,541
651	YARN THREAD	421,713
652	COTTON FABRICS	171,309
653	MISCEL FABRICS	2,719,618
654	RIBBONS ETC	76,377
655	SPECIAL FABRICS	260,790
656	MADEUP TEXTILES	471,151
657	FLOOR COVERING ETC	316,367
661	LIME CEMENT ETC	12,434
662	BRICKS TILES ETC	150,455
663	MINERAL MFS NES	111,539
664	GLASS	326,117
665	GLASSWARE	93,957
666	POTTERY	727,919
667	GEMS ETC	11,676,602
671	PIG IRON ETC	30,618
672	PRIMRY STEEL ETC	15,675
673	SHAPES IRON STEEL	2,231,975
674	PLATES IRON STEEL	323,776
675	HOOP STRIP STEEL	266,758
677	WIRE IRON STEEL	549,870
678	PIPES IRON STEEL	524,847
679	CASTINGS IRN STEEL	35,622
681	SILVER ETC METAL	1,732,022
682	COPPER	805,782
683	NICKEL	93,687
684	ALUMINIUM	119,721
687	TIN	249,391
689	BASE METAL NES	241,317
691	CONSTRUCTION METAL	39,460
692	CONTAINERS METAL	34,255
693	WIRE PROD NONELEC	154,226
694	NAILS BOLTS ETC	227,293
695	HAND TOOLS ETC	313,556
696	CUTLERY	407,682
697	HOUSE WARES & METL	375,397
698	METAL MFS NES	631,390
980	SITC'S VALUED UNDER $10,000	9,542
		28,676,466*
	7 MACHY & TRANSPORT EQUIPMNT	
711	POWER MACH NES	2,014,920
712	AGRICULTURE MACH	2,762,930
714	OFFICE MACHINERY	926,913
715	METALWORKING MACH	579,026
717	TEXTILE ETC MACH	2,001,716
718	MACH FR SPEC IND	1,198,271
719	MACHINERY NES	2,593,985
722	ELEC POWER MACH	805,190
723	ELEC DISTRIB MAC	75,547
724	TELECOM EQUIPMNT	468,242
725	DMSTC ELEC EQUIP	331,028
726	ELEC MEDICAL EQUIP	29,503
729	ELEC MACH NES	1,013,595
731	RAILWAY VEHICLES	13,020
732	ROAD MOTOR VEHICLE	9,597,642
733	ROAD VEHICLES NES	595,130
734	AIRCRAFT	701,215

**Import data for arbitrary SITC group code 990 are estimates based on a 1% sample of informal entry shipments valued $1-$250 and formal entry shipments valued $1-$99. These estimated amounts are included in SITC section 9 total and in the country total. See the introduction of this report for an explanation of the sampling procedure and use of number of shipments in sample, shown immediately to the left of the double asterisk (**), to determine the reliability of the estimate.

UNITED STATES IMPORTS OF MERCHANDISE FOR CONSUMPTION

SITC group code	Country of origin, SITC section, and SITC group description	Value (dollars)
735	SHIPS AND BOATS	38,536
		25,746,409*
	8 MISC MANUFACTURED ARTICLES	
812	BUILDING FIXTURES	37,140
821	FURNITURE ETC	127,581
831	HANDBAGS ETC	75,232
841	CLOTHES NOT FUR	1,505,093
851	FOOTWEAR	567,144
861	INSTRUMENTS ETC	568,935
862	PHOTO GOODS	288,163
863	DEVD MOVIE FILM	143,251
864	WATCHES CLOCKS	150,771
891	MUSIC INSTRU ETC	1,775,847
892	PRINTED MATTER	2,443,441
893	PLASTIC MFS NES	129,985
894	TOYS ETC	487,947
896	ART WORKS ETC	1,540,439
897	GOLD SILVER WARES	162,283
899	MFD GOODS NES	297,937
980	SITC'S VALUED UNDER $10,000	11,847
		10,313,036*
	9 COMOD NOT CLASSFD BY KIND	
931	SPECIAL SHIPMENTS	1,431,610
951	MILITARY ARMS	72,268
980	SITC'S VALUED UNDER $10,000	5,703
990	LOW VALUE DOLLAR EST 228 * *	1,697,700
		3,207,281*
	UNITED KINGDOM TOTAL	94,279,603
	IRELAND	
	0 FOOD AND LIVE ANIMALS	
001	LIVESTOCK FOR FOOD	12,588
011	MEAT FRESH NES	3,097,545
012	MEAT DRIED ETC	16,618
024	CHEESE AND CURD	100,521
048	CEREAL PREPS	23,823
053	FRUIT PREP PRES	14,347
061	SUGAR AND HONEY	406,588
062	SUGAR PREPS CONF	28,847
073	CHOCLTE AND PREP	44,762
980	SITC'S VALUED UNDER $10,000	2,816
		3,748,455*
	1 BEVERAGES AND TOBACCO	
112	BEVERAGES ALCOL	103,747
980	SITC'S VALUED UNDER $10,000	127
		103,874*
	2 CRUDE MTRLS INED EXC FUEL	
262	WOOL AND HAIR	31,104
275	ABRASIVES NATURAL	336,437
276	MINERALS CRUDE NES	70,200
980	SITC'S VALUED UNDER $10,000	1,545
		439,286*
	5 CHEMICALS	
980	SITC'S VALUED UNDER $10,000	1,408
		1,408*
	6 MFD GOODS,CLASS BY MAT	
651	YARN THREAD	33,096
653	MISCEL FABRICS	155,793
655	SPECIAL FABRICS	15,290
656	MADEUP TEXTILES	76,379
657	FLOOR COVERING ETC	12,076
665	GLASSWARE	46,494
694	NAILS BOLTS ETC	92,700
695	HAND TOOLS ETC	12,567
980	SITC'S VALUED UNDER $10,000	39,517
		483,912*
	7 MACHY & TRANSPORT EQUIPMNT	
719	MACHINERY NES	71,758
724	TELECOM EQUIPMNT	12,404
729	ELEC MACH NES	30,860
980	SITC'S VALUED UNDER $10,000	1,111
		116,133*
	8 MISC MANUFACTURED ARTICLES	
841	CLOTHES NOT FUR	53,812
851	FOOTWEAR	21,559
896	ART WORKS ETC	28,025
980	SITC'S VALUED UNDER $10,000	19,596
		122,992*
	9 COMOD NOT CLASSFD BY KIND	
931	SPECIAL SHIPMENTS	80,337
980	SITC'S VALUED UNDER $10,000	6,247
990	LOW VALUE DOLLAR EST 14 * *	72,000
		158,584*
	IRELAND TOTAL	5,174,644
	NETHERLANDS (HOLLAND)	
	0 FOOD AND LIVE ANIMALS	
001	LIVESTOCK FOR FOOD	45,828
012	MEAT DRIED ETC	12,321
013	MEAT CANNED ETC	2,042,285
022	MILK AND CREAM	14,504
024	CHEESE AND CURD	333,548
031	FISH FRESH ETC	28,375
032	FISH PRESERVED	12,005
048	CEREAL PREPS	69,206
053	FRUIT PREP PRES	115,075
054	VEG FRESH DRY	48,308
061	SUGAR AND HONEY	214,910
062	SUGAR PREPS CONF	109,355
072	COCOA	454,707
073	CHOCLTE AND PREP	284,247
074	TEA AND MATE	43,322
075	SPICES	78,894
980	SITC'S VALUED UNDER $10,000	12,072
		3,918,962*
	1 BEVERAGES AND TOBACCO	
112	BEVERAGES ALCOL	321,749
122	TOBACCO MFACTURES	129,690
		451,439*
	2 CRUDE MTRLS INED EXC FUEL	
211	HIDES CRUDE	24,740
212	FUR SKINS CRUDE	83,010
221	OIL SEEDS ETC	35,701
262	WOOL AND HAIR	163,822
263	COTTON	43,762
265	VEG FIBRES NES	36,472
266	SYNTH REGEN FIBRES	19,726
267	TEXTILE WASTE	76,077
275	ABRASIVES NATURAL	71,297
291	ANIMAL MATRIAL NES	114,203
292	VEG MATERIAL NES	473,559
980	SITC'S VALUED UNDER $10,000	31,409
		1,173,778*
	3 MINERAL FUELS,LUBES AND MAT	
332	PETROLEUM PRODUCTS	330,837
980	SITC'S VALUED UNDER $10,000	3,103
		333,940*
	4 ANIMAL&VEGETABLE OILS&FATS	
431	OIL FAT PROC NES	22,110
980	SITC'S VALUED UNDER $10,000	7,342
		29,452*
	5 CHEMICALS	
512	ORG CHEMICALS	378,851
513	GASEOUS CHEM ELEMT	22,407
514	INORG CHEM NES	92,069
533	PAINTS ETC	55,017
541	DRUGS ETC	110,984
551	ESSENTIAL OILS	17,340
561	FERTILIZERS MFD	823,679
599	CHEM MAT PROD NES	531,931
980	SITC'S VALUED UNDER $10,000	22,005
		2,054,283*
	6 MFD GOODS,CLASS BY MAT	
611	LEATHER	63,505
629	RUBBER MFD NES	36,964
631	VENEER PLYWD ETC	18,752
632	WOOD MFACTURES NES	40,721
641	PAPER PAPERBOARD	20,466
651	YARN THREAD	37,186
652	COTTON FABRICS	92,933
653	MISCEL FABRICS	445,379
655	SPECIAL FABRICS	170,656
657	FLOOR COVERING ETC	73,799
664	GLASS	23,216
665	GLASSWARE	23,510
666	POTTERY	15,918
667	GEMS ETC	409,535
673	SHAPES IRON STEEL	17,043
678	PIPES IRON STEEL	195,084
682	COPPER	63,227
685	LEAD	40,325
687	TIN	68,765
689	BASE METAL NES	10,581
693	WIRE PROD NONELEC	188,948
694	NAILS BOLTS ETC	217,501
695	HAND TOOLS ETC	18,894
696	CUTLERY	93,759
697	HOUSE WARES & METL	72,540
698	METAL MFS NES	149,180
980	SITC'S VALUED UNDER $10,000	53,657
		2,662,044*
	7 MACHY & TRANSPORT EQUIPMNT	
711	POWER MACH NES	10,837
712	AGRICULTURE MACH	87,964
714	OFFICE MACHINERY	1,710,246
717	TEXTILE ETC MACH	67,617
718	MACH FR SPEC IND	81,610
719	MACHINERY NES	100,794

**Import data for arbitrary SITC group code 990 are estimates based on a 1% sample of informal entry shipments valued $1-$250 and formal entry shipments valued $1-$99. These estimated amounts are included in SITC section 9 total and in the country total. See the introduction of this report for an explanation of the sampling procedure and use of number of shipments in sample, shown immediately to the left of the double asterisk (**), to determine the reliability of the estimate.

UNITED STATES IMPORTS OF MERCHANDISE FOR CONSUMPTION

SITC group code	Country of origin, SITC section, and SITC group description	Value (dollars)
722	ELEC POWER MACH	82,614
724	TELECOM EQUIPMNT	205,257
725	OMSTC ELEC EQUIP	240,572
726	ELEC MEDICAL EQUIP	116,160
729	ELEC MACH NES	564,818
732	ROAD MOTOR VEHICLE	12,488
733	ROAD VEHICLES NES	38,967
735	SHIPS AND BOATS	17,671
980	SITC'S VALUED UNDER $10,000	7,867
		3,345,482*
	8 MISC MANUFACTURED ARTICLES	
812	BUILDING FIXTURES	23,111
841	CLOTHES NOT FUR	84,620
851	FOOTWEAR	56,786
861	INSTRUMENTS ETC	116,804
862	PHOTO GOODS	34,376
891	MUSIC INSTRU ETC	239,953
892	PRINTED MATTER	250,937
894	TOYS ETC	14,713
895	STATIONERY	14,070
896	ART WORKS ETC	132,187
897	GOLD SILVER WARES	30,169
899	MFD GOODS NES	82,337
980	SITC'S VALUED UNDER $10,000	25,841
		1,105,904*
	9 COMOD NOT CLASSFD BY KIND	
931	SPECIAL SHIPMENTS	919,360
990	LOW VALUE DOLLAR EST 30 * *	204,200
		1,123,560*
	NETHERLANDS (HOLLAND) TOTAL	16,198,844
	BELGIUM AND LUXEMBOURG	
	0 FOOD AND LIVE ANIMALS	
048	CEREAL PREPS	47,844
054	VEG FRESH DRY	54,898
055	VEG PREP PRES	95,920
062	SUGAR PREPS CONF	48,428
073	CHOCLTE AND PREP	110,605
980	SITC'S VALUED UNDER $10,000	16,708
		374,403*
	1 BEVERAGES AND TOBACCO	
112	BEVERAGES ALCOL	31,977
980	SITC'S VALUED UNDER $10,000	624
		32,601*
	2 CRUDE MTRLS INED EXC FUEL	
212	FUR SKINS CRUDE	127,543
251	PULP WASTEPAPER	28,160
262	WOOL AND HAIR	616,789
263	COTTON	20,560
265	VEG FIBRES NES	202,515
266	SYNTH REGEN FIBRES	22,856
267	TEXTILE WASTE	65,565
271	FERTILIZER CRUDE	115,190
275	ABRASIVES NATURAL	567,908
283	ORES & METAL NES	10,412
291	ANIMAL MATRIAL NES	59,369
292	VEG MATERIAL NES	309,036
980	SITC'S VALUED UNDER $10,000	15,655
		2,161,558*
	3 MINERAL FUELS,LUBES AND MAT	
980	SITC'S VALUED UNDER $10,000	1,884
		1,884*
	4 ANIMAL&VEGETABLE OILS&FATS	
422	VEG OIL OTHER	15,412
980	SITC'S VALUED UNDER $10,000	2,430
		17,842*
	5 CHEMICALS	
512	ORG CHEMICALS	254,634
513	GASEOUS CHEM ELEMT	97,558
514	INORG CHEM NES	196,317
515	RADIOACT ETC MAT	22,034
533	PAINTS ETC	15,951
561	FERTILIZERS MFD	19,768
599	CHEM MAT PROD NES	101,410
980	SITC'S VALUED UNDER $10,000	8,987
		716,659*
	6 MFD GOODS,CLASS BY MAT	
611	LEATHER	30,782
613	FURS DRESSED ETC	95,451
629	RUBBER MFD NES	39,030
631	VENEER PLYWD ETC	42,998
632	WOOD MFACTURES NES	43,042
642	PAPER ETC MFCTURES	41,931
651	YARN THREAD	227,284
652	COTTON FABRICS	255,806
653	MISCEL FABRICS	1,436,575
655	SPECIAL FABRICS	114,432
656	MADEUP TEXTILES	68,867
657	FLOOR COVERING ETC	431,113
661	LIME CEMENT ETC	229,928
663	MINERAL MFS NES	19,801
664	GLASS	1,463,539
665	GLASSWARE	35,811
667	GEMS ETC	4,316,724
671	PIG IRON ETC	183,911
673	SHAPES IRON STEEL	5,153,939
674	PLATES IRON STEEL	130,474
675	HOOP STRIP STEEL	219,120
677	WIRE IRON STEEL	1,240,019
678	PIPES IRON STEEL	349,231
681	SILVER ETC METAL	18,503
682	COPPER	597,229
684	ALUMINIUM	792,690
685	LEAD	18,214
686	ZINC	117,658
687	TIN	82,492
689	BASE METAL NES	462,670
691	CONSTRUCTION METAL	14,195
693	WIRE PROD NONELEC	1,131,939
694	NAILS BOLTS ETC	442,712
695	HAND TOOLS ETC	11,025
697	HOUSE WARES & METL	94,368
698	METAL MFS NES	99,283
980	SITC'S VALUED UNDER $10,000	37,315
		20,090,101*
	7 MACHY & TRANSPORT EQUIPMNT	
711	POWER MACH NES	26,307
714	OFFICE MACHINERY	87,801
717	TEXTILE ETC MACH	314,346
718	MACH FR SPEC IND	30,678
719	MACHINERY NES	184,031
722	ELEC POWER MACH	28,238
724	TELECOM EQUIPMNT	69,779
726	ELEC MEDICAL EQUIP	10,092
729	ELEC MACH NES	42,383
732	ROAD MOTOR VEHICLE	14,464
733	ROAD VEHICLES NES	15,892
980	SITC'S VALUED UNDER $10,000	8,230
		832,241*
	8 MISC MANUFACTURED ARTICLES	
831	HANDBAGS ETC	32,981
841	CLOTHES NOT FUR	453,198
842	FUR CLOTHES ETC	27,336
851	FOOTWEAR	67,391
861	INSTRUMENTS ETC	23,810
862	PHOTO GOODS	1,589,405
892	PRINTED MATTER	99,356
893	PLASTIC MFS NES	22,322
894	TOYS ETC	1,347,422
896	ART WORKS ETC	87,595
899	MFD GOODS NES	33,947
980	SITC'S VALUED UNDER $10,000	18,618
		3,803,381*
	9 COMOD NOT CLASSFD BY KIND	
931	SPECIAL SHIPMENTS	1,236,956
951	MILITARY ARMS	49,089
990	LOW VALUE DOLLAR EST 6 * *	45,200
		1,331,245*
	BELGIUM LUXEMBOURG TOTAL	29,361,915
	FRANCE	
	0 FOOD AND LIVE ANIMALS	
001	LIVESTOCK FOR FOOD	47,659
013	MEAT CANNED ETC	87,051
024	CHEESE AND CURD	224,253
031	FISH FRESH ETC	29,837
032	FISH PRESERVED	16,951
045	CEREAL UNMILL NES	29,839
048	CEREAL PREPS	16,292
053	FRUIT PREP PRES	191,077
055	VEG PREP PRES	80,766
061	SUGAR AND HONEY	1,711,017
062	SUGAR PREPS CONF	41,806
072	COCOA	20,266
075	SPICES	28,514
081	FODDER NES	16,199
099	FOOD PREP NES	26,355
980	SITC'S VALUED UNDER $10,000	9,278
		2,577,160*
	1 BEVERAGES AND TOBACCO	
111	BEVERAGES NONALC	14,402
112	BEVERAGES ALCOL	5,003,794
980	SITC'S VALUED UNDER $10,000	8,666
		5,026,862*
	2 CRUDE MTRLS INED EXC FUEL	
211	HIDES CRUDE	220,152
212	FUR SKINS CRUDE	166,176
251	PULP WASTEPAPER	37,360
262	WOOL AND HAIR	489,099
266	SYNTH REGEN FIBRES	573,795
267	TEXTILE WASTE	252,743

**Import data for arbitrary SITC group code 990 are estimates based on a 1% sample of informal entry shipments valued $1-$250 and formal entry shipments valued $1-$99. These estimated amounts are included in SITC section 9 total and in the country total. See the introduction of this report for an explanation of the sampling procedure and use of number of shipments in sample, shown immediately to the left of the double asterisk (**), to determine the reliability of the estimate.

UNITED STATES IMPORTS OF MERCHANDISE FOR CONSUMPTION

SITC group code	Country of origin, SITC section, and SITC group description	Value (dollars)
271	FERTILIZER CRUDE	301,266
274	SULPHUR ETC	50,152
275	ABRASIVES NATURAL	124,277
291	ANIMAL MATRIAL NES	131,701
292	VEG MATERIAL NES	71,901
980	SITC'S VALUED UNDER $10,000	17,749
		2,436,371*
	3 MINERAL FUELS,LUBES AND MAT	
980	SITC'S VALUED UNDER $10,000	357
		357*
	4 ANIMAL&VEGETABLE OILS&FATS	
980	SITC'S VALUED UNDER $10,000	1,081
		1,081*
	5 CHEMICALS	
512	DRG CHEMICALS	459,620
513	GASEOUS CHEM ELEMT	357,975
514	INORG CHEM NES	209,737
531	COALTAR OYES ETC	17,814
532	DYE TANNING EXTR	33,198
533	PAINTS ETC	16,263
541	DRUGS ETC	114,104
551	ESSENTIAL OILS	953,698
553	PERFUME COSMETIC	494,890
561	FERTILIZERS MFD	175,034
581	PLASTIC MATERIAL	97,8D3
599	CHEM MAT PROD NES	164,495
980	SITC'S VALUEO UNOER $10,00D	9,104
		3,103,735*
	6 MFO GOODS,CLASS BY MAT	
611	LEATHER	550,911
613	FURS DRESSEO ETC	96,211
629	RU88ER MFD NES	562,245
631	VENEER PLYWD ETC	23,651
632	WOOO MFACTURES NES	32,717
641	PAPER PAPER8OARD	82,295
642	PAPER ETC MFCTURES	28,020
651	YARN THREAD	730,943
652	COTTON FA8RICS	126,851
653	MISCEL FA8RICS	491,476
654	RI88ONS ETC	388,598
655	SPECIAL FA8RICS	91,822
656	MAOEUP TEXTILES	64,182
657	FLOOR CDVERING ETC	131,056
661	LIME CEMENT ETC	3D,630
663	MINERAL MFS NES	29,154
664	GLASS	466,534
665	GLASSWARE	205,248
666	POTTERY	83,211
667	GEMS ETC	83,079
671	PIG IRON ETC	1,414,117
673	SHAPES IRON STEEL	1,415,692
674	PLATES IRON STEEL	558,800
675	HDDP STRIP STEEL	24,279
677	WIRE IRON STEEL	323,897
678	PIPES IRON STEEL	785,432
682	COPPER	269,354
683	NICKEL	176,894
684	ALUMINIUM	1,083,883
689	8ASE METAL NES	211,449
692	CONTAINERS METAL	26,781
693	WIRE PROD NONELEC	71,988
694	NAILS 80LTS ETC	78,906
695	HANO TOOLS ETC	38,374
696	CUTLERY	16,540
697	HOUSE WARES 8 METL	112,592
698	METAL MFS NES	89,591
980	SITC'S VALUED UNOER $10,000	26,544
		11,023,947*
	7 MACHY & TRANSPORT EQUIPMNT	
711	POWER MACH NES	117,429
712	AGRICULTURE MACH	580,297
714	OFFICE MACHINERY	136,189
715	METALWORKING MACH	198,622
717	TEXTILE ETC MACH	184,661
718	MACH FR SPEC IND	102,538
719	MACHINERY NES	327,022
722	ELEC POWER MACH	34,013
724	TELECOM EQUIPMNT	152,738
725	DMSTC ELEC EQUIP	84,781
726	ELEC MEDICAL EQUIP	38,470
729	ELEC MACH NES	441,941
732	ROAO MOTOR VEHICLE	1,759,292
733	ROAO VEHICLES NES	1D9,551
734	AIRCRAFT	57,233
980	SITC'S VALUED UNOER $10,000	18,159
		4,342,936*
	8 MISC MANUFACTUREO ARTICLES	
812	8UILDING FIXTURES	64,519
821	FURNITURE ETC	93,183
831	HANOBAGS ETC	132,812
841	CLOTHES NOT FUR	1,297,403
842	FUR CLOTHES ETC	35,924
851	FODTWEAR	280,821
861	INSTRUMENTS ETC	937,619
862	PHOTO GODDS	65,179
863	DEVD MOVIE FILM	10,623
864	WATCHES CLOCKS	247,536
891	MUSIC INSTRU ETC	336,358
892	PRINTEO MATTER	276,195
893	PLASTIC MFS NES	58,59D
894	TOYS ETC	571,738
895	STATIONERY	12,239
896	ART WORKS ETC	2,685,396
897	GOLD SILVER WARES	132,056
899	MFO GODOS NES	496,237
		7,734,428*
	9 COMOO NOT CLASSFO 8Y KINO	
931	SPECIAL SHIPMENTS	1,686,225
951	MILITARY ARMS	134,738
990	LOW VALUE DOLLAR EST 114 * *	709,600
		2,530,563*
	FRANCE TOTAL	38,777,440
	WEST GERMANY	
	0 FOOO ANO LIVE ANIMALS	
001	LIVESTDCK FOR FOOD	23,699
D12	MEAT DRIEO ETC	15,939
013	MEAT CANNEO ETC	58,1D9
024	CHEESE ANO CURO	22,418
D31	FISH FRESH ETC	149,872
D32	FISH PRESERVED	29,195
D48	CEREAL PREPS	26,214
D53	FRUIT PREP PRES	16,777
D54	VEG FRESH DRY	1,121,54D
055	VEG PREP PRES	58,146
D62	SUGAR PREPS CDNF	14,408
D72	CDCOA	103,081
D73	CHOCLTE ANO PREP	191,306
D81	FDDDER NES	13,755
D99	FODD PREP NES	34,990
980	SITC'S VALUED UNDER $10,000	11,57D
		1,891,019*
	1 BEVERAGES AND TO8ACCD	
112	8EVERAGES ALCOL	892,152
980	SITC'S VALUED UNDER $1D,000	7,274
		899,426*
	2 CRUOE MTRLS INED EXC FUEL	
211	HIOES CRUDE	162,454
212	FUR SKINS CRUDE	19,645
231	RUBBER CRUDE SYN	62,468
251	PULP WASTEPAPER	17,355
262	WOOL ANO HAIR	163,350
263	COTTON	13,54D
266	SYNTH REGEN FI8RES	1,444,847
267	TEXTILE WASTE	58,438
271	FERTILIZER CRUOE	134,632
275	ABRASIVES NATURAL	198,184
276	MINERALS CRUOE NES	50,537
284	SCRAP METAL NES	30,286
291	ANIMAL MATRIAL NES	433,035
292	VEG MATERIAL NES	111,592
980	SITC'S VALUEO UNDER $10,000	4,762
		2,9D5,125*
	3 MINERAL FUELS,LU8ES AND MAT	
321	CDAL COKE ETC	39,737
332	PETRDLEUM PRDDUCTS	84,659
		124,396*
	4 ANIMAL&VEGETABLE DILS&FATS	
431	OIL FAT PROC NES	31,900
980	SITC'S VALUED UNDER $10,00D	8,841
		40,741*
	5 CHEMICALS	
512	ORG CHEMICALS	1,531,576
513	GASEOUS CHEM ELEMT	218,300
514	INDRG CHEM NES	473,303
521	CRUDE COAL TAR ETC	159,26D
531	COALTAR DYES ETC	414,420
533	PAINTS ETC	62,831
541	ORUGS ETC	163,987
553	PERFUME CDSMETIC	22,187
554	SOAP OETRGNT ETC	54,64D
561	FERTILIZERS MFO	270,579
571	EXPLOSIVES ETC	37,203
581	PLASTIC MATERIAL	534,599
599	CHEM MAT PROO NES	298,205
980	SITC'S VALUED UNDER $10,000	13,209
		4,254,299*
	6 MFO GOODS,CLASS BY MAT	
611	LEATHER	970,646
612	MFS LEATHER ETC	65,355
613	FURS DRESSEO ETC	21,845
621	RUBBER SEMIFINSHED	20,042
629	RUBBER MFO NES	427,127

**Import data for arbitrary SITC group code 99D are estimates based on a 1% sample of informal entry shipments valued $1-$25D and formal entry shipments valued $1-$99. These estimated amounts are included in SITC section 9 total and in the country total. See the introduction of this report for an explanation of the sampling procedure and use of number of shipments in sample, shown immediately to the left of the double asterisk (**), to determine the reliability of the estimate.

UNITED STATES IMPORTS OF MERCHANDISE FOR CONSUMPTION

SITC group code	Country of origin, SITC section, and SITC group description	Value (dollars)
631	VENEER PLYWO ETC	92,867
632	WOOO MFACTURES NES	211,796
641	PAPER PAPERBOARO	198,164
642	PAPER ETC MFCTURES	209,327
651	YARN THREAO	155,451
652	COTTON FABRICS	171,200
653	MISCEL FABRICS	408,612
654	RIBBONS ETC	42,841
655	SPECIAL FABRICS	296,461
656	MAOEUP TEXTILES	23,250
657	FLOOR COVERING ETC	20,616
661	LIME CEMENT ETC	34,989
663	MINERAL MFS NES	196,483
664	GLASS	625,906
665	GLASSWARE	188,916
666	POTTERY	338,171
667	GEMS ETC	204,700
671	PIG IRON ETC	271,399
672	PRIMRY STEEL ETC	85,621
673	SHAPES IRON STEEL	1,756,281
674	PLATES IRON STEEL	410,745
675	HOOP STRIP STEEL	159,696
676	RAILS RYTRACK ETC	33,308
677	WIRE IRON STEEL	460,669
678	PIPES IRON STEEL	863,939
679	CASTINGS IRN STEEL	26,225
682	COPPER	1,846,178
683	NICKEL	53,639
684	ALUMINIUM	483,442
685	LEAO	78,310
686	ZINC	13,994
689	BASE METAL NES	95,044
691	CONSTRUCTION METAL	94,482
692	CONTAINERS METAL	40,031
693	WIRE PROO NONELEC	465,980
694	NAILS BOLTS ETC	227,987
695	HANO TOOLS ETC	463,729
696	CUTLERY	373,796
697	HOUSE WARES & METL	67,595
698	METAL MFS NES	829,072
980	SITC'S VALUED UNDER $10,000	6,920
		14,132,847*
	7 MACHY & TRANSPORT EQUIPMNT	
711	POWER MACH NES	951,800
712	AGRICULTURE MACH	143,018
714	OFFICE MACHINERY	2,128,647
715	METALWORKING MACH	803,075
717	TEXTILE ETC MACH	2,097,495
718	MACH FR SPEC INO	2,492,324
719	MACHINERY NES	3,895,019
722	ELEC POWER MACH	280,266
724	TELECOM EQUIPMNT	1,428,783
725	DMSTC ELEC EQUIP	40,482
726	ELEC MEDICAL EQUIP	252,037
729	ELEC MACH NES	1,490,825
732	ROAD MOTOR VEHICLE	35,521,289
733	ROAD VEHICLES NES	251,800
980	SITC'S VALUED UNDER $10,000	31,230
		51,808,090*
	8 MISC MANUFACTURED ARTICLES	
812	BUILDING FIXTURES	234,217
821	FURNITURE ETC	68,644
831	HANDBAGS ETC	102,540
841	CLOTHES NOT FUR	619,140
851	FOOTWEAR	52,399
861	INSTRUMENTS ETC	3,222,459
862	PHOTO GOODS	514,772
864	WATCHES CLOCKS	1,048,062
891	MUSIC INSTRU ETC	978,072
892	PRINTED MATTER	325,614
893	PLASTIC MFS NES	227,852
894	TOYS ETC	481,954
895	STATIONERY	142,333
896	ART WORKS ETC	379,534
897	GOLD SILVER WARES	620,258
899	MFD GOODS NES	471,126
980	SITC'S VALUED UNDER $10,000	8,260
		9,497,236*
	9 COMOD NOT CLASSFD BY KIND	
931	SPECIAL SHIPMENTS	4,413,323
951	MILITARY ARMS	130,638
980	SITC'S VALUED UNDER $10,000	2,094
990	LOW VALUE DOLLAR EST 217 * *	1,881,100
		6,427,155*
	WEST GERMANY TOTAL	91,980,334
	EAST GERMANY	
	0 FOOD AND LIVE ANIMALS	
980	SITC'S VALUED UNDER $10,000	8,379
		8,379*
	2 CRUDE MTRLS INED EXC FUEL	
980	SITC'S VALUED UNDER $10,000	6,973
		6,973*
	3 MINERAL FUELS,LUBES AND MAT	
332	PETROLEUM PRODUCTS	28,795
		28,795*
	6 MFD GOODS,CLASS BY MAT	
665	GLASSWARE	14,152
980	SITC'S VALUED UNDER $10,000	7,014
		21,166*
	7 MACHY & TRANSPORT EQUIPMNT	
717	TEXTILE ETC MACH	30,081
980	SITC'S VALUED UNDER $10,000	12,927
		43,008*
	8 MISC MANUFACTURED ARTICLES	
861	INSTRUMENTS ETC	21,122
899	MFD GOODS NES	14,389
980	SITC'S VALUED UNDER $10,000	18,855
		54,366*
	9 COMOD NOT CLASSFD BY KIND	
990	LOW VALUE DOLLAR EST 1 * *	3,500
		3,500*
	EAST GERMANY TOTAL	166,187
	AUSTRIA	
	0 FOOD AND LIVE ANIMALS	
011	MEAT FRESH NES	15,288
024	CHEESE AND CURD	72,440
062	SUGAR PREPS CONF	28,260
073	CHOCLTE AND PREP	17,547
980	SITC'S VALUED UNDER $10,000	11,126
		144,661*
	1 BEVERAGES AND TOBACCO	
112	BEVERAGES ALCOL	12,663
		12,663*
	2 CRUDE MTRLS INED EXC FUEL	
266	SYNTH REGEN FIBRES	401,703
980	SITC'S VALUED UNDER $10,000	13,138
		414,841*
	5 CHEMICALS	
514	INORG CHEM NES	27,534
551	ESSENTIAL OILS	11,157
980	SITC'S VALUED UNDER $10,000	11,933
		50,624*
	6 MFD GOODS,CLASS BY MAT	
611	LEATHER	21,236
629	RUBBER MFD NES	51,019
632	WOOD MFACTURES NES	13,306
641	PAPER PAPERBOARD	39,523
642	PAPER ETC MFCTURES	12,071
651	YARN THREAD	18,830
652	COTTON FABRICS	41,769
653	MISCEL FABRICS	61,272
655	SPECIAL FABRICS	16,772
656	MADEUP TEXTILES	11,897
663	MINERAL MFS NES	11,724
664	GLASS	15,597
665	GLASSWARE	10,381
671	PIG IRON ETC	41,524
673	SHAPES IRON STEEL	160,336
677	WIRE IRON STEEL	26,501
678	PIPES IRON STEEL	10,564
684	ALUMINIUM	56,766
694	NAILS BOLTS ETC	18,224
695	HAND TOOLS ETC	76,032
696	CUTLERY	31,043
698	METAL MFS NES	67,857
980	SITC'S VALUED UNDER $10,000	47,140
		861,384*
	7 MACHY & TRANSPORT EQUIPMNT	
715	METALWORKING MACH	12,214
718	MACH FR SPEC INO	35,397
719	MACHINERY NES	99,808
722	ELEC POWER MACH	21,603
724	TELECOM EQUIPMNT	50,178
726	ELEC MEDICAL EQUIP	12,150
729	ELEC MACH NES	14,911
732	ROAD MOTOR VEHICLE	62,843
733	ROAD VEHICLES NES	68,888
980	SITC'S VALUED UNDER $10,000	7,791
		385,783*
	8 MISC MANUFACTURED ARTICLES	
821	FURNITURE ETC	15,688
831	HANDBAGS ETC	12,511
841	CLOTHES NOT FUR	348,858
851	FOOTWEAR	133,092
861	INSTRUMENTS ETC	71,005
862	PHOTO GOODS	19,031
864	WATCHES CLOCKS	18,967

**Import data for arbitrary SITC group code 990 are estimates based on a 1% sample of informal entry shipments valued $1-$250 and formal entry shipments valued $1-$99. These estimated amounts are included in SITC section 9 total and in the country total. See the introduction of this report for an explanation of the sampling procedure and use of number of shipments in sample, shown immediately to the left of the double asterisk (**), to determine the reliability of the estimate.

UNITED STATES IMPORTS OF MERCHANDISE FOR CONSUMPTION

SITC group code	Country of origin, SITC section, and SITC group description	Value (dollars)
891	MUSIC INSTRU ETC	22,202
892	PRINTED MATTER	15,256
894	TOYS ETC	210,849
896	ART WORKS ETC	209,408
897	GOLD SILVER WARES	297,519
899	MFD GOODS NES	462,368
980	SITC'S VALUED UNDER $10,000	13,838
		1,850,592*
	9 COMOD NOT CLASSFD BY KIND	
931	SPECIAL SHIPMENTS	63,029
980	SITC'S VALUED UNDER $10,000	216
990	LOW VALUE DOLLAR EST 16 * *	99,800
		163,045*
	AUSTRIA TOTAL	3,883,593
	CZECHOSLOVAKIA	
	0 FOOD AND LIVE ANIMALS	
013	MEAT CANNED ETC	79,102
062	SUGAR PREPS CONF	29,735
		108,837*
	1 BEVERAGES AND TOBACCO	
980	SITC'S VALUED UNDER $10,000	7,093
		7,093*
	2 CRUDE MTRLS INED EXC FUEL	
211	HIDES CRUDE	27,358
221	OIL SEEDS ETC	10,312
980	SITC'S VALUED UNDER $10,000	5,717
		43,387*
	5 CHEMICALS	
980	SITC'S VALUED UNDER $10,000	10,342
		10,342*
	6 MFD GOODS,CLASS BY MAT	
656	MADEUP TEXTILES	21,185
664	GLASS	47,337
665	GLASSWARE	73,275
698	METAL MFS NES	11,687
980	SITC'S VALUED UNDER $10,000	12,885
		166,369*
	7 MACHY & TRANSPORT EQUIPMNT	
714	OFFICE MACHINERY	39,883
715	METALWORKING MACH	44,979
732	ROAD MOTOR VEHICLE	19,585
980	SITC'S VALUED UNDER $10,000	15,630
		120,077*
	8 MISC MANUFACTURED ARTICLES	
812	BUILDING FIXTURES	49,837
851	FOOTWEAR	38,821
891	MUSIC INSTRU ETC	21,398
892	PRINTED MATTER	50,201
896	ART WORKS ETC	18,157
897	GOLD SILVER WARES	56,071
899	MFD GOODS NES	107,756
980	SITC'S VALUED UNDER $10,000	26,778
		369,019*
	9 COMOD NOT CLASSFD BY KIND	
980	SITC'S VALUED UNDER $10,000	2,669
990	LOW VALUE DOLLAR EST 1 * *	7,500
		10,169*
	CZECHOSLOVAKIA TOTAL	835,293
	HUNGARY	
	0 FOOD AND LIVE ANIMALS	
075	SPICES	11,523
980	SITC'S VALUED UNDER $10,000	4,998
		16,521*
	1 BEVERAGES AND TOBACCO	
112	BEVERAGES ALCOL	12,568
		12,568*
	2 CRUDE MTRLS INED EXC FUEL	
980	SITC'S VALUED UNDER $10,000	1,182
		1,182*
	5 CHEMICALS	
980	SITC'S VALUED UNDER $10,000	5,701
		5,701*
	6 MFD GOODS,CLASS BY MAT	
980	SITC'S VALUED UNDER $10,000	12,774
		12,774*
	7 MACHY & TRANSPORT EQUIPMNT	
733	ROAD VEHICLES NES	12,244
		12,244*
	8 MISC MANUFACTURED ARTICLES	
896	ART WORKS ETC	22,153
899	MFD GOODS NES	23,802
980	SITC'S VALUED UNDER $10,000	6,720
		52,675*
	HUNGARY TOTAL	113,665
	SWITZERLAND	
	0 FOOD AND LIVE ANIMALS	
024	CHEESE AND CURD	545,444
048	CEREAL PREPS	48,751
053	FRUIT PREP PRES	240,200
073	CHOCLTE AND PREP	224,454
099	FOOD PREP NES	56,904
980	SITC'S VALUED UNDER $10,000	11,695
		1,127,448*
	1 BEVERAGES AND TOBACCO	
112	BEVERAGES ALCOL	23,710
980	SITC'S VALUED UNDER $10,000	1,320
		25,030*
	2 CRUDE MTRLS INED EXC FUEL	
212	FUR SKINS CRUDE	22,500
262	WOOL AND HAIR	88,748
266	SYNTH REGEN FIBRES	224,684
267	TEXTILE WASTE	41,984
980	SITC'S VALUED UNDER $10,000	26,399
		404,315*
	5 CHEMICALS	
512	ORG CHEMICALS	975,501
514	INORG CHEM NES	21,922
531	COALTAR DYES ETC	831,279
541	DRUGS ETC	618,235
551	ESSENTIAL OILS	138,390
581	PLASTIC MATERIAL	42,917
980	SITC'S VALUED UNDER $10,000	20,697
		2,648,941*
	6 MFD GOODS,CLASS BY MAT	
611	LEATHER	70,717
612	MFS LEATHER ETC	10,012
629	RUBBER MFD NES	28,497
631	VENEER PLYWD ETC	18,697
632	WOOD MFACTURES NES	14,988
642	PAPER ETC MFCTURES	13,626
651	YARN THREAD	189,151
652	COTTON FABRICS	106,694
653	MISCEL FABRICS	411,297
654	RIBBONS ETC	123,344
655	SPECIAL FABRICS	39,372
656	MADEUP TEXTILES	45,843
663	MINERAL MFS NES	17,930
664	GLASS	25,186
665	GLASSWARE	14,362
667	GEMS ETC	72,761
678	PIPES IRON STEEL	39,335
682	COPPER	258,958
684	ALUMINIUM	108,597
692	CONTAINERS METAL	13,921
693	WIRE PROD NONELEC	44,248
694	NAILS BOLTS ETC	22,818
695	HAND TOOLS ETC	141,084
697	HOUSE WARES & METL	12,161
698	METAL MFS NES	95,131
980	SITC'S VALUED UNDER $10,000	24,230
		1,962,960*
	7 MACHY & TRANSPORT EQUIPMNT	
711	POWER MACH NES	1,112,647
714	OFFICE MACHINERY	183,990
715	METALWORKING MACH	747,941
717	TEXTILE ETC MACH	995,943
718	MACH FR SPEC IND	531,867
719	MACHINERY NES	704,914
722	ELEC POWER MACH	119,622
724	TELECOM EQUIPMNT	76,717
725	DMSTC ELEC EQUIP	144,027
729	ELEC MACH NES	265,229
731	RAILWAY VEHICLES	15,040
733	ROAD VEHICLES NES	15,348
734	AIRCRAFT	69,657
980	SITC'S VALUED UNDER $10,000	1,455
		4,984,397*
	8 MISC MANUFACTURED ARTICLES	
841	CLOTHES NOT FUR	362,486
851	FOOTWEAR	256,517
861	INSTRUMENTS ETC	671,916
864	WATCHES CLOCKS	4,536,391
891	MUSIC INSTRU ETC	242,124
892	PRINTED MATTER	184,329
893	PLASTIC MFS NES	28,013
894	TOYS ETC	46,475
896	ART WORKS ETC	724,004
897	GOLD SILVER WARES	57,156
899	MFD GOODS NES	708,053

**Import data for arbitrary SITC group code 990 are estimates based on a 1% sample of informal entry shipments valued $1-$250 and formal entry shipments valued $1-$99. These estimated amounts are included in SITC section 9 total and in the country total. See the introduction of this report for an explanation of the sampling procedure and use of number of shipments in sample, shown immediately to the left of the double asterisk (**), to determine the reliability of the estimate.

UNITED STATES IMPORTS OF MERCHANDISE FOR CONSUMPTION

SITC group code	Country of origin, SITC section, and SITC group description	Value (dollars)
980	SITC'S VALUED UNDER $10,000	28,518
		7,845,982*
	9 COMOD NOT CLASSFD BY KIND	
931	SPECIAL SHIPMENTS	1,408,007
951	MILITARY ARMS	10,857
990	LOW VALUE DOLLAR EST 70 * *	517,800
		1,936,664*
	SWITZERLAND TOTAL	20,935,737
	FINLAND	
	0 FOOD AND LIVE ANIMALS	
024	CHEESE AND CURD	106,160
062	SUGAR PREPS CONF	22,724
980	SITC'S VALUED UNDER $10,000	13,334
		142,218*
	2 CRUDE MTRLS INED EXC FUEL	
212	FUR SKINS CRUDE	1,317,576
251	PULP WASTEPAPER	741,389
980	SITC'S VALUED UNDER $10,000	14,042
		2,073,007*
	5 CHEMICALS	
513	GASEOUS CHEM ELEMT	342,327
		342,327*
	6 MFD GOODS,CLASS BY MAT	
631	VENEER PLYWD ETC	687,737
632	WOOD MFACTURES NES	36,005
641	PAPER PAPERBOARD	2,875,505
642	PAPER ETC MFCTURES	16,771
656	MADEUP TEXTILES	21,647
661	LIME CEMENT ETC	13,920
664	GLASS	71,175
666	POTTERY	27,429
682	COPPER	37,291
696	CUTLERY	12,657
697	HOUSE WARES & METL	10,131
980	SITC'S VALUED UNDER $10,000	29,988
		3,840,256*
	7 MACHY & TRANSPORT EQUIPMNT	
980	SITC'S VALUED UNDER $10,000	5,338
		5,338*
	8 MISC MANUFACTURED ARTICLES	
821	FURNITURE ETC	13,864
841	CLOTHES NOT FUR	36,024
894	TOYS ETC	71,497
980	SITC'S VALUED UNDER $10,000	16,536
		137,921*
	9 COMOD NOT CLASSFD BY KIND	
931	SPECIAL SHIPMENTS	13,571
980	SITC'S VALUED UNDER $10,000	3,250
990	LOW VALUE DOLLAR EST 2 * *	9,200
		26,021*
	FINLAND TOTAL	6,567,088
	LITHUANIA	
	6 MFD GOODS,CLASS BY MAT	
980	SITC'S VALUED UNDER $10,000	745
		745*
	LITHUANIA TOTAL	745
	POLAND AND DANZIG	
	0 FOOD AND LIVE ANIMALS	
013	MEAT CANNED ETC	2,154,557
053	FRUIT PREP PRES	17,694
075	SPICES	13,900
980	SITC'S VALUED UNDER $10,000	42,991
		2,229,142*
	1 BEVERAGES AND TOBACCO	
112	BEVERAGES ALCOL	14,616
		14,616*
	2 CRUDE MTRLS INED EXC FUEL	
211	HIDES CRUDE	56,908
212	FUR SKINS CRUDE	83,113
221	OIL SEEDS ETC	30,018
291	ANIMAL MATRIAL NES	76,190
292	VEG MATERIAL NES	12,135
		258,364*
	3 MINERAL FUELS,LUBES AND MAT	
980	SITC'S VALUED UNDER $10,000	1,607
		1,607*
	5 CHEMICALS	
512	ORG CHEMICALS	68,291
541	DRUGS ETC	12,239
980	SITC'S VALUED UNDER $10,000	8,812
		89,342*
	6 MFD GOODS,CLASS BY MAT	
611	LEATHER	138,577
632	WOOD MFACTURES NES	21,535
652	COTTON FABRICS	16,311
653	MISCEL FABRICS	244,598
664	GLASS	29,016
665	GLASSWARE	40,202
678	PIPES IRON STEEL	16,994
694	NAILS BOLTS ETC	19,933
980	SITC'S VALUED UNDER $10,000	39,640
		566,806*
	7 MACHY & TRANSPORT EQUIPMNT	
980	SITC'S VALUED UNDER $10,000	7,558
		7,558*
	8 MISC MANUFACTURED ARTICLES	
821	FURNITURE ETC	84,192
851	FOOTWEAR	52,242
894	TOYS ETC	10,448
896	ART WORKS ETC	16,690
899	MFD GOODS NES	57,423
980	SITC'S VALUED UNDER $10,000	14,792
		235,787*
	9 COMOD NOT CLASSFD BY KIND	
931	SPECIAL SHIPMENTS	90,158
990	LOW VALUE DOLLAR EST 2 * *	5,300
		95,458*
	POLAND DANZIG TOTAL	3,498,680
	UNION OF SOVIET SOCIALIST REPS.	
	0 FOOD AND LIVE ANIMALS	
032	FISH PRESERVED	85,015
980	SITC'S VALUED UNDER $10,000	5,170
		90,185*
	1 BEVERAGES AND TOBACCO	
980	SITC'S VALUED UNDER $10,000	568
		568*
	2 CRUDE MTRLS INED EXC FUEL	
212	FUR SKINS CRUDE	195,908
263	COTTON	18,131
291	ANIMAL MATRIAL NES	54,967
980	SITC'S VALUED UNDER $10,000	4,850
		273,856*
	5 CHEMICALS	
551	ESSENTIAL OILS	14,740
980	SITC'S VALUED UNDER $10,000	803
		15,543*
	6 MFD GOODS,CLASS BY MAT	
613	FURS DRESSED ETC	19,822
681	SILVER ETC METAL	321,593
980	SITC'S VALUED UNDER $10,000	6,459
		347,874*
	8 MISC MANUFACTURED ARTICLES	
896	ART WORKS ETC	121,162
980	SITC'S VALUED UNDER $10,000	8,977
		130,139*
	9 COMOD NOT CLASSFD BY KIND	
980	SITC'S VALUED UNDER $10,000	337
990	LOW VALUE DOLLAR EST 2 * *	12,700
		13,037*
	UNION SOV SOC REP TOTAL	871,202
	AZORES	
	0 FOOD AND LIVE ANIMALS	
032	FISH PRESERVED	41,860
980	SITC'S VALUED UNDER $10,000	374
		42,234*
	1 BEVERAGES AND TOBACCO	
980	SITC'S VALUED UNDER $10,000	3,835
		3,835*
	2 CRUDE MTRLS INED EXC FUEL	
980	SITC'S VALUED UNDER $10,000	15,303
		15,303*
	5 CHEMICALS	
980	SITC'S VALUED UNDER $10,000	9,652
		9,652*
	6 MFD GOODS,CLASS BY MAT	
656	MADEUP TEXTILES	41,632
980	SITC'S VALUED UNDER $10,000	1,094
		42,726*

**Import data for arbitrary SITC group code 990 are estimates based on a 1% sample of informal entry shipments valued $1-$250 and formal entry shipments valued $1-$99. These estimated amounts are included in SITC section 9 total and in the country total. See the introduction of this report for an explanation of the sampling procedure and use of number of shipments in sample, shown immediately to the left of the double asterisk (**), to determine the reliability of the estimate.

UNITED STATES IMPORTS OF MERCHANDISE FOR CONSUMPTION

SITC group code	Country of origin, SITC section, and SITC group description	Value (dollars)
	8 MISC MANUFACTURED ARTICLES	
980	SITC'S VALUED UNDER $10,000	150
		150*
	9 COMOD NOT CLASSFD BY KIND	
980	SITC'S VALUED UNDER $10,000	5,200
		5,200*
	AZORES TOTAL	119,100
	SPAIN	
	0 FOOD AND LIVE ANIMALS	
031	FISH FRESH ETC	111,848
032	FISH PRESERVED	188,037
051	FRUIT NUTS FRESH	271,718
052	DRIED FRUIT	22,385
053	FRUIT PREP PRES	89,732
054	VEG FRESH DRY	1,310,452
055	VEG PREP PRES	193,631
062	SUGAR PREPS CONF	131,435
075	SPICES	217,146
980	SITC'S VALUED UNDER $10,000	9,438
		2,545,822*
	1 BEVERAGES AND TOBACCO	
112	BEVERAGES ALCOL	681,991
980	SITC'S VALUED UNDER $10,000	7,629
		689,620*
	2 CRUDE MTRLS INED EXC FUEL	
211	HIDES CRUDE	21,250
262	WOOL AND HAIR	132,660
266	SYNTH REGEN FIBRES	126,384
271	FERTILIZER CRUDE	155,000
276	MINERALS CRUDE NES	80,950
291	ANIMAL MATRIAL NES	87,130
292	VEG MATERIAL NES	169,610
980	SITC'S VALUED UNDER $10,000	30,261
		803,245*
	4 ANIMAL&VEGETABLE OILS&FATS	
421	VEG OIL SOFT	600,651
		600,651*
	5 CHEMICALS	
512	ORG CHEMICALS	100,202
513	GASEOUS CHEM ELEMT	380,584
551	ESSENTIAL OILS	103,806
553	PERFUME COSMETIC	25,130
554	SOAP DETRGNT ETC	23,225
980	SITC'S VALUED UNDER $10,000	12,966
		645,913*
	6 MFD GOODS,CLASS BY MAT	
611	LEATHER	48,929
612	MFS LEATHER ETC	29,112
631	VENEER PLYWD ETC	19,133
632	WOOD MFACTURES NES	37,687
633	CORK MANUFACTURES	61,937
651	YARN THREAD	44,287
652	COTTON FABRICS	370,046
653	MISCEL FABRICS	12,559
654	RIBBONS ETC	13,102
656	MADEUP TEXTILES	56,863
657	FLOOR COVERING ETC	34,691
663	MINERAL MFS NES	16,916
664	GLASS	56,226
666	POTTERY	31,942
673	SHAPES IRON STEEL	12,500
684	ALUMINIUM	193,271
692	CONTAINERS METAL	18,435
695	HAND TOOLS ETC	48,368
697	HOUSE WARES B METL	21,341
698	METAL MFS NES	32,925
980	SITC'S VALUED UNDER $10,000	41,368
		1,201,638*
	7 MACHY & TRANSPORT EQUIPMNT	
714	OFFICE MACHINERY	248,911
715	METALWORKING MACH	23,736
717	TEXTILE ETC MACH	42,814
732	ROAD MOTOR VEHICLE	12,311
980	SITC'S VALUED UNDER $10,000	15,098
		342,870*
	8 MISC MANUFACTURED ARTICLES	
812	BUILDING FIXTURES	197,307
821	FURNITURE ETC	153,928
831	HANDBAGS ETC	31,188
841	CLOTHES NOT FUR	228,875
851	FOOTWEAR	271,584
861	INSTRUMENTS ETC	18,029
862	PHOTO GOODS	11,610
891	MUSIC INSTRU ETC	31,346
892	PRINTED MATTER	107,062
894	TOYS ETC	66,549
896	ART WORKS ETC	44,123
897	GOLD SILVER WARES	50,932
899	MFD GOODS NES	122,154
980	SITC'S VALUED UNDER $10,000	11,387
		1,346,074*
	9 COMOD NOT CLASSFD BY KIND	
931	SPECIAL SHIPMENTS	44,483
951	MILITARY ARMS	58,948
990	LOW VALUE DOLLAR EST 36 * *	254,900
		358,331*
	SPAIN TOTAL	8,534,164
	PORTUGAL	
	0 FOOD AND LIVE ANIMALS	
032	FISH PRESERVED	492,152
051	FRUIT NUTS FRESH	15,141
053	FRUIT PREP PRES	102,824
054	VEG FRESH DRY	84,923
055	VEG PREP PRES	63,725
075	SPICES	12,041
980	SITC'S VALUED UNDER $10,000	17,674
		788,480*
	1 BEVERAGES AND TOBACCO	
112	BEVERAGES ALCOL	258,279
		258,279*
	2 CRUDE MTRLS INED EXC FUEL	
244	CORK RAW WASTE	250,752
262	WOOL AND HAIR	108,380
283	ORES B METAL NES	30,979
291	ANIMAL MATRIAL NES	25,557
292	VEG MATERIAL NES	17,184
980	SITC'S VALUED UNDER $10,000	5,042
		437,894*
	4 ANIMAL&VEGETABLE OILS&FATS	
411	ANIMAL OILS FATS	25,737
980	SITC'S VALUED UNDER $10,000	1,048
		26,785*
	5 CHEMICALS	
980	SITC'S VALUED UNDER $10,000	9,583
		9,583*
	6 MFD GOODS,CLASS BY MAT	
631	VENEER PLYWD ETC	18,084
633	CORK MANUFACTURES	197,843
641	PAPER PAPERBOARD	34,131
651	YARN THREAD	388,946
652	COTTON FABRICS	325,324
653	MISCEL FABRICS	64,636
655	SPECIAL FABRICS	583,057
657	FLOOR COVERING ETC	31,139
661	LIME CEMENT ETC	145,811
665	GLASSWARE	35,521
666	POTTERY	19,449
671	PIG IRON ETC	24,159
697	HOUSE WARES B METL	28,631
980	SITC'S VALUED UNDER $10,000	23,512
		1,920,243*
	7 MACHY & TRANSPORT EQUIPMNT	
719	MACHINERY NES	60,167
980	SITC'S VALUED UNDER $10,000	9,500
		69,667*
	8 MISC MANUFACTURED ARTICLES	
812	BUILDING FIXTURES	10,545
841	CLOTHES NOT FUR	78,476
894	TOYS ETC	37,421
899	MFD GOODS NES	31,011
980	SITC'S VALUED UNDER $10,000	18,502
		175,955*
	9 COMOD NOT CLASSFD BY KIND	
931	SPECIAL SHIPMENTS	12,240
990	LOW VALUE DOLLAR EST 11 * *	99,000
		111,240*
	PORTUGAL TOTAL	3,798,126
	GIBRALTAR	
	6 MFD GOODS,CLASS BY MAT	
980	SITC'S VALUED UNDER $10,000	1,499
		1,499*
	8 MISC MANUFACTURED ARTICLES	
980	SITC'S VALUED UNDER $10,000	900
		900*
	9 COMOD NOT CLASSFD BY KIND	
980	SITC'S VALUED UNDER $10,000	7,413
		7,413*
	GIBRALTAR TOTAL	9,812

**Import data for arbitrary SITC group code 990 are estimates based on a 1% sample of informal entry shipments valued $1-$250 and formal entry shipments valued $1-$99. These estimated amounts are included in SITC section 9 total and in the country total. See the introduction of this report for an explanation of the sampling procedure and use of number of shipments in sample, shown immediately to the left of the double asterisk (**), to determine the reliability of the estimate.

SITC group code	Country of origin, SITC section, and SITC group description	Value (dollars)
	MALTA AND GOZO	
	6 MFD GOODS,CLASS BY MAT	
667	GEMS ETC	10,159
		10,159*
	7 MACHY & TRANSPORT EQUIPMNT	
980	SITC'S VALUED UNDER $10,000	955
		955*
	8 MISC MANUFACTURED ARTICLES	
980	SITC'S VALUED UNDER $10,000	1,746
		1,746*
	9 COMOD NOT CLASSFD BY KIND	
931	SPECIAL SHIPMENTS	12,330
		12,330*
	MALTA AND GOZO TOTAL	25,190
	ITALY	
	0 FOOD AND LIVE ANIMALS	
012	MEAT DRIED ETC	14,355
013	MEAT CANNED ETC	176,210
024	CHEESE AND CURD	1,431,385
032	FISH PRESERVED	37,702
048	CEREAL PREPS	123,735
051	FRUIT NUTS FRESH	253,470
053	FRUIT PREP PRES	110,843
054	VEG FRESH DRY	139,861
055	VEG PREP PRES	1,202,057
062	SUGAR PREPS CONF	96,927
072	COCOA	30,115
073	CHOCLTE AND PREP	220,065
099	FOOD PREP NES	30,153
980	SITC'S VALUED UNDER $10,000	28,208
		3,895,086*
	1 BEVERAGES AND TOBACCO	
112	BEVERAGES ALCOL	1,781,033
121	TOBACCO UNMFD	50,070
980	SITC'S VALUED UNDER $10,000	1,100
		1,832,203*
	2 CRUDE MTRLS INED EXC FUEL	
211	HIDES CRUDE	16,350
261	SILK	259,698
262	WOOL AND HAIR	161,151
266	SYNTH REGEN FIBRES	287,051
273	STONE SAND GRAVEL	87,775
275	ABRASIVES NATURAL	18,148
276	MINERALS CRUDE NES	156,300
291	ANIMAL MATRIAL NES	84,056
292	VEG MATERIAL NES	151,047
980	SITC'S VALUED UNDER $10,000	26,403
		1,247,979*
	4 ANIMAL&VEGETABLE OILS&FATS	
421	VEG OIL SOFT	492,463
980	SITC'S VALUED UNDER $10,000	8,492
		500,955*
	5 CHEMICALS	
512	ORG CHEMICALS	438,607
513	GASEOUS CHEM ELEMT	404,685
514	INORG CHEM NES	30,732
531	COALTAR DYES ETC	18,767
532	DYE TANNING EXTR	23,602
541	DRUGS ETC	170,415
551	ESSENTIAL OILS	169,661
553	PERFUME COSMETIC	14,013
561	FERTILIZERS MFD	13,586
571	EXPLOSIVES ETC	24,211
599	CHEM MAT PROD NES	18,036
980	SITC'S VALUED UNDER $10,000	10,071
		1,336,386*
	6 MFD GOODS,CLASS BY MAT	
611	LEATHER	56,149
612	MFS LEATHER ETC	59,884
613	FURS DRESSED ETC	26,124
629	RUBBER MFD NES	341,156
631	VENEER PLYWD ETC	68,980
632	WOOD MFACTURES NES	298,851
642	PAPER ETC MFCTURES	23,759
651	YARN THREAD	1,393,845
652	COTTON FABRICS	542,384
653	MISCEL FABRICS	1,609,713
654	RIBBONS ETC	12,579
655	SPECIAL FABRICS	424,505
656	MADEUP TEXTILES	104,469
657	FLOOR COVERING ETC	173,802
661	LIME CEMENT ETC	986,518
662	BRICKS TILES ETC	82,189
663	MINERAL MFS NES	63,719
664	GLASS	68,195
665	GLASSWARE	406,348
666	POTTERY	314,534
667	GEMS ETC	29,391
671	PIG IRON ETC	82,000
673	SHAPES IRON STEEL	599,902
678	PIPES IRON STEEL	139,112
682	COPPER	97,683
684	ALUMINIUM	330,875
691	CONSTRUCTION METAL	43,762
693	WIRE PROD NONELEC	17,938
694	NAILS BOLTS ETC	124,630
695	HAND TOOLS ETC	94,433
696	CUTLERY	153,714
697	HOUSE WARES & METL	170,034
698	METAL MFS NES	287,268
980	SITC'S VALUED UNDER $10,000	27,735
		9,256,180*
	7 MACHY & TRANSPORT EQUIPMNT	
711	POWER MACH NES	78,504
712	AGRICULTURE MACH	477,668
714	OFFICE MACHINERY	1,841,955
715	METALWORKING MACH	378,938
717	TEXTILE ETC MACH	332,720
718	MACH FR SPEC IND	287,481
719	MACHINERY NES	544,170
722	ELEC POWER MACH	28,262
723	ELEC DISTRIB MAC	37,038
724	TELECOM EQUIPMNT	30,432
725	DMSTC ELEC EQUIP	37,510
729	ELEC MACH NES	194,243
732	ROAD MOTOR VEHICLE	1,112,789
733	ROAD VEHICLES NES	43,923
980	SITC'S VALUED UNDER $10,000	6,167
		5,431,800*
	8 MISC MANUFACTURED ARTICLES	
812	BUILDING FIXTURES	204,731
821	FURNITURE ETC	368,271
831	HANDBAGS ETC	294,726
841	CLOTHES NOT FUR	8,490,027
851	FOOTWEAR	4,684,231
861	INSTRUMENTS ETC	482,162
862	PHOTO GOODS	207,971
863	DEVD MOVIE FILM	15,729
864	WATCHES CLOCKS	39,206
891	MUSIC INSTRU ETC	671,708
892	PRINTED MATTER	420,381
893	PLASTIC MFS NES	29,531
894	TOYS ETC	360,982
896	ART WORKS ETC	1,026,164
897	GOLD SILVER WARES	493,668
899	MFD GOODS NES	935,278
980	SITC'S VALUED UNDER $10,000	15,108
		18,739,874*
	9 COMOD NOT CLASSFD BY KIND	
931	SPECIAL SHIPMENTS	637,030
951	MILITARY ARMS	14,456
990	LOW VALUE DOLLAR EST 101 * *	621,800
		1,273,286*
	ITALY TOTAL	43,513,749
	FREE TERRITORY OF TRIESTE	
	0 FOOD AND LIVE ANIMALS	
054	VEG FRESH DRY	98,898
		98,898*
	1 BEVERAGES AND TOBACCO	
980	SITC'S VALUED UNDER $10,000	315
		315*
	8 MISC MANUFACTURED ARTICLES	
980	SITC'S VALUED UNDER $10,000	3,296
		3,296*
	TRIESTE TOTAL	102,509
	YUGOSLAVIA	
	0 FOOD AND LIVE ANIMALS	
013	MEAT CANNED ETC	295,648
053	FRUIT PREP PRES	61,113
054	VEG FRESH DRY	457,513
980	SITC'S VALUED UNDER $10,000	17,972
		832,246*
	1 BEVERAGES AND TOBACCO	
112	BEVERAGES ALCOL	26,758
121	TOBACCO UNMFD	525,094
		551,852*
	2 CRUDE MTRLS INED EXC FUEL	
212	FUR SKINS CRUDE	13,696
262	WOOL AND HAIR	12,023
266	SYNTH REGEN FIBRES	168,999
276	MINERALS CRUDE NES	259,638
291	ANIMAL MATRIAL NES	145,309

**Import data for arbitrary SITC group code 990 are estimates based on a 1% sample of informal entry shipments valued $1-$250 and formal entry shipments valued $1-$99. These estimated amounts are included in SITC section 9 total and in the country total. See the introduction of this report for an explanation of the sampling procedure and use of number of shipments in sample, shown immediately to the left of the double asterisk (**), to determine the reliability of the estimate.

UNITED STATES IMPORTS OF MERCHANDISE FOR CONSUMPTION

SITC group code	Country of origin, SITC section, and SITC group description	Value (dollars)
292	VEG MATERIAL NES	157,496
980	SITC'S VALUED UNDER $10,000	262
		757,423*
	5 CHEMICALS	
513	GASEOUS CHEM ELEMT	132,304
599	CHEM MAT PROD NES	26,355
980	SITC'S VALUED UNDER $10,000	1,369
		160,028*
	6 MFD GOODS,CLASS BY MAT	
611	LEATHER	12,116
632	WOOD MFACTURES NES	83,683
651	YARN THREAD	138,234
652	COTTON FABRICS	97,054
661	LIME CEMENT ETC	18,920
671	PIG IRON ETC	19,589
682	COPPER	63,946
684	ALUMINIUM	70,476
685	LEAD	986,160
686	ZINC	34,548
689	BASE METAL NES	43,918
694	NAILS BOLTS ETC	154,622
980	SITC'S VALUED UNDER $10,000	20,743
		1,744,009*
	7 MACHY & TRANSPORT EQUIPMNT	
717	TEXTILE ETC MACH	18,694
722	ELEC POWER MACH	13,326
980	SITC'S VALUED UNDER $10,000	2,660
		34,680*
	8 MISC MANUFACTURED ARTICLES	
821	FURNITURE ETC	547,230
851	FOOTWEAR	31,682
894	TOYS ETC	41,640
899	MFD GOODS NES	55,190
980	SITC'S VALUED UNDER $10,000	15,795
		691,537*
	9 COMOD NOT CLASSFD BY KIND	
931	SPECIAL SHIPMENTS	25,097
		25,097*
	YUGOSLAVIA TOTAL	4,796,872
	ALBANIA	
	2 CRUDE MTRLS INED EXC FUEL	
292	VEG MATERIAL NES	17,022
		17,022*
	ALBANIA TOTAL	17,022
	GREECE	
	0 FOOD AND LIVE ANIMALS	
053	FRUIT PREP PRES	21,470
054	VEG FRESH DRY	125,359
055	VEG PREP PRES	14,254
075	SPICES	47,057
980	SITC'S VALUED UNDER $10,000	31,229
		239,369*
	1 BEVERAGES AND TOBACCO	
112	BEVERAGES ALCOL	79,273
121	TOBACCO UNMFD	1,745,878
		1,825,151*
	2 CRUDE MTRLS INED EXC FUEL	
262	WOOL AND HAIR	22,000
276	MINERALS CRUDE NES	216,504
291	ANIMAL MATRIAL NES	32,527
980	SITC'S VALUED UNDER $10,000	13,898
		284,929*
	4 ANIMAL&VEGETABLE OILS&FATS	
421	VEG OIL SOFT	39,400
		39,400*
	6 MFD GODDS,CLASS BY MAT	
613	FURS DRESSED ETC	110,925
661	LIME CEMENT ETC	27,759
664	GLASS	14,855
980	SITC'S VALUED UNDER $10,000	36,685
		190,224*
	7 MACHY & TRANSPORT EQUIPMNT	
980	SITC'S VALUED UNDER $10,000	975
		975*
	8 MISC MANUFACTURED ARTICLES	
980	SITC'S VALUED UNDER $10,000	53,587
		53,587*
	9 COMOD NOT CLASSFD BY KIND	
980	SITC'S VALUED UNDER $10,000	4,818
990	LOW VALUE DOLLAR EST 7 * *	31,600
		36,418*
	GREECE TOTAL	2,670,053
	RUMANIA	
	1 BEVERAGES AND TOBACCO	
980	SITC'S VALUED UNDER $10,000	127
		127*
	6 MFD GODDS,CLASS BY MAT	
664	GLASS	43,768
980	SITC'S VALUED UNDER $10,000	256
		44,024*
	8 MISC MANUFACTURED ARTICLES	
896	ART WORKS ETC	90,049
980	SITC'S VALUED UNDER $10,000	8,602
		98,651*
	RUMANIA TOTAL	142,802
	BULGARIA	
	0 FOOD AND LIVE ANIMALS	
024	CHEESE AND CURD	16,438
075	SPICES	45,448
980	SITC'S VALUED UNDER $10,000	4,770
		66,656*
	2 CRUDE MTRLS INED EXC FUEL	
221	OIL SEEDS ETC	14,072
980	SITC'S VALUED UNDER $10,000	9,669
		23,741*
	6 MFD GOODS,CLASS BY MAT	
980	SITC'S VALUED UNDER $10,000	1,938
		1,938*
	7 MACHY & TRANSPORT EQUIPMNT	
980	SITC'S VALUED UNDER $10,000	277
		277*
	8 MISC MANUFACTURED ARTICLES	
980	SITC'S VALUED UNDER $10,000	3,828
		3,828*
	BULGARIA TOTAL	96,440
	TURKEY	
	0 FOOD AND LIVE ANIMALS	
051	FRUIT NUTS FRESH	270,574
052	DRIED FRUIT	40,991
053	FRUIT PREP PRES	53,228
075	SPICES	56,986
980	SITC'S VALUED UNDER $10,000	11,778
		433,557*
	1 BEVERAGES AND TOBACCO	
121	TOBACCO UNMFD	3,481,016
980	SITC'S VALUED UNDER $10,000	889
		3,481,905*
	2 CRUDE MTRLS INED EXC FUEL	
211	HIDES CRUDE	31,372
262	WOOL AND HAIR	216,611
283	ORES & METAL NES	85,000
291	ANIMAL MATRIAL NES	12,141
292	VEG MATERIAL NES	187,364
980	SITC'S VALUED UNDER $10,000	14,838
		547,326*
	4 ANIMAL&VEGETABLE OILS&FATS	
421	VEG OIL SOFT	23,479
		23,479*
	5 CHEMICALS	
980	SITC'S VALUED UNDER $10,000	2,750
		2,750*
	6 MFD GOODS,CLASS BY MAT	
980	SITC'S VALUED UNDER $10,000	13,617
		13,617*
	8 MISC MANUFACTURED ARTICLES	
896	ART WORKS ETC	10,583
980	SITC'S VALUED UNDER $10,000	12,361
		22,944*
	9 COMOD NOT CLASSFD BY KIND	
931	SPECIAL SHIPMENTS	90,862
		90,862*
	TURKEY TOTAL	4,616,440
	CYPRUS	
	1 BEVERAGES AND TOBACCO	
121	TOBACCO UNMFD	17,111

**Import data for arbitrary SITC group code 990 are estimates based on a 1% sample of informal entry shipments valued $1-$250 and formal entry shipments valued $1-$99. These estimated amounts are included in SITC section 9 total and in the country total. See the introduction of this report for an explanation of the sampling procedure and use of number of shipments in sample, shown immediately to the left of the double asterisk (**), to determine the reliability of the estimate.

UNITED STATES IMPORTS OF MERCHANDISE FOR CONSUMPTION

SITC group code	Country of origin, SITC section, and SITC group description	Value (dollars)
980	SITC'S VALUED UNDER $10,000	1,245
		18,356*
	2 CRUDE MTRLS INED EXC FUEL	
276	MINERALS CRUDE NES	10,904
980	SITC'S VALUED UNDER $10,000	3,034
		13,938*
	9 COMOD NOT CLASSFD BY KIND	
980	SITC'S VALUED UNDER $10,000	475
		475*
	CYPRUS TOTAL	32,769
	EUROPE TOTAL	425,849,201
	SYRIAN ARAB REPUBLIC	
	0 FOOD AND LIVE ANIMALS	
980	SITC'S VALUED UNDER $10,000	16,661
		16,661*
	1 BEVERAGES AND TOBACCO	
980	SITC'S VALUED UNDER $10,000	9,875
		9,875*
	2 CRUDE MTRLS INED EXC FUEL	
211	HIDES CRUDE	16,744
262	WOOL AND HAIR	591,713
980	SITC'S VALUED UNDER $10,000	535
		608,992*
	6 MFD GOODS,CLASS BY MAT	
980	SITC'S VALUED UNDER $10,000	347
		347*
	8 MISC MANUFACTURED ARTICLES	
980	SITC'S VALUED UNDER $10,000	157
		157*
	9 COMOD NOT CLASSFD BY KIND	
980	SITC'S VALUED UNDER $10,000	1,825
990	LOW VALUE DOLLAR EST 1 * *	800
		2,625*
	SYRIAN ARAB REPUBLIC TOTAL	638,657
	LEBANON	
	0 FOOD AND LIVE ANIMALS	
051	FRUIT NUTS FRESH	44,912
980	SITC'S VALUED UNDER $10,000	105
		45,017*
	1 BEVERAGES AND TOBACCO	
121	TOBACCO UNMFD	83,534
		83,534*
	2 CRUDE MTRLS INED EXC FUEL	
211	HIDES CRUDE	49,628
262	WOOL AND HAIR	387,238
283	ORES & METAL NES	50,915
291	ANIMAL MATRIAL NES	100,092
980	SITC'S VALUED UNDER $10,000	1,571
		589,444*
	5 CHEMICALS	
980	SITC'S VALUED UNDER $10,000	411
		411*
	6 MFD GOODS,CLASS BY MAT	
980	SITC'S VALUED UNDER $10,000	207
		207*
	8 MISC MANUFACTURED ARTICLES	
980	SITC'S VALUED UNDER $10,000	1,224
		1,224*
	9 COMOD NOT CLASSFD BY KIND	
931	SPECIAL SHIPMENTS	85,047
990	LOW VALUE DOLLAR EST 2 * *	13,300
		98,347*
	LEBANON TOTAL	818,184
	IRAQ	
	0 FOOD AND LIVE ANIMALS	
052	DRIED FRUIT	1,215,882
980	SITC'S VALUED UNDER $10,000	6,525
		1,222,407*
	2 CRUDE MTRLS INED EXC FUEL	
262	WOOL AND HAIR	425,060
		425,060*
	IRAQ TOTAL	1,647,467
	IRAN	
	0 FOOD AND LIVE ANIMALS	
031	FISH FRESH ETC	48,500
032	FISH PRESERVED	78,426
051	FRUIT NUTS FRESH	524,050
052	DRIED FRUIT	669,111
075	SPICES	32,710
		1,352,797*
	1 BEVERAGES AND TOBACCO	
980	SITC'S VALUED UNDER $10,000	721
		721*
	2 CRUDE MTRLS INED EXC FUEL	
211	HIDES CRUDE	572,700
262	WOOL AND HAIR	961,031
292	VEG MATERIAL NES	196,973
980	SITC'S VALUED UNDER $10,000	561
		1,731,265*
	3 MINERAL FUELS,LUBES AND MAT	
331	PETROLEUM CR ETC	542,550
		542,550*
	6 MFD GOODS,CLASS BY MAT	
657	FLOOR COVERING ETC	538,582
980	SITC'S VALUED UNDER $10,000	4,908
		543,490*
	8 MISC MANUFACTURED ARTICLES	
896	ART WORKS ETC	55,970
980	SITC'S VALUED UNDER $10,000	11,267
		67,237*
	9 COMOD NOT CLASSFD BY KIND	
931	SPECIAL SHIPMENTS	84,735
		84,735*
	IRAN TOTAL	4,322,795
	ISRAEL	
	0 FOOD AND LIVE ANIMALS	
073	CHOCLTE AND PREP	40,579
980	SITC'S VALUED UNDER $10,000	5,192
		45,771*

**Import data for arbitrary SITC group code 990 are estimates based on a 1% sample of informal entry shipments valued $1-$250 and formal entry shipments valued $1-$99. These estimated amounts are included in SITC section 9 total and in the country total. See the introduction of this report for an explanation of the sampling procedure and use of number of shipments in sample, shown immediately to the left of the double asterisk (**), to determine the reliability of the estimate.

UNITED STATES IMPORTS OF MERCHANDISE FOR CONSUMPTION

SITC group code	Country of origin, SITC section, and SITC group description	Value (dollars)
	1 BEVERAGES AND TOBACCO	
112	BEVERAGES ALCOL	24,776
		24,776*
	2 CRUDE MTRLS INED EXC FUEL	
262	WOOL AND HAIR	12,064
275	ABRASIVES NATURAL	39,352
980	SITC'S VALUED UNDER $10,000	5,402
		56,818*
	5 CHEMICALS	
980	SITC'S VALUED UNDER $10,000	11,291
		11,291*
	6 MFD GODDS,CLASS BY MAT	
629	RUBBER MFD NES	26,678
631	VENEER PLYWD ETC	34,898
651	YARN THREAD	113,248
653	MISCEL FABRICS	16,197
664	GLASS	39,509
667	GEMS ETC	2,890,486
682	COPPER	14,400
697	HOUSE WARES & METL	23,213
698	METAL MFS NES	12,523
980	SITC'S VALUED UNDER $10,000	7,753
		3,178,905*
	7 MACHY & TRANSPORT EQUIPMNT	
719	MACHINERY NES	11,855
980	SITC'S VALUED UNDER $10,000	3,595
		15,450*
	8 MISC MANUFACTURED ARTICLES	
841	CLOTHES NOT FUR	185,481
892	PRINTED MATTER	27,668
893	PLASTIC MFS NES	21,256
896	ART WORKS ETC	84,366
980	SITC'S VALUED UNDER $10,000	13,608
		332,379*
	9 COMOD NOT CLASSFD BY KIND	
931	SPECIAL SHIPMENTS	127,404
990	LOW VALUE DOLLAR EST 3 * *	14,900
		142,304*
	ISRAEL TOTAL	3,807,694
	JORDAN	
	6 MFD GOODS,CLASS BY MAT	
980	SITC'S VALUED UNDER $10,000	288
		288*
	7 MACHY & TRANSPORT EQUIPMNT	
980	SITC'S VALUED UNDER $10,000	3,926
		3,926*
	8 MISC MANUFACTURED ARTICLES	
980	SITC'S VALUED UNDER $10,000	677
		677*
	9 COMOD NOT CLASSFD BY KIND	
980	SITC'S VALUED UNDER $10,000	1,396
		1,396*
	JORDAN TOTAL	6,287
	KUWAIT	
	0 FOOD AND LIVE ANIMALS	
031	FISH FRESH ETC	403,684
032	FISH PRESERVED	42,660
		446,344*
	3 MINERAL FUELS,LUBES AND MAT	
331	PETROLEUM CR ETC	3,630,640
332	PETROLEUM PRODUCTS	288,112
		3,918,752*
	8 MISC MANUFACTURED ARTICLES	
980	SITC'S VALUED UNDER $10,000	968
		968*
	9 COMOD NOT CLASSFD BY KIND	
980	SITC'S VALUED UNDER $10,000	7,871
		7,871*
	KUWAIT TOTAL	4,373,935
	SAUDI ARABIA	
	0 FOOD AND LIVE ANIMALS	
031	FISH FRESH ETC	14,577
		14,577*
	3 MINERAL FUELS,LUBES AND MAT	
331	PETROLEUM CR ETC	6,360,565
332	PETROLEUM PRODUCTS	158,390
		6,518,955*
	9 COMOD NOT CLASSFD BY KIND	
980	SITC'S VALUED UNDER $10,000	6,895
		6,895*
	SAUDI ARABIA TOTAL	6,540,427
	ARABIA PENINSULA STATES, N.E.C.	
	0 FOOD AND LIVE ANIMALS	
031	FISH FRESH ETC	10,670
071	COFFEE	38,232
980	SITC'S VALUED UNDER $10,000	4,822
		53,724*
	2 CRUDE MTRLS INED EXC FUEL	
211	HIDES CRUDE	23,586
		23,586*
	3 MINERAL FUELS,LUBES AND MAT	
331	PETROLEUM CR ETC	1,545,965
		1,545,965*
	6 MFD GOODS,CLASS BY MAT	
980	SITC'S VALUED UNDER $10,000	987
		987*
	9 COMOD NOT CLASSFD BY KIND	
980	SITC'S VALUED UNDER $10,000	2,989
		2,989*
	ARABIA P STATES NEC TOTAL	1,627,251
	ADEN	
	9 COMOD NOT CLASSFD BY KIND	
980	SITC'S VALUED UNDER $10,000	602
		602*
	ADEN TOTAL	602
	STATE OF BAHREIN	
	3 MINERAL FUELS,LUBES AND MAT	
332	PETROLEUM PRODUCTS	309,028
		309,028*
	9 COMOD NOT CLASSFD BY KIND	
931	SPECIAL SHIPMENTS	12,317
		12,317*
	STATE OF BAHREIN TOTAL	321,345
	AFGHANISTAN	
	2 CRUDE MTRLS INED EXC FUEL	
212	FUR SKINS CRUDE	2,661,390
262	WOOL AND HAIR	158,173
		2,819,563*
	6 MFD GOODS,CLASS BY MAT	
980	SITC'S VALUED UNDER $10,000	5,338
		5,338*
	AFGHANISTAN TOTAL	2,824,901
	INDIA	
	0 FOOD AND LIVE ANIMALS	
011	MEAT FRESH NES	43,296
031	FISH FRESH ETC	279,558
032	FISH PRESERVED	187,034
051	FRUIT NUTS FRESH	2,622,856
071	COFFEE	152,709
074	TEA AND MATE	1,228,424
075	SPICES	104,422
099	FOOD PREP NES	12,918
980	SITC'S VALUED UNDER $10,000	4,171
		4,635,388*
	2 CRUDE MTRLS INED EXC FUEL	
211	HIDES CRUDE	463,253
212	FUR SKINS CRUDE	24,372
221	OIL SEEDS ETC	14,320
262	WOOL AND HAIR	290,516
263	COTTON	182,969
265	VEG FIBRES NES	19,540
266	SYNTH REGEN FIBRES	13,800
267	TEXTILE WASTE	113,738
276	MINERALS CRUDE NES	318,479
283	ORES & METAL NES	320,006
291	ANIMAL MATRIAL NES	132,203
292	VEG MATERIAL NES	1,172,587
980	SITC'S VALUED UNDER $10,000	2,485
		3,068,268*
	4 ANIMAL&VEGETABLE OILS&FATS	
422	VEG OIL OTHER	72,161
		72,161*

**Import data for arbitrary SITC group code 990 are estimates based on a 1% sample of informal entry shipments valued $1-$250 and formal entry shipments valued $1-$99. These estimated amounts are included in SITC section 9 total and in the country total. See the introduction of this report for an explanation of the sampling procedure and use of number of shipments in sample, shown immediately to the left of the double asterisk (**), to determine the reliability of the estimate.

UNITED STATES IMPORTS OF MERCHANDISE FOR CONSUMPTION

SITC group code	Country of origin, SITC section, and SITC group description	Value (dollars)
	5 CHEMICALS	
541	DRUGS ETC	18,317
551	ESSENTIAL OILS	67,842
980	SITC'S VALUED UNDER $10,000	1,180
		87,339*
	6 MFD GOODS,CLASS BY MAT	
611	LEATHER	241,375
612	MFS LEATHER ETC	17,076
631	VENEER PLYWD ETC	14,723
632	WOOD MFACTURES NES	28,832
651	YARN THREAD	306,946
652	COTTON FABRICS	386,564
653	MISCEL FABRICS	10,439,350
654	RIBBONS ETC	69,210
656	MADEUP TEXTILES	151,763
657	FLOOR COVERING ETC	362,520
663	MINERAL MFS NES	61,225
667	GEMS ETC	121,969
678	PIPES IRON STEEL	17,017
684	ALUMINIUM	66,398
697	HOUSE WARES B METL	95,705
698	METAL MFS NES	16,267
980	SITC'S VALUED UNDER $10,000	18,913
		12,415,853*
	7 MACHY & TRANSPORT EQUIPMNT	
722	ELEC POWER MACH	10,696
980	SITC'S VALUED UNDER $10,000	12,231
		22,927*
	8 MISC MANUFACTURED ARTICLES	
841	CLOTHES NOT FUR	39,102
851	FOOTWEAR	15,784
892	PRINTED MATTER	11,839
896	ART WORKS ETC	65,407
897	GOLD SILVER WARES	24,314
980	SITC'S VALUED UNDER $10,000	30,595
		187,041*
	9 COMOD NOT CLASSFD BY KIND	
931	SPECIAL SHIPMENTS	70,194
941	PETS ZOO ANIMALS	26,517
980	SITC'S VALUED UNDER $10,000	498
990	LOW VALUE DOLLAR EST 11 * *	85,300
		182,509*
	INDIA TOTAL	20,671,486
	PAKISTAN	
	0 FOOD AND LIVE ANIMALS	
031	FISH FRESH ETC	565,217
032	FISH PRESERVED	15,918
		581,135*
	2 CRUDE MTRLS INED EXC FUEL	
211	HIDES CRUDE	151,861
262	WOOL AND HAIR	928,017
263	COTTON	40,275
264	JUTE INCL WASTE	508,427
291	ANIMAL MATRIAL NES	34,410
292	VEG MATERIAL NES	90,146
		1,753,136*
	6 MFD GOODS,CLASS BY MAT	
611	LEATHER	94,697
652	COTTON FABRICS	209,287
653	MISCEL FABRICS	869,616
657	FLOOR COVERING ETC	36,704
980	SITC'S VALUED UNDER $10,000	7,128
		1,217,432*
	7 MACHY & TRANSPORT EQUIPMNT	
715	METALWORKING MACH	17,393
		17,393*
	8 MISC MANUFACTURED ARTICLES	
841	CLOTHES NOT FUR	10,017
861	INSTRUMENTS ETC	17,254
894	TOYS ETC	30,934
980	SITC'S VALUED UNDER $10,000	4,199
		62,404*
	9 COMOD NOT CLASSFD BY KIND	
980	SITC'S VALUED UNDER $10,000	9,705
		9,705*
	PAKISTAN TOTAL	3,641,205
	NEPAL	
	8 MISC MANUFACTURED ARTICLES	
980	SITC'S VALUED UNDER $10,000	3,558
		3,558*
	NEPAL TOTAL	3,558
	CEYLON	
	0 FOOD AND LIVE ANIMALS	
074	TEA AND MATE	1,715,289
075	SPICES	50,898
980	SITC'S VALUED UNDER $10,000	11,585
		1,777,772*
	2 CRUDE MTRLS INED EXC FUEL	
231	RUBBER CRUDE SYN	500,148
241	FUELWOOD CHARCOAL	15,204
276	MINERALS CRUDE NES	12,609
980	SITC'S VALUED UNDER $10,000	5,661
		533,622*
	5 CHEMICALS	
551	ESSENTIAL OILS	11,845
		11,845*
	6 MFD GOODS,CLASS BY MAT	
667	GEMS ETC	32,034
		32,034*
	8 MISC MANUFACTURED ARTICLES	
980	SITC'S VALUED UNDER $10,000	827
		827*
	9 COMOD NOT CLASSFD BY KIND	
980	SITC'S VALUED UNDER $10,000	4,883
		4,883*
	CEYLON TOTAL	2,360,983
	BURMA	
	2 CRUDE MTRLS INED EXC FUEL	
980	SITC'S VALUED UNDER $10,000	7,897
		7,897*
	6 MFD GOODS,CLASS BY MAT	
980	SITC'S VALUED UNDER $10,000	2,306
		2,306*
	8 MISC MANUFACTURED ARTICLES	
980	SITC'S VALUED UNDER $10,000	601
		601*
	9 COMOD NOT CLASSFD BY KIND	
931	SPECIAL SHIPMENTS	78,374
		78,374*
	BURMA TOTAL	89,178
	THAILAND	
	0 FOOD AND LIVE ANIMALS	
013	MEAT CANNED ETC	14,775
031	FISH FRESH ETC	59,017
055	VEG PREP PRES	773,366
980	SITC'S VALUED UNDER $10,000	10,287
		857,445*
	2 CRUDE MTRLS INED EXC FUEL	
231	RUBBER CRUDE SYN	696,879
243	WOOD SHAPED ETC	100,721
264	JUTE INCL WASTE	84,806
292	VEG MATERIAL NES	360,266
		1,242,672*
	6 MFD GOODS,CLASS BY MAT	
653	MISCEL FABRICS	18,329
667	GEMS ETC	40,319
980	SITC'S VALUED UNDER $10,000	6,587
		65,235*
	8 MISC MANUFACTURED ARTICLES	
980	SITC'S VALUED UNDER $10,000	19,221
		19,221*
	9 COMOD NOT CLASSFD BY KIND	
980	SITC'S VALUED UNDER $10,000	17,311
990	LOW VALUE DOLLAR EST 5 * *	47,600
		64,911*
	THAILAND TOTAL	2,249,484
	VIET-NAM	
	0 FOOD AND LIVE ANIMALS	
075	SPICES	19,816
980	SITC'S VALUED UNDER $10,000	7,728
		27,544*
	2 CRUDE MTRLS INED EXC FUEL	
231	RUBBER CRUDE SYN	49,087
291	ANIMAL MATRIAL NES	17,201
292	VEG MATERIAL NES	16,844
		83,132*

**Import data for arbitrary SITC group code 990 are estimates based on a 1% sample of informal entry shipments valued $1-$250 and formal entry shipments valued $1-$99. These estimated amounts are included in SITC section 9 total and in the country total. See the introduction of this report for an explanation of the sampling procedure and use of number of shipments in sample, shown immediately to the left of the double asterisk (**), to determine the reliability of the estimate.

UNITED STATES IMPORTS OF MERCHANDISE FOR CONSUMPTION

SITC group code	Country of origin, SITC section, and SITC group description	Value (dollars)
	6 MFD GOODS,CLASS BY MAT	
980	SITC'S VALUED UNDER $10,000	5,488
		5,488*
	8 MISC MANUFACTURED ARTICLES	
980	SITC'S VALUED UNDER $10,000	3,151
		3,151*
	9 COMOD NOT CLASSFD BY KIND	
980	SITC'S VALUED UNDER $10,000	4,499
		4,499*
	VIET-NAM TOTAL	123,814
	LAOS	
	9 COMOD NOT CLASSFD BY KIND	
980	SITC'S VALUED UNDER $10,000	292
		292*
	LAOS TOTAL	292
	CAMBODIA	
	2 CRUDE MTRLS INED EXC FUEL	
231	RUBBER CRUDE SYN	487,978
980	SITC'S VALUED UNDER $10,000	8,330
		496,308*
	CAMBODIA TOTAL	496,308
	FEDERATION OF MALAYA	
	0 FOOD AND LIVE ANIMALS	
053	FRUIT PREP PRES	203,192
980	SITC'S VALUED UNDER $10,000	18,543
		221,735*
	2 CRUDE MTRLS INED EXC FUEL	
211	HIDES CRUDE	12,105
231	RUBBER CRUDE SYN	4,577,249
243	WOOD SHAPED ETC	83,627
283	ORES & METAL NES	16,992
292	VEG MATERIAL NES	15,945
980	SITC'S VALUED UNDER $10,000	10,880
		4,716,798*
	6 MFD GOODS,CLASS BY MAT	
687	TIN	6,735,252
980	SITC'S VALUED UNDER $10,000	825
		6,736,077*
	8 MISC MANUFACTURED ARTICLES	
980	SITC'S VALUED UNDER $10,000	1,414
		1,414*
	9 COMOD NOT CLASSFD BY KIND	
931	SPECIAL SHIPMENTS	23,219
980	SITC'S VALUED UNDER $10,000	1,404
		24,623*
	FEDERATION OF MALAYA TOTAL	11,700,647
	SINGAPORE & BRITISH BORNEO	
	0 FOOD AND LIVE ANIMALS	
031	FISH FRESH ETC	20,690
053	FRUIT PREP PRES	29,508
980	SITC'S VALUED UNDER $10,000	13,892
		64,090*
	2 CRUDE MTRLS INED EXC FUEL	
231	RUBBER CRUDE SYN	100,741
243	WOOD SHAPED ETC	20,722
265	VEG FIBRES NES	84,688
980	SITC'S VALUED UNDER $10,000	7,932
		214,083*
	8 MISC MANUFACTURED ARTICLES	
980	SITC'S VALUED UNDER $10,000	682
		682*
	9 COMOD NOT CLASSFD BY KIND	
931	SPECIAL SHIPMENTS	57,724
980	SITC'S VALUED UNDER $10,000	2,951
		60,675*
	SINGAPORE & BRITISH BORN TOTAL	339,530
	REPUBLIC OF INDONESIA	
	0 FOOD AND LIVE ANIMALS	
071	COFFEE	578,218
074	TEA AND MATE	338,096
075	SPICES	720,309
		1,636,623*
	1 BEVERAGES AND TOBACCO	
121	TOBACCO UNMFD	57,309
980	SITC'S VALUED UNDER $10,000	795
		58,104*
	2 CRUDE MTRLS INED EXC FUEL	
211	HIDES CRUDE	135,382
231	RUBBER CRUDE SYN	3,953,335
265	VEG FIBRES NES	12,261
292	VEG MATERIAL NES	89,911
		4,190,889*
	3 MINERAL FUELS,LUBES AND MAT	
331	PETROLEUM CR ETC	1,848,565
		1,848,565*
	4 ANIMAL&VEGETABLE OILS&FATS	
422	VEG OIL OTHER	61,202
		61,202*
	5 CHEMICALS	
541	DRUGS ETC	13,517
551	ESSENTIAL OILS	71,808
		85,325*
	6 MFD GOODS,CLASS BY MAT	
980	SITC'S VALUED UNDER $10,000	2,188
		2,188*
	8 MISC MANUFACTURED ARTICLES	
980	SITC'S VALUED UNDER $10,000	1,306
		1,306*
	9 COMOD NOT CLASSFD BY KIND	
980	SITC'S VALUED UNDER $10,000	370
		370*
	REP OF INDONESIA TOTAL	7,884,572
	REPUBLIC OF THE PHILIPPINES	
	0 FOOD AND LIVE ANIMALS	
031	FISH FRESH ETC	11,543
053	FRUIT PREP PRES	1,831,900
061	SUGAR AND HONEY	14,252,124
072	COCOA	31,350
081	FODDER NES	28,553
980	SITC'S VALUED UNDER $10,000	2,959
		16,158,429*
	1 BEVERAGES AND TOBACCO	
112	BEVERAGES ALCOL	39,063
121	TOBACCO UNMFD	405,737
122	TOBACCO MFACTURES	39,395
		484,195*
	2 CRUDE MTRLS INED EXC FUEL	
221	OIL SEEDS ETC	2,320,811
242	WOOD ROUND ETC	78,400
243	WOOD SHAPED ETC	347,057
265	VEG FIBRES NES	703,110
283	ORES & METAL NES	618,100
291	ANIMAL MATRIAL NES	10,775
292	VEG MATERIAL NES	32,342
980	SITC'S VALUED UNDER $10,000	4,108
		4,114,703*
	5 CHEMICALS	
980	SITC'S VALUED UNDER $10,000	220
		220*
	6 MFD GOODS,CLASS BY MAT	
631	VENEER PLYWD ETC	2,910,819
632	WOOD MFACTURES NES	79,552
655	SPECIAL FABRICS	96,476
656	MADEUP TEXTILES	33,676
657	FLOOR COVERING ETC	28,199
980	SITC'S VALUED UNDER $10,000	4,085
		3,152,807*
	8 MISC MANUFACTURED ARTICLES	
821	FURNITURE ETC	114,969
841	CLOTHES NOT FUR	2,023,494
899	MFD GOODS NES	54,769
980	SITC'S VALUED UNDER $10,000	13,732
		2,206,964*
	9 COMOD NOT CLASSFD BY KIND	
931	SPECIAL SHIPMENTS	22,820
980	SITC'S VALUED UNDER $10,000	3,321
990	LOW VALUE DOLLAR EST 9 * * *	91,000
		117,141*
	REP OF PHILIPPINES TOTAL	26,234,459

**Import data for arbitrary SITC group code 990 are estimates based on a 1% sample of informal entry shipments valued $1-$250 and formal entry shipments valued $1-$99. These estimated amounts are included in SITC section 9 total and in the country total. See the introduction of this report for an explanation of the sampling procedure and use of number of shipments in sample, shown immediately to the left of the double asterisk (**), to determine the reliability of the estimate.

UNITED STATES IMPORTS OF MERCHANDISE FOR CONSUMPTION

SITC group code	Country of origin, SITC section, and SITC group description	Value (dollars)
	MACAO	
	5 CHEMICALS	
571	EXPLOSIVES ETC	44,369
		44,369*
	6 MFD GOODS,CLASS BY MAT	
980	SITC'S VALUED UNDER $10,000	322
		322*
	MACAO TOTAL	44,691
	CHINA, INCLUDING MANCHURIA	
	8 MISC MANUFACTURED ARTICLES	
896	ART WORKS ETC	23,866
		23,866*
	CHINA, INCL MANCHURIA TOTAL	23,866
	OUTER MONGOLIA	
	2 CRUDE MTRLS INED EXC FUEL	
262	WOOL AND HAIR	298,504
		298,504*
	OUTER MONGOLIA TOTAL	298,504
	REPUBLIC OF KOREA	
	0 FOOD AND LIVE ANIMALS	
031	FISH FRESH ETC	60,293
032	FISH PRESERVED	47,602
980	SITC'S VALUED UNDER $10,000	440
		108,335*
	1 BEVERAGES AND TOBACCO	
980	SITC'S VALUED UNDER $10,000	700
		700*
	2 CRUDE MTRLS INED EXC FUEL	
261	SILK	104,900
283	ORES & METAL NES	71,915
291	ANIMAL MATRIAL NES	203,468
292	VEG MATERIAL NES	11,821
980	SITC'S VALUED UNDER $10,000	782
		392,886*
	5 CHEMICALS	
980	SITC'S VALUED UNDER $10,000	387
		387*
	6 MFD GOODS,CLASS BY MAT	
631	VENEER PLYWD ETC	611,882
632	WOOD MFACTURES NES	10,920
652	COTTON FABRICS	157,594
654	RIBBONS ETC	11,720
656	MADEUP TEXTILES	33,250
664	GLASS	34,241
980	SITC'S VALUED UNDER $10,000	24,909
		884,516*
	7 MACHY & TRANSPORT EQUIPMNT	
980	SITC'S VALUED UNDER $10,000	6,563
		6,563*
	8 MISC MANUFACTURED ARTICLES	
821	FURNITURE ETC	13,970
841	CLOTHES NOT FUR	68,425
851	FOOTWEAR	40,719
899	MFD GOODS NES	14,687
980	SITC'S VALUED UNDER $10,000	12,319
		150,120*
	9 COMOD NOT CLASSFD BY KIND	
931	SPECIAL SHIPMENTS	82,889
990	LOW VALUE DOLLAR EST 2 * *	11,400
		94,289*
	REPUBLIC OF KOREA TOTAL	1,637,796
	HONG KONG	
	0 FOOD AND LIVE ANIMALS	
012	MEAT DRIED ETC	36,618
031	FISH FRESH ETC	42,348
032	FISH PRESERVED	88,101
048	CEREAL PREPS	31,028
051	FRUIT NUTS FRESH	20,340
053	FRUIT PREP PRES	89,021
055	VEG PREP PRES	37,523
074	TEA AND MATE	22,277
099	FOOD PREP NES	39,136
980	SITC'S VALUED UNDER $10,000	27,590
		433,982*
	1 BEVERAGES AND TOBACCO	
980	SITC'S VALUED UNDER $10,000	8,398
		8,398*
	2 CRUDE MTRLS INED EXC FUEL	
243	WOOD SHAPED ETC	20,119
263	COTTON	31,780
267	TEXTILE WASTE	10,175
291	ANIMAL MATRIAL NES	17,843
292	VEG MATERIAL NES	73,467
980	SITC'S VALUED UNDER $10,000	200
		153,584*
	5 CHEMICALS	
980	SITC'S VALUED UNDER $10,000	12,336
		12,336*
	6 MFD GOODS,CLASS BY MAT	
629	RUBBER MFD NES	40,943
632	WOOD MFACTURES NES	107,897
652	COTTON FABRICS	1,752,927
654	RIBBONS ETC	76,799
656	MADEUP TEXTILES	86,338
657	FLOOR COVERING ETC	71,834
666	POTTERY	26,001
667	GEMS ETC	85,088
678	PIPES IRON STEEL	20,979
682	COPPER	22,171
697	HOUSE WARES & METL	113,171
698	METAL MFS NES	84,935
980	SITC'S VALUED UNDER $10,000	72,878
		2,561,961*
	7 MACHY & TRANSPORT EQUIPMNT	
724	TELECOM EQUIPMNT	381,832
729	ELEC MACH NES	295,277
735	SHIPS AND BOATS	133,433
980	SITC'S VALUED UNDER $10,000	30,151
		840,693*
	8 MISC MANUFACTURED ARTICLES	
812	BUILDING FIXTURES	300,592
821	FURNITURE ETC	220,252
831	HANDBAGS ETC	916,347
841	CLOTHES NOT FUR	5,230,422
851	FOOTWEAR	86,873
861	INSTRUMENTS ETC	46,988
863	DEVD MOVIE FILM	22,712
864	WATCHES CLOCKS	26,070
892	PRINTED MATTER	25,252
893	PLASTIC MFS NES	133,866
894	TOYS ETC	714,071
897	GOLD SILVER WARES	568,234
899	MFD GOODS NES	3,265,113
980	SITC'S VALUED UNDER $10,000	4,081
		11,560,873*
	9 COMOD NOT CLASSFD BY KIND	
931	SPECIAL SHIPMENTS	871,459
980	SITC'S VALUED UNDER $10,000	1,824
990	LOW VALUE DOLLAR EST 254 * *	1,058,500
		1,931,783*
	HONG KONG TOTAL	17,503,610
	TAIWAN	
	0 FOOD AND LIVE ANIMALS	
031	FISH FRESH ETC	156,183
051	FRUIT NUTS FRESH	12,999
053	FRUIT PREP PRES	619,569
054	VEG FRESH DRY	14,544
055	VEG PREP PRES	502,173
074	TEA AND MATE	196,609
980	SITC'S VALUED UNDER $10,000	9,592
		1,511,669*
	2 CRUDE MTRLS INED EXC FUEL	
243	WOOD SHAPED ETC	121,791
291	ANIMAL MATRIAL NES	158,080
292	VEG MATERIAL NES	15,347
980	SITC'S VALUED UNDER $10,000	780
		295,998*
	5 CHEMICALS	
551	ESSENTIAL OILS	162,355
571	EXPLOSIVES ETC	22,401
980	SITC'S VALUED UNDER $10,000	3,754
		188,510*

**Import data for arbitrary SITC group code 990 are estimates based on a 1% sample of informal entry shipments valued $1-$250 and formal entry shipments valued $1-$99. These estimated amounts are included in SITC section 9 total and in the country total. See the introduction of this report for an explanation of the sampling procedure and use of number of shipments in sample, shown immediately to the left of the double asterisk (**), to determine the reliability of the estimate.

UNITED STATES IMPORTS OF MERCHANDISE FOR CONSUMPTION

SITC group code	Country of origin, SITC section, and SITC group description	Value (dollars)
	6 MFD GODOS,CLASS BY MAT	
629	RUBBER MFO NES	44,486
631	VENEER PLYWD ETC	1,077,628
632	WODD MFACTURES NES	37,145
652	COTTDN FABRICS	305,261
655	SPECIAL FABRICS	152,681
656	MADEUP TEXTILES	18,273
657	FLDOR CDVERING ETC	25,624
664	GLASS	57,222
980	SITC'S VALUED UNDER $10,000	28,793
		1,747,113*
	7 MACHY & TRANSPDRT EQUIPMNT	
724	TELECOM EQUIPMNT	60,588
980	SITC'S VALUED UNDER $10,000	1,800
		62,388*
	8 MISC MANUFACTUREO ARTICLES	
821	FURNITURE ETC	17,774
841	CLOTHES NOT FUR	408,266
851	FOOTWEAR	42,065
893	PLASTIC MFS NES	56,213
899	MFD GDODS NES	28,757
980	SITC'S VALUED UNDER $1D,00D	2D,49D
		573,565*
	9 COMDD NOT CLASSFD BY KIND	
931	SPECIAL SHIPMENTS	33,367
990	LOW VALUE DDLLAR EST 1 * *	2,500
		35,867*
	TAIWAN TDTAL	4,415,110
	JAPAN	
	0 FDOD AND LIVE ANIMALS	
001	LIVESTDCK FDR FOOD	123,107
D11	MEAT FRESH NES	87,459
031	FISH FRESH ETC	2,847,955
D32	FISH PRESERVEO	4,982,994
048	CEREAL PREPS	60,47D
053	FRUIT PREP PRES	369,487
D54	VEG FRESH DRY	87,143
055	VEG PREP PRES	148,330
062	SUGAR PREPS CONF	14,170
D74	TEA AND MATE	14,D21
D75	SPICES	39,74D
D81	FODDER NES	195,283
D99	FODO PREP NES	134,180
980	SITC'S VALUED UNDER $1D,000	4,439
		9,108,778*
	1 BEVERAGES AND TOBACCD	
112	BEVERAGES ALCDL	1DO,157
980	SITC'S VALUED UNDER $10,00D	514
		1DO,671*
	2 CRUDE MTRLS INEO EXC FUEL	
212	FUR SKINS CRUDE	141,346
243	WODD SHAPED ETC	513,989
261	SILK	2,411,149
263	COTTDN	36,775
264	JUTE INCL WASTE	13,745
266	SYNTH REGEN FIBRES	59,422
267	TEXTILE WASTE	139,192
275	ABRASIVES NATURAL	85,401
285	SILVER ORE ETC	10,924
291	ANIMAL MATRIAL NES	58,834
292	VEG MATERIAL NES	290,642
980	SITC'S VALUED UNDER $10,000	14,660
		3,776,079*
	3 MINERAL FUELS,LUBES ANO MAT	
980	SITC'S VALUED UNDER $10,000	6,241
		6,241*
	4 ANIMAL&VEGETABLE OILS&FATS	
411	ANIMAL OILS FATS	180,974
422	VEG OIL OTHER	150,370
980	SITC'S VALUEO UNDER $10,D00	4,850
		336,194*
	5 CHEMICALS	
512	ORG CHEMICALS	902,724
513	GASEOUS CHEM ELEMT	1,071,724
514	INDRG CHEM NES	114,005
521	CRUDE COAL TAR ETC	22,249
533	PAINTS ETC	41,246
541	DRUGS ETC	362,081
551	ESSENTIAL DILS	11,842
553	PERFUME CDSMETIC	10,351
561	FERTILIZERS MFD	209,299
571	EXPLOSIVES ETC	67,009
581	PLASTIC MATERIAL	466,745
599	CHEM MAT PROD NES	49,703
980	SITC'S VALUED UNDER $10,00D	473
		3,329,451*
	6 MFD GOODS,CLASS BY MAT	
611	LEATHER	118,330
612	MFS LEATHER ETC	48,730
621	RUBBER SEMIFINSHED	38,927
629	RUBBER MFO NES	476,193
631	VENEER PLYWD ETC	4,614,437
632	WOOD MFACTURES NES	1,056,773
641	PAPER PAPERBDARD	202,855
642	PAPER ETC MFCTURES	231,450
651	YARN THREAD	900,250
652	COTTON FABRICS	1,599,489
653	MISCEL FABRICS	5,130,978
654	RIBBONS ETC	234,049
655	SPECIAL FABRICS	4D9,216
656	MADEUP TEXTILES	988,507
657	FLOOR COVERING ETC	1,786,878
661	LIME CEMENT ETC	55,167
662	BRICKS TILES ETC	1,771,761
663	MINERAL MFS NES	54,555
664	GLASS	655,819
665	GLASSWARE	134,422
666	PDTTERY	2,536,897
667	GEMS ETC	1,476,099
671	PIG IRON ETC	471,730
673	SHAPES IRON STEEL	4,034,992
674	PLATES IRDN STEEL	5,079,239
675	HODP STRIP STEEL	51,777
677	WIRE IRON STEEL	1,428,958
678	PIPES IRON STEEL	3,843,794
679	CASTINGS IRN STEEL	13,250
682	CDPPER	378,133
684	ALUMINIUM	821,306
689	BASE METAL NES	136,583
692	CDNTAINERS METAL	2D,04D
693	WIRE PROD NONELEC	742,181
694	NAILS BOLTS ETC	2,936,658
695	HAND TDDLS ETC	838,993
696	CUTLERY	838,997
697	HOUSE WARES & METL	66D,588
698	METAL MFS NES	1,D98,640
980	SITC'S VALUED UNDER $10,00D	4,629
		47,922,270*
	7 MACHY & TRANSPORT EQUIPMNT	
711	POWER MACH NES	81,530
714	DFFICE MACHINERY	278,665
715	METALWDRKING MACH	48,246
717	TEXTILE ETC MACH	2,251,932
718	MACH FR SPEC IND	57,390
719	MACHINERY NES	1,300,339
722	ELEC PDWER MACH	750,244
723	ELEC DISTRIB MAC	252,974
724	TELECDM EQUIPMNT	9,629,305
725	DMSTC ELEC EQUIP	266,305
726	ELEC MEDICAL EQUIP	15,205
729	ELEC MACH NES	3,524,741
732	RDAD MOTOR VEHICLE	2,D74,787
733	RDAD VEHICLES NES	1D5,828
735	SHIPS AND BOATS	73,228
980	SITC'S VALUEO UNDER $10,000	10,278
		20,720,997*
	8 MISC MANUFACTURED ARTICLES	
812	BUILDING FIXTURES	278,239
821	FURNITURE ETC	549,813
831	HANDBAGS ETC	927,D48
841	CLOTHES NOT FUR	5,1D6,9D8
842	FUR CLDTHES ETC	12,313
851	FDOTWEAR	2,705,456
861	INSTRUMENTS ETC	3,516,802
862	PHDTO GOODS	7D,360
863	DEVD MDVIE FILM	154,597
864	WATCHES CLOCKS	186,123
891	MUSIC INSTRU ETC	4,332,516
892	PRINTED MATTER	361,654
893	PLASTIC MFS NES	555,887
894	TOYS ETC	4,560,208
895	STATIDNERY	95,971
896	ART WORKS ETC	92,499
897	GDLD SILVER WARES	1,775,973
899	MFD GOODS NES	2,162,199
		27,444,566*
	9 COMDO NOT CLASSFD BY KINO	
931	SPECIAL SHIPMENTS	2,444,951
980	SITC'S VALUED UNDER $10,000	1,245
990	LOW VALUE DOLLAR EST 162 * *	1,322,1DO
		3,768,296*
	JAPAN TOTAL	116,513,543
	NANSEI AND NANPO ISLANDS, N.E.C .	
	0 FOOD ANO LIVE ANIMALS	
980	SITC'S VALUED UNDER $10,000	1,954
		1,954*
	6 MFD GODOS,CLASS BY MAT	

**Import data for arbitrary SITC group code 99D are estimates based on a 1% sample of informal entry shipments valued $1-$250 and formal entry shipments valued $1-$99. These estimated amounts are included in SITC section 9 total and in the country total. See the introduction of this report for an explanation of the sampling procedure and use of number of shipments in sample, shown immediately to the left of the double asterisk (**). to determine the reliability of the estimate.

SITC group code	Country of origin, SITC section, and SITC group description	Value (dollars)
631	VENEER PLYWD ETC	137,864
980	SITC'S VALUED UNDER $10,000	15,466
		153,330*
	7 MACHY & TRANSPORT EQUIPMNT	
724	TELECOM EQUIPMNT	180,515
980	SITC'S VALUED UNDER $10,000	3,884
		184,399*
	8 MISC MANUFACTURED ARTICLES	
841	CLOTHES NOT FUR	91,168
851	FOOTWEAR	24,286
980	SITC'S VALUED UNDER $10,000	6,126
		121,580*
	9 COMOD NOT CLASSFD BY KIND	
931	SPECIAL SHIPMENTS	50,685
990	LOW VALUE DOLLAR EST 1 * *	2,200
		52,885*
	NANSEI & NANPO IS TOTAL	514,148
	ASIA TOTAL	243,676,329
	AUSTRALIA	
	0 FOOD AND LIVE ANIMALS	
001	LIVESTOCK FOR FOOD	66,440
011	MEAT FRESH NES	16,358,889
013	MEAT CANNED ETC	76,412
024	CHEESE AND CURD	109,803
031	FISH FRESH ETC	85,006
053	FRUIT PREP PRES	15,320
061	SUGAR AND HONEY	2,396,350
980	SITC'S VALUED UNDER $10,000	21,188
		19,129,408*
	1 BEVERAGES AND TOBACCO	
980	SITC'S VALUED UNDER $10,000	3,471
		3,471*
	2 CRUDE MTRLS INED EXC FUEL	
211	HIDES CRUDE	148,297
212	FUR SKINS CRUDE	269,038
243	WOOD SHAPED ETC	10,549
262	WOOL AND HAIR	5,745,853
266	SYNTH REGEN FIBRES	12,300
267	TEXTILE WASTE	46,232
283	ORES & METAL NES	968,418
284	SCRAP METAL NES	31,054
285	SILVER ORE ETC	23,376
291	ANIMAL MATRIAL NES	183,105
292	VEG MATERIAL NES	47,986
980	SITC'S VALUED UNDER $10,000	6,839
		7,493,047*
	4 ANIMAL&VEGETABLE OILS&FATS	
411	ANIMAL OILS FATS	35,267
		35,267*
	5 CHEMICALS	
513	GASEOUS CHEM ELEMT	22,914
532	DYE TANNING EXTR	20,746
599	CHEM MAT PROD NES	366,523
980	SITC'S VALUED UNDER $10,000	4,067
		414,250*
	6 MFD GOODS,CLASS BY MAT	
611	LEATHER	37,236
631	VENEER PLYWD ETC	47,181
641	PAPER PAPERBOARD	16,552
667	GEMS ETC	36,143
673	SHAPES IRON STEEL	26,299
678	PIPES IRON STEEL	499,628
685	LEAD	152,763
694	NAILS BOLTS ETC	17,675
980	SITC'S VALUED UNDER $10,000	38,992
		872,469*
	7 MACHY & TRANSPORT EQUIPMNT	
711	POWER MACH NES	33,849
712	AGRICULTURE MACH	14,459
719	MACHINERY NES	16,951
732	ROAD MOTOR VEHICLE	14,307
980	SITC'S VALUED UNDER $10,000	8,723
		88,289*
	8 MISC MANUFACTURED ARTICLES	
841	CLOTHES NOT FUR	37,521
899	MFD GOODS NES	124,146
980	SITC'S VALUED UNDER $10,000	26,864
		188,531*
	9 COMOD NOT CLASSFD BY KIND	
931	SPECIAL SHIPMENTS	255,013
990	LOW VALUE DOLLAR EST 11 * *	97,600
		352,613*
	AUSTRALIA TOTAL	28,577,345
	NEW GUINEA	
	0 FOOD AND LIVE ANIMALS	
072	COCOA	251,703
		251,703*
	8 MISC MANUFACTURED ARTICLES	
980	SITC'S VALUED UNDER $10,000	2,319
		2,319*
	9 COMOD NOT CLASSFD BY KIND	
980	SITC'S VALUED UNDER $10,000	990
		990*
	NEW GUINEA TOTAL	255,012
	NEW ZEALAND & W. SAMOA	
	0 FOOD AND LIVE ANIMALS	
011	MEAT FRESH NES	3,713,474
022	MILK AND CREAM	108,562
023	BUTTER	13,139
024	CHEESE AND CURD	272,567
031	FISH FRESH ETC	222,282
072	COCOA	281,415
980	SITC'S VALUED UNDER $10,000	4,585
		4,616,024*
	2 CRUDE MTRLS INED EXC FUEL	
211	HIDES CRUDE	519,956
212	FUR SKINS CRUDE	68,803
262	WOOL AND HAIR	6,737,101
291	ANIMAL MATRIAL NES	48,677
		7,374,537*
	5 CHEMICALS	
512	ORG CHEMICALS	100,098
599	CHEM MAT PROD NES	460,595
		560,693*
	6 MFD GOODS,CLASS BY MAT	
980	SITC'S VALUED UNDER $10,000	5,887
		5,887*
	7 MACHY & TRANSPORT EQUIPMNT	
712	AGRICULTURE MACH	11,052
980	SITC'S VALUED UNDER $10,000	4,260
		15,312*
	8 MISC MANUFACTURED ARTICLES	
980	SITC'S VALUED UNDER $10,000	1,780
		1,780*

**Import data for arbitrary SITC group code 990 are estimates based on a 1% sample of informal entry shipments valued $1-$250 and formal entry shipments valued $1-$99. These estimated amounts are included in SITC section 9 total and in the country total. See the introduction of this report for an explanation of the sampling procedure and use of number of shipments in sample, shown immediately to the left of the double asterisk (**), to determine the reliability of the estimate.

UNITED STATES IMPORTS OF MERCHANDISE FOR CONSUMPTION

SITC group code	Country of origin, SITC section, and SITC group description	Value (dollars)
	9 COMOO NOT CLASSFD BY KIND	
931	SPECIAL SHIPMENTS	74,506
990	LOW VALUE DOLLAR EST 3 * *	22,900
		97,406*
	NEW ZEALAND & W. SAMOA TOTAL	12,671,639
	BRITISH WESTERN PACIFIC ISLANOS	
	0 FOOO AND LIVE ANIMALS	
061	SUGAR ANO HONEY	1,680,185
980	SITC'S VALUED UNOER $10,000	9,372
		1,689,557*
	6 MFO GOOOS,CLASS BY MAT	
980	SITC'S VALUED UNDER $10,000	878
		878*
	8 MISC MANUFACTURED ARTICLES	
980	SITC'S VALUEO UNDER $10,000	3,360
		3,360*
	9 COMOD NOT CLASSFD BY KINO	
980	SITC'S VALUED UNOER $10,000	6,371
990	LOW VALUE DOLLAR EST 1 * *	2,200
		8,571*
	BR WEST PACIFIC IS TOTAL	1,702,366
	FRENCH PACIFIC ISLANOS	
	0 FOOD AND LIVE ANIMALS	
075	SPICES	20,254
		20,254*
	1 BEVERAGES ANO TOBACCO	
980	SITC'S VALUED UNDER $10,000	1,470
		1,470*
	2 CRUDE MTRLS INED EXC FUEL	
980	SITC'S VALUEO UNDER $10,000	880
		880*
	6 MFD GOODS,CLASS BY MAT	
980	SITC'S VALUED UNDER $10,000	503
		503*
	8 MISC MANUFACTURED ARTICLES	
980	SITC'S VALUED UNDER $10,000	971
		971*
	9 COMOD NOT CLASSFO BY KIND	
980	SITC'S VALUED UNDER $10,000	475
		475*
	FRENCH PACIFIC IS TOTAL	24,553
	TRUST TERRITORY OF PACIFIC ISLS .	
	6 MFD GOODS,CLASS BY MAT	
980	SITC'S VALUED UNOER $10,000	1,227
		1,227*
	TRUST TERR PAC IS TOTAL	1,227
	AUSTRALIA ANO OCEANIA TOTAL	43,232,142

SITC group code	Country of origin, SITC section, and SITC group description	Value (dollars)
	MOROCCO	
	0 FOOO AND LIVE ANIMALS	
054	VEG FRESH DRY	39,108
075	SPICES	79,771
980	SITC'S VALUED UNDER $10,000	9,470
		128,349*
	2 CRUOE MTRLS INED EXC FUEL	
262	WOOL ANO HAIR	29,633
276	MINERALS CRUDE NES	58,208
283	ORES & METAL NES	235,442
291	ANIMAL MATRIAL NES	16,129
292	VEG MATERIAL NES	24,481
980	SITC'S VALUED UNOER $10,000	2,915
		366,808*
	4 ANIMAL&VEGETABLE OILS&FATS	
980	SITC'S VALUEO UNDER $10,000	2,963
		2,963*
	6 MFO GOODS,CLASS BY MAT	
611	LEATHER	23,766
633	CORK MANUFACTURES	23,166
657	FLOOR COVERING ETC	26,226
980	SITC'S VALUED UNDER $10,000	1,959
		75,117*
	8 MISC MANUFACTURED ARTICLES	
980	SITC'S VALUED UNDER $10,000	1,185
		1,185*
	9 COMOD NOT CLASSFO BY KIND	
980	SITC'S VALUED UNDER $10,000	4,643
		4,643*
	MOROCCO TOTAL	579,065
	ALGERIA	
	2 CRUDE MTRLS INED EXC FUEL	
980	SITC'S VALUED UNOER $10,000	736
		736*
	5 CHEMICALS	
551	ESSENTIAL OILS	15,196
		15,196*
	6 MFD GOOOS,CLASS BY MAT	
629	RUBBER MFO NES	37,607
		37,607*
	8 MISC MANUFACTUREO ARTICLES	
980	SITC'S VALUED UNDER $10,000	3,315
		3,315*
	9 COMOD NOT CLASSFO BY KINO	
980	SITC'S VALUED UNOER $10,000	3,774
		3,774*
	ALGERIA TOTAL	60,628

SITC group code	Country of origin, SITC section, and SITC group description	Value (dollars)
	TUNISIA	
	0 FOOD AND LIVE ANIMALS	
980	SITC'S VALUED UNOER $10,000	3,222
		3,222*
	9 COMOD NOT CLASSFO BY KINO	
980	SITC'S VALUEO UNDER $10,000	875
		875*
	TUNISIA TOTAL	4,097
	LIBYA	
	3 MINERAL FUELS,LUBES AND MAT	
331	PETROLEUM CR ETC	2,334,142
		2,334,142*
	9 COMOD NOT CLASSFO BY KINO	
931	SPECIAL SHIPMENTS	20,500
		20,500*
	LIBYA TOTAL	2,354,642
	U A R EGYPT	
	0 FOOO AND LIVE ANIMALS	
031	FISH FRESH ETC	14,583
980	SITC'S VALUEO UNOER $10,000	6,437
		21,020*
	1 BEVERAGES AND TOBACCO	
980	SITC'S VALUED UNDER $10,000	442
		442*
	2 CRUOE MTRLS INED EXC FUEL	
211	HIDES CRUDE	34,094
276	MINERALS CRUOE NES	26,944
980	SITC'S VALUED UNDER $10,000	13,073
		74,111*
	3 MINERAL FUELS,LUBES AND MAT	
331	PETROLEUM CR ETC	273,074
		273,074*
	5 CHEMICALS	
980	SITC'S VALUEO UNOER $10,000	4,750
		4,750*
	6 MFO GOOOS,CLASS BY MAT	
611	LEATHER	18,317
652	COTTON FABRICS	541,952
980	SITC'S VALUED UNDER $10,000	3,851
		564,120*
	8 MISC MANUFACTUREO ARTICLES	
841	CLOTHES NOT FUR	57,487
896	ART WORKS ETC	12,799
980	SITC'S VALUED UNDER $10,000	12,178
		82,464*
	9 COMOD NOT CLASSFD BY KIND	
931	SPECIAL SHIPMENTS	12,798
		12,798*
	U A R EGYPT TOTAL	1,032,779

**Import data for arbitrary SITC group code 990 are estimates based on a 1% sample of informal entry shipments valued $1-$250 and formal entry shipments valued $1-$99. These estimated amounts are included in SITC section 9 total and in the country total. See the introduction of this report for an explanation of the sampling procedure and use of number of shipments in sample, shown immediately to the left of the double asterisk (**), to determine the reliability of the estimate.

SITC group code	Country of origin, SITC section, and SITC group description	Value (dollars)
	SUDAN	
	2 CRUDE MTRLS INED EXC FUEL	
211	HIDES CRUDE	16,178
263	COTTON	72,567
292	VEG MATERIAL NES	452,816
		$41,561*
	SUDAN TOTAL	541,561
	CANARY ISLANDS	
	1 BEVERAGES AND TOBACCO	
122	TOBACCO MFACTURES	25,820
		25,820*
	2 CRUDE MTRLS INED EXC FUEL	
980	SITC'S VALUED UNDER $10,000	6,128
		6,128*
	CANARY ISLANDS TOTAL	31,948
	SPANISH AFRICA, N.E.C.	
	0 FOOD AND LIVE ANIMALS	
980	SITC'S VALUED UNDER $10,000	4,850
		4,850*
	6 MFD GOODS,CLASS BY MAT	
980	SITC'S VALUED UNDER $10,000	1,114
		1,114*
	SPANISH AFRICA NEC TOTAL	5,964
	FED REPUBLIC OF CAMEROON	
	0 FOOD AND LIVE ANIMALS	
071	COFFEE	59,654
072	COCOA	39,380
		99,034*
	1 BEVERAGES AND TOBACCO	
121	TOBACCO UNMFD	15,819
		15,819*
	2 CRUDE MTRLS INED EXC FUEL	
980	SITC'S VALUED UNDER $10,000	5,603
		5,603*
	6 MFD GOODS,CLASS BY MAT	
684	ALUMINIUM	428,300
		428,300*
	9 COMOD NOT CLASSFD BY KIND	
980	SITC'S VALUED UNDER $10,000	608
		608*
	FED REP OF CAMEROON TOTAL	549,364
	WESTERN EQUATORIAL AFRICA N.E.C	
	0 FOOD AND LIVE ANIMALS	
071	COFFEE	58,248
		58,248*
	2 CRUDE MTRLS INED EXC FUEL	
275	ABRASIVES NATURAL	98,948
980	SITC'S VALUED UNDER $10,000	5,263
		104,211*
	6 MFD GOODS,CLASS BY MAT	
631	VENEER PLYWD ETC	97,211
667	GEMS ETC	405,158
		502,369*
	9 COMOD NOT CLASSFD BY KIND	
980	SITC'S VALUED UNDER $10,000	1,110
		1,110*
	WEST EQUAT AFRICA NEC TOTAL	665,938
	WESTERN AFRICA N.E.C.	
	0 FOOD AND LIVE ANIMALS	
071	COFFEE	2,119,623
072	COCOA	3,367,196
		5,486,819*
	2 CRUDE MTRLS INED EXC FUEL	
231	RUBBER CRUDE SYN	37,873
242	WOOD ROUND ETC	54,998
243	WOOD SHAPED ETC	16,902
275	ABRASIVES NATURAL	54,362
980	SITC'S VALUED UNDER $10,000	4,345
		168,480*
	6 MFD GOODS,CLASS BY MAT	
667	GEMS ETC	427,687
980	SITC'S VALUED UNDER $10,000	3,061
		430,748*
	8 MISC MANUFACTURED ARTICLES	
980	SITC'S VALUED UNDER $10,000	525
		525*
	9 COMOD NOT CLASSFD BY KIND	
980	SITC'S VALUED UNDER $10,000	4,275
		4,275*
	WESTERN AFRICA N.E.C.TOTAL	6,090,847
	GHANA	
	0 FOOD AND LIVE ANIMALS	
072	COCOA	756,426
		756,426*
	2 CRUDE MTRLS INED EXC FUEL	
242	WOOD ROUND ETC	18,166
243	WOOD SHAPED ETC	116,232
275	ABRASIVES NATURAL	277,259
283	ORES & METAL NES	85,929
		497,586*
	6 MFD GOODS,CLASS BY MAT	
980	SITC'S VALUED UNDER $10,000	250
		250*
	8 MISC MANUFACTURED ARTICLES	
980	SITC'S VALUED UNDER $10,000	650
		650*
	9 COMOD NOT CLASSFD BY KIND	
931	SPECIAL SHIPMENTS	16,944
		16,944*
	GHANA TOTAL	1,271,856
	FEDERATION OF NIGERIA	
	0 FOOD AND LIVE ANIMALS	
072	COCOA	526,668
075	SPICES	14,295
980	SITC'S VALUED UNDER $10,000	1,299
		542,262*
	1 BEVERAGES AND TOBACCO	
980	SITC'S VALUED UNDER $10,000	2,286
		2,286*
	2 CRUDE MTRLS INED EXC FUEL	
211	HIDES CRUDE	169,735
231	RUBBER CRUDE SYN	1,223,992
243	WOOD SHAPED ETC	52,094
283	ORES & METAL NES	96,832
292	VEG MATERIAL NES	19,854
980	SITC'S VALUED UNDER $10,000	12,004
		1,574,511*
	6 MFD GOODS,CLASS BY MAT	
980	SITC'S VALUED UNDER $10,000	364
		364*
	8 MISC MANUFACTURED ARTICLES	
980	SITC'S VALUED UNDER $10,000	672
		672*
	9 COMOD NOT CLASSFD BY KIND	
980	SITC'S VALUED UNDER $10,000	7,128
		7,128*
	FED OF NIGERIA TOTAL	2,127,223
	BRIT W AFRICA & SIERRA LEONE	
	0 FOOD AND LIVE ANIMALS	
031	FISH FRESH ETC	213,832
075	SPICES	25,264
		239,096*
	2 CRUDE MTRLS INED EXC FUEL	
292	VEG MATERIAL NES	14,521
980	SITC'S VALUED UNDER $10,000	7,597
		22,118*
	6 MFD GOODS,CLASS BY MAT	
667	GEMS ETC	1,442,832
980	SITC'S VALUED UNDER $10,000	3,524
		1,446,356*
	9 COMOD NOT CLASSFD BY KIND	
980	SITC'S VALUED UNDER $10,000	4,058
		4,058*
	BRIT W AFR & SIERRA LEONE TOT	1,711,628

UNITED STATES IMPORTS OF MERCHANDISE FOR CONSUMPTION

SITC group code	Country of origin, SITC section, and SITC group description	Value (dollars)
	MADEIRA ISLANDS	
	1 BEVERAGES AND TOBACCO	
112	BEVERAGES ALCOL	11,048
		11,048*
	6 MFD GOODS,CLASS BY MAT	
656	MADEUP TEXTILES	39,573
980	SITC'S VALUED UNDER $10,000	3,782
		43,355*
	8 MISC MANUFACTURED ARTICLES	
841	CLOTHES NOT FUR	226,587
899	MFD GOODS NES	56,213
980	SITC'S VALUED UNDER $10,000	238
		283,038*
	9 COMOD NOT CLASSFD BY KIND	
990	LOW VALUE DOLLAR EST 3 * *	30,400
		30,400*
	MADEIRA ISLANDS TOTAL	367,841
	ANGOLA	
	0 FOOD AND LIVE ANIMALS	
032	FISH PRESERVED	34,888
071	COFFEE	6,027,599
980	SITC'S VALUED UNDER $10,000	1,275
		6,063,762*
	2 CRUDE MTRLS INED EXC FUEL	
980	SITC'S VALUED UNDER $10,000	7,569
		7,569*
	4 ANIMAL&VEGETABLE OILS&FATS	
431	OIL FAT PROC NES	20,633
		20,633*
	6 MFD GOODS,CLASS BY MAT	
631	VENEER PLYWD ETC	39,902
		39,902*
	9 COMOD NOT CLASSFD BY KIND	
980	SITC'S VALUED UNDER $10,000	2,808
		2,808*
	ANGOLA TOTAL	6,134,674
	WESTERN PORTUGUESE AFRICA, NEC	
	0 FOOD AND LIVE ANIMALS	
032	FISH PRESERVED	17,065
072	COCOA	39,743
980	SITC'S VALUED UNDER $10,000	1,771
		58,579*
	W PORT AFRICA NEC TOTAL	58,579
	LIBERIA	
	0 FOOD AND LIVE ANIMALS	
071	COFFEE	96,731
		96,731*
	1 BEVERAGES AND TOBACCO	
980	SITC'S VALUED UNDER $10,000	169
		169*
	2 CRUDE MTRLS INED EXC FUEL	
231	RUBBER CRUDE SYN	1,745,241
281	IRON ORE ETC	3,133,753
980	SITC'S VALUED UNDER $10,000	3,892
		4,882,886*
	6 MFD GOODS,CLASS BY MAT	
667	GEMS ETC	81,807
		81,807*
	9 COMOD NOT CLASSFD BY KIND	
931	SPECIAL SHIPMENTS	19,296
		19,296*
	LIBERIA TOTAL	5,080,889
	REPUBLIC OF CONGO & RUANDA-URUN DI	
	0 FOOD AND LIVE ANIMALS	
071	COFFEE	922,923
074	TEA AND MATE	14,113
099	FOOD PREP NES	66,111
		1,003,147*
	2 CRUDE MTRLS INED EXC FUEL	
231	RUBBER CRUDE SYN	868,205
243	WOOD SHAPED ETC	12,582
275	ABRASIVES NATURAL	1,464,322
283	ORES B METAL NES	992,958
980	SITC'S VALUED UNDER $10,000	2,096
		3,340,163*
	4 ANIMAL&VEGETABLE OILS&FATS	
422	VEG OIL OTHER	503,284
980	SITC'S VALUED UNDER $10,000	7,006
		510,290*
	6 MFD GOODS,CLASS BY MAT	
631	VENEER PLYWD ETC	167,153
674	PLATES IRON STEEL	19,786
686	ZINC	84,301
687	TIN	27,838
980	SITC'S VALUED UNDER $10,000	400
		299,478*
	REP OF CONGO, RUANDA-URUND TOT	5,153,078
	SOMALI REPUBLIC	
	2 CRUDE MTRLS INED EXC FUEL	
211	HIDES CRUDE	22,895
980	SITC'S VALUED UNDER $10,000	4,130
		27,025*
	9 COMOD NOT CLASSFD BY KIND	
980	SITC'S VALUED UNDER $10,000	2,512
		2,512*
	SOMALI REPUBLIC TOTAL	29,537
	ETHIOPIA	
	0 FOOD AND LIVE ANIMALS	
071	COFFEE	640,248
		640,248*
	2 CRUDE MTRLS INED EXC FUEL	
211	HIDES CRUDE	110,708
980	SITC'S VALUED UNDER $10,000	5,870
		116,578*
	4 ANIMAL&VEGETABLE OILS&FATS	
431	OIL FAT PROC NES	25,821
		25,821*
	6 MFD GOODS,CLASS BY MAT	
980	SITC'S VALUED UNDER $10,000	300
		300*
	9 COMOD NOT CLASSFD BY KIND	
980	SITC'S VALUED UNDER $10,000	3,049
990	LOW VALUE DOLLAR EST 1 * *	24,000
		27,049*
	ETHIOPIA TOTAL	809,996
	FRENCH SOMALILAND	
	0 FOOD AND LIVE ANIMALS	
980	SITC'S VALUED UNDER $10,000	7,055
		7,055*
	5 CHEMICALS	
551	ESSENTIAL OILS	22,921
		22,921*
	6 MFD GOODS,CLASS BY MAT	
980	SITC'S VALUED UNDER $10,000	100
		100*
	FRENCH SOMALILAND TOTAL	30,076
	MAURITIUS AND DEPENDENCIES	
	0 FOOD AND LIVE ANIMALS	
061	SUGAR AND HONEY	2,433,235
		2,433,235*
	MAURITIUS & DEPEND TOTAL	2,433,235
	BRITISH E AFRICA & TANGANYIKA	
	0 FOOD AND LIVE ANIMALS	
053	FRUIT PREP PRES	15,052
071	COFFEE	1,829,725
074	TEA AND MATE	326,932
099	FOOD PREP NES	104,816
980	SITC'S VALUED UNDER $10,000	8,732
		2,285,257*
	2 CRUDE MTRLS INED EXC FUEL	
265	VEG FIBRES NES	314,795
292	VEG MATERIAL NES	360,253
980	SITC'S VALUED UNDER $10,000	9,977
		685,025*
	4 ANIMAL&VEGETABLE OILS&FATS	
431	OIL FAT PROC NES	16,395
		16,395*

**Import data for arbitrary SITC group code 990 are estimates based on a 1% sample of informal entry shipments valued $1-$250 and formal entry shipments valued $1-$99. These estimated amounts are included in SITC section 9 total and in the country total. See the introduction of this report for an explanation of the sampling procedure and use of number of shipments in sample, shown immediately to the left of the double asterisk (**), to determine the reliability of the estimate.

SITC group code	Country of origin, SITC section, and SITC group description	Value (dollars)
	5 CHEMICALS	
532	DYE TANNING EXTR	21,473
		21,473*
	6 MFD GOODS,CLASS BY MAT	
632	WOOD MFACTURES NES	35,475
674	PLATES IRON STEEL	38,947
980	SITC'S VALUED UNDER $10,000	2,174
		76,596*
	8 MISC MANUFACTURED ARTICLES	
980	SITC'S VALUED UNDER $10,000	4,780
		4,780*
	9 COMOD NOT CLASSFD BY KIND	
931	SPECIAL SHIPMENTS	13,020
980	SITC'S VALUED UNDER $10,000	3,923
		16,943*
	8RIT E AFR & TANGANYIKA TOTAL	3,106,469
	MOZAMBIQUE	
	0 FOOD AND LIVE ANIMALS	
051	FRUIT NUTS FRESH	151,680
980	SITC'S VALUED UNDER $10,000	2,013
		153,693*
	2 CRUDE MTRLS INED EXC FUEL	
265	VEG FIBRES NES	168,173
283	ORES & METAL NES	30,000
980	SITC'S VALUED UNDER $10,000	979
		199,152*
	5 CHEMICALS	
980	SITC'S VALUED UNDER $10,000	7,942
		7,942*
	6 MFD GOODS,CLASS BY MAT	
980	SITC'S VALUED UNDER $10,000	1,110
		1,110*
	8 MISC MANUFACTURED ARTICLES	
980	SITC'S VALUED UNDER $10,000	480
		480*
	9 COMOD NOT CLASSFD BY KIND	
931	SPECIAL SHIPMENTS	32,948
		32,948*
	MOZAMBIQUE TOTAL	395,325
	MALAGASY REPU8LIC	
	0 FOOD AND LIVE ANIMALS	
071	COFFEE	1,023,305
075	SPICES	382,695
		1,406,000*
	2 CRUDE MTRLS INED EXC FUEL	
265	VEG FIBRES NES	82,183
276	MINERALS CRUDE NES	11,120
980	SITC'S VALUED UNDER $10,000	5,712
		99,015*
	5 CHEMICALS	
551	ESSENTIAL OILS	53,851
		53,851*
	6 MFD GOODS,CLASS BY MAT	
687	TIN	62,445
		62,445*
	8 MISC MANUFACTURED ARTICLES	
980	SITC'S VALUED UNDER $10,000	250
		250*
	9 COMOD NOT CLASSFD BY KIND	
980	SITC'S VALUED UNDER $10,000	5,000
		5,000*
	MALAGASY REPU8LIC TOTAL	1,626,561
	REPU8LIC OF SOUTH AFRICA	
	0 FOOD AND LIVE ANIMALS	
031	FISH FRESH ETC	1,150,955
032	FISH PRESERVED	217,887
053	FRUIT PREP PRES	82,029
061	SUGAR AND HONEY	3,331,398
081	FODDER NES	259,284
980	SITC'S VALUED UNDER $10,000	12,149
		5,053,702*
	2 CRUDE MTRLS INED EXC FUEL	
211	HIDES CRUDE	33,414
212	FUR SKINS CRUDE	43,461
262	WOOL AND HAIR	2,046,082
275	A8RASIVES NATURAL	782,350
276	MINERALS CRUDE NES	841,203
281	IRON ORE ETC	263,663
283	ORES 8 METAL NES	1,148,214
291	ANIMAL MATRIAL NES	41,436
292	VEG MATERIAL NES	54,589
980	SITC'S VALUED UNDER $10,000	14,084
		5,268,496*
	3 MINERAL FUELS,LU8ES AND MAT	
332	PETROLEUM PRODUCTS	36,709
		36,709*
	5 CHEMICALS	
515	RADIOACT ETC MAT	6,768,520
532	DYE TANNING EXTR	27,753
599	CHEM MAT PROD NES	16,759
980	SITC'S VALUED UNDER $10,000	6,611
		6,819,643*
	6 MFD GOODS,CLASS BY MAT	
641	PAPER PAPER8OARD	67,438
655	SPECIAL FA8RICS	236,090
667	GEMS ETC	1,817,287
671	PIG IRON ETC	211,030
673	SHAPES IRON STEEL	262,906
674	PLATES IRON STEEL	292,084
682	COPPER	2,044,297
689	BASE METAL NES	27,729
980	SITC'S VALUED UNDER $10,000	4,095
		4,962,956*
	7 MACHY & TRANSPORT EQUIPMNT	
724	TELECOM EQUIPMNT	19,699
732	ROAD MOTOR VEHICLE	31,421
980	SITC'S VALUED UNDER $10,000	12,170
		63,290*
	8 MISC MANUFACTURED ARTICLES	
892	PRINTED MATTER	12,972
980	SITC'S VALUED UNDER $10,000	6,884
		19,856*
	9 COMOD NOT CLASSFD BY KIND	
931	SPECIAL SHIPMENTS	102,894
980	SITC'S VALUED UNDER $10,000	682
990	LOW VALUE DOLLAR EST 1 * *	15,600
		119,176*
	REPU8LIC OF SOUTH AFRICA TOTAL	22,343,828
	RHODESIA & NYASALAND	
	0 FOOD AND LIVE ANIMALS	
074	TEA AND MATE	26,951
980	SITC'S VALUED UNDER $10,000	533
		27,484*
	1 BEVERAGES AND TOBACCO	
121	TOBACCO UNMFD	59,920
		59,920*
	2 CRUDE MTRLS INED EXC FUEL	
212	FUR SKINS CRUDE	15,595
276	MINERALS CRUDE NES	288,599
283	ORES 8 METAL NES	306,503
980	SITC'S VALUED UNDER $10,000	2,004
		612,701*
	6 MFD GOODS,CLASS BY MAT	
632	WOOD MFACTURES NES	20,999
671	PIG IRON ETC	15,304
682	COPPER	252,424
		288,727*
	8 MISC MANUFACTURED ARTICLES	
980	SITC'S VALUED UNDER $10,000	1,119
		1,119*
	9 COMOD NOT CLASSFD BY KIND	
980	SITC'S VALUED UNDER $10,000	6,148
		6,148*
	RHODESIA & NYASALAND TOTAL	996,099
	AFRICA TOTAL	65,593,727

**Import data for arbitrary SITC group code 990 are estimates based on a 1% sample of informal entry shipments valued $1-$250 and formal entry shipments valued $1-$99. These estimated amounts are included in SITC section 9 total and in the country total. See the introduction of this report for an explanation of the sampling procedure and use of number of shipments in sample, shown immediately to the left of the double asterisk (**), to determine the reliability of the estimate.

UNITED STATES
GOVERNMENT PRINTING OFFICE
DIVISION OF PUBLIC DOCUMENTS
WASHINGTON, D.C. 20402

OFFICIAL BUSINESS
FIRST CLASS MAIL

PENALTY FOR PRIVATE USE TO AVOID
PAYMENT OF POSTAGE, $300
(GPO)

UNITED STATES IMPORTS OF MERCHANDISE FOR CONSUMPTION

SITC group code	Country of origin, SITC section, and SITC group description	Value (dollars)
	DECEMBER 1963	
	UNIOENTIFIEO COUNTRIES[1]	
	2 CRUOE MTRLS INEO EXC FUEL	
286	URANIUM ETC ORES	28,557
		28,557*
	9 COMOO NOT CLASSFO BY KINO	
990	LOW VALUE OOLLAR EST 153 * *	970,200
		970,200*
	UNIOENT COUNTRIES TOTAL[1]	998,757
	UNIDENTIFIEO TOTAL[1]	998,757
	GRANO TOTAL	1,511,617,087

SITC group code	Country of origin, SITC section, and SITC group description	Value (dollars)

SITC group code	Country of origin, SITC section, and SITC group description	Value (dollars)

**Import data for arbitrary SITC group code 990 are estimates based on a 1% sample of informal entry shipments valued $1-$250 and formal entry shipments valued $1-$99. These estimated amounts are included in SITC section 9 total and in the country total. See the introduction of this report for an explanation of the sampling procedure and use of number of shipments in sample, shown immediately to the left of the double asterisk (**), to determine the reliability of the estimate.

[1]Countries which could not be identified.

FT 120

United States Imports of Merchandise for Consumption

Country of Origin by SITC Commodity Group

Compiled from data verified by Customs Examiners on import entries.

1963 Annual

SPECIAL ANNOUNCEMENT INCLUDED IN THIS REPORT

United States Imports of Certain Pharmaceuticals Excluded from the Statistics, Calendar Years 1959-1963 ..... *Page* I

U. S. DEPARTMENT OF COMMERCE

BUREAU OF THE CENSUS

United States Imports of Merchandise for Consumption

Country of Origin by SITC Commodity Group

1963 ANNUAL

FT 120

U.S. DEPARTMENT OF COMMERCE

BUREAU OF THE CENSUS

RICHARD M. SCAMMON, Director

A. ROSS ECKLER, Deputy Director
HOWARD C. GRIEVES, Assistant Director
CONRAD TAEUBER, Assistant Director
MORRIS H. HANSEN, Assistant Director for Research and Development
CHARLES B. LAWRENCE, Jr., Assistant Director for Operations
WALTER L. KEHRES, Assistant Director for Administration
JOSEPH F. DALY, Chief Mathematical Statistician
CALVERT L. DEDRICK, Chief, International Statistical Programs Office
JOHN BAKER, Public Information Officer

Foreign Trade Division--DINO S. VILLA, Chief
AUDREY RATCHFORD, Assistant Chief for Economic Research
JOSEPH H. FREEMAN, Assistant Chief for Program Development
Economic Operations Division--M. D. BINGHAM, Chief
IRVING WEISS, Assistant Chief for Processing
SOL DOLLECK, Assistant Chief for Systems Development
Data Processing Systems Division--ROBERT F. DRURY, Chief

ACKNOWLEDGEMENTS

Foreign Trade Division: Trade Information and Publications, Lala B. Pipkin, Chief; Systems Branch, Leonard R. Jackson, Chief; Program Coordination Branch, Melvin W. Hendry, Jr., Chief; Classification Systems Branch, Shirley S. Dungee, Chief; Trade Practices and Regulations Branch, Clifton S. Jordan, Chief; Economic Analyses and Special Projects Branch, Daniel W. Raaf, Chief; Shipping and Air Statistics Branch, Milton Kaufman, Chief; Textile Branch, Emanuel A. Lipscomb, Chief; Minerals and Metals Branch, Ralph C. Hamilton, Chief; Food, Animal and Wood Branch, John R. Anglin, Chief; Chemicals and Sundries Branch, James A. Dailey, Jr., Acting Chief; Machinery and Vehicles Branch, Jeanne M. Boocks, Acting Chief.

Economic Operations Division: Special Assistant, Samuel Schweid; Clerical Processing Branch, Max Van Horn, Acting Chief; Procedures Branch, Nathan Lesowitz, Chief; Foreign Trade Projects Branch, Nathaniel Swersky, Chief; Foreign Trade Section, Lucille P. Morgan, Chief; Foreign Trade Post Computer Review Unit, Janet J. Anderson, Supervisor; New York Office, Evelyn M. Levin, Chief.

Data Processing Systems Division: Assistant Division Chief for Operations, Rudolph M. Micoly; Machine Tabulation Branch, Joseph F. Pewterbaugh, Chief; Control Unit, Vincent H. Greer, Chief; Foreign Trade Project Planner, Curtis N. Risley; Foreign Trade Punching Group Willie A. McMurry, Supervisor.

Administrative Service Division: Graphics Branch, Robert H. Brooks, Chief; John F. Lanham, Assistant Chief.

United States import statistics are compiled from information verified by Customs Examiners on import entries filed with Customs by importers. Under the direction of Philip Nichols, Jr., Commissioner of Customs, and David B. Strubinger, Assistant Commissioner of Customs, the primary responsibility for the verification of import statistical information is assigned to the field and headquarters staff of the Division of Appraisement Administration.

SUGGESTED BRIEF CITATION

U.S. Bureau of the Census, United States Import Statistics, Report FT 120, 1963 Annual. Washington, D.C. June 1964.

For sale by the Superintendent of Documents, U. S. Government Printing Office, Washington, D.C. 20402 and Department of Commerce Field Offices. Price 30 cents.

SPECIAL ANNOUNCEMENT

UNITED STATES IMPORTS OF CERTAIN PHARMACEUTICALS EXCLUDED FROM THE STATISTICS, CALENDAR YEARS 1959-1963

The following table covers data on imports of pharmaceuticals which are not reflected in the import statistics for calendar years 1959 through 1963. These data cover United States government purchases made abroad for which formal import entries were not filed at the time of arrival in the United States. Information as to month of entry is not available. Import data for 1959 through 1963 will not be revised to reflect the information shown below. Shipments of this type will be included in the import statistics beginning with 1964.

Commodity number[1]	Year	Country of origin	Value (dollars)
8140 590	1959 total		469,440
		Italy	469,440
8140 500	1960 total		1,478,092
		Denmark	288,594
		Italy	1,189,498
8140 500	1961 total		2,497,547
		Sweden	135,130
		Denmark	470,266
		Italy	1,892,151
8140 500	1962 total		2,044,219
		Denmark	181,774
		Italy	1,862,445
8140 500	1963 total		1,570,182
438.0200		Denmark	600,418
		Italy	969,764

[1]Schedule A numbers beginning with 1959 through August 1963, TSUSA number effective September 1, 1963.

GENERAL EXPLANATION

COVERAGE

Types of Shipments Included

The import statistics include government as well as nongovernment shipments of merchandise from foreign countries to the United States. However, American goods returned by the United States armed forces for their own use are excluded. Shipments into the United States from Puerto Rico and from the United States territories and possessions and shipments between the territories and possessions and between Puerto Rico and the territories and possessions are not reported as United States imports, but imports into Puerto Rico from foreign countries are considered to be United States imports and are included in this report. Merchandise shipped under Customs custody through the United States in transit from one foreign country to another is not reported as imports. In general, the import statistics are a complete record of the physical movement of merchandise into the United States from foreign countries (except for in-transit shipments), but there are some exclusions of items of relatively small importance in terms of total value, such as personal and household effects.

Imports for consumption shown in this report consist of merchandise entered into United States consumption channels, i.e., merchandise released from Customs custody immediately upon arrival, merchandise entered into bonded manufacturing warehouses (other than smelting and refining warehouse), merchandise withdrawn from bonded storage warehouse for release into domestic consumption channels, and imported ores and crude metals which have been processed in bonded smelting warehouse.

Monthly and Annual Coverage

It is the objective of the compiling procedures, insofar as practical, to include shipments in the imports for consumption statistics for the month of import which, in general, is based on the date of filing of the consumption entry or warehouse withdrawal document.[1] However, because of processing problems, there has always been a carry-over of a small percentage of items from the proper month to a subsequent month (usually the month immediately following). The amount of this carry-over was increased a few years ago in order to take advantage of early release dates made possible with the use of electronic equipment. Normally, the amount of the carry-over from month to month (and from year to year) remains substantially constant. For individual commodities, however, the carry-over procedure as a whole may result in the inclusion in the 1963 statistics of some shipments made in 1962, and/or the exclusion from 1963 statistics of some 1963 shipments which will be included in the statistics for 1964.

RELATED INFORMATION

Information is also compiled for general imports, which represent total arrivals of imported goods (except for intransit shipments), i.e., merchandise released from Customs custody immediately upon arrival plus merchandise entered into bonded storage warehouse, bonded manufacturing warehouse, and bonded smelting and refining warehouse immediately upon arrival. General import figures covering total trade, country totals and Customs district totals are published monthly. General import commodity statistics are not published but are available for reference purposes.

Trade between the United States, Puerto Rico and United States possessions (not included as United States imports) is presented separately in Report No. FT 800. Statistics on the movement of intransit merchandise arriving at or leaving the United States by vessel (not included in this report) are also compiled and presented in summary form in Report No. FT 985. In addition, transportation statistics (showing shipping weight as well as value information) are compiled covering that part of general imports of merchandise which arrives by vessel. Summary vessel transportation statistics for both imports and exports are presented in Report No. FT 985.

Effective with statistics for January 1962, information is being compiled on United States general imports of merchandise by air. These data are published in Reports FT 380, FT 390 and FT 986. A more complete description of the coverage and presentation of the various types of statistics mentioned above will be found in the introductions to the specified reports.

SOURCE OF INFORMATION

The source of information for all of the imports included in this report is the import entry and warehouse withdrawal forms which importers are required to file with Collectors of Customs. Effective January 1, 1962, statistical factors of country of origin, net quantity, value, and commodity classification are verified or corrected as necessary by Customs examiners on all formal consumption and warehouse entries.[2] This verification of statistical data is made at the time the examiner reviews invoices and samples of merchandise for duty and other Customs purposes, and the statistical copy of the entry is corrected by the examiner at that time if he finds that it does not accurately reflect the information called for by the statistical requirements.

Information on warehouse withdrawals, which account for approximately 10 percent of the total value of imports for consumption, while not subject to the examiner verification procedure directly, should be improved indirectly (due to "education" of importers/brokers) by the verification of the warehouse entries to which they correspond.

VALUATION

The dollar value in the import statistics is defined generally as the market value in the foreign country, excluding the United States import duties, ocean freight and marine insurance.

COUNTRY OF ORIGIN

Country Definitions - Economic

The country reported in the statistics as the country of origin is defined as the country where the merchandise was grown, mined, or manufactured. In instances where it is known that the country of origin cannot be determined, the transactions are credited to the country

[1] For shipments by vessel, merchandise is not included in the statistics prior to the date of formal entrance of the vessel (i.e., the date of the inward Customs manifest for the vessel).

[2] For information on the effects of examiner verification see the article entitled "Level of Accuracy in Import Statistics" in the October 1961 issue of this report.

of shipment. (For individual commodity classifications, such countries are footnoted in Report FT 110, United States Imports of Merchandise for Consumption, Commodity by Country of Origin.) At the end of this report, following the statistics for individual countries, the country designation "Unidentified Countries" (arbitrary country code 998 in import tabulations) is shown. This designation is used to reflect imports from countries which could not be identified because of illegible reporting on import entries for low-valued shipments and certain imports of thorium and thorium-bearing materials from countries which, for security reasons, cannot be identified by name. The totals shown under "Unidentified Countries" are excluded from the other country and country by SITC group totals in this report.

Country Definitions - Geographic

The geographic definition of countries reported are shown in Schedule C, Classification of Country Designations Used in Compiling the United States Foreign Trade Statistics. Schedule C shows the descriptions of the countries, adjacent provinces, territories, islands, or other areas considered a part of each country for statistical purposes. It is published as part of Schedule A and as Annex B in Tariff Schedules of the United States Annotated (see "SITC Commodity Group Information", below). A separate edition is also available free upon request to the Bureau of the Census. In this report countries are listed according to continents, in sequence within each continent from north to south and west to east, in accordance with their arrangement in Schedule C. The Table of Contents on page 4, which lists the countries in this order, will assist in locating the data for individual countries.

Low-valued Shipments in Country Totals on Estimated Basis

The country totals in this report include data on an estimated basis for imports valued under $100 reported on formal entries and imports reported on informal entries (by definition, valued not more than $250). (See discussion below under "SITC Commodity Group Information.") For any country where the low-value estimate may make up a significant portion of the country total, the sampling variability of the estimate may need to be considered in connection with the reliability of the country total. The estimates are shown in this report under the arbitrary SITC group code 990 "LOW VALUED DOLLAR EST" for each country. The extent to which the estimates might not agree with a complete tabulation of the shipments depends on the number of documents which fall in the sample. This is the number at the left of the value figure for the group 990 estimate in this report. It is followed by two asterisks for ready identification. This number can be used in conjunction with the following table to obtain an estimate of the sampling variability on a two times out of three basis.

The table below indicates the degree of reliability to be attached to a specified value.

If the number of documents indicated from the sample is:	Then the chances are better than 2 out of 3 that a complete tabulation would have resulted in a value figure between	
	The specified estimate reduced by[1]	And the specified estimate increased by
0	0	21,840
1	9,840	27,240
2	15,360	31,320
3	19,440	34,560
4	22,800	37,560
5	25,680	40,080
6	28,320	42,480
7	30,720	44,760
8	32,880	46,800
9	35,040	48,720
10	36,960	50,640
11	38,760	52,440
12	40,560	54,120
13	42,360	55,680
14	43,920	57,240
15	45,480	58,800
16	47,040	60,240
17	48,480	61,680
18	49,920	63,120
19	51,360	64,440
20-24	55,200	68,400
25-29	60,000	75,000
30-34	66,000	84,000
35-39	72,000	90,000
40-49	79,800	99,000
50-59	87,600	108,000
60-69	96,000	116,400
70-79	102,000	120,000
80-89	108,000	121,200
90-99	113,640	125,520
100-124	127,680	139,560
125-149	140,400	152,280
150-174	152,160	164,040
175-199	162,960	174,960
200-249	183,000	194,760
250-299	200,880	212,880
300-399	232,920	244,800
[2]400-499	261,120	273,000

[1]The actual value of shipments connat be less than 1/100 of the estimated amount shown in the report. Figures in this column con be ignored if use of them for a particulor total would bring the lower limit below 1/100 of the estimate.

[2]If the number of documents in the sample is greater thon 499, sampling variability for the estimates of the low valued shipments will generally be less than 7 percent.

The following will illustrate the use of the table.

> Suppose an estimated value of $310,800 is based on 45 documents in the sample. Referring to the line "40-49," one notes the values $79,800 and $99,000. This means that the chances are better than 2 out of 3 that a complete tabulation would have resulted in a figure between $231,000 ($310,800 reduced by $79,800) and $409,800 ($310,800 increased by $99,000). Similarly, a country total of $15,957,189 which represents a total of $15,559,689 for the fully compiled data plus an estimate of $397,500 for SITC group 990 based upon 75 shipments in the sample would be between $15,855,189 ($15,957,189 reduced by $102,000) and $16,077,189 ($15,957,189 increased by $120,000).

In the event a user desires to combine 2 or more figures which are estimated values, or which include estimated values, the variability of the combined total can be determined by merely adding the sample size for each estimated value and then referring to the line on the reliability table applicable to the combined sample size.

The omission of an estimate of the low-valued shipments for any country indicates that there were no low-valued import shipments appearing in the 1 percent document sample for the country, and no estimate of low-valued shipments is included in the country total. This does not necessarily mean that low-valued imports were not made.

SITC COMMODITY GROUP INFORMATION

Commodity Information Summarized into SITC Groups

The commodity information in this report is presented in terms of the three-digit group codes of the Standard International Trade Classification, Revised. This commodity information represents the summarization of data for January-August 1963 originally compiled in accordance with the classifications in Schedule A, Statistical Classification of Commodities Imported Into the United States, combined with data for September-December 1963 originally compiled in accordance with classifications in Tariff Schedules of the United States Annotated (TSUSA), an official publication of the Tariff Commission embracing the legal text of the Tariff Schedules of the United States together with statistical annotations. The table entitled "Imports of Merchandise for Consumption by SITC Section by SITC Group" shows the SITC section and group codes and their descriptions along with 1963 annual value totals for these classifications. The SITC section and group totals represent the sum of eight months data compiled in terms of Schedule A classifications combined with four months data compiled in terms of TSUSA classifications. Lists showing the correlation between the SITC and Schedule A classifications appeared in the January 1963 issue of this report while lists showing the correlation between the SITC and the TSUSA classifications appeared in the September 1963 issue of this report. Copies of these correlation lists may be obtained from the Bureau of the Census.

Some of the SITC group descriptions in this report are necessarily abbreviated to save printing costs and, therefore, in many cases they do not contain all of the qualifying information necessary to clearly define the commodity for which statistics are presented. For further definition of the SITC groups, reference should be made to the Standard International Trade Classification, Revised (United Nations Statistical Papers, Series M, No. 34, 1961). For definition of the individual Schedule A or TSUSA classifications included in the SITC groups, reference should be made to these schedules.

Low-valued Shipments Excluded From SITC Commodity Group Data

The import data for individual SITC groups (with the exception of SITC group 990, "LOW VALUE DOLLAR EST") exclude information on imports valued under $100 reported on formal immediate consumption entries, imports reported on informal entries (by definition, valued not more than $250), and warehouse withdrawals for consumption valued under $100. It follows that the import statistics for the individual SITC groups, other than group 990, are undercounted to the extent that shipments of the commodity or commodities included in the SITC group are made in lots which are excluded from the commodity statistics under this policy. The total value so excluded from the individual groups amounts to about one percent of the monthly import total. Value estimates for the above-mentioned low-valued shipments, based on a one percent sample, are shown under each country with the SITC group code 990, "LOW VALUE DOLLAR EST." These estimates are also included in the Section 9 totals, the country totals and the over-all import total. Although subject to considerable sampling variability (see further explanation under "Country of Origin", above), these estimates may be of some interest as a rough guide to the general magnitude of the effect which the exclusion of the items has on the SITC group data for individual countries.

Data on SITC Basis for Periods Prior to 1963

With the change in presentation of commodity information in terms of SITC classifications effective January 1963, users of the statistics may wish to have information for periods prior to 1963 arranged in terms of the SITC, in order to make comparisons between the 1963 statistics and those for earlier periods. For 1962, publications have been prepared containing monthly and annual value totals in SITC group by country of origin arrangement and in country by SITC group arrangement. The monthly and annual data are presented in separate publications. These publications also contain correlation lists in Schedule A commodity number by SITC group arrangement and in SITC group by Schedule A commodity number arrangement. In addition, monthly and annual data in SITC group by Schedule A commodity number by country arrangement are contained in machine tabulations which are available for use at principal reference locations.

SOURCES OF FURTHER INFORMATION ABOUT IMPORT STATISTICS

A complete discussion of the compilation procedures and coverage for import statistics will be found in the Foreword to the latest edition of Foreign Commerce and Navigation of the United States. (Copies are available for reference at public libraries.) Supplementary information and explanations of interest to users of foreign trade statistics (such as announcements of changes in types of shipments covered by current statistics, unusual shipments, problems of valuation and classification, changes in statistical procedures, etc.) which were formerly included in a separate publication, Foreign Trade Statistics Notes, are now being included as special announcements in current issues of this report and other statistical publications. Copies of such announcements are also attached to reference copies of tabulations, where appropriate. Data in this report are available for reference purposes prior to the publication of the report or may be obtained in advance of publication on payment of the cost of a special report. Reports providing additional detail compiled but not published can be obtained on a cost basis. For further information regarding reference copies of tabulations or the availability of special reports, request should be made to the Bureau of the Census.

Continent and country	Page No.
IMPORTS OF MERCHANDISE FOR CONSUMPTION BY SITC SECTION BY SITC GROUP	5
NORTH AMERICA	10
Greenland	10
Canada (including Newfoundland and Labrador)	10
Miquelon and St. Pierre Islands	11
Mexico	11
Guatemala	12
British Honduras	12
El Salvador	12
Honduras	13
Nicaragua	13
Costa Rica	13
Republic of Panama	13
Canal Zone	14
Bermuda	14
Bahamas	14
Cuba	15
Jamaica	15
Haiti	15
Dominican Republic	16
Leeward and Windward Islands	16
Barbados	16
Trinidad and Tobago	17
Netherlands Antilles	17
French West Indies	17
SOUTH AMERICA	18
Colombia	18
Venezuela	18
British Guiana	19
Surinam	19
French Guiana	19
Ecuador	19
Peru	19
Bolivia	20
Chile	20
Brazil	21
Paraguay	21
Uruguay	22
Argentina	22
Falkland Islands	NT
EUROPE	23
Iceland	23
Sweden	23
Norway	24
Denmark	25
United Kingdom	26
Ireland (Eire)	27
Netherlands	27
Belgium and Luxembourg	28
France	29
West Germany	30
East Germany	31
Austria	32
Czechoslovakia	32
Hungary	33
Switzerland	33
Finland	34
Estonia	35
Latvia	35
Lithuania	35
Poland and Danzig	35
Union of Soviet Socialist Republics	35
Azores	36
Spain	36
Portugal	37
Gibraltar	37
Malta and Gozo	38
Italy	38
Free Territory of Trieste	39
Yugoslavia	39
Albania	40
Greece	40
Rumania	40
Bulgaria	40
Turkey	41
Cyprus	41

Continent and country	Page No.
ASIA	42
Syrian Arab Republic	42
Lebanon	42
Iraq (Mesopotamia)	42
Iran (Persia)	42
Israel	43
Palestine	43
Jordan	43
Kuwait	44
Saudi Arabia	44
Arabia Peninsula States, n.e.c	44
Aden	44
State of Bahrain	44
Afghanistan	44
India	45
Goa, Damao, and Diu	NT
Pakistan	45
Nepal	46
Ceylon	46
Burma	46
Thailand (Siam)	46
Viet-Nam	47
Laos	47
Cambodia	47
Federation of Malaya	47
State of Singapore; British Borneo	47
Republic of Indonesia	48
Republic of Philippines	48
Macao (Macau)	49
Southern and Southeastern Asia, n.e.c	49
China (including Manchuria)	49
Outer Mongolia	49
North Korea	49
Republic of Korea	49
Hong Kong	50
Taiwan (Formosa)	51
Japan	51
Nansei and Nanpo Islands, n.e.c	52
AUSTRALIA AND OCEANIA	53
Australia	53
New Guinea	53
New Zealand and Western Samoa	53
British Western Pacific Islands	54
French Pacific Islands	54
Trust Territory of the Pacific Islands	54
AFRICA	55
Morocco	55
Algeria	55
Tunisia	55
Libya	55
United Arab Republic (Egypt)	56
Sudan	56
Canary Islands	56
Spanish Africa, n.e.c	56
Federal Republic of Cameroon	56
Western Equatorial Africa, n.e.c	56
Western Africa, n.e.c	57
Ghana	57
Federation of Nigeria	57
British West Africa and Sierra Leone	57
Madeira Islands	58
Angola	58
Western Portuguese Africa, n.e.c	58
Liberia	58
Republic of the Congo and Ruanda-Urundi	58
Somali Republic	59
Ethiopia (Abyssinia)	59
French Somaliland	59
Seychelles and Dependencies	59
Mauritius and Dependencies	59
British East Africa and Tanganyika	59
Mozambique	60
Malagasy Republic	60
Republic of South Africa	60
Rhodesia and Nyasaland	61
UNIDENTIFIED CONTINENTS[1]	61
Unidentified countries[1]	61

NT - No transactions.

[1]Countries which could not be identified because of illegible reporting on import entries for low-valued shipments (SITC group 990) and certain imports of thorium and thorium bearing materials from countries which cannot be identified by name for security reasons.

IMPORTS OF MERCHANDISE FOR CONSUMPTION BY SITC SECTION BY SITC GROUP

SITC group code	SITC section and group description	Value (dollars)
	TOTAL IMPORTS OF MERCHANDISE FOR CONSUMPTION	17,013,748,016
	SITC SECTION 0—FOOD AND LIVE ANIMALS	3,398,695,800
001	Live animals	85,243,292
002	Live animals chiefly for food	(1)
[2]003	Live animals, n.e.s	(1)
011	Meat, fresh, chilled or frozen	357,415,002
012	Meat, dried, salted or smoked, whether or not in airtight containers	13,957,438
013	Meat in airtight containers, n.e.s. and meat preparations, whether or not in airtight containers	152,221,354
022	Milk and cream	1,873,598
023	Butter	361,293
024	Cheese and curd	37,255,455
025	Eggs	960,605
031	Fish, fresh and simply preserved (including crustacea and molluscs)[3]	301,157,134
032	Fish, in airtight containers, n.e.s. and fish preparations, whether or not in airtight containers (including crustacea and molluscs)	92,418,751
041	Wheat (including spelt) and meslin, unmilled	9,308,626
042	Rice	96,201
043	Barley, unmilled	7,890,075
044	Maize (corn), unmilled	1,708,420
045	Cereals, unmilled, other than wheat, rice, barley and maize	5,469,881
046	Meal and flour of wheat or of meslin (including groats)[3]	171,103
047	Meal and flour of cereals, except meal and flour of wheat or of meslin	160,334
048	Cereal preparations and preparations of flour and starch of fruits and vegetables (not including industrial starches in 599)[3]	18,083,005
051	Fruit, fresh, and nuts (not including oil nuts), fresh or dried	172,555,479
052	Dried fruit (including artificially dehydrated)	5,638,019
053	Fruit, preserved and fruit preparations	56,287,234
054	Vegetables, fresh, frozen or simply preserved (including dried leguminous vegetables); roots, tubers and other edible vegetable products, n.e.s., fresh or dried	56,919,655
055	Vegetables, roots and tubers, preserved or prepared, n.e.s., whether or not in airtight containers	51,343,764
061	Sugar, (molasses), and honey (and sugar syrups, n.e.s.)[3]	661,132,083
062	Sugar confectionery and other sugar preparations (except chocolate confectionery)	20,515,912
071	Coffee	964,264,766
072	Cocoa	154,552,052
073	Chocolate and other food preparations containing cocoa or chocolate, n.e.s.	11,560,582
074	Tea and maté	58,248,601
075	Spices	34,049,310
081	Feeding-stuff for animals (not including unmilled cereals)	57,100,836
091	(Lard, poultry fat), margarine and shortening[3]	606,897
099	Food preparations, n.e.s	8,169,043
	SITC SECTION 1—BEVERAGES AND TOBACCO	440,316,582
111	Non-alcoholic beverages, n.e.s	231,243
112	Alcoholic beverages	337,498,817
121	Tobacco, unmanufactured	98,977,297
122	Tobacco manufactures	3,609,225

See footnotes at end of table.

IMPORTS OF MERCHANDISE FOR CONSUMPTION BY SITC SECTION BY SITC GROUP—Con.

SITC group code	SITC section and group description	Value (dollars)
	SITC SECTION 2—CRUDE MATERIALS, INEDIBLE, EXCEPT FUELS	2,819,503,807
211	Hides and skins (except fur skins), undressed	63,034,976
212	Fur skins, undressed	116,700,161
221	Oil-seeds, oil nuts and oil kernels (including their flours and meals)[3]	46,100,877
231	Crude rubber (including synthetic and reclaimed) (and similar natural gums)[3]	211,530,990
241	Fuel wood, (wood waste) and charcoal[3]	512,989
242	Wood in the rough or roughly squared	38,616,544
243	Wood, shaped or simply worked	362,458,697
244	Cork, raw and waste (including blocks, plates, sheets or strips, etc.)[3]	4,424,936
251	Pulp and waste paper	331,098,138
261	Silk	27,764,119
262	Wool and other animal hair	275,801,559
263	Cotton	34,139,447
264	Jute	13,129,430
265	Vegetable fibres, except cotton and jute	42,955,497
266	Synthetic and regenerated (artificial) fibres	31,879,257
267	Waste materials from textile fabrics (including rags)	14,579,442
271	Fertilizers, crude	40,173,359
273	Stone, (gypsum, plasters), sand and gravel[3]	16,050,804
274	Sulphur and unroasted iron pyrites	24,429,703
275	Natural abrasives (including industrial diamonds)	50,512,508
276	Other crude minerals	118,035,101
281	Iron ore and concentrates (including roasted iron pyrites)[3]	323,205,980
282	Iron and steel scrap	6,307,960
283	Ores and concentrates of non-ferrous base metals	299,412,482
284	Non-ferrous metal scrap	9,384,129
285	Silver and platinum ores (including concentrates and waste)[3]	17,581,798
[4]286	Ores and concentrates of uranium and thorium	148,311,424
291	Crude animal materials, n.e.s	47,590,029
292	Crude vegetable materials, n.e.s	103,781,471
	SITC SECTION 3—MINERAL FUELS, LUBRICANTS AND RELATED MATERIALS	1,882,696,855
321	Coal, coke and briquettes (including peat)[3]	6,301,932
331	Petroleum, crude and partly refined for further refining (excluding natural gasoline)	1,065,106,853
332	Petroleum products	707,535,312
341	Gas, natural and manufactured	103,752,758
351	Electric energy	([5])
	SITC SECTION 4—ANIMAL AND VEGETABLE OILS AND FATS	102,996,676
411	Animal oils and fats	8,766,176
421	Fixed vegetable oils, soft	13,028,576
422	Other fixed vegetable oils	71,208,912
431	Animal and vegetable oils and fats, processed, and waxes of animal or vegetable origin	9,993,012
	SITC SECTION 5—CHEMICALS	557,628,370
512	Organic chemicals	94,679,870
513	Inorganic chemicals: Elements, oxides and halogen salts	70,378,632
514	Other inorganic chemicals	54,265,847
[4]515	Radioactive and associated materials	45,226,529

See footnotes at end of table.

IMPORTS OF MERCHANDISE FOR CONSUMPTION BY SITC SECTION BY SITC GROUP-Con.

SITC group code	SITC section and group description	Value (dollars)
	SITC SECTION 5—CHEMICALS—Continued	
521	Mineral tar and crude chemicals from coal, petroleum and natural gas	34,977,197
531	Synthetic organic dyestuffs, natural indigo and colour lakes	17,838,767
532	Dyeing and tanning extracts, and synthetic tanning materials	7,611,367
533	Pigments, paints, varnishes and related materials	5,145,610
541	Medicinal and pharmaceutical products	47,884,351
551	Essential oils, perfume and flavour materials	34,699,308
553	Perfumery and cosmetics, dentifrices and other toilet preparations (except soaps)	7,650,406
554	Soaps, cleansing and polishing preparations	2,362,969
561	Fertilizers, manufactured	77,822,378
571	Explosives and pyrotechnic products (including hunting and sporting ammunition)[3]	10,768,235
581	Plastic materials, regenerated cellulose and artificial resins	13,970,473
599	Chemical materials and products, n.e.s	32,346,431
	SITC SECTION 6—MANUFACTURED GOODS CLASSIFIED CHIEFLY BY MATERIAL	4,095,444,708
611	Leather	47,919,829
612	Manufactures of leather or of artificial or reconstituted leather, n.e.s	6,707,299
613	Fur skins, tanned or dressed (including dyed)	10,259,555
621	Materials of rubber	893,018
629	Articles of rubber, n.e.s	55,254,507
631	Veneers, plywood boards, "improved" or reconstituted wood and other wood, worked, n.e.s	151,572,394
632	Wood manufactures, n.e.s	76,227,611
633	Cork manufactures	3,871,318
641	Paper and paperboard	746,587,497
642	Articles made of paper pulp, of paper or of paperboard	18,665,692
651	Textile yarn and thread	57,187,072
652	Cotton fabrics, woven (not including narrow or special fabrics)	111,006,827
653	Textile fabrics, woven, (knitted or crocheted) (not including narrow or special fabrics), other than cotton fabrics[3]	346,267,112
654	Tulle, lace, embroidery, ribbons, trimmings and other small wares	16,520,506
655	Special textile fabrics and related products	66,595,283
656	Made-up articles, wholly or chiefly of textile materials, n.e.s	37,148,745
657	Floor coverings, tapestries, etc	44,740,785
661	Lime, cement and fabricated building materials, except glass and clay materials	31,649,802
662	Clay construction materials and refractory construction materials	29,855,910
663	Mineral manufactures, n.e.s	13,592,392
664	Glass	50,009,519
665	Glassware	22,709,797
666	Pottery	61,967,442
667	Pearls and precious and semi-precious stones, unworked or worked	251,867,814
671	Pig iron, spiegeleisen, sponge iron, iron and steel powders and shot and ferro-alloys	58,211,450
672	Ingots and other primary forms (including blanks for tubes and pipes) of iron or steel	24,930,379
673	Iron and steel bars, rods, angles, shapes and sections (including sheet piling)	233,033,946
674	Universals, plates and sheets of iron or steel	138,100,588
675	Hoop and strip of iron or steel	25,155,894

See footnotes at end of table.

IMPORTS OF MERCHANDISE FOR CONSUMPTION BY SITC SECTION BY SITC GROUP-Con.

SITC group code	SITC section and group description	Value (dollars)
	SITC SECTION 6—MANUFACTURED GOODS CLASSIFIED CHIEFLY BY MATERIAL—Continued	
676	Rails and railway track construction material of iron or steel	1,003,712
677	Iron and steel wire (excluding wire rod)	55,623,569
678	Tubes, pipes and fittings of iron or steel	113,924,735
679	Iron and steel castings and forgings, unworked, n.e.s	9,396,779
681	Silver, platinum and other metals of the platinum group	31,733,859
682	Copper	296,120,434
683	Nickel	163,782,899
684	Aluminum	194,965,689
685	Lead	46,168,588
686	Zinc	28,926,130
687	Tin	108,739,327
688	Uranium and thorium and their alloys	55,187
689	Mixcellaneous non-ferrous base metals employed in metallurgy	32,324,053
691	Finished structural parts and structures, n.e.s	1,283,875
692	Metal containers for storage and transport	3,008,709
693	Wire products (excluding (insulated) electric) and fencing grills[3]	38,918,191
694	Nails, screws, nuts, bolts, rivets and similar articles of iron, steel or of copper	65,889,031
695	Tools for use in the hand or in machines	26,865,281
696	Cutlery	23,647,691
697	Household equipment of base metals	24,188,515
698	Manufactures of metal, n.e.s	90,368,471
	SITC SECTION 7—MACHINERY AND TRANSPORT EQUIPMENT	1,787,821,570
711	Power generating machinery, other than electric	47,550,986
712	Agricultural machinery and implements	179,427,254
714	Office machines	93,931,190
715	Metalworking machinery	45,564,696
717	Textile and leather machinery	90,549,149
718	Machines for special industries	52,187,849
719	Machinery and appliances (other than electrical) and machine parts, n.e.s., (but including electrical refrigerating equipment other than domestic)[3]	119,353,264
722	Electric power machinery and switchgear	21,946,993
723	Equipment for distributing electricity	9,515,079
724	Telecommunications apparatus	211,482,807
725	Domestic electrical equipment	19,234,331
726	Electric apparatus for medical purposes and radiological apparatus	7,515,084
729	Other electrical machinery and apparatus	138,244,070
731	Railway vehicles	1,584,122
732	Road motor vehicles	612,806,200
733	Road vehicles other than motor vehicles	37,142,429
734	Aircraft	91,099,139
735	Ships and boats	8,686,928
	SITC SECTION 8—MISCELLANEOUS MANUFACTURED ARTICLES	1,379,689,871
812	Sanitary, plumbing, heating and lighting fixtures and fittings	16,620,785
821	Furniture	35,221,794
831	Travel goods, handbags and similar articles	27,325,724
841	Clothing (except fur clothing)	393,223,054

See footnotes at end of table.

IMPORTS OF MERCHANDISE FOR CONSUMPTION BY SITC SECTION BY SITC GROUP-Con.

SITC group code	SITC section and group description	Value (dollars)
	SITC SECTION 8—MISCELLANEOUS MANUFACTURED ARTICLES—Continued	
842	Fur clothing (not including headgear) and other articles made of furskins; artificial fur and articles thereof	1,292,836
851	Footwear	129,269,759
861	Scientific, medical, optical, (photographic), measuring and controlling instruments and apparatus[3]	115,765,778
862	Photographic and cinematographic supplies	34,932,267
863	Developed cinematographic film	3,482,812
864	Watches and clocks	75,344,079
891	Musical instruments, sound recorders and reproducers and parts and accessories therefor	89,599,547
892	Printed matter	61,492,687
893	Articles of artificial plastic materials, n.e.s	13,156,600
894	Perambulators, toys, games and sporting goods	125,444,254
895	Office and stationery supplies, n.e.s	2,995,409
[6]896	Works of art, collectors' pieces and antiques	108,528,269
897	Jewellery and goldsmiths' and silversmiths' wares	41,420,032
899	Manufactured articles, n.e.s	104,574,185
	SITC SECTION 9—COMMODITIES AND TRANSACTIONS NOT CLASSIFIED ACCORDING TO KIND	548,953,777
911	Postal packages not classified according to kind	([7])
931	Special transactions not classified according to kind	368,192,050
[8]941	Animals, n.e.s. (including zoo animals, dogs and cats)	602,671
951	Firearms of war and ammunition therefor	4,564,241
[9]961	Coin (other than gold coin), not being legal tender	204,615
990	Estimated formal entries valued $1-$99 and informal entries valued $1-$250	175,390,200

[1]See SITC group 001: reported separately prior to September 1963 but combined with SITC group 001 for annual figures.

[2]Includes SITC group 941 during the months of January through August 1963.

[3]The SITC 3-digit description used here has been modified somewhat from that published in the United Nations' publication (Statistical Papers Series M, NO. 34). This modification does change the content of the United Nations' class.

[4]Certain uranium bearing material, formerly classified under SITC group 286, is included in SITC group 515 effective with September 1963 statistics.

[5]Not included in merchandise statistics.

[6]Includes SITC group 961 during the months of September through December 1963.

[7]Not classified separately in import statistics.

[8]Data cover the months of September through December only; included in SITC group 003 prior to September 1963.

[9]Data cover the months of January through August only; see SITC group 896.

UNITED STATES IMPORTS OF MERCHANDISE FOR CONSUMPTION

SITC group code	Country of origin, SITC section, and SITC group description	Value (dollars)
	GREENLAND	
	0 FOOD AND LIVE ANIMALS	
031	FISH FRESH ETC	776,468
032	FISH PRESERVED	1,082,780
		1,859,248*
	2 CRUDE MTRLS INED EXC FUEL	
212	FUR SKINS CRUDE	144,413
276	MINERALS CRUDE NES	837,863
		982,276*
	8 MISC MANUFACTURED ARTICLES	
896	ART WORKS ETC	252
		252*
	9 COMOD NOT CLASSFD BY KIND	
931	SPECIAL SHIPMENTS	4,965
961	UNISSUED COIN	225
		5,190*
	GREENLAND TOTAL	2,846,966
	CANADA, NEWFOUNDLAND & LABRADOR	
	0 FOOD AND LIVE ANIMALS	
001	LIVESTOCK FOR FOOD	37,421,138
011	MEAT FRESH NES	20,993,233
012	MEAT DRIED ETC	5,143,059
013	MEAT CANNED ETC	3,152,399
022	MILK AND CREAM	110,675
024	CHEESE AND CURD	296,242
025	EGGS	744,596
031	FISH FRESH ETC	93,684,810
032	FISH PRESERVED	14,406,106
041	WHEAT UNMILLED	9,308,626
042	RICE	47,120
043	BARLEY UNMILLED	7,821,125
044	MAIZE UNMILLED	94,560
045	CEREAL UNMILL NES	5,069,862
046	WHEAT FLOUR ETC	169,411
047	FLOUR ETC NES	24,185
048	CEREAL PREPS	9,245,977
051	FRUIT NUTS FRESH	9,742,658
052	DRIED FRUIT	70,802
053	FRUIT PREP PRES	2,611,177
054	VEG FRESH DRY	5,378,636
055	VEG PREP PRES	88,413
061	SUGAR AND HONEY	6,626,638
062	SUGAR PREPS CONF	434,825
071	COFFEE	1,908,546
072	COCOA	5,477
073	CHOCLTE AND PREP	1,120,723
074	TEA AND MATE	1,652,646
075	SPICES	3,876
081	FODDER NES	21,003,772
091	MARGARINE ETC	683
099	FOOD PREP NES	966,761
		259,348,757*
	1 BEVERAGES AND TOBACCO	
111	BEVERAGES NONALC	2,469
112	BEVERAGES ALCOL	91,582,769
121	TOBACCO UNMFD	57,179
122	TOBACCO MFACTURES	15,260
		91,657,677*
	2 CRUDE MTRLS INED EXC FUEL	
211	HIDES CRUDE	3,582,914
212	FUR SKINS CRUDE	20,884,837
221	OIL SEEDS ETC	1,917,621
231	RUBBER CRUDE SYN	9,072,148
241	FUELWOOD CHARCOAL	123,598
242	WOOD ROUND ETC	29,971,814
243	WOOD SHAPED ETC	327,536,848
244	CORK RAW WASTE	10,632
251	PULP WASTEPAPER	305,691,258
262	WOOL AND HAIR	1,966,998
263	COTTON	369,689
264	JUTE INCL WASTE	48,162
265	VEG FIBRES NES	2,314,111
266	SYNTH REGEN FIBRES	1,388,845
267	TEXTILE WASTE	2,448,285
271	FERTILIZER CRUDE	13,087,025
273	STONE SAND GRAVEL	11,571,656
274	SULPHUR ETC	7,137,717
275	ABRASIVES NATURAL	912,037
276	MINERALS CRUDE NES	62,091,330
281	IRON ORE ETC	199,462,106
282	SCRAP IRON STEEL	6,001,016
283	ORES & METAL NES	30,034,292
284	SCRAP METAL NES	4,867,487
285	SILVER ORE ETC	3,930,049
286	URANIUM ETC ORES	77,583,322
291	ANIMAL MATRIAL NES	7,503,495
292	VEG MATERIAL NES	16,473,741
		1,147,983,033*
	3 MINERAL FUELS,LUBES AND MAT	
321	COAL COKE ETC	5,549,132
331	PETROLEUM CR ETC	233,852,570
332	PETROLEUM PRODUCTS	9,515,484
341	GAS NATURAL & MFD	94,046,380
		342,963,566*
	4 ANIMAL&VEGETABLE OILS&FATS	
411	ANIMAL OILS FATS	388,967
421	VEG OIL SOFT	73,689
422	VEG OIL OTHER	573
431	OIL FAT PROC NES	186,711
		649,940*
	5 CHEMICALS	
512	ORG CHEMICALS	14,117,322
513	GASEOUS CHEM ELEMT	33,124,786
514	INORG CHEM NES	21,994,260
515	RADIOACT ETC MAT	17,482,350
521	CRUDE COAL TAR ETC	4,650,222
531	COALTAR DYES ETC	8,985
532	DYE TANNING EXTR	530,898
533	PAINTS ETC	190,132
541	DRUGS ETC	809,950
551	ESSENTIAL OILS	393,599
553	PERFUME COSMETIC	7,642
554	SOAP DETRGNT ETC	503,536
561	FERTILIZERS MFD	57,853,099
571	EXPLOSIVES ETC	2,269,896
581	PLASTIC MATERIAL	1,379,629
599	CHEM MAT PROD NES	3,588,210
		158,904,516*
	6 MFD GOODS,CLASS BY MAT	
611	LEATHER	3,278,957
612	MFS LEATHER ETC	515,449
613	FURS DRESSED ETC	2,237,123
621	RUBBER SEMIFINSHED	77,819
629	RUBBER MFD NES	6,827,378
631	VENEER PLYWD ETC	31,747,347
632	WOOD MFACTURES NES	33,892,602
633	CORK MANUFACTURES	13,178
641	PAPER PAPERBOARD	682,692,139
642	PAPER ETC MFCTURES	1,844,764
651	YARN THREAD	288,302
652	COTTON FABRICS	168,461
653	MISCEL FABRICS	288,107
654	RIBBONS ETC	9,250
655	SPECIAL FABRICS	5,842,515
656	MADEUP TEXTILES	381,013
657	FLOOR COVERING ETC	37,023
661	LIME CEMENT ETC	5,614,665
662	BRICKS TILES ETC	3,662,209
663	MINERAL MFS NES	1,105,719
664	GLASS	815,914
665	GLASSWARE	210,167
666	POTTERY	35,429
667	GEMS ETC	1,024,427
671	PIG IRON ETC	21,043,570
672	PRIMRY STEEL ETC	24,082,079
673	SHAPES IRON STEEL	10,547,089
674	PLATES IRON STEEL	25,895,619
675	HOOP STRIP STEEL	902,693
676	RAILS RYTRACK ETC	526,773
677	WIRE IRON STEEL	693,967
678	PIPES IRON STEEL	3,437,026
679	CASTINGS IRN STEEL	7,997,558
681	SILVER ETC METAL	2,466,399
682	COPPER	49,084,350
683	NICKEL	146,169,261
684	ALUMINIUM	110,291,515
685	LEAD	5,825,558
686	ZINC	16,934,162
687	TIN	7,400
688	URANIUM THORIUM AL	55,187
689	BASE METAL NES	3,695,533
691	CONSTRUCTION METAL	138,492
692	CONTAINERS METAL	456,861
693	WIRE PROD NONELEC	939,358
694	NAILS BOLTS ETC	3,909,516
695	HAND TOOLS ETC	618,773
696	CUTLERY	86,513
697	HOUSE WARES & METL	485,346
698	METAL MFS NES	10,385,231
		1,229,285,786*
	7 MACHY & TRANSPORT EQUIPMNT	
711	POWER MACH NES	13,842,449
712	AGRICULTURE MACH	128,471,519
714	OFFICE MACHINERY	5,459,693
715	METALWORKING MACH	2,946,946
717	TEXTILE ETC MACH	2,538,831
718	MACH FR SPEC IND	3,809,414
719	MACHINERY NES	24,953,683
722	ELEC POWER MACH	4,278,869
723	ELEC DISTRIB MAC	5,039,676
724	TELECOM EQUIPMNT	40,662,895

UNITED STATES IMPORTS OF MERCHANDISE FOR CONSUMPTION

SITC group code	Country of origin, SITC section, and SITC group description	Value (dollars)
725	DMSTC ELEC EQUIP	2,600,658
726	ELEC MEDICAL EQUIP	212,312
729	ELEC MACH NES	23,262,623
731	RAILWAY VEHICLES	347,165
732	ROAD MOTOR VEHICLE	22,061,348
733	ROAD VEHICLES NES	2,608,574
734	AIRCRAFT	74,199,767
735	SHIPS AND BOATS	1,387,813
		358,684,235*
	8 MISC MANUFACTURED ARTICLES	
812	BUILDING FIXTURES	380,045
821	FURNITURE ETC	1,834,861
831	HANDBAGS ETC	462,793
841	CLOTHES NOT FUR	2,073,749
842	FUR CLOTHES ETC	213,681
851	FOOTWEAR	2,812,061
861	INSTRUMENTS ETC	2,140,443
862	PHOTO GOODS	1,229,923
863	DEVD MOVIE FILM	127,207
864	WATCHES CLOCKS	176,394
891	MUSIC INSTRU ETC	1,313,809
892	PRINTED MATTER	5,655,109
893	PLASTIC MFS NES	1,384,036
894	TOYS ETC	5,096,088
895	STATIONERY	50,951
896	ART WORKS ETC	2,453,879
897	GOLD SILVER WARES	81,369
899	MFD GOODS NES	2,497,566
		29,983,964*
	9 COMOD NOT CLASSFD BY KIND	
931	SPECIAL SHIPMENTS	163,419,396
941	PETS ZOO ANIMALS	173,192
951	MILITARY ARMS	792,996
961	UNISSUED COIN	56,190
990	LOW VALUE DOLLAR EST 4810 *	**41,931,300
		206,373,074*
	CANADA NEWF & LAB TOTAL	3,825,834,548
	MIQUELON AND ST PIERRE ISLANDS	
	0 FOOD AND LIVE ANIMALS	
031	FISH FRESH ETC	280,646
032	FISH PRESERVED	68,323
081	FOODER NES	46,269
		395,238*
	9 COMOD NOT CLASSFD BY KIND	
931	SPECIAL SHIPMENTS	301
		301*
	MIQUELON & ST PIERRE TOTAL	395,539
	MEXICO	
	0 FOOD AND LIVE ANIMALS	
001	LIVESTOCK FOR FOOD	38,848,401
011	MEAT FRESH NES	25,851,847
012	MEAT DRIED ETC	550
013	MEAT CANNED ETC	36,644
025	EGGS	35,208
031	FISH FRESH ETC	57,142,073
032	FISH PRESERVED	1,668,403
044	MAIZE UNMILLED	2,200
047	FLOUR ETC NES	610
048	CEREAL PREPS	12,147
051	FRUIT NUTS FRESH	12,803,409
053	FRUIT PREP PRES	9,212,736
054	VEG FRESH DRY	30,253,218
055	VEG PREP PRES	715,940
061	SUGAR AND HONEY	62,878,938
062	SUGAR PREPS CONF	19,836
071	COFFEE	39,045,110
072	COCOA	8,255,721
073	CHOCLTE AND PREP	32,350
075	SPICES	1,160,792
081	FODDER NES	2,809,305
099	FOOD PREP NES	35,979
		290,821,417*
	1 BEVERAGES AND TOBACCO	
112	BEVERAGES ALCOL	985,619
121	TOBACCO UNMFD	537,181
122	TOBACCO MFACTURES	97,414
		1,620,214*
	2 CRUDE MTRLS INED EXC FUEL	
211	HIDES CRUDE	83,330
212	FUR SKINS CRUDE	500,748
221	OIL SEEDS ETC	868,617
231	RUBBER CRUDE SYN	1,502
241	FUELWOOD CHARCOAL	129,598
242	WOOD ROUND ETC	106,123
243	WOOD SHAPED ETC	5,757,661
262	WOOL AND HAIR	614,007
263	COTTON	7,087,608
265	VEG FIBRES NES	7,113,925
266	SYNTH REGEN FIBRES	122,236
267	TEXTILE WASTE	7,301
271	FERTILIZER CRUDE	129,169
273	STONE SAND GRAVEL	1,636,123
274	SULPHUR ETC	17,101,359
275	ABRASIVES NATURAL	20,763
276	MINERALS CRUDE NES	14,960,791
281	IRON ORE ETC	4,831
282	SCRAP IRON STEEL	32,998
283	ORES & METAL NES	14,963,610
284	SCRAP METAL NES	1,169,510
285	SILVER ORE ETC	52,435
291	ANIMAL MATRIAL NES	245,414
292	VEG MATERIAL NES	5,069,847
		77,779,506*
	3 MINERAL FUELS,LUBES AND MAT	
321	COAL COKE ETC	1,406
331	PETROLEUM CR ETC	21,215,774
332	PETROLEUM PRODUCTS	13,577,004
341	GAS NATURAL & MFD	8,522,139
		43,316,323*
	4 ANIMAL&VEGETABLE OILS&FATS	
422	VEG OIL OTHER	23,615
431	OIL FAT PROC NES	1,438,464
		1,462,079*
	5 CHEMICALS	
512	ORG CHEMICALS	393,533
513	GASEOUS CHEM ELEMT	5,335,607
514	INORG CHEM NES	2,381,709
533	PAINTS ETC	7,680
541	DRUGS ETC	5,396,638
551	ESSENTIAL OILS	2,937,175
553	PERFUME COSMETIC	34,933
554	SOAP DETRGNT ETC	1,360
561	FERTILIZERS MFD	343,148
581	PLASTIC MATERIAL	152
599	CHEM MAT PROD NES	357,082
		17,189,017*
	6 MFD GOODS,CLASS BY MAT	
611	LEATHER	1,070,867
612	MFS LEATHER ETC	155,908
613	FURS DRESSED ETC	475
629	RUBBER MFD NES	35,022
631	VENEER PLYWD ETC	2,978,151
632	WOOD MFACTURES NES	2,522,048
641	PAPER PAPERBOARD	604,922
642	PAPER ETC MFCTURES	54,888
651	YARN THREAD	380,837
652	COTTON FABRICS	483,671
653	MISCEL FABRICS	774,093
654	RIBBONS ETC	8,828
655	SPECIAL FABRICS	23,541,160
656	MADEUP TEXTILES	800,598
657	FLOOR COVERING ETC	176,900
661	LIME CEMENT ETC	1,286,668
662	BRICKS TILES ETC	3,053,223
663	MINERAL MFS NES	949,593
664	GLASS	704,367
665	GLASSWARE	643,475
666	POTTERY	54,714
667	GEMS ETC	40,255
671	PIG IRON ETC	222,773
672	PRIMRY STEEL ETC	4,988
673	SHAPES IRON STEEL	3,408
674	PLATES IRON STEEL	7,834,529
675	HOOP STRIP STEEL	50,241
678	PIPES IRON STEEL	7,023,852
679	CASTINGS IRN STEEL	38,252
681	SILVER ETC METAL	70,633
682	COPPER	6,979,391
684	ALUMINIUM	2,509
685	LEAD	15,857,239
686	ZINC	2,343,371
689	BASE METAL NES	741,696
691	CONSTRUCTION METAL	1,705
692	CONTAINERS METAL	130,057
693	WIRE PROD NONELEC	209
694	NAILS BOLTS ETC	29,957
695	HAND TOOLS ETC	7,733
696	CUTLERY	39,751
697	HOUSE WARES & METL	328,128
698	METAL MFS NES	643,971
		82,675,056*
	7 MACHY & TRANSPORT EQUIPMNT	
711	POWER MACH NES	6,038
712	AGRICULTURE MACH	341,077
714	OFFICE MACHINERY	3,002
715	METALWORKING MACH	13,582
717	TEXTILE ETC MACH	160,674
718	MACH FR SPEC IND	75,275
719	MACHINERY NES	80,016
722	ELEC POWER MACH	6,582
723	ELEC DISTRIB MAC	2,271
724	TELECOM EQUIPMNT	137,245

**Import data for arbitrary SITC group code 990 are estimates based on a 1% sample of informal entry shipments valued $1-$250 and formal entry shipments valued $1-$99. These estimated amounts are included in SITC section 9 total and in the country total. See the introduction of this report for an explanation of the sampling procedure and use of number of shipments in sample, shown immediately to the left of the double asterisk (**), to determine the reliability of the estimate.

UNITED STATES IMPORTS OF MERCHANDISE FOR CONSUMPTION

SITC group code	Country of origin, SITC section, and SITC group description	Value (dollars)
725	OMSTC ELEC EQUIP	19,228
729	ELEC MACH NES	10,185
731	RAILWAY VEHICLES	373,051
732	ROAD MOTOR VEHICLE	14,664
733	ROAD VEHICLES NES	64,755
734	AIRCRAFT	300
735	SHIPS AND BOATS	4,981
		1,312,926*
	8 MISC MANUFACTURED ARTICLES	
812	BUILDING FIXTURES	142,861
821	FURNITURE ETC	854,281
831	HANDBAGS ETC	157,789
841	CLOTHES NOT FUR	491,881
842	FUR CLOTHES ETC	128
851	FOOTWEAR	732,323
861	INSTRUMENTS ETC	99,692
862	PHOTO GOODS	16,931
863	DEVD MOVIE FILM	381,574
891	MUSIC INSTRU ETC	687,765
892	PRINTED MATTER	1,274,891
893	PLASTIC MFS NES	6,083
894	TOYS ETC	73,738
896	ART WORKS ETC	1,822,998
897	GOLD SILVER WARES	209,152
899	MFD GOODS NES	1,620,636
		8,572,723*
	9 COMOD NOT CLASSFD BY KIND	
931	SPECIAL SHIPMENTS	12,303,807
941	PETS ZOO ANIMALS	1,090
951	MILITARY ARMS	7,395
961	UNISSUED COIN	11,218
990	LOW VALUE DOLLAR EST 1543 * *	12,352,700
		24,676,210*
	MEXICO TOTAL	549,425,471
	GUATEMALA	
	0 FOOD AND LIVE ANIMALS	
011	MEAT FRESH NES	4,919,186
012	MEAT DRIED ETC	65,269
031	FISH FRESH ETC	1,028,525
032	FISH PRESERVED	38,182
051	FRUIT NUTS FRESH	2,570,611
054	VEG FRESH DRY	66,933
055	VEG PREP PRES	21,579
061	SUGAR AND HONEY	7,186,867
062	SUGAR PREPS CONF	3,284
071	COFFEE	47,412,253
072	COCOA	131,236
075	SPICES	173,229
		63,617,154*
	2 CRUDE MTRLS INED EXC FUEL	
211	HIDES CRUDE	19,503
221	OIL SEEDS ETC	317,907
231	RUBBER CRUDE SYN	23,811
242	WOOD ROUND ETC	114,207
243	WOOD SHAPED ETC	174,786
263	COTTON	339,949
265	VEG FIBRES NES	889
283	ORES & METAL NES	513,747
284	SCRAP METAL NES	25,691
292	VEG MATERIAL NES	880,212
		2,410,702*
	3 MINERAL FUELS,LUBES AND MAT	
321	COAL COKE ETC	174
		174*
	4 ANIMAL&VEGETABLE OILS&FATS	
431	OIL FAT PROC NES	48,969
		48,969*
	5 CHEMICALS	
514	INORG CHEM NES	2,438
541	DRUGS ETC	3,863
551	ESSENTIAL OILS	1,326,986
		1,333,287*
	6 MFD GOODS,CLASS BY MAT	
631	VENEER PLYWD ETC	76,553
632	WOOD MFACTURES NES	3,351
652	COTTON FABRICS	112
656	MADEUP TEXTILES	1,699
667	GEMS ETC	175
		81,890*
	7 MACHY & TRANSPORT EQUIPMNT	
712	AGRICULTURE MACH	100
733	ROAD VEHICLES NES	420
		520*
	8 MISC MANUFACTURED ARTICLES	
821	FURNITURE ETC	650
831	HANDBAGS ETC	379
841	CLOTHES NOT FUR	26,394
862	PHOTO GOODS	650
863	DEVD MOVIE FILM	725
891	MUSIC INSTRU ETC	1,178
892	PRINTED MATTER	13,188
894	TOYS ETC	304
896	ART WORKS ETC	4,632
		48,100*
	9 COMOD NOT CLASSFD BY KIND	
931	SPECIAL SHIPMENTS	2,321,347
990	LOW VALUE DOLLAR EST 54 * *	257,900
		2,579,247*
	GUATEMALA TOTAL	70,120,043
	BRITISH HONDURAS	
	0 FOOD AND LIVE ANIMALS	
031	FISH FRESH ETC	364,746
032	FISH PRESERVED	13,653
051	FRUIT NUTS FRESH	78,848
053	FRUIT PREP PRES	766,519
054	VEG FRESH DRY	5,744
061	SUGAR AND HONEY	1,023,754
		2,253,264*
	2 CRUDE MTRLS INED EXC FUEL	
211	HIDES CRUDE	43,796
212	FUR SKINS CRUDE	6,224
242	WOOD ROUND ETC	59,090
243	WOOD SHAPED ETC	1,159,453
276	MINERALS CRUDE NES	150
284	SCRAP METAL NES	880
292	VEG MATERIAL NES	714,494
		1,984,087*
	5 CHEMICALS	
551	ESSENTIAL OILS	19,891
599	CHEM MAT PROD NES	1,040,060
		1,059,951*
	6 MFD GOODS,CLASS BY MAT	
631	VENEER PLYWD ETC	6,596
		6,596*
	7 MACHY & TRANSPORT EQUIPMNT	
735	SHIPS AND BOATS	2,400
		2,400*
	8 MISC MANUFACTURED ARTICLES	
841	CLOTHES NOT FUR	342,118
		342,118*
	9 COMOD NOT CLASSFD BY KIND	
931	SPECIAL SHIPMENTS	518,166
990	LOW VALUE DOLLAR EST 7 * *	54,700
		572,866*
	BRITISH HONDURAS TOTAL	6,221,282
	EL SALVADOR	
	0 FOOD AND LIVE ANIMALS	
031	FISH FRESH ETC	4,264,092
032	FISH PRESERVED	37,453
051	FRUIT NUTS FRESH	16,674
053	FRUIT PREP PRES	1,277
061	SUGAR AND HONEY	2,438,845
071	COFFEE	32,616,830
075	SPICES	1,721
		39,376,892*
	2 CRUDE MTRLS INED EXC FUEL	
221	OIL SEEDS ETC	124,588
263	COTTON	336,162
284	SCRAP METAL NES	16,036
292	VEG MATERIAL NES	89,070
		565,856*
	4 ANIMAL&VEGETABLE OILS&FATS	
431	OIL FAT PROC NES	13,754
		13,754*
	6 MFD GOODS,CLASS BY MAT	
689	BASE METAL NES	449
692	CONTAINERS METAL	1,094
		1,543*
	7 MACHY & TRANSPORT EQUIPMNT	
712	AGRICULTURE MACH	200
732	ROAD MOTOR VEHICLE	10,261
		10,461*

**Import data for arbitrary SITC group code 990 are estimates based on a 1% sample of informal entry shipments valued $1-$250 and formal entry shipments valued $1-$99. These estimated amounts are included in SITC section 9 total and in the country total. See the introduction of this report for an explanation of the sampling procedure and use of number of shipments in sample, shown immediately to the left of the double asterisk (**), to determine the reliability of the estimate.

UNITED STATES IMPORTS OF MERCHANDISE FOR CONSUMPTION

SITC group code	Country of origin, SITC section, and SITC group description	Value (dollars)
	8 MISC MANUFACTUREO ARTICLES	
821	FURNITURE ETC	367
841	CLOTHES NOT FUR	105
851	FOOTWEAR	756
891	MUSIC INSTRU ETC	614
892	PRINTED MATTER	9,130
		1D,972*
	9 COMDD NDT CLASSFO BY KINO	
931	SPECIAL SHIPMENTS	479,442
990	LOW VALUE DOLLAR EST 1 * *	16,000
		495,442*
	EL SALVADOR TOTAL	40,474,920
	HDNOURAS	
	O FOOD AND LIVE ANIMALS	
011	MEAT FRESH NES	2,863,752
D31	FISH FRESH ETC	532,877
D32	FISH PRESERVED	165
D51	FRUIT NUTS FRESH	13,399,392
D53	FRUIT PREP PRES	12,015
054	VEG FRESH DRY	326,33D
055	VEG PREP PRES	3,570
D71	COFFEE	9,126,962
D75	SPICES	73,458
081	FODDER NES	49,168
		26,387,689*
	1 BEVERAGES AND TD8ACCO	
121	TOBACCD UNMFD	6D,477
		60,477*
	2 CRUDE MTRLS INED EXC FUEL	
211	HIDES CRUOE	35,15D
212	FUR SKINS CRUOE	31,751
221	DIL SEEDS ETC	12,50D
242	WODD RDUND ETC	28,556
243	WOOD SHAPED ETC	1,326,065
251	PULP WASTEPAPER	3,180
265	VEG FI8RES NES	2,894
283	DRES 8 METAL NES	2,854,33D
284	SCRAP METAL NES	4,056
292	VEG MATERIAL NES	65,523
		4,364,005*
	4 ANIMAL&VEGETA8LE DILS&FATS	
431	OIL FAT PRDC NES	1,391
		1,391*
	5 CHEMICALS	
551	ESSENTIAL OILS	2,301
		2,301*
	6 MFD GDOOS,CLASS 8Y MAT	
631	VENEER PLYWO ETC	353
632	WOOO MFACTURES NES	825
666	POTTERY	683
		1,861*
	7 MACHY & TRANSPORT EQUIPMNT	
717	TEXTILE ETC MACH	1,798
		1,798*

SITC group code	Country of origin, SITC section, and SITC group description	Value (dollars)
	8 MISC MANUFACTURED ARTICLES	
821	FURNITURE ETC	1,210
841	CLOTHES NOT FUR	4,220
862	PHOTO GOODS	264
892	PRINTED MATTER	1,00D
896	ART WDRKS ETC	8,001
		14,695*
	9 CDMDD NOT CLASSFO 8Y KIND	
931	SPECIAL SHIPMENTS	888,004
990	LDW VALUE DOLLAR EST 5 * *	50,000
		938,004*
	HDNOURAS TDTAL	31,772,221
	NICARAGUA	
	O FOOD ANO LIVE ANIMALS	
001	LIVESTOCK FOR FOOD	5,369
D11	MEAT FRESH NES	7,901,997
012	MEAT DRIED ETC	42,913
D13	MEAT CANNED ETC	218
031	FISH FRESH ETC	1,399,914
D32	FISH PRESERVED	8,40D
D51	FRUIT NUTS FRESH	1,375,446
D53	FRUIT PREP PRES	512
D54	VEG FRESH DRY	168
D61	SUGAR AND HONEY	6,852,131
071	CDFFEE	12,8D2,157
072	COCOA	32,525
081	FOODER NES	3,148
		3D,424,898*
	2 CRUDE MTRLS INED EXC FUEL	
211	HIDES CRUOE	14,841
212	FUR SKINS CRUDE	5,268
221	OIL SEEDS ETC	2,180,664
242	WOOO RDUNO ETC	141,572
243	WOOD SHAPED ETC	1,630,542
263	CDTTDN	50,204
284	SCRAP METAL NES	5,578
291	ANIMAL MATRIAL NES	8,850
292	VEG MATERIAL NES	377,623
		4,415,142*
	6 MFD GODDS,CLASS 8Y MAT	
689	BASE METAL NES	503
		503*
	7 MACHY & TRANSPDRT EQUIPMNT	
712	AGRICULTURE MACH	1,544
		1,544*
	8 MISC MANUFACTURED ARTICLES	
896	ART WDRKS ETC	4,70D
		4,700*
	9 COMOD NOT CLASSFD 8Y KIND	
931	SPECIAL SHIPMENTS	251,944
990	LDW VALUE DOLLAR EST 4 * *	39,30D
		291,244*
	NICARAGUA TDTAL	35,138,D31

SITC group code	Country of origin, SITC section, and SITC group description	Value (dollars)
	COSTA RICA	
	O FOOD AND LIVE ANIMALS	
D01	LIVESTDCK FOR FDOD	5,091
D11	MEAT FRESH NES	4,970,342
012	MEAT DRIED ETC	20,800
D13	MEAT CANNED ETC	7,287
031	FISH FRESH ETC	960,595
051	FRUIT NUTS FRESH	12,268,312
052	DRIED FRUIT	108
053	FRUIT PREP PRES	19,953
054	VEG FRESH DRY	300
055	VEG PREP PRES	600
D61	SUGAR AND HONEY	5,477,567
071	COFFEE	12,767,237
D72	COCOA	3,D68,149
075	SPICES	1,277
D81	FDDDER NES	263
		39,567,881*
	1 8EVERAGES AND TO8ACCO	
121	TO8ACCD UNMFO	29,394
		29,394*
	2 CRUOE MTRLS INEO EXC FUEL	
211	HIOES CRUDE	4,444
212	FUR SKINS CRUOE	2,184
231	RU88ER CRUDE SYN	77,972
241	FUELWDDO CHARCOAL	421
242	WDDD ROUNO ETC	114,064
243	WODO SHAPED ETC	152,172
284	SCRAP METAL NES	1,665
292	VEG MATERIAL NES	392,423
		745,345*
	4 ANIMAL&VEGETA8LE DILS&FATS	
422	VEG OIL DTHER	79,232
		79,232*
	6 MFD GODDS,CLASS 8Y MAT	
631	VENEER PLYWD ETC	432,7D7
632	WOOO MFACTURES NES	1,195
655	SPECIAL FA8RICS	15,591
661	LIME CEMENT ETC	475
666	POTTERY	235
		45D,2D3*
	8 MISC MANUFACTUREO ARTICLES	
821	FURNITURE ETC	502
863	DEVD MDVIE FILM	896
892	PRINTED MATTER	15D
896	ART WDRKS ETC	49,680
897	GDLD SILVER WARES	167
899	MFO GDDOS NES	265
		51,660*
	9 COMDD NDT CLASSFD BY KIND	
931	SPECIAL SHIPMENTS	598,733
990	LOW VALUE DDLLAR EST 12 * *	51,90D
		65D,633*
	CDSTA RICA TOTAL	41,574,348
	REPU8LIC DF PANAMA	
	O FOOD AND LIVE ANIMALS	
D11	MEAT FRESH NES	110,173

**Import data for arbitrary SITC group code 99D are estimates based on a 1% sample of informal entry shipments valued $1-$25D and formal entry shipments valued $1-$99. These estimated amounts are included in SITC section 9 total and in the country total. See the introduction of this report for an explanation of the sampling procedure and use of number of shipments in sample, shown immediately to the left of the double asterisk (**), to determine the reliability of the estimate.

UNITED STATES IMPORTS OF MERCHANDISE FOR CONSUMPTION

SITC group code	Country of origin, SITC section, and SITC group description	Value (dollars)
031	FISH FRESH ETC	7,036,749
032	FISH PRESERVED	36,344
051	FRUIT NUTS FRESH	11,751,941
061	SUGAR AND HONEY	1,409,091
071	COFFEE	1,069,648
072	COCOA	1,203,025
		22,616,971*
	1 BEVERAGES AND TOBACCO	
112	BEVERAGES ALCOL	795
		795*
	2 CRUDE MTRLS INED EXC FUEL	
211	HIDES CRUDE	650
212	FUR SKINS CRUDE	487
231	RUBBER CRUDE SYN	53,431
242	WOOD ROUND ETC	63,523
243	WOOD SHAPED ETC	11,151
265	VEG FIBRES NES	850
271	FERTILIZER CRUDE	2,030
284	SCRAP METAL NES	30,952
291	ANIMAL MATRIAL NES	14,564
292	VEG MATERIAL NES	53,303
		230,941*
	3 MINERAL FUELS,LUBES AND MAT	
331	PETROLEUM CR ETC	365,780
332	PETROLEUM PRODUCTS	7,278,085
		7,643,865*
	4 ANIMAL&VEGETABLE OILS&FATS	
411	ANIMAL OILS FATS	1,601
		1,601*
	5 CHEMICALS	
512	ORG CHEMICALS	133,275
541	DRUGS ETC	249,440
553	PERFUME COSMETIC	405
		383,120*
	6 MFD GOODS,CLASS BY MAT	
629	RUBBER MFD NES	921
656	MADEUP TEXTILES	171
681	SILVER ETC METAL	199,363
698	METAL MFS NES	532
		200,987*
	7 MACHY & TRANSPORT EQUIPMNT	
711	POWER MACH NES	475
714	OFFICE MACHINERY	330
717	TEXTILE ETC MACH	5,000
718	MACH FR SPEC IND	950
735	SHIPS AND BOATS	126
		6,881*
	8 MISC MANUFACTURED ARTICLES	
841	CLOTHES NOT FUR	1,506
861	INSTRUMENTS ETC	1,551
862	PHOTO GOODS	269
863	DEVD MOVIE FILM	828
891	MUSIC INSTRU ETC	11,360
892	PRINTED MATTER	88,531
894	TOYS ETC	753
896	ART WORKS ETC	28,740
897	GOLD SILVER WARES	1,190
899	MFD GOODS NES	768
		135,496*
	9 COMOD NOT CLASSFD BY KIND	
931	SPECIAL SHIPMENTS	491,239
990	LOW VALUE DOLLAR EST 28 * *	91,500
		582,739*
	REPUBLIC OF PANAMA TOTAL	31,803,396
	CANAL ZONE	
	0 FOOD AND LIVE ANIMALS	
031	FISH FRESH ETC	253,443
053	FRUIT PREP PRES	278
072	COCOA	32,070
		285,791*
	1 BEVERAGES AND TOBACCO	
112	BEVERAGES ALCOL	243
		243*
	2 CRUDE MTRLS INED EXC FUEL	
243	WOOD SHAPED ETC	3,500
265	VEG FIBRES NES	2,045
		5,545*
	3 MINERAL FUELS,LUBES AND MAT	
332	PETROLEUM PRODUCTS	130,812
		130,812*
	6 MFD GOODS,CLASS BY MAT	
632	WOOD MFACTURES NES	437
655	SPECIAL FABRICS	16,295
666	POTTERY	315
692	CONTAINERS METAL	200
		17,247*
	7 MACHY & TRANSPORT EQUIPMNT	
714	OFFICE MACHINERY	3,881
724	TELECOM EQUIPMNT	180
		4,061*
	8 MISC MANUFACTURED ARTICLES	
896	ART WORKS ETC	7,500
		7,500*
	9 COMOD NOT CLASSFD BY KIND	
931	SPECIAL SHIPMENTS	684,218
990	LOW VALUE DOLLAR EST 15 * *	36,500
		720,718*
	CANAL ZONE TOTAL	1,171,917
	BERMUDA	
	0 FOOD AND LIVE ANIMALS	
075	SPICES	662
		662*
	1 BEVERAGES AND TOBACCO	
112	BEVERAGES ALCOL	1,036
		1,036*
	2 CRUDE MTRLS INED EXC FUEL	
284	SCRAP METAL NES	7,905
292	VEG MATERIAL NES	5,344
		13,249*
	5 CHEMICALS	
513	GASEOUS CHEM ELEMT	51,581
532	DYE TANNING EXTR	91,174
551	ESSENTIAL OILS	113,691
553	PERFUME COSMETIC	70,198
		326,644*
	6 MFD GOODS,CLASS BY MAT	
632	WOOD MFACTURES NES	1,360
692	CONTAINERS METAL	400
698	METAL MFS NES	1,050
		2,810*
	7 MACHY & TRANSPORT EQUIPMNT	
711	POWER MACH NES	15,200
714	OFFICE MACHINERY	840
719	MACHINERY NES	15,271
729	ELEC MACH NES	4,000
732	ROAD MOTOR VEHICLE	200
735	SHIPS AND BOATS	28,353
		63,864*
	8 MISC MANUFACTURED ARTICLES	
841	CLOTHES NOT FUR	1,510
862	PHOTO GOODS	350
891	MUSIC INSTRU ETC	137
892	PRINTED MATTER	4,588
896	ART WORKS ETC	24,975
		31,560*
	9 COMOD NOT CLASSFD BY KIND	
931	SPECIAL SHIPMENTS	1,123,351
961	UNISSUED COIN	12,830
990	LOW VALUE DOLLAR EST 83 * *	370,900
		1,507,081*
	BERMUDA TOTAL	1,946,906
	BAHAMAS	
	0 FOOD AND LIVE ANIMALS	
001	LIVESTOCK FOR FOOD	6,030
011	MEAT FRESH NES	688
031	FISH FRESH ETC	773,946
054	VEG FRESH DRY	1,640,667
		2,421,331*
	1 BEVERAGES AND TOBACCO	
112	BEVERAGES ALCOL	2,246
		2,246*
	2 CRUDE MTRLS INED EXC FUEL	
211	HIDES CRUDE	5,058
231	RUBBER CRUDE SYN	3,238
242	WOOD ROUND ETC	3,204,094
276	MINERALS CRUDE NES	843,058
282	SCRAP IRON STEEL	2,813
284	SCRAP METAL NES	36,858
291	ANIMAL MATRIAL NES	31,227
292	VEG MATERIAL NES	15,509
		4,141,855*
	3 MINERAL FUELS,LUBES AND MAT	
332	PETROLEUM PRODUCTS	5,519
		5,519*

**Import data for arbitrary SITC group code 990 are estimates based on a 1% sample of informal entry shipments valued $1-$250 and formal entry shipments valued $1-$99. These estimated amounts are included in SITC section 9 total and in the country total. See the introduction of this report for an explanation of the sampling procedure and use of number of shipments in sample, shown immediately to the left of the double asterisk (**), to determine the reliability of the estimate.

UNITED STATES IMPORTS OF MERCHANDISE FOR CONSUMPTION

SITC group code	Country of origin, SITC section, and SITC group description	Value (dollars)
	6 MFD GOODS,CLASS BY MAT	
629	RUBBER MFD NES	2,936
666	POTTERY	342
		3,278*
	7 MACHY & TRANSPORT EQUIPMNT	
719	MACHINERY NES	28,128
729	ELEC MACH NES	43,005
732	ROAD MOTOR VEHICLE	5,500
735	SHIPS AND BOATS	6,231
		82,864*
	8 MISC MANUFACTURED ARTICLES	
821	FURNITURE ETC	698
861	INSTRUMENTS ETC	6,170
862	PHOTO GOODS	2,649
863	DEVD MOVIE FILM	24,065
891	MUSIC INSTRU ETC	1,110
892	PRINTED MATTER	2,662
896	ART WORKS ETC	10,841
		48,195*
	9 COMOD NOT CLASSFD BY KIND	
931	SPECIAL SHIPMENTS	3,288,584
990	LOW VALUE DOLLAR EST 39 * *	266,500
		3,555,084*
	BAHAMAS TOTAL	10,260,372
	CUBA	
	1 BEVERAGES AND TOBACCO	
112	BEVERAGES ALCOL	1,989
121	TOBACCO UNMFD	6,577,969
		6,579,958*
	2 CRUDE MTRLS INED EXC FUEL	
267	TEXTILE WASTE	114
284	SCRAP METAL NES	4,875
		4,989*
	6 MFD GOODS,CLASS BY MAT	
656	MADEUP TEXTILES	375
		375*
	7 MACHY & TRANSPORT EQUIPMNT	
729	ELEC MACH NES	1,770
735	SHIPS AND BOATS	2,600
		4,370*
	8 MISC MANUFACTURED ARTICLES	
841	CLOTHES NOT FUR	1,800
891	MUSIC INSTRU ETC	907
896	ART WORKS ETC	1,275
897	GOLD SILVER WARES	875
		4,857*
	9 COMOD NOT CLASSFD BY KIND	
931	SPECIAL SHIPMENTS	33,279
990	LOW VALUE DOLLAR EST 1 * *	2,400
		35,679*
	CUBA TOTAL	6,630,228
	JAMAICA	
	0 FOOD AND LIVE ANIMALS	
001	LIVESTOCK FOR FOOD	5,320
031	FISH FRESH ETC	76,086
051	FRUIT NUTS FRESH	270,061
053	FRUIT PREP PRES	206,917
054	VEG FRESH DRY	588
055	VEG PREP PRES	48,253
061	SUGAR AND HONEY	13,819,028
062	SUGAR PREPS CONF	3,621
071	COFFEE	2,240
072	COCOA	392,579
075	SPICES	984,761
081	FODDER NES	9,869
099	FOOD PREP NES	19,536
		15,838,859*
	1 BEVERAGES AND TOBACCO	
112	BEVERAGES ALCOL	998,241
121	TOBACCO UNMFD	210,201
122	TOBACCO MFACTURES	336,733
		1,545,175*
	2 CRUDE MTRLS INED EXC FUEL	
211	HIDES CRUDE	32,897
251	PULP WASTEPAPER	900
264	JUTE INCL WASTE	1,412,389
265	VEG FIBRES NES	6,779
273	STONE SAND GRAVEL	509,646
276	MINERALS CRUDE NES	41,817
283	ORES & METAL NES	72,388,140
284	SCRAP METAL NES	2,664
291	ANIMAL MATRIAL NES	11,158
292	VEG MATERIAL NES	183,153
		74,589,543*
	5 CHEMICALS	
512	ORG CHEMICALS	7,337
513	GASEOUS CHEM ELEMT	1,266,612
532	DYE TANNING EXTR	187,494
551	ESSENTIAL OILS	151,319
553	PERFUME COSMETIC	1,153
599	CHEM MAT PROD NES	2,063
		1,615,978*
	6 MFD GOODS,CLASS BY MAT	
612	MFS LEATHER ETC	5,361
629	RUBBER MFD NES	22,154
632	WOOD MFACTURES NES	10,530
642	PAPER ETC MFCTURES	107
651	YARN THREAD	6,867
652	COTTON FABRICS	7,430
653	MISCEL FABRICS	1,058,492
654	RIBBONS ETC	73,517
656	MADEUP TEXTILES	22,417
657	FLOOR COVERING ETC	340
662	BRICKS TILES ETC	1,235
663	MINERAL MFS NES	33,937
665	GLASSWARE	135
666	POTTERY	33,203
692	CONTAINERS METAL	2,193
698	METAL MFS NES	4,757
		1,282,675*
	7 MACHY & TRANSPORT EQUIPMNT	
717	TEXTILE ETC MACH	200
719	MACHINERY NES	709
722	ELEC POWER MACH	500
724	TELECOM EQUIPMNT	3,500
		4,909*
	8 MISC MANUFACTURED ARTICLES	
812	BUILDING FIXTURES	104
821	FURNITURE ETC	14,122
841	CLOTHES NOT FUR	5,582,474
851	FOOTWEAR	393,023
861	INSTRUMENTS ETC	150
863	DEVD MOVIE FILM	280
891	MUSIC INSTRU ETC	1,783
892	PRINTED MATTER	3,221
893	PLASTIC MFS NES	185
894	TOYS ETC	469,222
896	ART WORKS ETC	6,638
897	GOLD SILVER WARES	542
899	MFD GOODS NES	175,917
		6,647,661*
	9 COMOD NOT CLASSFD BY KIND	
931	SPECIAL SHIPMENTS	1,566,155
961	UNISSUED COIN	2,321
990	LOW VALUE DOLLAR EST 28 * *	118,000
		1,686,476*
	JAMAICA TOTAL	103,211,276
	HAITI	
	0 FOOD AND LIVE ANIMALS	
001	LIVESTOCK FOR FOOD	8,765
011	MEAT FRESH NES	878,487
012	MEAT DRIED ETC	45,684
013	MEAT CANNED ETC	2,983
031	FISH FRESH ETC	83,256
051	FRUIT NUTS FRESH	491,847
053	FRUIT PREP PRES	21,700
054	VEG FRESH DRY	466,687
061	SUGAR AND HONEY	5,003,619
071	COFFEE	4,591,144
072	COCOA	1,021,068
081	FODDER NES	336,807
		12,952,047*
	1 BEVERAGES AND TOBACCO	
112	BEVERAGES ALCOL	10,772
122	TOBACCO MFACTURES	1,526
		12,298*
	2 CRUDE MTRLS INED EXC FUEL	
221	OIL SEEDS ETC	80,267
231	RUBBER CRUDE SYN	66,411
242	WOOD ROUND ETC	6,072
243	WOOD SHAPED ETC	916
262	WOOL AND HAIR	69,845
265	VEG FIBRES NES	3,438,784
283	ORES & METAL NES	3,143,198
284	SCRAP METAL NES	3,572
291	ANIMAL MATRIAL NES	5,589
292	VEG MATERIAL NES	60,506
		6,875,160*

**Import data for arbitrary SITC group code 990 are estimates based on a 1% sample of informal entry shipments valued $1-$250 and formal entry shipments valued $1-$99. These estimated amounts are included in SITC section 9 total and in the country total. See the introduction of this report for an explanation of the sampling procedure and use of number of shipments in sample, shown immediately to the left of the double asterisk (**), to determine the reliability of the estimate.

UNITED STATES IMPORTS OF MERCHANDISE FOR CONSUMPTION

SITC group code	Country of origin, SITC section, and SITC group description	Value (dollars)
	4 ANIMAL&VEGETABLE OILS&FATS	
431	OIL FAT PROC NES	52,476
		52,476*
	5 CHEMICALS	
551	ESSENTIAL OILS	954,185
		954,185*
	6 MFD GOODS,CLASS BY MAT	
612	MFS LEATHER ETC	231,186
629	RUBBER MFD NES	57,592
632	WOOD MFACTURES NES	50,813
633	CORK MANUFACTURES	532
642	PAPER ETC MFCTURES	400
652	COTTON FABRICS	24,274
654	RIBBONS ETC	55,210
655	SPECIAL FABRICS	2,438,946
656	MADEUP TEXTILES	137,091
657	FLOOR COVERING ETC	89,502
695	HAND TOOLS ETC	3,241
		3,088,787*
	8 MISC MANUFACTURED ARTICLES	
831	HANDBAGS ETC	27,882
841	CLOTHES NOT FUR	233,432
851	FOOTWEAR	437,641
892	PRINTED MATTER	400
893	PLASTIC MFS NES	24,012
894	TOYS ETC	198,985
896	ART WORKS ETC	42,808
897	GOLD SILVER WARES	4,502
899	MFD GOODS NES	111,108
		1,080,770*
	9 COMOD NOT CLASSFD BY KIND	
931	SPECIAL SHIPMENTS	237,264
990	LOW VALUE DOLLAR EST 39 * *	275,800
		513,064*
	HAITI TOTAL	25,528,787
	DOMINICAN REPUBLIC	
	0 FOOD AND LIVE ANIMALS	
001	LIVESTOCK FOR FOOD	303
011	MEAT FRESH NES	4,578
031	FISH FRESH ETC	23,854
044	MAIZE UNMILLED	304,367
048	CEREAL PREPS	936
051	FRUIT NUTS FRESH	1,449,380
053	FRUIT PREP PRES	417,802
054	VEG FRESH DRY	181,547
055	VEG PREP PRES	132,995
061	SUGAR AND HONEY	88,917,931
062	SUGAR PREPS CONF	7,606
071	COFFEE	15,056,928
072	COCOA	16,310,670
073	CHOCLTE AND PREP	131,231
075	SPICES	9,735
081	FOODER NES	170,748
		123,120,611*
	1 BEVERAGES AND TOBACCO	
121	TOBACCO UNMFD	4,002,037
122	TOBACCO MFACTURES	18,385
		4,020,422*
	2 CRUDE MTRLS INED EXC FUEL	
221	OIL SEEDS ETC	6,819
242	WOOD ROUND ETC	19,606
243	WOOD SHAPED ETC	10,205
251	PULP WASTEPAPER	2,672
265	VEG FIBRES NES	16,940
273	STONE SAND GRAVEL	77,336
276	MINERALS CRUDE NES	275
283	ORES & METAL NES	9,400,958
284	SCRAP METAL NES	58,012
291	ANIMAL MATRIAL NES	1,697
292	VEG MATERIAL NES	121,282
		9,715,802*
	3 MINERAL FUELS,LUBES AND MAT	
321	COAL COKE ETC	419
		419*
	4 ANIMAL&VEGETABLE OILS&FATS	
431	OIL FAT PROC NES	211,826
		211,826*
	5 CHEMICALS	
512	ORG CHEMICALS	3,056,811
551	ESSENTIAL OILS	76,156
599	CHEM MAT PROD NES	13,983
		3,146,950*
	6 MFD GOODS,CLASS BY MAT	
631	VENEER PLYWD ETC	350
632	WOOD MFACTURES NES	11,055
654	RIBBONS ETC	8,878
655	SPECIAL FABRICS	10,571
656	MADEUP TEXTILES	25,719
661	LIME CEMENT ETC	63,710
662	BRICKS TILES ETC	3,584
673	SHAPES IRON STEEL	5,978
		129,845*
	7 MACHY & TRANSPORT EQUIPMNT	
712	AGRICULTURE MACH	12,500
718	MACH FR SPEC IND	6,000
719	MACHINERY NES	11,806
729	ELEC MACH NES	1,584
		31,890*
	8 MISC MANUFACTURED ARTICLES	
821	FURNITURE ETC	4,050
841	CLOTHES NOT FUR	2,005
892	PRINTED MATTER	91,630
896	ART WORKS ETC	703
899	MFD GOODS NES	4,425
		102,813*
	9 COMOD NOT CLASSFD BY KIND	
931	SPECIAL SHIPMENTS	416,330
990	LOW VALUE DOLLAR EST 23 * *	162,100
		578,430*
	DOMINICAN REPUBLIC TOTAL	141,059,008
	LEEWARD AND WINDWARD ISLANDS	
	0 FOOD AND LIVE ANIMALS	
031	FISH FRESH ETC	527
051	FRUIT NUTS FRESH	37,636
054	VEG FRESH DRY	4,371
055	VEG PREP PRES	530,115
072	COCOA	89,758
075	SPICES	300,912
		963,319*
	1 BEVERAGES AND TOBACCO	
112	BEVERAGES ALCOL	4,123
		4,123*
	2 CRUDE MTRLS INED EXC FUEL	
211	HIDES CRUDE	6,915
		6,915*
	4 ANIMAL&VEGETABLE OILS&FATS	
421	VEG OIL SOFT	10,890
		10,890*
	5 CHEMICALS	
551	ESSENTIAL OILS	79,206
599	CHEM MAT PROD NES	31,995
		111,201*
	6 MFD GOODS,CLASS BY MAT	
656	MADEUP TEXTILES	338
657	FLOOR COVERING ETC	340
692	CONTAINERS METAL	250
698	METAL MFS NES	3,435
		4,363*
	7 MACHY & TRANSPORT EQUIPMNT	
735	SHIPS AND BOATS	3,500
		3,500*
	8 MISC MANUFACTURED ARTICLES	
892	PRINTED MATTER	665
896	ART WORKS ETC	1,822
		2,487*
	9 COMOD NOT CLASSFD BY KIND	
931	SPECIAL SHIPMENTS	129,524
990	LOW VALUE DOLLAR EST 4 * *	26,600
		156,124*
	LEEWARD WINDWARD IS TOTAL	1,262,922
	BARBADOS	
	0 FOOD AND LIVE ANIMALS	
031	FISH FRESH ETC	172,691
051	FRUIT NUTS FRESH	550
054	VEG FRESH DRY	1,326
061	SUGAR AND HONEY	2,178,656
		2,353,223*
	1 BEVERAGES AND TOBACCO	
112	BEVERAGES ALCOL	8,375
		8,375*
	2 CRUDE MTRLS INED EXC FUEL	
211	HIDES CRUDE	8,655
		8,655*

**Import data for arbitrary SITC group code 990 are estimates based on a 1% sample of informal entry shipments valued $1-$250 and for entry shipments valued $1-$99. These estimated amounts are included in SITC section 9 total and in the country total. See the introduction of this report for an explanation of the sampling procedure and use of number of shipments in sample, shown immediately to the left of the double asterisk (**), to determine the reliability of the estimate.

UNITED STATES IMPORTS OF MERCHANDISE FOR CONSUMPTION

SITC group code	Country of origin, SITC section, and SITC group description	Value (dollars)
	6 MFD GOODS,CLASS BY MAT	
654	R1880NS ETC	48,820
656	MADEUP TEXTILES	520
665	GLASSWARE	1,268
692	CONTAINERS METAL	743
		51,351*
	7 MACHY & TRANSPORT EQUIPMNT	
735	SHIPS AND BOATS	12,000
		12,000*
	8 MISC MANUFACTURED ARTICLES	
841	CLOTHES NOT FUR	52,750
892	PRINTED MATTER	400
899	MFD GOODS NES	404
		53,554*
	9 COMOD NOT CLASSFD BY KIND	
931	SPECIAL SHIPMENTS	34,353
990	LOW VALUE DOLLAR EST 1 * *	22,500
		56,853*
	BARBADOS TOTAL	2,544,011
	TRINIDAD AND TOBAGO	
	0 FOOD AND LIVE ANIMALS	
001	LIVESTOCK FOR FOOD	254
031	FISH FRESH ETC	2,410,154
032	FISH PRESERVED	3,320
053	FRUIT PREP PRES	19,348
054	VEG FRESH DRY	950
055	VEG PREP PRES	78,043
061	SUGAR AND HONEY	4,011,015
071	COFFEE	1,160,838
072	COCOA	2,653,951
075	SPICES	21,025
081	FODDER NES	16,824
		10,375,722*
	1 BEVERAGES AND TOBACCO	
112	BEVERAGES ALCOL	338,340
		338,340*
	2 CRUDE MTRLS INED EXC FUEL	
243	WOOD SHAPED ETC	1,898
265	VEG FIBRES NES	1,800
276	MINERALS CRUDE NES	106,466
282	SCRAP IRON STEEL	33,488
283	ORES & METAL NES	2,359,621
284	SCRAP METAL NES	21,801
292	VEG MATERIAL NES	34,236
		2,559,310*
	3 MINERAL FUELS,LUBES AND MAT	
331	PETROLEUM CR ETC	6,517,634
332	PETROLEUM PRODUCTS	86,520,325
		93,037,959*
	5 CHEMICALS	
512	ORG CHEMICALS	102,826
521	CRUDE COAL TAR ETC	2,357,055
533	PAINTS ETC	578
551	ESSENTIAL OILS	6,830
561	FERTILIZERS MFD	545,643
599	CHEM MAT PROD NES	9,312
		3,022,244*
	6 MFD GOODS,CLASS BY MAT	
642	PAPER ETC MFCTURES	549
652	COTTON FABRICS	91,291
653	MISCEL FABRICS	970
657	FLOOR COVERING ETC	280
697	HOUSE WARES & METL	131
		93,221*
	8 MISC MANUFACTURED ARTICLES	
841	CLOTHES NOT FUR	155,494
862	PHOTO GOODS	360
891	MUSIC INSTRU ETC	525
892	PRINTED MATTER	881
894	TOYS ETC	168
896	ART WORKS ETC	2,600
899	MFD GOODS NES	150,927
		310,955*
	9 COMOD NOT CLASSFD BY KIND	
931	SPECIAL SHIPMENTS	1,168,932
990	LOW VALUE DOLLAR EST 14 * *	63,800
		1,232,732*
	TRINIDAD & TOBAGO TOTAL	110,970,483
	NETHERLANDS ANTILLES	
	0 FOOD AND LIVE ANIMALS	
031	FISH FRESH ETC	47,308
		47,308*
	1 BEVERAGES AND TOBACCO	
112	BEVERAGES ALCOL	915
		915*
	2 CRUDE MTRLS INED EXC FUEL	
211	HIDES CRUDE	2,183
271	FERTILIZER CRUDE	2,911,702
276	MINERALS CRUDE NES	266,794
282	SCRAP IRON STEEL	65,360
284	SCRAP METAL NES	11,569
285	SILVER ORE ETC	19,000
292	VEG MATERIAL NES	65,461
		3,342,069*
	3 MINERAL FUELS,LUBES AND MAT	
321	COAL COKE ETC	1,071
331	PETROLEUM CR ETC	8,699,070
332	PETROLEUM PRODUCTS	251,691,895
		260,392,036*
	5 CHEMICALS	
512	ORG CHEMICALS	154,343
513	GASEOUS CHEM ELEMT	673,887
521	CRUDE COAL TAR ETC	9,591,198
551	ESSENTIAL OILS	5,673
561	FERTILIZERS MFD	248,640
599	CHEM MAT PROD NES	562,716
		11,236,457*
	6 MFD GOODS,CLASS BY MAT	
632	WOOD MFACTURES NES	200
		200*
	7 MACHY & TRANSPORT EQUIPMNT	
718	MACH FR SPEC IND	3,852
719	MACHINERY NES	499
735	SHIPS AND BOATS	5,000
		9,351*
	8 MISC MANUFACTURED ARTICLES	
861	INSTRUMENTS ETC	397
863	DEVD MOVIE FILM	625
892	PRINTED MATTER	940
896	ART WORKS ETC	37,759
897	GOLD SILVER WARES	750
899	MFD GOODS NES	480
		40,951*
	9 COMOD NOT CLASSFD BY KIND	
931	SPECIAL SHIPMENTS	715,784
961	UNISSUED COIN	200
990	LOW VALUE DOLLAR EST 11 * *	69,500
		785,484*
	NETHERLANDS ANTILS TOTAL	275,854,771
	FRENCH WEST INDIES	
	0 FOOD AND LIVE ANIMALS	
051	FRUIT NUTS FRESH	578,255
055	VEG PREP PRES	45,807
061	SUGAR AND HONEY	13,547,796
075	SPICES	28,902
		14,200,760*
	1 BEVERAGES AND TOBACCO	
112	BEVERAGES ALCOL	13,807
		13,807*
	2 CRUDE MTRLS INED EXC FUEL	
211	HIDES CRUDE	1,130
282	SCRAP IRON STEEL	22,275
284	SCRAP METAL NES	740
		24,145*
	5 CHEMICALS	
561	FERTILIZERS MFD	33,750
		33,750*
	6 MFD GOODS,CLASS BY MAT	
682	COPPER	390
		390*
	7 MACHY & TRANSPORT EQUIPMNT	
712	AGRICULTURE MACH	8,000
		8,000*
	8 MISC MANUFACTURED ARTICLES	
892	PRINTED MATTER	500
		500*
	9 COMOD NOT CLASSFD BY KIND	
931	SPECIAL SHIPMENTS	65,540
		65,540*
	FRENCH WEST INDIES TOTAL	14,346,892
	NORTH AMERICA TOTAL	5,330,394,338

**Import data for arbitrary SITC group code 990 are estimates based on a 1% sample of informal entry shipments valued $1-$250 and formal entry shipments valued $1-$99. These estimated amounts are included in SITC section 9 total and in the country total. See the introduction of this report for an explanation of the sampling procedure and use of number of shipments in sample, shown immediately to the left of the double asterisk (**), to determine the reliability of the estimate.

UNITED STATES IMPORTS OF MERCHANDISE FOR CONSUMPTION

SITC group code	Country of origin, SITC section, and SITC group description	Value (dollars)
	COLOMBIA	
	0 FOOD AND LIVE ANIMALS	
001	LIVESTOCK FOR FOOD	88,400
011	MEAT FRESH NES	118,000
031	FISH FRESH ETC	1,275,508
032	FISH PRESERVED	35,835
051	FRUIT NUTS FRESH	45,762
053	FRUIT PREP PRES	9,043
055	VEG PREP PRES	980
061	SUGAR AND HONEY	6,451,497
062	SUGAR PREPS CONF	73,996
071	COFFEE	197,416,156
072	COCOA	4,252
073	CHOCLTE AND PREP	15,722
075	SPICES	3,136
		205,538,287*
	1 BEVERAGES AND TOBACCO	
112	BEVERAGES ALCOL	45,106
121	TOBACCO UNMFD	2,395,291
122	TOBACCO MFACTURES	871
		2,441,268*
	2 CRUDE MTRLS INED EXC FUEL	
211	HIDES CRUDE	718,325
212	FUR SKINS CRUDE	896,799
231	RUBBER CRUDE SYN	7,577
242	WOOD ROUND ETC	1,715,497
243	WOOD SHAPED ETC	1,897,827
263	COTTON	24,932
266	SYNTH REGEN FIBRES	9,919
267	TEXTILE WASTE	761
276	MINERALS CRUDE NES	228
282	SCRAP IRON STEEL	1,478
283	ORES & METAL NES	16,481
285	SILVER ORE ETC	1,337,081
291	ANIMAL MATRIAL NES	219,974
292	VEG MATERIAL NES	257,676
		7,104,555*
	3 MINERAL FUELS,LUBES AND MAT	
331	PETROLEUM CR ETC	25,436,363
332	PETROLEUM PRODUCTS	1,204,653
		26,641,016*
	4 ANIMAL&VEGETABLE OILS&FATS	
431	OIL FAT PROC NES	15,252
		15,252*
	5 CHEMICALS	
541	DRUGS ETC	2,182
561	FERTILIZERS MFD	78,647
599	CHEM MAT PROD NES	2,034
		82,863*
	6 MFD GOODS,CLASS BY MAT	
611	LEATHER	398,188
612	MFS LEATHER ETC	130,367
629	RUBBER MFD NES	5,885
631	VENEER PLYWD ETC	621,316
632	WOOD MFACTURES NES	46,317
641	PAPER PAPERBOARD	348
642	PAPER ETC MFCTURES	4,989
651	YARN THREAD	610,037
652	COTTON FABRICS	349,025
653	MISCEL FABRICS	32,975
654	RIBBONS ETC	243
656	MADEUP TEXTILES	6
657	FLOOR COVERING ETC	135
661	LIME CEMENT ETC	974,454
665	GLASSWARE	5,790
667	GEMS ETC	729,453
681	SILVER ETC METAL	604,990
696	CUTLERY	16,155
698	METAL MFS NES	2,477
		4,533,150*
	7 MACHY & TRANSPORT EQUIPMNT	
712	AGRICULTURE MACH	4,995
719	MACHINERY NES	3,996
724	TELECOM EQUIPMNT	781
729	ELEC MACH NES	300
732	ROAD MOTOR VEHICLE	20,254
735	SHIPS AND BOATS	200
		30,526*
	8 MISC MANUFACTURED ARTICLES	
831	HANDBAGS ETC	23,816
841	CLOTHES NOT FUR	7,888
851	FOOTWEAR	1,820
862	PHOTO GOODS	6,873
863	DEVO MOVIE FILM	252
891	MUSIC INSTRU ETC	1,000
892	PRINTED MATTER	11,624
893	PLASTIC MFS NES	4,224
894	TOYS ETC	18,637
896	ART WORKS ETC	68,750
897	GOLD SILVER WARES	6,650
899	MFD GOODS NES	48,887
		200,421*
	9 COMOD NOT CLASSFD BY KIND	
931	SPECIAL SHIPMENTS	880,575
941	PETS ZOO ANIMALS	35,508
990	LOW VALUE DOLLAR EST 32 * *	221,400
		1,137,483*
	COLOMBIA TOTAL	247,724,821
	VENEZUELA	
	0 FOOD AND LIVE ANIMALS	
001	LIVESTOCK FOR FOOD	2,115
031	FISH FRESH ETC	3,327,652
032	FISH PRESERVED	215,090
048	CEREAL PREPS	1,608
051	FRUIT NUTS FRESH	519,602
053	FRUIT PREP PRES	165,671
054	VEG FRESH DRY	5,633
055	VEG PREP PRES	4,559
061	SUGAR AND HONEY	1,757,137
062	SUGAR PREPS CONF	2,555
071	COFFEE	13,547,567
072	COCOA	3,282,179
099	FOOD PREP NES	2,137
		22,833,505*
	2 CRUDE MTRLS INED EXC FUEL	
211	HIDES CRUDE	28,773
231	RUBBER CRUDE SYN	130,627
242	WOOD ROUND ETC	9,835
243	WOOD SHAPED ETC	197,546
266	SYNTH REGEN FIBRES	19,226
271	FERTILIZER CRUDE	96,197
275	ABRASIVES NATURAL	294,783
281	IRON ORE ETC	76,936,612
291	ANIMAL MATRIAL NES	52,715
292	VEG MATERIAL NES	397,323
		78,163,637*
	3 MINERAL FUELS,LUBES AND MAT	
331	PETROLEUM CR ETC	503,884,946
332	PETROLEUM PRODUCTS	314,360,408
341	GAS NATURAL & MFD	588,976
		818,834,330*
	5 CHEMICALS	
513	GASEOUS CHEM ELEMT	46,890
521	CRUDE COAL TAR ETC	8,590,491
553	PERFUME COSMETIC	332
561	FERTILIZERS MFD	449,362
599	CHEM MAT PROD NES	1,996
		9,089,071*
	6 MFD GOODS,CLASS BY MAT	
629	RUBBER MFD NES	8,209
632	WOOD MFACTURES NES	1,237
653	MISCEL FABRICS	11,467
655	SPECIAL FABRICS	392
661	LIME CEMENT ETC	14,194
662	BRICKS TILES ETC	5,955
665	GLASSWARE	255
666	POTTERY	6,000
667	GEMS ETC	1,983,907
672	PRIMRY STEEL ETC	179,231
673	SHAPES IRON STEEL	45,873
678	PIPES IRON STEEL	308,275
692	CONTAINERS METAL	5,515
698	METAL MFS NES	15,510
		2,586,020*
	7 MACHY & TRANSPORT EQUIPMNT	
712	AGRICULTURE MACH	21,000
715	METALWORKING MACH	350
718	MACH FR SPEC IND	400
719	MACHINERY NES	897
724	TELECOM EQUIPMNT	542
729	ELEC MACH NES	228
735	SHIPS AND BOATS	34,169
		57,586*
	8 MISC MANUFACTURED ARTICLES	
812	BUILDING FIXTURES	1,068
821	FURNITURE ETC	7,206
862	PHOTO GOODS	2,300
863	DEVO MOVIE FILM	3,550
891	MUSIC INSTRU ETC	32,884
892	PRINTED MATTER	408,497
896	ART WORKS ETC	361,106
		816,611*
	9 COMOD NOT CLASSFD BY KIND	
931	SPECIAL SHIPMENTS	5,091,380
990	LOW VALUE DOLLAR EST 22 * *	179,700
		5,271,080*
	VENEZUELA TOTAL	937,651,840

**Import data for arbitrary SITC group code 990 are estimates based on a 1% sample of informal entry shipments valued $1-$250 and formal entry shipments valued $1-$99. These estimated amounts are included in SITC section 9 total and in the country total. See the introduction of this report for an explanation of the sampling procedure and use of number of shipments in sample, shown immediately to the left of the double asterisk (**), to determine the reliability of the estimate.

SITC group code	Country of origin, SITC section, and SITC group description	Value (dollars)
	BRITISH GUIANA	
	0 FDDO AND LIVE ANIMALS	
001	LIVESTOCK FDR FODO	735
D31	FISH FRESH ETC	4,762,361
061	SUGAR AND HDNEY	5,393,699
071	COFFEE	4,26D
072	COCDA	53,974
		1D,215,D29*
	1 BEVERAGES AND TOBACCO	
112	BEVERAGES ALCOL	93,032
		93,D32*
	2 CRUDE MTRLS INED EXC FUEL	
242	WOOD RDUND ETC	279,890
243	WDDD SHAPED ETC	291,928
275	ABRASIVES NATURAL	7,570
276	MINERALS CRUDE NES	1,664,D42
282	SCRAP IRON STEEL	21,DDD
283	ORES & METAL NES	3,977,523
		6,241,953*
	5 CHEMICALS	
513	GASEOUS CHEM ELEMT	411,430
551	ESSENTIAL DILS	6,622
		418,D52*
	6 MFD GDODS,CLASS BY MAT	
662	BRICKS TILES ETC	1,652,424
667	GEMS ETC	48,884
		1,701,3D8*
	9 CDMDD NOT CLASSFD BY KIND	
931	SPECIAL SHIPMENTS	115,922
990	LDW VALUE ODLLAR EST 12 * *	163,6DD
		279,522*
	BRITISH GUIANA TOTAL	18,948,896
	SURINAM	
	0 FDDD AND LIVE ANIMALS	
001	LIVESTOCK FDR FDDD	57D
031	FISH FRESH ETC	1,154,555
053	FRUIT PREP PRES	136,306
071	COFFEE	72,081
D72	CDCDA	12,576
D75	SPICES	46,266
D81	FDDDER NES	3,556
		1,425,910*
	2 CRUDE MTRLS INED EXC FUEL	
231	RUBBER CRUDE SYN	258,746
242	WDDD RDUND ETC	11,243
243	WDDD SHAPED ETC	37,470
276	MINERALS CRUDE NES	545,797
283	ORES & METAL NES	25,D83,44D
292	VEG MATERIAL NES	50,398
		25,987,D94*
	5 CHEMICALS	
551	ESSENTIAL DILS	51,895
		51,895*
	6 MFD GDODS,CLASS BY MAT	
631	VENEER PLYWD ETC	1,548,438
632	WDDD MFACTURES NES	183
641	PAPER PAPERBOARD	39,D4D
662	BRICKS TILES ETC	314,308
692	CDNTAINERS METAL	170
		1,9D2,139*
	8 MISC MANUFACTURED ARTICLES	
821	FURNITURE ETC	699
841	CLOTHES NOT FUR	359
892	PRINTED MATTER	3,649
		4,7D7*
	9 CDMDD NOT CLASSFD BY KIND	
931	SPECIAL SHIPMENTS	124,277
990	LDW VALUE ODLLAR EST 1 * *	4,500
		128,777*
	SURINAM TOTAL	29,500,522
	FRENCH GUIANA	
	D FDDD AND LIVE ANIMALS	
031	FISH FRESH ETC	1,951,612
		1,951,612*
	2 CRUDE MTRLS INED EXC FUEL	
211	HIDES CRUDE	2,964
212	FUR SKINS CRUDE	225
283	ORES & METAL NES	12,484
		15,673*
	4 ANIMAL&VEGETABLE OILS&FATS	
431	DIL FAT PRDC NES	9,619
		9,619*
	5 CHEMICALS	
551	ESSENTIAL OILS	495
		495*
	9 CDMDD NDT CLASSFD BY KIND	
931	SPECIAL SHIPMENTS	3,076
990	LOW VALUE DOLLAR EST 1 * *	4,80D
		7,876*
	FRENCH GUIANA TDTAL	1,985,275
	ECUADOR	
	0 FDDD AND LIVE ANIMALS	
D01	LIVESTDCK FDR FOOD	1,715
011	MEAT FRESH NES	11,137
D31	FISH FRESH ETC	4,592,941
032	FISH PRESERVED	1,159,465
051	FRUIT NUTS FRESH	39,211,297
052	DRIED FRUIT	12,0D0
053	FRUIT PREP PRES	27,978
054	VEG FRESH ORY	1,158
061	SUGAR AND HDNEY	7,479,725
071	COFFEE	11,295,854
072	COCOA	8,634,888
081	FOODER NES	32,375
		72,46D,533*
	2 CRUDE MTRLS INED EXC FUEL	
211	HIDES CRUDE	5,435
212	FUR SKINS CRUDE	42,530
221	OIL SEEDS ETC	168,761
231	RUBBER CRUDE SYN	65,536
242	WDDD RDUND ETC	58,424
243	WOOD SHAPED ETC	1,144,246
262	WOOL AND HAIR	5,926
265	VEG FIBRES NES	24,980
284	SCRAP METAL NES	15,075
291	ANIMAL MATRIAL NES	33,1D3
292	VEG MATERIAL NES	825,D57
		2,389,D73*
	3 MINERAL FUELS,LUBES AND MAT	
332	PETROLEUM PRODUCTS	1,214
		1,214*
	6 MFD GDODS,CLASS BY MAT	
631	VENEER PLYWD ETC	2,472
632	WDDD MFACTURES NES	247,444
642	PAPER ETC MFCTURES	14,603
655	SPECIAL FABRICS	139,035
656	MADEUP TEXTILES	1D9
657	FLOOR COVERING ETC	947
682	CDPPER	9,29D
692	CONTAINERS METAL	1,DDD
		414,9D0*
	8 MISC MANUFACTURED ARTICLES	
831	HANDBAGS ETC	1,106
841	CLOTHES NOT FUR	193,379
862	PHOTD GDODS	272
892	PRINTED MATTER	1,950
896	ART WORKS ETC	58,66D
899	MFD GODDS NES	111,961
		367,328*
	9 CDMDD NOT CLASSFD BY KIND	
931	SPECIAL SHIPMENTS	255,845
941	PETS ZDD ANIMALS	3,027
990	LOW VALUE DOLLAR EST 11 * *	127,3D0
		386,172*
	ECUADOR TOTAL	76,019,22D
	PERU	
	D FOOD AND LIVE ANIMALS	
DQ1	LIVESTOCK FDR FODD	222,237
011	MEAT FRESH NES	46,875
031	FISH FRESH ETC	5,178,981
032	FISH PRESERVED	1,699,679
044	MAIZE UNMILLED	141,841
051	FRUIT NUTS FRESH	122,9D4
054	VEG FRESH ORY	861,503
061	SUGAR AND HDNEY	54,391,263
071	CDFFEE	19,311,827
074	TEA AND MATE	33,6D7
075	SPICES	13,0D5
D81	FDDDER NES	26,353,068
		1D8,376,790*
	1 BEVERAGES AND TOBACCO	

**Import data for arbitrary SITC group code 990 are estimates based on a 1% sample of informal entry shipments valued $1-$250 and formal entry shipments valued $1-$99. These estimated amounts are included in SITC section 9 total and in the country total. See the introduction of this report for an explanation of the sampling procedure and use of number of shipments in sample, shown immediately to the left of the double asterisk (**), to determine the reliability of the estimate.

UNITED STATES IMPORTS OF MERCHANDISE FOR CONSUMPTION

SITC group code	Country of origin, SITC section, and SITC group description	Value (dollars)
112	BEVERAGES ALCOL	20,227
121	TOBACCO UNMFD	66,812
		87,039*
	2 CRUDE MTRLS INED EXC FUEL	
211	HIDES CRUDE	353,435
212	FUR SKINS CRUDE	283,279
231	RUBBER CRUDE SYN	14,043
243	WOOD SHAPED ETC	281,068
251	PULP WASTEPAPER	1,077
262	WOOL AND HAIR	5,337,159
263	COTTON	7,084,453
265	VEG FIBRES NES	2,249
266	SYNTH REGEN FIBRES	10,492
271	FERTILIZER CRUDE	381,074
273	STONE SAND GRAVEL	1,506
276	MINERALS CRUDE NES	903,158
281	IRON ORE ETC	2,4D6,331
283	DRES B METAL NES	15,862,108
284	SCRAP METAL NES	198,269
291	ANIMAL MATRIAL NES	98,193
292	VEG MATERIAL NES	1,9D5,074
		35,122,968*
	4 ANIMAL&VEGETABLE OILS&FATS	
411	ANIMAL OILS FATS	1,584,168
431	OIL FAT PROC NES	2,804
		1,586,972*
	5 CHEMICALS	
512	ORG CHEMICALS	510,407
513	GASEOUS CHEM ELEMT	562,370
514	INORG CHEM NES	1,798
551	ESSENTIAL OILS	443,521
		1,518,096*
	6 MFD GOODS,CLASS BY MAT	
611	LEATHER	127,517
612	MFS LEATHER ETC	2,865
613	FURS DRESSED ETC	438
632	WOOD MFACTURES NES	2,907
651	YARN THREAD	5,626
652	COTTON FABRICS	3,550
653	MISCEL FABRICS	18,009
654	RIBBONS ETC	1D,346
656	MADEUP TEXTILES	392
657	FLOOR COVERING ETC	42,604
665	GLASSWARE	3,983
667	GEMS ETC	6,300
673	SHAPES IRON STEEL	142,412
682	COPPER	26,655,241
685	LEAD	4,933,525
686	ZINC	1,690,545
687	TIN	104,973
689	BASE METAL NES	1,7D6,338
692	CONTAINERS METAL	28,822
695	HAND TOOLS ETC	374
696	CUTLERY	187
697	HOUSE WARES & METL	793
698	METAL MFS NES	1D2,9D6
		35,590,653*
	7 MACHY & TRANSPORT EQUIPMNT	
725	DMSTC ELEC EQUIP	300
729	ELEC MACH NES	400
732	ROAD MOTOR VEHICLE	475
735	SHIPS AND BOATS	8,000
		9,175*
	8 MISC MANUFACTURED ARTICLES	
821	FURNITURE ETC	500
831	HANDBAGS ETC	1,254
841	CLOTHES NOT FUR	6,353
842	FUR CLOTHES ETC	15,054
851	FOOTWEAR	8,908
862	PHOTO GOODS	320
863	DEVD MOVIE FILM	704
892	PRINTED MATTER	1,555
894	TOYS ETC	3,595
896	ART WORKS ETC	730,04D
897	GOLD SILVER WARES	6,317
899	MFD GOODS NES	7,502
		782,102*
	9 COMOD NOT CLASSFD BY KIND	
931	SPECIAL SHIPMENTS	982,747
941	PETS ZOO ANIMALS	66,675
951	MILITARY ARMS	300
961	UNISSUED COIN	1,405
990	LOW VALUE DOLLAR EST 22 * *	183,300
		1,234,427*
	PERU TOTAL	184,308,222
	BOLIVIA	
	0 FOOD AND LIVE ANIMALS	
013	MEAT CANNED ETC	31,420
D51	FRUIT NUTS FRESH	657,146
D71	COFFEE	424,699
072	COCOA	13,083
		1,126,348*
	2 CRUDE MTRLS INED EXC FUEL	
211	HIDES CRUDE	368,017
212	FUR SKINS CRUDE	793,999
231	RUBBER CRUDE SYN	398
243	WOOD SHAPED ETC	14,126
262	WOOL AND HAIR	169,304
283	DRES B METAL NES	6,585,643
292	VEG MATERIAL NES	33,815
		7,965,3D2*
	5 CHEMICALS	
513	GASEOUS CHEM ELEMT	1,657
		1,657*
	6 MFD GOODS,CLASS BY MAT	
611	LEATHER	284,303
653	MISCEL FABRICS	5,358
656	MADEUP TEXTILES	473
657	FLOOR COVERING ETC	6,917
685	LEAD	305,151
687	TIN	5,077,611
689	BASE METAL NES	9,355
		5,689,168*
	8 MISC MANUFACTURED ARTICLES	
841	CLOTHES NOT FUR	2,946
842	FUR CLOTHES ETC	280
861	INSTRUMENTS ETC	845
862	PHOTO GOODS	320
892	PRINTED MATTER	2,812
896	ART WORKS ETC	19,850
		27,053*
	9 COMOD NOT CLASSFD BY KIND	
931	SPECIAL SHIPMENTS	48,320
990	LOW VALUE DOLLAR EST 2 * *	8,1D0
		56,42D*
	BOLIVIA TOTAL	14,865,948
	CHILE	
	0 FOOD AND LIVE ANIMALS	
D01	LIVESTOCK FOR FOOD	214,012
D31	FISH FRESH ETC	1,086,489
032	FISH PRESERVED	138,618
D51	FRUIT NUTS FRESH	3,7DD,442
D53	FRUIT PREP PRES	56,250
D54	VEG FRESH DRY	516,194
D55	VEG PREP PRES	4D,682
D61	SUGAR AND HONEY	317
071	COFFEE	8,595
072	COCOA	10,636
D75	SPICES	49,55D
D81	FOODER NES	2,574,804
		8,396,589*
	1 BEVERAGES AND TOBACCO	
112	BEVERAGES ALCOL	64,217
		64,217*
	2 CRUDE MTRLS INED EXC FUEL	
211	HIDES CRUDE	224,131
212	FUR SKINS CRUDE	1D4,336
221	OIL SEEDS ETC	15,85D
243	WOOD SHAPED ETC	7,431
262	WOOL AND HAIR	388,492
271	FERTILIZER CRUDE	10,634,474
281	IRON ORE ETC	25,332,067
283	DRES B METAL NES	2,3DD,300
284	SCRAP METAL NES	420
291	ANIMAL MATRIAL NES	113,544
292	VEG MATERIAL NES	167,409
		39,288,454*
	3 MINERAL FUELS,LUBES AND MAT	
331	PETROLEUM CR ETC	130
		13D*
	4 ANIMAL&VEGETABLE OILS&FATS	
411	ANIMAL OILS FATS	12D,454
431	OIL FAT PROC NES	314,045
		434,499*
	5 CHEMICALS	
513	GASEOUS CHEM ELEMT	2,205,295
541	DRUGS ETC	37,975
561	FERTILIZERS MFD	545,081
571	EXPLOSIVES ETC	3,913,575
		6,7D1,926*
	6 MFD GOODS,CLASS BY MAT	
632	WOOD MFACTURES NES	140
653	MISCEL FABRICS	5,00D
667	GEMS ETC	1,657

**Import data for arbitrary SITC group code 99D are estimates based on a 1% sample of informal entry shipments valued $1-$250 and formal entry shipments valued $1-$99. These estimated amounts are included in SITC section 9 total and in the country total. See the introduction of this report for an explanation of the sampling procedure and use of number of shipments in sample, shown immediately to the left of the double asterisk (**), to determine the reliability of the estimate.

UNITED STATES IMPORTS OF MERCHANDISE FOR CONSUMPTION

SITC group code	Country of origin, SITC section, and SITC group description	Value (dollars)
671	PIG IRON ETC	1,257,584
682	COPPER	132,295,901
689	BASE METAL NES	15,634
692	CONTAINERS METAL	7,204
698	METAL MFS NES	412
		133,583,512*
	7 MACHY & TRANSPORT EQUIPMNT	
711	POWER MACH NES	4,800
722	ELEC POWER MACH	150
		4,950*
	8 MISC MANUFACTURED ARTICLES	
831	HANOBAGS ETC	6,067
841	CLOTHES NOT FUR	685
851	FOOTWEAR	49,678
863	DEVO MOVIE FILM	384
892	PRINTED MATTER	20,562
896	ART WORKS ETC	21,532
897	GOLO SILVER WARES	385
899	MFO GOOOS NES	652
		99,945*
	9 COMOD NOT CLASSFO BY KIND	
931	SPECIAL SHIPMENTS	1,124,587
990	LOW VALUE DOLLAR EST 12 * *	51,500
		1,176,087*
	CHILE TOTAL	189,750,309
	BRAZIL	
	0 FOOD AND LIVE ANIMALS	
001	LIVESTOCK FOR FOOO	11,699
011	MEAT FRESH NES	612,303
012	MEAT DRIEO ETC	48,252
013	MEAT CANNED ETC	3,339,756
024	CHEESE AND CURD	4,883
031	FISH FRESH ETC	3,835,281
044	MAIZE UNMILLED	241,817
051	FRUIT NUTS FRESH	6,595,529
052	DRIED FRUIT	80,463
053	FRUIT PREP PRES	31,615
055	VEG PREP PRES	885,108
061	SUGAR AND HONEY	58,598,250
071	COFFEE	363,863,902
072	COCOA	23,896,812
074	TEA AND MATE	236,893
075	SPICES	589,767
		462,872,330*
	1 BEVERAGES AND TOBACCO	
112	BEVERAGES ALCOL	18,404
121	TOBACCO UNMFD	1,818,337
122	TOBACCO MFACTURES	65,310
		1,902,051*
	2 CRUDE MTRLS INED EXC FUEL	
211	HIOES CRUDE	5,180,467
212	FUR SKINS CRUDE	3,842,542
221	OIL SEEOS ETC	115,080
231	RUBBER CRUDE SYN	609,458
242	WOOD ROUND ETC	434,667
243	WOOD SHAPEO ETC	2,217,680
261	SILK	3,307
262	WOOL AND HAIR	919,964
263	COTTON	285,574
265	VEG FIBRES NES	6,316,870
267	TEXTILE WASTE	49,979
271	FERTILIZER CRUDE	113,254
273	STONE SAND GRAVEL	33,052
275	ABRASIVES NATURAL	129,245
276	MINERALS CRUDE NES	2,077,992
281	IRON ORE ETC	7,730,566
283	ORES B METAL NES	30,876,827
284	SCRAP METAL NES	8,676
291	ANIMAL MATRIAL NES	672,321
292	VEG MATERIAL NES	1,432,653
		63,050,174*
	3 MINERAL FUELS,LUBES AND MAT	
331	PETROLEUM CR ETC	4,766,280
332	PETROLEUM PRODUCTS	360,630
		5,126,910*
	4 ANIMAL&VEGETABLE OILS&FATS	
422	VEG OIL OTHER	11,341,436
431	OIL FAT PROC NES	6,303,035
		17,644,471*
	5 CHEMICALS	
512	ORG CHEMICALS	1,087,660
514	INORG CHEM NES	51,631
532	DYE TANNING EXTR	59,461
541	ORUGS ETC	3,054,951
551	ESSENTIAL OILS	1,235,039
561	FERTILIZERS MFO	58,200
599	CHEM MAT PROD NES	11,503
		5,558,445*
	6 MFD GOODS,CLASS BY MAT	
611	LEATHER	1,796,798
612	MFS LEATHER ETC	13,038
613	FURS DRESSED ETC	1,772
631	VENEER PLYWD ETC	503,110
632	WOOD MFACTURES NES	107,102
641	PAPER PAPERBOARD	6,435
651	YARN THREAD	17,357
652	COTTON FABRICS	250,487
653	MISCEL FABRICS	2,292
654	RIBBONS ETC	13,407
655	SPECIAL FABRICS	1,028,426
656	MADEUP TEXTILES	49,084
661	LIME CEMENT ETC	37,070
663	MINERAL MFS NES	164,135
665	GLASSWARE	1,960
666	POTTERY	1,964
667	GEMS ETC	1,065,458
683	NICKEL	1,507
692	CONTAINERS METAL	11,569
696	CUTLERY	23,768
698	METAL MFS NES	1,064
		5,097,803*
	7 MACHY & TRANSPORT EQUIPMNT	
717	TEXTILE ETC MACH	215
718	MACH FR SPEC INO	272
719	MACHINERY NES	789
729	ELEC MACH NES	1,406
732	ROAD MOTOR VEHICLE	153,951
		156,633*
	8 MISC MANUFACTUREO ARTICLES	
812	BUILDING FIXTURES	33,641
821	FURNITURE ETC	10,696
831	HANOBAGS ETC	4,469
841	CLOTHES NOT FUR	25,183
851	FOOTWEAR	144,745
861	INSTRUMENTS ETC	6,920
862	PHOTO GOOOS	1,208
863	DEVO MOVIE FILM	8,801
891	MUSIC INSTRU ETC	4,547
892	PRINTED MATTER	10,896
893	PLASTIC MFS NES	540
894	TOYS ETC	165
896	ART WORKS ETC	182,106
897	GOLO SILVER WARES	19,702
899	MFO GOOOS NES	15,299
		468,918*
	9 COMOD NOT CLASSFO BY KIND	
931	SPECIAL SHIPMENTS	875,497
941	PETS ZOO ANIMALS	2,196
951	MILITARY ARMS	1,425
990	LOW VALUE OOLLAR EST 24 * *	157,700
		1,036,818*
	8RAZIL TOTAL	562,914,553
	PARAGUAY	
	0 FOOO AND LIVE ANIMALS	
013	MEAT CANNEO ETC	3,748,039
044	MAIZE UNMILLED	205,049
061	SUGAR AND HONEY	493,784
071	COFFEE	567,572
081	FOOOER NES	15,625
		5,030,069*
	1 BEVERAGES ANO TOBACCO	
121	TOBACCO UNMFD	109,576
		109,576*
	2 CRUDE MTRLS INEO EXC FUEL	
211	HIDES CRUDE	146,022
212	FUR SKINS CRUOE	160,188
243	WOOD SHAPED ETC	2,820
262	WOOL ANO HAIR	49,849
267	TEXTILE WASTE	258
291	ANIMAL MATRIAL NES	108,065
292	VEG MATERIAL NES	86,801
		554,003*
	4 ANIMAL&VEGETABLE OILS&FATS	
422	VEG OIL OTHER	1,440,084
		1,440,084*
	5 CHEMICALS	
532	DYE TANNING EXTR	1,397,097
551	ESSENTIAL OILS	542,749
		1,939,846*
	6 MFO GOOOS,CLASS BY MAT	
651	YARN THREAD	3,190
667	GEMS ETC	906
692	CONTAINERS METAL	2,217
		6,313*

**Import data for arbitrary SITC group code 990 are estimates based on a 1% sample of informal entry shipments valued $1-$250 and formal entry shipments valued $1-$99. These estimated amounts are included in SITC section 9 total and in the country total. See the introduction of this report for an explanation of the sampling procedure and use of number of shipments in sample, shown immediately to the left of the double asterisk (**), to determine the reliability of the estimate.

UNITED STATES IMPORTS OF MERCHANDISE FOR CONSUMPTION

SITC group code	Country of origin, SITC section, and SITC group description	Value (dollars)
	8 MISC MANUFACTUREO ARTICLES	
892	PRINTED MATTER	8,568
896	ART WORKS ETC	260
		8,828*
	9 COMOO NOT CLASSFO BY KINO	
931	SPECIAL SHIPMENTS	314
961	UNISSUEO COIN	300
990	LOW VALUE OOLLAR EST 2 * *	2,400
		3,014*
	PARAGUAY TOTAL	9,091,733
	URUGUAY	
	0 FOOO ANO LIVE ANIMALS	
001	LIVESTOCK FOR FOOO	61,790
011	MEAT FRESH NES	6,040
012	MEAT ORIEO ETC	13,152
013	MEAT CANNEO ETC	5,447,919
031	FISH FRESH ETC	3,454
071	COFFEE	75,392
075	SPICES	2,801
081	FOOOER NES	57,623
		5,668,171*
	1 8EVERAGES ANO TOBACCO	
121	TO8ACCO UNMFO	491
		491*
	2 CRUOE MTRLS INEO EXC FUEL	
211	HIOES CRUOE	2,473
212	FUR SKINS CRUOE	164,243
243	WOOO SHAPEO ETC	101
262	WOOL ANO HAIR	15,419,868
266	SYNTH REGEN FI8RES	2,149
267	TEXTILE WASTE	106,078
271	FERTILIZER CRUOE	11,297
283	ORES 8 METAL NES	32,595
291	ANIMAL MATRIAL NES	68,235
		15,807,039*
	5 CHEMICALS	
532	OYE TANNING EXTR	29,902
541	ORUGS ETC	48,532
551	ESSENTIAL OILS	11,002
561	FERTILIZERS MFO	6,560
599	CHEM MAT PROO NES	603,425
		699,421*
	6 MFO GOOOS,CLASS BY MAT	
611	LEATHER	581,109
612	MFS LEATHER ETC	10,727
613	FURS ORESSEO ETC	6,573
651	YARN THREAO	632,997
653	MISCEL FA8RICS	484,080
661	LIME CEMENT ETC	2,692
667	GEMS ETC	1,313
692	CONTAINERS METAL	3,647
		1,723,138*
	7 MACHY & TRANSPORT EQUIPMNT	
726	ELEC MEOICAL EQUIP	700
		700*
	8 MISC MANUFACTUREO ARTICLES	
841	CLOTHES NOT FUR	430
862	PHOTO GOOOS	100
892	PRINTEO MATTER	119,090
896	ART WORKS ETC	20,250
899	MFO GOOOS NES	100
		139,970*
	9 COMOO NOT CLASSFO BY KINO	
931	SPECIAL SHIPMENTS	282,343
990	LOW VALUE OOLLAR EST 5 * *	41,600
		323,943*
	URUGUAY TOTAL	24,362,873
	ARGENTINA	
	0 FOOO ANO LIVE ANIMALS	
001	LIVESTOCK FOR FOOO	1,679,046
011	MEAT FRESH NES	1,836,772
012	MEAT ORIEO ETC	92,080
013	MEAT CANNEO ETC	31,097,760
024	CHEESE ANO CURD	1,435,410
031	FISH FRESH ETC	123,377
044	MAIZE UNMILLEO	718,365
045	CEREAL UNMILL NES	189,075
051	FRUIT NUTS FRESH	924,291
052	ORIEO FRUIT	10,777
053	FRUIT PREP PRES	728,062
054	VEG FRESH ORY	171,624
055	VEG PREP PRES	11,193
061	SUGAR ANO HONEY	35,970,223
062	SUGAR PREPS CONF	3,691
071	COFFEE	18,810
073	CHOCLTE ANO PREP	356
074	TEA ANO MATE	137,131
075	SPICES	22,193
081	FOOOER NES	240,132
099	FOOO PREP NES	540,306
		75,950,674*
	1 8EVERAGES ANO TOBACCO	
112	BEVERAGES ALCOL	4,260
121	TO8ACCO UNMFO	171,099
		175,359*
	2 CRUOE MTRLS INEO EXC FUEL	
211	HIOES CRUDE	2,478,334
212	FUR SKINS CRUOE	4,308,935
242	WOOO ROUNO ETC	1,650
243	WOOO SHAPEO ETC	3,364
262	WOOL ANO HAIR	42,476,950
263	COTTON	11,940
265	VEG FIBRES NES	2,978
266	SYNTH REGEN FIBRES	11,451
267	TEXTILE WASTE	368,842
271	FERTILIZER CRUOE	25,514
273	STONE SAND GRAVEL	12,831
276	MINERALS CRUOE NES	22,528
283	ORES 8 METAL NES	345,879
291	ANIMAL MATRIAL NES	3,484,475
292	VEG MATERIAL NES	2,119,698
		55,675,369*
	3 MINERAL FUELS,LU8ES ANO MAT	
332	PETROLEUM PROOUCTS	4,891,218
		4,891,218*
	4 ANIMAL&VEGETA8LE OILS&FATS	
411	ANIMAL OILS FATS	432
421	VEG OIL SOFT	303,338
422	VEG OIL OTHER	4,103,076
431	OIL FAT PROC NES	64,789
		4,471,635*
	5 CHEMICALS	
512	ORG CHEMICALS	166,799
514	INORG CHEM NES	118,865
532	OYE TANNING EXTR	2,303,981
541	ORUGS ETC	196,572
551	ESSENTIAL OILS	34,345
561	FERTILIZERS MFO	19,792
571	EXPLOSIVES ETC	18,313
599	CHEM MAT PROD NES	5,722,552
		8,581,219*
	6 MFO GOOOS,CLASS BY MAT	
611	LEATHER	3,138,357
612	MFS LEATHER ETC	214,836
613	FURS ORESSEO ETC	36,052
629	RUB8ER MFO NES	1,176
632	WOOO MFACTURES NES	4,110
642	PAPER ETC MFCTURES	151
651	YARN THREAO	527,638
652	COTTON FABRICS	96,084
653	MISCEL FABRICS	385,655
654	RIB8ONS ETC	287
656	MAOEUP TEXTILES	1,585
657	FLOOR COVERING ETC	1,066
661	LIME CEMENT ETC	490
665	GLASSWARE	1,572
666	POTTERY	6,375
667	GEMS ETC	86,071
673	SHAPES IRON STEEL	2,838,099
674	PLATES IRON STEEL	180
675	HOOP STRIP STEEL	7,099
678	PIPES IRON STEEL	1,177,870
682	COPPER	158,601
684	ALUMINIUM	121,137
689	BASE METAL NES	56,208
692	CONTAINERS METAL	88,544
693	WIRE PROD NONELEC	30,970
694	NAILS BOLTS ETC	11,092
695	HAND TOOLS ETC	8,715
696	CUTLERY	1,993
697	HOUSE WARES 8 METL	6,205
698	METAL MFS NES	4,625
		9,012,843*
	7 MACHY & TRANSPORT EQUIPMNT	
715	METALWORKING MACH	20,038
717	TEXTILE ETC MACH	977
718	MACH FR SPEC INO	11,746
719	MACHINERY NES	33,108
722	ELEC POWER MACH	101
724	TELECOM EQUIPMNT	1,152
729	ELEC MACH NES	1,500
732	ROAO MOTOR VEHICLE	88,903
		157,525*

**Import data for arbitrary SITC group code 990 are estimates based on a 1% sample of informal entry shipments valued $1-$250 and formal entry shipments valued $1-$99. These estimated amounts are included in SITC section 9 total and in the country total. See the introduction of this report for an explanation of the sampling procedure and use of number of shipments in sample, shown immediately to the left of the double asterisk (**), to determine the reliability of the estimate.

UNITED STATES IMPORTS OF MERCHANDISE FOR CONSUMPTION

SITC group code	Country of origin, SITC section, and SITC group description	Value (dollars)
	8 MISC MANUFACTURED ARTICLES	
812	BUILDING FIXTURES	2,194
821	FURNITURE ETC	14,269
831	HANDBAGS ETC	50,985
841	CLOTHES NOT FUR	1D3,736
842	FUR CLOTHES ETC	25,015
851	FOOTWEAR	5,686
861	INSTRUMENTS ETC	210
862	PHOTO GOODS	1,100
863	DEVD MOVIE FILM	53,071
891	MUSIC INSTRU ETC	17,945
892	PRINTED MATTER	15D,964
893	PLASTIC MFS NES	143
894	TOYS ETC	16,587
896	ART WORKS ETC	146,823
897	GOLD SILVER WARES	10,423
899	MFD GOODS NES	13,341
		612,492*
	9 COMOD NOT CLASSFD BY KIND	
931	SPECIAL SHIPMENTS	3,137,064
951	MILITARY ARMS	453
961	UNISSUED COIN	325
99D	LOW VALUE DOLLAR EST 23 * *	78,000
		3,215,842*
	ARGENTINA TOTAL	162,744,176
	SOUTH AMERICA TOTAL	2,459,868,388
	ICELAND	
	0 FOOD AND LIVE ANIMALS	
D11	MEAT FRESH NES	142,285
D31	FISH FRESH ETC	9,056,691
032	FISH PRESERVED	5,715,925
D73	CHOCLTE AND PREP	270
D81	FOODER NES	63,120
		14,978,291*
	2 CRUDE MTRLS INED EXC FUEL	
211	HIDES CRUDE	800
212	FUR SKINS CRUDE	7,191
262	WOOL AND HAIR	359,758
267	TEXTILE WASTE	3,082
		37D,831*
	4 ANIMAL&VEGETABLE OILS&FATS	
411	ANIMAL OILS FATS	170,684
		17D,684*
	5 CHEMICALS	
541	DRUGS ETC	1,770
		1,770*
	6 MFD GOODS,CLASS BY MAT	
613	FURS DRESSED ETC	60,686
632	WOOD MFACTURES NES	131
642	PAPER ETC MFCTURES	398
656	MADEUP TEXTILES	494
692	CONTAINERS METAL	6,589
		68,298*
	8 MISC MANUFACTURED ARTICLES	
841	CLOTHES NOT FUR	34,085
892	PRINTED MATTER	386
896	ART WORKS ETC	6,58D
		41,051*
	9 COMOD NOT CLASSFD BY KIND	
931	SPECIAL SHIPMENTS	63,925
990	LOW VALUE DOLLAR EST 3 * *	1D,4D0
		74,325*
	ICELAND TOTAL	15,705,25D
	SWEDEN	
	0 FOOD AND LIVE ANIMALS	
D01	LIVESTOCK FOR FOOD	250
012	MEAT DRIED ETC	6D7
D13	MEAT CANNED ETC	53,232
D23	BUTTER	7,826
D24	CHEESE AND CURD	139,237
031	FISH FRESH ETC	131,472
032	FISH PRESERVED	316,853
D48	CEREAL PREPS	495,825
D51	FRUIT NUTS FRESH	5,634
D53	FRUIT PREP PRES	131,780
D55	VEG PREP PRES	1,389
D61	SUGAR AND HONEY	3,536
D62	SUGAR PREPS CONF	487,214
D71	COFFEE	1,522
073	CHOCLTE AND PREP	36,564
075	SPICES	533
099	FOOD PREP NES	10,635
		1,824,109*
	1 BEVERAGES AND TOBACCO	
112	BEVERAGES ALCOL	111,6D7
122	TOBACCO MFACTURES	15,329
		126,936*
	2 CRUDE MTRLS INED EXC FUEL	
211	HIDES CRUDE	362,441
212	FUR SKINS CRUDE	13,963,893
243	WOOD SHAPED ETC	2,671
251	PULP WASTEPAPER	16,D98,419
262	WOOL AND HAIR	97,668
265	VEG FIBRES NES	5,695
266	SYNTH REGEN FIBRES	33D,266
267	TEXTILE WASTE	61,237
273	STONE SAND GRAVEL	1D7,073
275	ABRASIVES NATURAL	10,95D
276	MINERALS CRUDE NES	556,914
281	IRON ORE ETC	742,344
282	SCRAP IRON STEEL	342
283	ORES & METAL NES	4,182
284	SCRAP METAL NES	76,40D
285	SILVER ORE ETC	114,295
291	ANIMAL MATRIAL NES	657,088
292	VEG MATERIAL NES	51,658
		33,243,536*
	3 MINERAL FUELS,LUBES AND MAT	
321	COAL COKE ETC	8,339
332	PETROLEUM PRODUCTS	13,831
		22,17D*
	4 ANIMAL&VEGETABLE OILS&FATS	
411	ANIMAL OILS FATS	3,693
421	VEG OIL SOFT	3D3,658
422	VEG OIL OTHER	72,601
431	OIL FAT PROC NES	275
		380,227*
	5 CHEMICALS	
512	ORG CHEMICALS	632,757
513	GASEOUS CHEM ELEMT	647,070
514	INORG CHEM NES	368,996
532	DYE TANNING EXTR	4,371
533	PAINTS ETC	20,252
541	DRUGS ETC	1,116,276
551	ESSENTIAL OILS	11,711
553	PERFUME COSMETIC	2D3,379
554	SOAP DETRGNT ETC	28,328
561	FERTILIZERS MFD	162,834
571	EXPLOSIVES ETC	561,544
581	PLASTIC MATERIAL	162,525
599	CHEM MAT PROD NES	82,814
		4,007,857*
	6 MFD GOODS,CLASS BY MAT	
611	LEATHER	777,395
612	MFS LEATHER ETC	29,123
613	FURS DRESSED ETC	25,868
621	RUBBER SEMIFINSHED	14,045
629	RUBBER MFD NES	1,613,384
631	VENEER PLYWD ETC	240,324

**Import data for arbitrary SITC group code 990 are estimates based on a 1% sample of informal entry shipments valued $1-$25D and formal entry shipments valued $1-$99. These estimated amounts are included in SITC section 9 total and in the country total. See the introduction of this report for an explanation of the sampling procedure and use of number of shipments in sample, shown immediately to the left of the double asterisk (**), to determine the reliability of the estimate.

UNITED STATES IMPORTS OF MERCHANDISE FOR CONSUMPTION

SITC group code	Country of origin, SITC section, and SITC group description	Value (dollars)
632	WOOD MFACTURES NES	1,798,675
633	CORK MANUFACTURES	644
641	PAPER PAPERBOARD	12,259,706
642	PAPER ETC MFCTURES	1,076,463
651	YARN THREAD	73,514
652	COTTON FABRICS	25,498
653	MISCEL FABRICS	444,351
654	RIBBONS ETC	6,786
655	SPECIAL FABRICS	70,591
656	MADEUP TEXTILES	133,645
657	FLOOR COVERING ETC	129,689
661	LIME CEMENT ETC	470,432
662	BRICKS TILES ETC	109,962
663	MINERAL MFS NES	275,083
664	GLASS	641,965
665	GLASSWARE	1,081,182
666	POTTERY	165,241
671	PIG IRON ETC	3,662,930
672	PRIMRY STEEL ETC	69,842
673	SHAPES IRON STEEL	8,340,062
674	PLATES IRON STEEL	620,036
675	HOOP STRIP STEEL	7,546,071
676	RAILS RYTRACK ETC	2,531
677	WIRE IRON STEEL	3,312,893
678	PIPES IRON STEEL	1,044,392
679	CASTINGS IRN STEEL	70,531
682	COPPER	4,863,654
683	NICKEL	515,114
684	ALUMINIUM	724,160
685	LEAD	6,512
689	BASE METAL NES	180,125
691	CONSTRUCTION METAL	312
692	CONTAINERS METAL	7,026
693	WIRE PROD NONELEC	64,332
694	NAILS BOLTS ETC	935,840
695	HAND TOOLS ETC	3,569,837
696	CUTLERY	291,847
697	HOUSE WARES & METL	853,339
698	METAL MFS NES	1,915,969
		60,060,921*
	7 MACHY & TRANSPORT EQUIPMNT	
711	POWER MACH NES	1,395,485
712	AGRICULTURE MACH	421,496
714	OFFICE MACHINERY	9,663,740
715	METALWORKING MACH	2,058,099
717	TEXTILE ETC MACH	1,046,728
718	MACH FR SPEC IND	4,160,465
719	MACHINERY NES	10,356,291
722	ELEC POWER MACH	930,531
723	ELEC DISTRIB MAC	7,861
724	TELECOM EQUIPMNT	779,919
725	DMSTC ELEC EQUIP	865,196
726	ELEC MEDICAL EQUIP	745,234
729	ELEC MACH NES	2,833,758
731	RAILWAY VEHICLES	62,041
732	ROAD MOTOR VEHICLE	26,730,594
733	ROAD VEHICLES NES	327,057
734	AIRCRAFT	23,971
735	SHIPS AND BOATS	679,006
		63,087,472*
	8 MISC MANUFACTUREO ARTICLES	
812	BUILDING FIXTURES	558,409
821	FURNITURE ETC	1,776,285
831	HANDBAGS ETC	161,834
841	CLOTHES NOT FUR	713,613
842	FUR CLOTHES ETC	7,072
851	FOOTWEAR	38,189
861	INSTRUMENTS ETC	1,680,733
862	PHOTO GOODS	6,133
863	DEVD MOVIE FILM	23,176
864	WATCHES CLOCKS	8,167
891	MUSIC INSTRU ETC	387,411
892	PRINTED MATTER	726,207
893	PLASTIC MFS NES	229,087
894	TOYS ETC	2,633,279
895	STATIONERY	26,524
896	ART WORKS ETC	125,192
897	GOLD SILVER WARES	103,941
899	MFD GOODS NES	869,725
		10,074,977*
	9 COMOD NOT CLASSFO BY KIND	
931	SPECIAL SHIPMENTS	6,406,427
961	UNISSUED COIN	542
990	LOW VALUE DOLLAR EST 261 * *	2,060,000
		8,466,969*
	SWEDEN TOTAL	181,295,174
	NORWAY	
	0 FOOD AND LIVE ANIMALS	
001	LIVESTOCK FOR FOOD	2,425
011	MEAT FRESH NES	91,736
012	MEAT DRIED ETC	1,158
013	MEAT CANNED ETC	37,086
024	CHEESE AND CURD	424,776
031	FISH FRESH ETC	4,470,421
032	FISH PRESERVED	10,689,695
048	CEREAL PREPS	110,808
053	FRUIT PREP PRES	10,972
062	SUGAR PREPS CONF	11,292
073	CHOCLTE AND PREP	42,522
081	FOODER NES	394,812
099	FOOD PREP NES	21,793
		16,309,496*
	1 BEVERAGES AND TOBACCO	
111	BEVERAGES NONALC	1,331
112	BEVERAGES ALCOL	971,413
122	TOBACCO MFACTURES	11,279
		984,023*
	2 CRUDE MTRLS INED EXC FUEL	
211	HIDES CRUDE	3,521
212	FUR SKINS CRUDE	11,006,418
251	PULP WASTEPAPER	413,404
262	WOOL AND HAIR	4,520
265	VEG FIBRES NES	618
266	SYNTH REGEN FIBRES	1,164,031
267	TEXTILE WASTE	20,319
273	STONE SAND GRAVEL	192,085
275	ABRASIVES NATURAL	5,852
276	MINERALS CRUDE NES	233,377
282	SCRAP IRON STEEL	400
283	ORES & METAL NES	451,860
284	SCRAP METAL NES	3,201
285	SILVER ORE ETC	198,319
291	ANIMAL MATRIAL NES	5,742
292	VEG MATERIAL NES	367,974
		14,071,641*
	4 ANIMAL&VEGETABLE OILS&FATS	
411	ANIMAL OILS FATS	990,379
431	OIL FAT PROC NES	13,921
		1,004,300*
	5 CHEMICALS	
512	ORG CHEMICALS	309,323
513	GASEOUS CHEM ELEMT	293,938
514	INORG CHEM NES	228,203
531	COALTAR DYES ETC	172
532	DYE TANNING EXTR	3,257
533	PAINTS ETC	82,467
541	DRUGS ETC	74,435
554	SOAP DETRGNT ETC	1,560
561	FERTILIZERS MFD	2,657,840
571	EXPLOSIVES ETC	282
581	PLASTIC MATERIAL	44,016
599	CHEM MAT PROD NES	230,036
		3,925,529*
	6 MFD GOODS,CLASS BY MAT	
613	FURS DRESSED ETC	99,551
621	RUBBER SEMIFINSHED	2,283
629	RUBBER MFD NES	53,734
631	VENEER PLYWD ETC	7,308
632	WOOD MFACTURES NES	152,889
633	CORK MANUFACTURES	1,323
641	PAPER PAPERBOARD	2,134,520
642	PAPER ETC MFCTURES	74,000
651	YARN THREAD	304,703
653	MISCEL FABRICS	14,652
655	SPECIAL FABRICS	17,667
656	MADEUP TEXTILES	43,651
657	FLOOR COVERING ETC	3,708
661	LIME CEMENT ETC	1,809,267
663	MINERAL MFS NES	423,358
664	GLASS	7,492
665	GLASSWARE	41,995
666	POTTERY	55,021
671	PIG IRON ETC	1,755,588
672	PRIMRY STEEL ETC	4,573
673	SHAPES IRON STEEL	988,958
674	PLATES IRON STEEL	13,880
675	HOOP STRIP STEEL	10,061
677	WIRE IRON STEEL	132,848
678	PIPES IRON STEEL	354,893
681	SILVER ETC METAL	194,269
682	COPPER	261,725
683	NICKEL	13,020,090
684	ALUMINIUM	33,487,419
685	LEAD	183
689	BASE METAL NES	2,066,931
692	CONTAINERS METAL	35,066
693	WIRE PROD NONELEC	85,040
694	NAILS BOLTS ETC	1,004
695	HAND TOOLS ETC	168,282
696	CUTLERY	56,364
697	HOUSE WARES & METL	197,836
698	METAL MFS NES	454,966
		58,537,098*
	7 MACHY & TRANSPORT EQUIPMNT	
711	POWER MACH NES	12,512
712	AGRICULTURE MACH	197,673

**Import data for arbitrary SITC group code 990 are estimates based on a 1% sample of informal entry shipments valued $1-$250 and formal entry shipments valued $1-$99. These estimated amounts are included in SITC section 9 total and in the country total. See the introduction of this report for an explanation of the sampling procedure and use of number of shipments in sample, shown immediately to the left of the double asterisk (**), to determine the reliability of the estimate.

UNITED STATES IMPORTS OF MERCHANDISE FOR CONSUMPTION

SITC group code	Country of origin, SITC section, and SITC group description	Value (dollars)
714	OFFICE MACHINERY	352,240
715	METALWORKING MACH	223,729
717	TEXTILE ETC MACH	91,818
718	MACH FR SPEC IND	467,579
719	MACHINERY NES	108,933
722	ELEC POWER MACH	5,345
723	ELEC DISTRIB MAC	1,647
724	TELECOM EQUIPMNT	261,974
725	DMSTC ELEC EQUIP	124,516
729	ELEC MACH NES	502,994
732	ROAD MOTOR VEHICLE	20,051
733	ROAD VEHICLES NES	44,336
735	SHIPS AND BOATS	442,000
		2,857,347*
	8 MISC MANUFACTURED ARTICLES	
812	BUILDING FIXTURES	354,232
821	FURNITURE ETC	1,249,534
831	HANDBAGS ETC	6,132
841	CLOTHES NOT FUR	777,516
842	FUR CLOTHES ETC	3,774
851	FOOTWEAR	31,082
861	INSTRUMENTS ETC	112,476
862	PHOTO GOODS	19,281
863	DEVD MOVIE FILM	1,150
864	WATCHES CLOCKS	909
891	MUSIC INSTRU ETC	721,348
892	PRINTED MATTER	93,434
893	PLASTIC MFS NES	32,137
894	TOYS ETC	1,104,228
895	STATIONERY	481
896	ART WORKS ETC	1,924,414
897	GOLD SILVER WARES	21,596
899	MFD GOODS NES	84,529
		6,538,053*
	9 COMOD NOT CLASSFD BY KIND	
931	SPECIAL SHIPMENTS	358,100
961	UNISSUED COIN	4,615
990	LOW VALUE DOLLAR EST 242 * *	1,254,900
		1,617,615*
	NORWAY TOTAL	105,845,102
	DENMARK	
	0 FOOD AND LIVE ANIMALS	
001	LIVESTOCK FOR FOOD	6,631
011	MEAT FRESH NES	3,503
012	MEAT DRIED ETC	3,718,211
013	MEAT CANNED ETC	47,820,765
022	MILK AND CREAM	3,275
023	BUTTER	104,901
024	CHEESE AND CURD	4,406,578
031	FISH FRESH ETC	2,999,508
032	FISH PRESERVED	2,421,708
043	BARLEY UNMILLED	67,770
048	CEREAL PREPS	650,832
051	FRUIT NUTS FRESH	12,199
053	FRUIT PREP PRES	15,772
054	VEG FRESH DRY	101
055	VEG PREP PRES	4,855
061	SUGAR AND HONEY	523
062	SUGAR PREPS CONF	367,879
073	CHOCLTE AND PREP	104,812
075	SPICES	8,812
081	FODDER NES	85,117
091	MARGARINE ETC	98,591
099	FOOD PREP NES	6,295
		62,908,638*
	1 BEVERAGES AND TOBACCO	
111	BEVERAGES NONALC	56,942
112	BEVERAGES ALCOL	4,318,972
122	TOBACCO MFACTURES	55,426
		4,431,340*
	2 CRUDE MTRLS INED EXC FUEL	
211	HIDES CRUDE	33,246
212	FUR SKINS CRUDE	11,902,668
221	OIL SEEDS ETC	569,443
231	RUBBER CRUDE SYN	3,485
243	WOOD SHAPED ETC	75,695
262	WOOL AND HAIR	59,226
265	VEG FIBRES NES	6,320
266	SYNTH REGEN FIBRES	1,359
267	TEXTILE WASTE	165,381
271	FERTILIZER CRUDE	330,958
273	STONE SAND GRAVEL	8,039
275	ABRASIVES NATURAL	7,188
276	MINERALS CRUDE NES	22,942
281	IRON ORE ETC	12,580
284	SCRAP METAL NES	5,493
291	ANIMAL MATRIAL NES	1,032,211
292	VEG MATERIAL NES	3,788,438
		18,024,672*
	3 MINERAL FUELS,LUBES AND MAT	
321	COAL COKE ETC	2,671
		2,671*
	4 ANIMAL&VEGETABLE OILS&FATS	
421	VEG OIL SOFT	10,388
422	VEG OIL OTHER	311,458
431	OIL FAT PROC NES	7,432
		329,278*
	5 CHEMICALS	
512	ORG CHEMICALS	1,097,318
513	GASEOUS CHEM ELEMT	375
514	INORG CHEM NES	230,172
515	RADIOACT ETC MAT	1,811
533	PAINTS ETC	354,437
541	DRUGS ETC	1,732,889
551	ESSENTIAL OILS	14,803
553	PERFUME COSMETIC	12,477
554	SOAP DETRGNT ETC	49,187
561	FERTILIZERS MFD	7,065
571	EXPLOSIVES ETC	1,858
581	PLASTIC MATERIAL	11,836
599	CHEM MAT PROD NES	46,823
		3,561,051*
	6 MFD GOODS,CLASS BY MAT	
611	LEATHER	141,434
612	MFS LEATHER ETC	28,530
613	FURS DRESSED ETC	38,936
621	RUBBER SEMIFINSHED	1,070
629	RUBBER MFD NES	359,643
631	VENEER PLYWD ETC	449,182
632	WOOD MFACTURES NES	1,243,324
633	CORK MANUFACTURES	6,565
641	PAPER PAPERBOARD	26,040
642	PAPER ETC MFCTURES	558,202
651	YARN THREAD	137,161
652	COTTON FABRICS	32,164
653	MISCEL FABRICS	514,539
654	RIBBONS ETC	4,682
655	SPECIAL FABRICS	2,198,992
656	MADEUP TEXTILES	236,822
657	FLOOR COVERING ETC	179,328
661	LIME CEMENT ETC	487,131
662	BRICKS TILES ETC	18,158
663	MINERAL MFS NES	175,579
664	GLASS	16,262
665	GLASSWARE	186,877
666	POTTERY	496,591
667	GEMS ETC	349
677	WIRE IRON STEEL	933
682	COPPER	31,292
683	NICKEL	4,506
684	ALUMINIUM	275
685	LEAD	70,856
687	TIN	220,470
691	CONSTRUCTION METAL	1,740
692	CONTAINERS METAL	38,129
693	WIRE PROD NONELEC	155,436
694	NAILS BOLTS ETC	316,828
695	HAND TOOLS ETC	119,693
696	CUTLERY	199,202
697	HOUSE WARES & METL	663,261
698	METAL MFS NES	472,289
		9,832,471*
	7 MACHY & TRANSPORT EQUIPMNT	
711	POWER MACH NES	42,372
712	AGRICULTURE MACH	277,296
714	OFFICE MACHINERY	872,122
715	METALWORKING MACH	428,247
717	TEXTILE ETC MACH	622,800
718	MACH FR SPEC IND	980,595
719	MACHINERY NES	945,479
722	ELEC POWER MACH	520,144
723	ELEC DISTRIB MAC	40,518
724	TELECOM EQUIPMNT	1,321,165
725	DMSTC ELEC EQUIP	143,223
726	ELEC MEDICAL EQUIP	513,906
729	ELEC MACH NES	1,721,894
731	RAILWAY VEHICLES	226
732	ROAD MOTOR VEHICLE	348,625
733	ROAD VEHICLES NES	9,082
735	SHIPS AND BOATS	906,092
		9,693,786*
	8 MISC MANUFACTURED ARTICLES	
812	BUILDING FIXTURES	233,970
821	FURNITURE ETC	5,327,430
831	HANDBAGS ETC	177,821
841	CLOTHES NOT FUR	649,997
842	FUR CLOTHES ETC	64,404
851	FOOTWEAR	3,888
861	INSTRUMENTS ETC	1,076,872
862	PHOTO GOODS	1,183
863	DEVD MOVIE FILM	1,902
864	WATCHES CLOCKS	5,045
891	MUSIC INSTRU ETC	266,458
892	PRINTED MATTER	841,041
893	PLASTIC MFS NES	259,358

**Import data for arbitrary SITC group code 990 are estimates based on a 1% sample of informal entry shipments valued $1-$250 and formal entry shipments valued $1-$99. These estimated amounts are included in SITC section 9 total and in the country total. See the introduction of this report for an explanation of the sampling procedure and use of number of shipments in sample, shown immediately to the left of the double asterisk (**), to determine the reliability of the estimate.

UNITED STATES IMPORTS OF MERCHANDISE FOR CONSUMPTION

SITC group code	Country of origin, SITC section, and SITC group description	Value (dollars)
894	TOYS ETC	232,154
895	STATIONERY	62,698
896	ART WORKS ETC	2,513,115
897	GOLD SILVER WARES	302,502
899	MFD GOODS NES	523,742
		12,543,580*
	9 COMOD NOT CLASSFD BY KIND	
931	SPECIAL SHIPMENTS	1,205,718
961	UNISSUED COIN	4,350
990	LOW VALUE DOLLAR EST 327 * *	2,404,600
		3,614,668*
	DENMARK TOTAL	124,942,155
	UNITED KINGDOM	
	0 FOOD AND LIVE ANIMALS	
001	LIVESTOCK FOR FOOD	2,191,827
011	MEAT FRESH NES	1,292,739
012	MEAT DRIED ETC	2,319
013	MEAT CANNED ETC	55,671
022	MILK AND CREAM	118
024	CHEESE AND CURD	157,174
025	EGGS	1,799
031	FISH FRESH ETC	605,835
032	FISH PRESERVED	525,100
043	BARLEY UNMILLED	519
044	MAIZE UNMILLED	221
045	CEREAL UNMILL NES	781
046	WHEAT FLOUR ETC	1,416
047	FLOUR ETC NES	8,648
048	CEREAL PREPS	2,704,685
051	FRUIT NUTS FRESH	66,010
053	FRUIT PREP PRES	2,210,929
054	VEG FRESH DRY	9,799
055	VEG PREP PRES	4,379
061	SUGAR AND HONEY	70,010
062	SUGAR PREPS CONF	12,312,377
071	COFFEE	2,347
072	COCOA	202,498
073	CHOCLTE AND PREP	1,144,292
074	TEA AND MATE	315,242
075	SPICES	2,127
081	FODDER NES	7,939
099	FOOD PREP NES	909,234
		24,806,035*
	1 BEVERAGES AND TOBACCO	
111	BEVERAGES NONALC	14,065
112	BEVERAGES ALCOL	151,920,746
121	TOBACCO UNMFD	5,686
122	TOBACCO MFACTURES	550,623
		152,491,120*
	2 CRUDE MTRLS INED EXC FUEL	
211	HIDES CRUDE	393,597
212	FUR SKINS CRUDE	1,340,752
221	OIL SEEDS ETC	16,332
231	RUBBER CRUDE SYN	505,564
242	WOOD ROUND ETC	8,489
243	WOOD SHAPED ETC	42,178
244	CORK RAW WASTE	288
251	PULP WASTEPAPER	128,176
261	SILK	6,007
262	WOOL AND HAIR	26,254,698
263	COTTON	1,088,849
264	JUTE INCL WASTE	8,312
265	VEG FIBRES NES	185,246
266	SYNTH REGEN FIBRES	1,460,110
267	TEXTILE WASTE	4,076,103
271	FERTILIZER CRUDE	46,169
273	STONE SAND GRAVEL	69,242
275	ABRASIVES NATURAL	9,979,814
276	MINERALS CRUDE NES	3,751,528
282	SCRAP IRON STEEL	50,547
283	ORES & METAL NES	3,068
284	SCRAP METAL NES	264,123
285	SILVER ORE ETC	8,690,132
291	ANIMAL MATRIAL NES	472,436
292	VEG MATERIAL NES	586,894
		59,428,654*
	3 MINERAL FUELS,LUBES AND MAT	
321	COAL COKE ETC	115,497
331	PETROLEUM CR ETC	421,224
332	PETROLEUM PRODUCTS	1,854,886
341	GAS NATURAL & MFD	418,644
		2,810,251*
	4 ANIMAL&VEGETABLE OILS&FATS	
411	ANIMAL OILS FATS	360,225
422	VEG OIL OTHER	2,498,721
431	OIL FAT PROC NES	206,732
		3,065,678*
	5 CHEMICALS	
512	ORG CHEMICALS	9,638,142
513	GASEOUS CHEM ELEMT	1,558,633
514	INORG CHEM NES	4,393,086
515	RADIOACT ETC MAT	232,263
521	CRUDE COAL TAR ETC	4,251,678
531	COALTAR DYES ETC	969,260
532	DYE TANNING EXTR	353,045
533	PAINTS ETC	2,145,817
541	DRUGS ETC	6,762,387
551	ESSENTIAL OILS	562,704
553	PERFUME COSMETIC	271,127
554	SOAP DETRGNT ETC	708,792
561	FERTILIZERS MFD	333,537
571	EXPLOSIVES ETC	790,198
581	PLASTIC MATERIAL	2,926,241
599	CHEM MAT PROD NES	2,181,091
		38,078,001*
	6 MFD GOODS,CLASS BY MAT	
611	LEATHER	11,133,970
612	MFS LEATHER ETC	1,155,954
613	FURS DRESSED ETC	632,995
621	RUBBER SEMIFINSHED	137,604
629	RUBBER MFD NES	4,403,743
631	VENEER PLYWD ETC	294,905
632	WOOD MFACTURES NES	833,897
633	CORK MANUFACTURES	15,734
641	PAPER PAPERBOARD	3,645,140
642	PAPER ETC MFCTURES	1,568,770
651	YARN THREAD	4,282,913
652	COTTON FABRICS	2,638,926
653	MISCEL FABRICS	37,442,438
654	RIBBONS ETC	874,829
655	SPECIAL FABRICS	3,159,453
656	MADEUP TEXTILES	4,806,712
657	FLOOR COVERING ETC	3,230,542
661	LIME CEMENT ETC	147,102
662	BRICKS TILES ETC	1,911,283
663	MINERAL MFS NES	1,562,441
664	GLASS	3,712,186
665	GLASSWARE	1,181,706
666	POTTERY	11,021,248
667	GEMS ETC	87,993,586
671	PIG IRON ETC	318,919
672	PRIMRY STEEL ETC	135,268
673	SHAPES IRON STEEL	20,300,871
674	PLATES IRON STEEL	11,689,347
675	HOOP STRIP STEEL	3,499,706
677	WIRE IRON STEEL	6,871,749
678	PIPES IRON STEEL	11,240,228
679	CASTINGS IRN STEEL	557,275
681	SILVER ETC METAL	16,049,484
682	COPPER	7,671,183
683	NICKEL	1,699,560
684	ALUMINIUM	2,057,258
685	LEAD	1,514,573
686	ZINC	158,391
687	TIN	4,082,488
689	BASE METAL NES	2,121,316
691	CONSTRUCTION METAL	304,292
692	CONTAINERS METAL	344,898
693	WIRE PROD NONELEC	1,704,001
694	NAILS BOLTS ETC	2,537,947
695	HAND TOOLS ETC	3,657,730
696	CUTLERY	4,364,053
697	HOUSE WARES & METL	2,533,844
698	METAL MFS NES	13,414,267
		306,616,725*
	7 MACHY & TRANSPORT EQUIPMNT	
711	POWER MACH NES	14,321,973
712	AGRICULTURE MACH	38,383,383
714	OFFICE MACHINERY	10,114,139
715	METALWORKING MACH	8,574,958
717	TEXTILE ETC MACH	20,719,012
718	MACH FR SPEC IND	6,932,566
719	MACHINERY NES	20,704,461
722	ELEC POWER MACH	6,031,284
723	ELEC DISTRIB MAC	446,367
724	TELECOM EQUIPMNT	8,099,411
725	DMSTC ELEC EQUIP	4,299,559
726	ELEC MEDICAL EQUIP	514,188
729	ELEC MACH NES	18,571,991
731	RAILWAY VEHICLES	89,723
732	ROAD MOTOR VEHICLE	124,985,237
733	ROAD VEHICLES NES	16,264,140
734	AIRCRAFT	15,623,602
735	SHIPS AND BOATS	843,188
		315,519,182*
	8 MISC MANUFACTURED ARTICLES	
812	BUILDING FIXTURES	445,729
821	FURNITURE ETC	1,759,134
831	HANDBAGS ETC	1,839,725
841	CLOTHES NOT FUR	23,235,450
842	FUR CLOTHES ETC	84,580
851	FOOTWEAR	9,682,767
861	INSTRUMENTS ETC	6,015,916
862	PHOTO GOODS	5,655,126
863	DEVD MOVIE FILM	1,128,116
864	WATCHES CLOCKS	1,374,001

**Import data for arbitrary SITC group code 990 are estimates based on a 1% sample of informal entry shipments valued $1-$250 and formal entry shipments valued $1-$99. These estimated amounts are included in SITC section 9 total and in the country total. See the introduction of this report for an explanation of the sampling procedure and use of number of shipments in sample, shown immediately to the left of the double asterisk (**), to determine the reliability of the estimate.

UNITED STATES IMPORTS OF MERCHANDISE FOR CONSUMPTION

SITC group code	Country of origin, SITC section, and SITC group description	Value (dollars)
891	MUSIC INSTRU ETC	19,318,747
892	PRINTED MATTER	24,476,662
893	PLASTIC MFS NES	886,627
894	TOYS ETC	6,746,934
895	STATIONERY	69,010
896	ART WORKS ETC	18,530,530
897	GOLD SILVER WARES	1,268,020
899	MFD GOODS NES	3,700,650
		126,217,724*
	9 COMOD NOT CLASSFD BY KIND	
931	SPECIAL SHIPMENTS	21,565,497
941	PETS ZOO ANIMALS	15,330
951	MILITARY ARMS	336,180
961	UNISSUED COIN	43,389
990	LOW VALUE DOLLAR EST 2885 * *	19,729,000
		41,689,396*
	UNITED KINGDOM TOTAL	1,070,722,766
	IRELAND	
	0 FOOD AND LIVE ANIMALS	
001	LIVESTOCK FOR FOOD	807,721
011	MEAT FRESH NES	24,303,858
012	MEAT DRIED ETC	104,884
013	MEAT CANNED ETC	84,252
024	CHEESE AND CURD	350,849
031	FISH FRESH ETC	37,387
048	CEREAL PREPS	266,914
053	FRUIT PREP PRES	112,296
055	VEG PREP PRES	1,225
061	SUGAR AND HONEY	1,191,134
062	SUGAR PREPS CONF	282,607
073	CHOCLTE AND PREP	459,654
074	TEA AND MATE	8,573
099	FOOD PREP NES	3,943
		28,015,297*
	1 BEVERAGES AND TOBACCO	
111	BEVERAGES NONALC	525
112	BEVERAGES ALCOL	1,237,524
121	TOBACCO UNMFD	3,162
122	TOBACCO MFACTURES	1,641
		1,242,852*
	2 CRUDE MTRLS INED EXC FUEL	
212	FUR SKINS CRUDE	2,474
251	PULP WASTEPAPER	8,064
262	WOOL AND HAIR	993,661
267	TEXTILE WASTE	10,312
275	ABRASIVES NATURAL	3,381,802
276	MINERALS CRUDE NES	165,718
291	ANIMAL MATRIAL NES	4,516
292	VEG MATERIAL NES	163,893
		4,730,440*
	3 MINERAL FUELS,LUBES AND MAT	
321	COAL COKE ETC	12,006
		12,006*
	5 CHEMICALS	
513	GASEOUS CHEM ELEMT	676
514	INORG CHEM NES	874
541	DRUGS ETC	26,684
554	SOAP DETRGNT ETC	1,882
561	FERTILIZERS MFD	76,987
581	PLASTIC MATERIAL	3,707
599	CHEM MAT PROD NES	4,361
		115,171*
	6 MFD GOODS,CLASS BY MAT	
611	LEATHER	3,865
612	MFS LEATHER ETC	725
613	FURS DRESSED ETC	6,774
629	RUBBER MFD NES	5,905
631	VENEER PLYWD ETC	489
632	WOOD MFACTURES NES	19,752
641	PAPER PAPERBOARD	1,729
642	PAPER ETC MFCTURES	7,219
651	YARN THREAD	205,965
652	COTTON FABRICS	25,779
653	MISCEL FABRICS	876,444
654	RIBBONS ETC	237
655	SPECIAL FABRICS	166,374
656	MADEUP TEXTILES	249,069
657	FLOOR COVERING ETC	176,009
661	LIME CEMENT ETC	2,622
663	MINERAL MFS NES	48,857
664	GLASS	21,520
665	GLASSWARE	374,384
666	POTTERY	60,510
675	HOOP STRIP STEEL	3,706
677	WIRE IRON STEEL	32,043
682	COPPER	95,195
689	BASE METAL NES	3,329
692	CONTAINERS METAL	740
693	WIRE PROD NONELEC	37,534
694	NAILS BOLTS ETC	478,080
695	HAND TOOLS ETC	92,539
696	CUTLERY	3,631
697	HOUSE WARES & METL	12,013
698	METAL MFS NES	441,237
		3,454,275*
	7 MACHY & TRANSPORT EQUIPMNT	
712	AGRICULTURE MACH	6,584
715	METALWORKING MACH	97,150
717	TEXTILE ETC MACH	17,286
718	MACH FR SPEC IND	1,163
719	MACHINERY NES	356,444
722	ELEC POWER MACH	9,498
724	TELECOM EQUIPMNT	309,738
725	DMSTC ELEC EQUIP	46,134
729	ELEC MACH NES	217,959
732	ROAD MOTOR VEHICLE	306,688
735	SHIPS AND BOATS	572
		1,369,216*
	8 MISC MANUFACTURED ARTICLES	
812	BUILDING FIXTURES	19,203
821	FURNITURE ETC	48,505
831	HANDBAGS ETC	11,414
841	CLOTHES NOT FUR	927,730
851	FOOTWEAR	353,627
861	INSTRUMENTS ETC	40,619
862	PHOTO GOODS	480
863	DEVO MOVIE FILM	4,079
864	WATCHES CLOCKS	1,466
891	MUSIC INSTRU ETC	10,010
892	PRINTED MATTER	176,497
893	PLASTIC MFS NES	238,967
894	TOYS ETC	5,441
896	ART WORKS ETC	541,044
897	GOLD SILVER WARES	6,318
899	MFD GOODS NES	157,986
		2,543,386*
	9 COMOD NOT CLASSFD BY KIND	
931	SPECIAL SHIPMENTS	912,524
941	PETS ZOO ANIMALS	33,157
951	MILITARY ARMS	204
961	UNISSUED COIN	140
990	LOW VALUE DOLLAR EST 108 * *	731,900
		1,677,925*
	IRELAND TOTAL	43,160,568
	NETHERLANDS (HOLLAND)	
	0 FOOD AND LIVE ANIMALS	
001	LIVESTOCK FOR FOOD	343,933
011	MEAT FRESH NES	4,780
012	MEAT DRIED ETC	235,942
013	MEAT CANNED ETC	29,967,706
022	MILK AND CREAM	83,843
023	BUTTER	541
024	CHEESE AND CURD	2,621,212
025	EGGS	25,917
031	FISH FRESH ETC	920,694
032	FISH PRESERVED	164,399
047	FLOUR ETC NES	182
048	CEREAL PREPS	701,379
052	DRIED FRUIT	4,540
053	FRUIT PREP PRES	560,136
054	VEG FRESH DRY	912,814
055	VEG PREP PRES	459,765
061	SUGAR AND HONEY	287,233
062	SUGAR PREPS CONF	1,557,095
071	COFFEE	54,404
072	COCOA	5,687,112
073	CHOCLTE AND PREP	2,425,983
074	TEA AND MATE	2,816,796
075	SPICES	950,385
091	MARGARINE ETC	248
099	FOOD PREP NES	113,138
		50,900,177*
	1 BEVERAGES AND TOBACCO	
111	BEVERAGES NONALC	650
112	BEVERAGES ALCOL	3,600,156
121	TOBACCO UNMFD	64,880
122	TOBACCO MFACTURES	1,636,399
		5,302,085*
	2 CRUDE MTRLS INED EXC FUEL	
211	HIDES CRUDE	1,003,279
212	FUR SKINS CRUDE	1,209,421
221	OIL SEEDS ETC	372,131
231	RUBBER CRUDE SYN	126,438
242	WOOD ROUND ETC	1,331
243	WOOD SHAPED ETC	5,830
251	PULP WASTEPAPER	8,986
262	WOOL AND HAIR	2,484,785
263	COTTON	164,568
265	VEG FIBRES NES	110,360
266	SYNTH REGEN FIBRES	208,488
267	TEXTILE WASTE	624,500

**Import data for arbitrary SITC group code 990 are estimates based on a 1% sample of informal entry shipments valued $1-$250 and formal entry shipments valued $1-$99. These estimated amounts are included in SITC section 9 total and in the country total. See the introduction of this report for an explanation of the sampling procedure and use of number of shipments in sample, shown immediately to the left of the double asterisk (**), to determine the reliability of the estimate.

UNITED STATES IMPORTS OF MERCHANDISE FOR CONSUMPTION

SITC group code	Country of origin, SITC section, and SITC group description	Value (dollars)
271	FERTILIZER CRUDE	145,929
273	STONE SAND GRAVEL	3,894
275	ABRASIVES NATURAL	1,507,565
276	MINERALS CRUDE NES	775,414
282	SCRAP IRON STEEL	28,067
283	ORES & METAL NES	34,114
284	SCRAP METAL NES	61,563
291	ANIMAL MATRIAL NES	1,179,752
292	VEG MATERIAL NES	15,207,776
		25,264,191*
	3 MINERAL FUELS,LUBES AND MAT	
321	COAL COKE ETC	125,966
331	PETROLEUM CR ETC	301,770
332	PETROLEUM PRODUCTS	740,585
341	GAS NATURAL & MFD	11,327
		1,179,648*
	4 ANIMAL&VEGETABLE OILS&FATS	
411	ANIMAL OILS FATS	1,591,122
421	VEG OIL SOFT	7,845
422	VEG OIL OTHER	3,076,427
431	OIL FAT PROC NES	85,171
		4,760,565*
	5 CHEMICALS	
512	ORG CHEMICALS	3,459,583
513	GASEOUS CHEM ELEMT	612,629
514	INORG CHEM NES	1,789,455
515	RADIOACT ETC MAT	11,712
521	CRUDE COAL TAR ETC	1,553,504
531	COALTAR DYES ETC	75,925
532	DYE TANNING EXTR	9,068
533	PAINTS ETC	640,569
541	DRUGS ETC	4,434,481
551	ESSENTIAL OILS	325,248
553	PERFUME COSMETIC	28,037
554	SOAP DETRGNT ETC	27,450
561	FERTILIZERS MFD	1,919,473
571	EXPLOSIVES ETC	12,838
581	PLASTIC MATERIAL	138,430
599	CHEM MAT PROD NES	5,212,931
		20,251,333*
	6 MFD GOODS,CLASS BY MAT	
611	LEATHER	654,506
612	MFS LEATHER ETC	52,367
613	FURS DRESSED ETC	16,864
621	RUBBER SEMIFINSHED	4,477
629	RUBBER MFD NES	1,089,249
631	VENEER PLYWD ETC	143,204
632	WOOD MFACTURES NES	546,430
633	CORK MANUFACTURES	4,202
641	PAPER PAPERBOARD	683,899
642	PAPER ETC MFCTURES	149,521
651	YARN THREAD	581,308
652	COTTON FABRICS	2,755,595
653	MISCEL FABRICS	5,577,448
654	RIBBONS ETC	105,126
655	SPECIAL FABRICS	3,009,710
656	MADEUP TEXTILES	244,940
657	FLOOR COVERING ETC	1,298,624
661	LIME CEMENT ETC	4,629
662	BRICKS TILES ETC	17,522
663	MINERAL MFS NES	186,391
664	GLASS	262,686
665	GLASSWARE	860,303
666	POTTERY	191,712
667	GEMS ETC	3,707,860
673	SHAPES IRON STEEL	67,207
674	PLATES IRON STEEL	44,962
675	HOOP STRIP STEEL	7,116
676	RAILS RYTRACK ETC	2,936
677	WIRE IRON STEEL	314,829
678	PIPES IRON STEEL	1,794,225
681	SILVER ETC METAL	228,610
682	COPPER	766,094
683	NICKEL	62,850
684	ALUMINIUM	49,017
685	LEAD	300,129
686	ZINC	32,159
687	TIN	70,081
689	BASE METAL NES	319,757
691	CONSTRUCTION METAL	265
692	CONTAINERS METAL	296,062
693	WIRE PROD NONELEC	1,818,682
694	NAILS BOLTS ETC	3,769,905
695	HAND TOOLS ETC	323,627
696	CUTLERY	505,511
697	HOUSE WARES & METL	547,635
698	METAL MFS NES	2,627,965
		36,098,197*
	7 MACHY & TRANSPORT EQUIPMNT	
711	POWER MACH NES	95,624
712	AGRICULTURE MACH	948,116
714	OFFICE MACHINERY	15,118,286
715	METALWORKING MACH	154,277
717	TEXTILE ETC MACH	720,946
718	MACH FR SPEC IND	1,235,622
719	MACHINERY NES	1,103,337
722	ELEC POWER MACH	256,934
723	ELEC DISTRIB MAC	46,295
724	TELECOM EQUIPMNT	2,914,389
725	DMSTC ELEC EQUIP	4,961,317
726	ELEC MEDICAL EQUIP	962,491
729	ELEC MACH NES	9,870,751
732	ROAD MOTOR VEHICLE	667,806
733	ROAD VEHICLES NES	1,261,913
734	AIRCRAFT	38,627
735	SHIPS AND BOATS	1,042,807
		41,399,538*
	8 MISC MANUFACTURED ARTICLES	
812	BUILDING FIXTURES	155,547
821	FURNITURE ETC	147,788
831	HANDBAGS ETC	28,427
841	CLOTHES NOT FUR	1,427,535
842	FUR CLOTHES ETC	12,473
851	FOOTWEAR	379,475
861	INSTRUMENTS ETC	1,453,059
862	PHOTO GOODS	344,771
863	DEVO MOVIE FILM	9,992
864	WATCHES CLOCKS	49,018
891	MUSIC INSTRU ETC	3,441,872
892	PRINTED MATTER	3,206,005
893	PLASTIC MFS NES	156,546
894	TOYS ETC	97,933
895	STATIONERY	77,193
896	ART WORKS ETC	3,264,275
897	GOLD SILVER WARES	86,597
899	MFD GOODS NES	812,372
		15,150,878*
	9 COMOD NOT CLASSFD BY KIND	
931	SPECIAL SHIPMENTS	8,250,125
941	PETS ZOO ANIMALS	100
951	MILITARY ARMS	825
961	UNISSUED COIN	325
990	LOW VALUE DOLLAR EST 277 * *	2,502,600
		10,753,975*
	NETHERLANDS (HOLLAND) TOTAL	211,060,587
	BELGIUM AND LUXEMBOURG	
	0 FOOD AND LIVE ANIMALS	
001	LIVESTOCK FOR FOOD	91,097
011	MEAT FRESH NES	14,451
012	MEAT DRIED ETC	3,431
013	MEAT CANNED ETC	7,964
024	CHEESE AND CURD	2,680
025	EGGS	376
031	FISH FRESH ETC	46,590
032	FISH PRESERVED	10,276
047	FLOUR ETC NES	108
048	CEREAL PREPS	566,235
051	FRUIT NUTS FRESH	2,395
053	FRUIT PREP PRES	6,022
054	VEG FRESH DRY	537,152
055	VEG PREP PRES	979,737
061	SUGAR AND HONEY	809,754
062	SUGAR PREPS CONF	766,334
071	COFFEE	59,132
072	COCOA	2,717
073	CHOCLTE AND PREP	1,031,056
075	SPICES	4,906
081	FOODER NES	1,095
099	FOOD PREP NES	17,959
		4,961,467*
	1 BEVERAGES AND TOBACCO	
111	BEVERAGES NONALC	5,675
112	BEVERAGES ALCOL	473,639
122	TOBACCO MFACTURES	5,540
		484,854*
	2 CRUDE MTRLS INED EXC FUEL	
211	HIDES CRUDE	233,869
212	FUR SKINS CRUDE	749,825
231	RUBBER CRUDE SYN	8,651
251	PULP WASTEPAPER	87,475
262	WOOL AND HAIR	6,719,198
263	COTTON	253,346
265	VEG FIBRES NES	2,386,214
266	SYNTH REGEN FIBRES	1,264,464
267	TEXTILE WASTE	960,591
271	FERTILIZER CRUDE	456,944
273	STONE SAND GRAVEL	49,532
275	ABRASIVES NATURAL	3,674,305
276	MINERALS CRUDE NES	27,044
283	ORES & METAL NES	45,957
284	SCRAP METAL NES	39,814
285	SILVER ORE ETC	10,503
291	ANIMAL MATRIAL NES	942,389
292	VEG MATERIAL NES	1,337,679
		19,247,800*

**Import data for arbitrary SITC group code 990 are estimates based on a 1% sample of informal entry shipments valued $1-$250 and formal entry shipments valued $1-$99. These estimated amounts are included in SITC section 9 total and in the country total. See the introduction of this report for an explanation of the sampling procedure and use of number of shipments in sample, shown immediately to the left of the double asterisk (**), to determine the reliability of the estimate.

UNITED STATES IMPORTS OF MERCHANDISE FOR CONSUMPTION

SITC group code	Country of origin, SITC section, and SITC group description	Value (dollars)
	3 MINERAL FUELS,LUBES AND MAT	
321	COAL COKE ETC	6,365
332	PETROLEUM PRODUCTS	5,410
		11,775*
	4 ANIMAL&VEGETABLE OILS&FATS	
411	ANIMAL OILS FATS	52,089
422	VEG OIL OTHER	45,289
431	OIL FAT PROC NES	218
		97,596*
	5 CHEMICALS	
512	ORG CHEMICALS	2,003,305
513	GASEOUS CHEM ELEMT	970,217
514	INORG CHEM NES	2,929,799
515	RADIOACT ETC MAT	404,810
521	CRUDE COAL TAR ETC	942,987
531	COALTAR DYES ETC	9,089
532	DYE TANNING EXTR	17,120
533	PAINTS ETC	82,381
541	DRUGS ETC	183,480
551	ESSENTIAL OILS	89,254
554	SOAP DETRGNT ETC	26,385
561	FERTILIZERS MFD	1,759,059
571	EXPLOSIVES ETC	12,241
581	PLASTIC MATERIAL	11,341
599	CHEM MAT PROD NES	1,314,992
		10,756,460*
	6 MFD GOODS,CLASS BY MAT	
611	LEATHER	385,961
612	MFS LEATHER ETC	85,600
613	FURS DRESSED ETC	1,055,346
621	RUBBER SEMIFINSHED	554
629	RUBBER MFD NES	731,308
631	VENEER PLYWD ETC	242,694
632	WOOD MFACTURES NES	865,435
633	CORK MANUFACTURES	876
641	PAPER PAPERBOARD	2,287,269
642	PAPER ETC MFCTURES	427,616
651	YARN THREAD	3,261,614
652	COTTON FABRICS	4,316,522
653	MISCEL FABRICS	16,682,391
654	RIBBONS ETC	39,377
655	SPECIAL FABRICS	2,380,951
656	MADEUP TEXTILES	2,152,023
657	FLOOR COVERING ETC	5,338,857
661	LIME CEMENT ETC	3,991,320
662	BRICKS TILES ETC	8,870
663	MINERAL MFS NES	1,312,672
664	GLASS	17,490,550
665	GLASSWARE	597,187
666	POTTERY	35,912
667	GEMS ETC	53,887,066
671	PIG IRON ETC	1,778,622
672	PRIMRY STEEL ETC	32,071
673	SHAPES IRON STEEL	76,241,783
674	PLATES IRON STEEL	2,197,242
675	HOOP STRIP STEEL	6,363,462
676	RAILS RYTRACK ETC	92,811
677	WIRE IRON STEEL	15,565,200
678	PIPES IRON STEEL	4,252,810
679	CASTINGS IRN STEEL	58,342
681	SILVER ETC METAL	131,485
682	COPPER	8,953,670
684	ALUMINIUM	8,255,825
685	LEAD	732,151
686	ZINC	3,373,390
687	TIN	944,963
689	BASE METAL NES	3,283,162
691	CONSTRUCTION METAL	125,013
692	CONTAINERS METAL	94,633
693	WIRE PROD NONELEC	15,971,533
694	NAILS BOLTS ETC	7,448,401
695	HAND TOOLS ETC	231,430
696	CUTLERY	16,221
697	HOUSE WARES & METL	703,906
698	METAL MFS NES	1,857,654
		276,283,751*
	7 MACHY & TRANSPORT EQUIPMNT	
711	POWER MACH NES	1,484,532
712	AGRICULTURE MACH	77,877
714	OFFICE MACHINERY	306,391
715	METALWORKING MACH	283,494
717	TEXTILE ETC MACH	1,070,977
718	MACH FR SPEC IND	857,995
719	MACHINERY NES	1,792,708
722	ELEC POWER MACH	276,964
723	ELEC DISTRIB MAC	71,651
724	TELECOM EQUIPMNT	1,182,242
725	DMSTC ELEC EQUIP	422,387
726	ELEC MEDICAL EQUIP	215,966
729	ELEC MACH NES	2,011,450
731	RAILWAY VEHICLES	7,557
732	ROAD MOTOR VEHICLE	2,305,379
733	ROAD VEHICLES NES	666,351
734	AIRCRAFT	2,282
735	SHIPS AND BOATS	42,188
		13,078,391*
	8 MISC MANUFACTURED ARTICLES	
812	BUILDING FIXTURES	129,612
821	FURNITURE ETC	61,508
831	HANDBAGS ETC	444,123
841	CLOTHES NOT FUR	4,564,748
842	FUR CLOTHES ETC	292,893
851	FOOTWEAR	1,146,284
861	INSTRUMENTS ETC	117,176
862	PHOTO GOODS	18,417,103
863	DEVD MOVIE FILM	6,535
864	WATCHES CLOCKS	15,768
891	MUSIC INSTRU ETC	47,023
892	PRINTED MATTER	1,428,609
893	PLASTIC MFS NES	98,688
894	TOYS ETC	8,822,005
896	ART WORKS ETC	742,698
897	GOLD SILVER WARES	28,218
899	MFD GOODS NES	404,846
		36,767,837*
	9 COMOD NOT CLASSFD BY KIND	
931	SPECIAL SHIPMENTS	11,620,106
951	MILITARY ARMS	569,748
961	UNISSUED COIN	1,460
990	LOW VALUE DOLLAR EST 183 * *	1,402,300
		13,593,614*
	BELGIUM LUXEMBOURG TOTAL	375,283,545
	FRANCE	
	0 FOOD AND LIVE ANIMALS	
001	LIVESTOCK FOR FOOD	283,177
011	MEAT FRESH NES	151
012	MEAT DRIED ETC	5,465
013	MEAT CANNED ETC	524,199
023	BUTTER	1,302
024	CHEESE AND CURD	2,236,452
025	EGGS	531
031	FISH FRESH ETC	546,052
032	FISH PRESERVED	102,605
045	CEREAL UNMILL NES	120,841
048	CEREAL PREPS	257,183
051	FRUIT NUTS FRESH	281,045
052	DRIED FRUIT	1,711
053	FRUIT PREP PRES	2,326,756
054	VEG FRESH DRY	200,761
055	VEG PREP PRES	1,179,359
061	SUGAR AND HONEY	6,020,786
062	SUGAR PREPS CONF	511,654
071	COFFEE	6,883
072	COCOA	330,054
073	CHOCLTE AND PREP	31,661
074	TEA AND MATE	3,164
075	SPICES	290,774
081	FODDER NES	25,294
099	FOOD PREP NES	383,888
		15,671,748*
	1 BEVERAGES AND TOBACCO	
111	BEVERAGES NONALC	81,820
112	BEVERAGES ALCOL	39,153,182
121	TOBACCO UNMFD	15,481
122	TOBACCO MFACTURES	48,750
		39,299,233*
	2 CRUDE MTRLS INED EXC FUEL	
211	HIDES CRUDE	4,433,095
212	FUR SKINS CRUDE	2,335,809
221	OIL SEEDS ETC	3,125
231	RUBBER CRUDE SYN	61,843
241	FUELWOOD CHARCOAL	10,748
242	WOOD ROUND ETC	1,820
243	WOOD SHAPED ETC	11,957
251	PULP WASTEPAPER	268,017
262	WOOL AND HAIR	5,763,862
263	COTTON	135,685
265	VEG FIBRES NES	234,933
266	SYNTH REGEN FIBRES	4,033,820
267	TEXTILE WASTE	2,043,671
271	FERTILIZER CRUDE	5,719,667
273	STONE SAND GRAVEL	261,407
274	SULPHUR ETC	183,922
275	ABRASIVES NATURAL	401,120
276	MINERALS CRUDE NES	366,533
282	SCRAP IRON STEEL	3,939
284	SCRAP METAL NES	73,508
285	SILVER ORE ETC	1,191
291	ANIMAL MATRIAL NES	1,574,894
292	VEG MATERIAL NES	1,191,679
		29,116,245*
	3 MINERAL FUELS,LUBES AND MAT	
332	PETROLEUM PRODUCTS	147,271
341	GAS NATURAL A MFD	29,713
		176,984*

**Import data for arbitrary SITC group code 990 are estimates based on a 1% sample of informal entry shipments valued $1-$250 and formal entry shipments valued $1-$99. These estimated amounts are included in SITC section 9 total and in the country total. See the introduction of this report for an explanation of the sampling procedure and use of number of shipments in sample, shown immediately to the left of the double asterisk (**), to determine the reliability of the estimate.

UNITED STATES IMPORTS OF MERCHANDISE FOR CONSUMPTION

SITC group code	Country of origin, SITC section, and SITC group description	Value (dollars)
	4 ANIMAL&VEGETABLE OILS&FATS	
411	ANIMAL OILS FATS	588
421	VEG OIL SOFT	165,448
422	VEG OIL OTHER	65,356
431	OIL FAT PROC NES	2,449
		233,841*
	5 CHEMICALS	
512	ORG CHEMICALS	8,277,170
513	GASEOUS CHEM ELEMT	2,136,291
514	INORG CHEM NES	2,241,220
515	RADIOACT ETC MAT	28,312
521	CRUDE COAL TAR ETC	753,225
531	COALTAR DYES ETC	344,439
532	DYE TANNING EXTR	913,216
533	PAINTS ETC	222,207
541	DRUGS ETC	2,679,393
551	ESSENTIAL OILS	8,730,080
553	PERFUME COSMETIC	5,822,632
554	SOAP DETRGNT ETC	111,024
561	FERTILIZERS MFD	1,175,424
571	EXPLOSIVES ETC	104,339
581	PLASTIC MATERIAL	1,243,869
599	CHEM MAT PROD NES	1,948,544
		36,731,385*
	6 MFD GOODS,CLASS BY MAT	
611	LEATHER	6,581,111
612	MFS LEATHER ETC	137,586
613	FURS DRESSED ETC	1,705,541
621	RUBBER SEMIFINSHED	33,387
629	RUBBER MFD NES	9,607,468
631	VENEER PLYWD ETC	732,211
632	WOOD MFACTURES NES	407,060
633	CORK MANUFACTURES	30,357
641	PAPER PAPERBOARD	1,941,829
642	PAPER ETC MFCTURES	442,349
651	YARN THREAD	5,561,041
652	COTTON FABRICS	1,886,920
653	MISCEL FABRICS	6,600,508
654	RIBBONS ETC	4,863,505
655	SPECIAL FABRICS	627,947
656	MADEUP TEXTILES	742,450
657	FLOOR COVERING ETC	886,908
661	LIME CEMENT ETC	298,635
662	BRICKS TILES ETC	25,581
663	MINERAL MFS NES	1,198,392
664	GLASS	5,755,480
665	GLASSWARE	2,296,836
666	POTTERY	1,081,093
667	GEMS ETC	2,778,232
671	PIG IRON ETC	6,504,777
672	PRIMRY STEEL ETC	33,831
673	SHAPES IRON STEEL	23,069,840
674	PLATES IRON STEEL	3,355,338
675	HOOP STRIP STEEL	759,334
676	RAILS RYTRACK ETC	7,143
677	WIRE IRON STEEL	3,351,147
678	PIPES IRON STEEL	9,546,510
681	SILVER ETC METAL	94,454
682	COPPER	2,324,016
683	NICKEL	1,971,347
684	ALUMINIUM	17,657,522
685	LEAD	248
689	BASE METAL NES	1,725,646
691	CONSTRUCTION METAL	821
692	CONTAINERS METAL	174,381
693	WIRE PROD NONELEC	1,455,869
694	NAILS BOLTS ETC	870,538
695	HAND TOOLS ETC	435,100
696	CUTLERY	257,162
697	HOUSE WARES & METL	874,172
698	METAL MFS NES	2,770,349
		133,461,972*
	7 MACHY & TRANSPORT EQUIPMNT	
711	POWER MACH NES	1,032,115
712	AGRICULTURE MACH	5,106,751
714	OFFICE MACHINERY	2,172,827
715	METALWORKING MACH	1,736,686
717	TEXTILE ETC MACH	2,102,541
718	MACH FR SPEC IND	1,231,257
719	MACHINERY NES	3,364,756
722	ELEC POWER MACH	356,840
723	ELEC DISTRIB MAC	36,464
724	TELECOM EQUIPMNT	1,290,472
725	DMSTC ELEC EQUIP	532,374
726	ELEC MEDICAL EQUIP	586,716
729	ELEC MACH NES	5,049,059
731	RAILWAY VEHICLES	13,498
732	ROAD MOTOR VEHICLE	27,529,440
733	ROAD VEHICLES NES	1,071,105
734	AIRCRAFT	730,245
735	SHIPS AND BOATS	130,076
		54,073,222*
	8 MISC MANUFACTURED ARTICLES	
812	BUILDING FIXTURES	656,732
821	FURNITURE ETC	1,078,695
831	HANDBAGS ETC	2,981,225
841	CLOTHES NOT FUR	15,295,527
842	FUR CLOTHES ETC	114,575
851	FOOTWEAR	3,569,790
861	INSTRUMENTS ETC	9,498,186
862	PHOTO GOODS	757,254
863	DEVD MOVIE FILM	209,969
864	WATCHES CLOCKS	2,523,992
891	MUSIC INSTRU ETC	4,011,782
892	PRINTED MATTER	3,179,602
893	PLASTIC MFS NES	585,520
894	TOYS ETC	5,097,238
895	STATIONERY	104,997
896	ART WORKS ETC	39,797,810
897	GOLD SILVER WARES	1,704,971
899	MFD GOODS NES	5,012,502
		96,180,367*
	9 COMOD NOT CLASSFD BY KIND	
931	SPECIAL SHIPMENTS	17,808,917
941	PETS ZOO ANIMALS	340
951	MILITARY ARMS	551,567
961	UNISSUED COIN	1,289
990	LOW VALUE DOLLAR EST 1333 * *	8,765,300
		27,127,413*
	FRANCE TOTAL	432,072,410
	WEST GERMANY	
	0 FOOD AND LIVE ANIMALS	
001	LIVESTOCK FOR FOOD	211,816
011	MEAT FRESH NES	1,905
012	MEAT DRIED ETC	172,395
013	MEAT CANNED ETC	757,674
024	CHEESE AND CURD	237,551
031	FISH FRESH ETC	1,371,114
032	FISH PRESERVED	896,666
043	BARLEY UNMILLED	661
045	CEREAL UNMILL NES	5,900
047	FLOUR ETC NES	1,356
048	CEREAL PREPS	489,783
051	FRUIT NUTS FRESH	68,766
052	DRIED FRUIT	6,284
053	FRUIT PREP PRES	238,278
054	VEG FRESH DRY	2,549,989
055	VEG PREP PRES	211,162
061	SUGAR AND HONEY	41,101
062	SUGAR PREPS CONF	485,153
071	COFFEE	6,245
072	COCOA	1,245,755
073	CHOCLTE AND PREP	1,174,370
074	TEA AND MATE	1,001
075	SPICES	19,880
081	FODDER NES	41,019
091	MARGARINE ETC	2,307
099	FOOD PREP NES	377,962
		10,616,093*
	1 BEVERAGES AND TOBACCO	
111	BEVERAGES NONALC	41,257
112	BEVERAGES ALCOL	11,156,387
121	TOBACCO UNMFD	8,198
122	TOBACCO MFACTURES	42,342
		11,248,184*
	2 CRUDE MTRLS INED EXC FUEL	
211	HIDES CRUDE	1,752,335
212	FUR SKINS CRUDE	288,613
231	RUBBER CRUDE SYN	409,487
241	FUELWOOD CHARCOAL	746
243	WOOD SHAPED ETC	56,282
251	PULP WASTEPAPER	181,896
262	WOOL AND HAIR	1,961,903
263	COTTON	198,344
266	SYNTH REGEN FIBRES	14,185,866
267	TEXTILE WASTE	893,112
271	FERTILIZER CRUDE	4,139,166
273	STONE SAND GRAVEL	3,357
274	SULPHUR ETC	6,705
275	ABRASIVES NATURAL	352,198
276	MINERALS CRUDE NES	1,455,392
281	IRON ORE ETC	2,294
282	SCRAP IRON STEEL	15,926
283	ORES & METAL NES	19,745
284	SCRAP METAL NES	48,411
285	SILVER ORE ETC	27,231
291	ANIMAL MATRIAL NES	4,866,404
292	VEG MATERIAL NES	1,284,852
		32,150,265*
	3 MINERAL FUELS,LUBES AND MAT	
321	COAL COKE ETC	413,106
331	PETROLEUM CR ETC	1,782
332	PETROLEUM PRODUCTS	1,368,979
341	GAS NATURAL & MFD	38,106
		1,821,973*
	4 ANIMAL&VEGETABLE OILS&FATS	

**Import data for arbitrary SITC group code 990 are estimates based on a 1% sample of informal entry shipments valued $1-$250 and formal entry shipments valued $1-$99. These estimated amounts are included in SITC section 9 total and in the country total. See the introduction of this report for an explanation of the sampling procedure and use of number of shipments in sample, shown immediately to the left of the double asterisk (**), to determine the reliability of the estimate.

UNITED STATES IMPORTS OF MERCHANDISE FOR CONSUMPTION

SITC group code	Country of origin, SITC section, and SITC group description	Value (dollars)
411	ANIMAL OILS FATS	50,161
421	VEG OIL SOFT	408
422	VEG OIL OTHER	1,165,137
431	OIL FAT PROC NES	109,634
		1,325,340*
	5 CHEMICALS	
512	ORG CHEMICALS	21,729,842
513	GASEOUS CHEM ELEMT	2,360,515
514	INORG CHEM NES	10,335,172
515	RADIOACT ETC MAT	8,242
521	CRUDE COAL TAR ETC	1,559,324
531	COALTAR DYES ETC	6,276,022
532	DYE TANNING EXTR	19,164
533	PAINTS ETC	786,753
541	DRUGS ETC	5,994,492
551	ESSENTIAL OILS	259,178
553	PERFUME COSMETIC	478,005
554	SOAP DETRGNT ETC	464,156
561	FERTILIZERS MFD	6,025,115
571	EXPLOSIVES ETC	265,331
581	PLASTIC MATERIAL	4,336,107
599	CHEM MAT PROD NES.	2,797,025
		63,694,443*
	6 MFD GOODS,CLASS BY MAT	
611	LEATHER	7,313,589
612	MFS LEATHER ETC	1,296,205
613	FURS ORESSED ETC	1,064,656
621	RUBBER SEMIFINSHED	239,342
629	RUBBER MFD NES	6,768,516
631	VENEER PLYWD ETC	832,264
632	WOOD MFACTURES NES	3,359,657
633	CORK MANUFACTURES	3,417
641	PAPER PAPERBOARD	4,959,464
642	PAPER ETC MFCTURES	2,061,079
651	YARN THREAD	1,809,305
652	COTTON FABRICS	6,627,186
653	MISCEL FABRICS	3,924,857
654	RIBBONS ETC	435,588
655	SPECIAL FABRICS	3,526,805
656	MADEUP TEXTILES	1,110,020
657	FLOOR COVERING ETC	383,938
661	LIME CEMENT ETC	1,175,923
662	BRICKS TILES ETC	176,036
663	MINERAL MFS NES	2,261,970
664	GLASS	7,079,562
665	GLASSWARE	4,402,087
666	POTTERY	5,306,706
667	GEMS ETC	4,384,518
671	PIG IRON ETC	8,802,349
672	PRIMRY STEEL ETC	241,093
673	SHAPES IRON STEEL	22,268,114
674	PLATES IRON STEEL	7,897,023
675	HOOP STRIP STEEL	3,551,720
676	RAILS RYTRACK ETC	371,518
677	WIRE IRON STEEL	5,781,242
678	PIPES IRON STEEL	18,073,253
679	CASTINGS IRN STEEL	175,449
681	SILVER ETC METAL	18,197
682	COPPER	19,667,086
683	NICKEL	306,570
684	ALUMINIUM	5,119,488
685	LEAD	1,626,458
686	ZINC	392,694
687	TIN	135,722
689	BASE METAL NES	2,398,047
691	CONSTRUCTION METAL	441,966
692	CONTAINERS METAL	557,122
693	WIRE PROD NONELEC	6,809,494
694	NAILS BOLTS ETC	3,185,311
695	HAND TOOLS ETC	4,626,718
696	CUTLERY	5,294,660
697	HOUSE WARES & METL	1,862,185
698	METAL MFS NES	17,730,609
		207,836,778*
	7 MACHY & TRANSPORT EQUIPMNT	
711	POWER MACH NES	8,805,540
712	AGRICULTURE MACH	2,406,526
714	OFFICE MACHINERY	20,134,969
715	METALWORKING MACH	14,299,494
717	TEXTILE ETC MACH	22,825,857
718	MACH FR SPEC IND	23,925,868
719	MACHINERY NES	30,506,312
722	ELEC POWER MACH	2,042,872
723	ELEC DISTRIB MAC	67,593
724	TELECOM EQUIPMNT	17,832,569
725	OMSTC ELEC EQUIP	1,988,225
726	ELEC MEDICAL EQUIP	2,995,831
729	ELEC MACH NES	21,031,605
731	RAILWAY VEHICLES	43,337
732	ROAD MOTOR VEHICLE	342,846,926
733	ROAD VEHICLES NES	5,282,617
734	AIRCRAFT	98,355
735	SHIPS AND BOATS	373,746
		517,508,242*
	8 MISC MANUFACTURED ARTICLES	
812	BUILDING FIXTURES	3,001,720
821	FURNITURE ETC	786,326
831	HANDBAGS ETC	2,711,598
841	CLOTHES NOT FUR	10,518,667
842	FUR CLOTHES ETC	20,204
851	FOOTWEAR	1,872,815
861	INSTRUMENTS ETC	33,678,772
862	PHOTO GOODS	5,647,795
863	DEVD MOVIE FILM	66,408
864	WATCHES CLOCKS	11,083,945
891	MUSIC INSTRU ETC	10,704,148
892	PRINTED MATTER	5,169,169
893	PLASTIC MFS NES	2,006,783
894	TOYS ETC	7,002,911
895	STATIONERY	1,811,153
896	ART WORKS ETC	4,959,049
897	GOLD SILVER WARES	6,139,575
899	MFD GOODS NES	5,258,596
		112,439,634*
	9 COMOD NOT CLASSFD BY KIND	
931	SPECIAL SHIPMENTS	21,324,591
941	PETS ZOO ANIMALS	5,894
951	MILITARY ARMS	1,246,364
961	UNISSUED COIN	18,884
990	LOW VALUE DOLLAR EST 2337 * *	21,725,300
		44,321,033*
	WEST GERMANY TOTAL	1,002,961,985
	EAST GERMANY	
	0 FOOD AND LIVE ANIMALS	
013	MEAT CANNED ETC	8,379
		8,379*
	2 CRUDE MTRLS INED EXC FUEL	
211	HIDES CRUDE	4,113
212	FUR SKINS CRUDE	923,636
266	SYNTH REGEN FIBRES	6,242
276	MINERALS CRUDE NES	2,550
291	ANIMAL MATRIAL NES	2,860
292	VEG MATERIAL NES	15,355
		954,756*
	3 MINERAL FUELS,LUBES AND MAT	
332	PETROLEUM PRODUCTS	247,758
		247,758*
	5 CHEMICALS	
512	ORG CHEMICALS	9,464
513	GASEOUS CHEM ELEMT	113,375
514	INORG CHEM NES	70,508
521	CRUDE COAL TAR ETC	137,149
571	EXPLOSIVES ETC	288
		330,784*
	6 MFD GOODS,CLASS BY MAT	
613	FURS ORESSED ETC	11,376
632	WOOD,MFACTURES NES	2,803
654	RIBBONS ETC	1,437
656	MADEUP TEXTILES	1,980
664	GLASS	25,946
665	GLASSWARE	140,869
666	POTTERY	74,993
673	SHAPES IRON STEEL	20,572
694	NAILS BOLTS ETC	239
695	HAND TOOLS ETC	541
698	METAL MFS NES	1,614
		282,370*
	7 MACHY & TRANSPORT EQUIPMNT	
711	POWER MACH NES	2,056
714	OFFICE MACHINERY	60,854
715	METALWORKING MACH	6,417
717	TEXTILE ETC MACH	217,286
718	MACH FR SPEC IND	208,684
724	TELECOM EQUIPMNT	6,909
729	ELEC MACH NES	4,987
732	ROAD MOTOR VEHICLE	4,526
733	ROAD VEHICLES NES	162,853
		674,572*
	8 MISC MANUFACTURED ARTICLES	
812	BUILDING FIXTURES	1,293
821	FURNITURE ETC	13,098
831	HANDBAGS ETC	889
861	INSTRUMENTS ETC	229,335
864	WATCHES CLOCKS	485
891	MUSIC INSTRU ETC	93,847
892	PRINTED MATTER	53,656
894	TOYS ETC	7,007
896	ART WORKS ETC	74,127
897	GOLD SILVER WARES	904
899	MFD GOODS NES	187,646
		662,287*

**Import data for arbitrary SITC group code 990 are estimates based on a 1% sample of informal entry shipments valued $1-$250 and formal entry shipments valued $1-$99. These estimated amounts are included in SITC section 9 total and in the country total. See the introduction of this report for an explanation of the sampling procedure and use of number of shipments in sample, shown immediately to the left of the double asterisk (**), to determine the reliability of the estimate.

UNITED STATES IMPORTS OF MERCHANDISE FOR CONSUMPTION

SITC group code	Country of origin, SITC section, and SITC group description	Value (dollars)
	9 COMOO NOT CLASSFO BY KINO	
931	SPECIAL SHIPMENTS	7,793
990	LOW VALUE OOLLAR EST B * *	56,100
		63,893*
	EAST GERMANY TOTAL	3,224,799
	AUSTRIA	
	0 FOOO ANO LIVE ANIMALS	
001	LIVESTOCK FOR FOOO	7,778
011	MEAT FRESH NES	21,764
013	MEAT CANNEO ETC	19,384
024	CHEESE ANO CURO	801,460
032	FISH PRESERVEO	1,521
048	CEREAL PREPS	67,429
053	FRUIT PREP PRES	66,240
055	VEG PREP PRES	212
062	SUGAR PREPS CONF	241,192
073	CHOCLTE AND PREP	99,111
099	FOOO PREP NES	1,578
		1,327,669*
	1 BEVERAGES ANO TOBACCO	
112	BEVERAGES ALCOL	93,213
		93,213*
	2 CRUOE MTRLS INEO EXC FUEL	
211	HIOES CRUOE	16,316
212	FUR SKINS CRUOE	27,083
262	WOOL ANO HAIR	19,749
266	SYNTH REGEN FIBRES	2,112,565
267	TEXTILE WASTE	11,606
276	MINERALS CRUOE NES	2,961,570
283	ORES B METAL NES	460
291	ANIMAL MATRIAL NES	902
292	VEG MATERIAL NES	84,997
		5,235,248*
	3 MINERAL FUELS,LUBES ANO MAT	
332	PETROLEUM PROOUCTS	210
		210*
	5 CHEMICALS	
512	ORG CHEMICALS	7,342
513	GASEOUS CHEM ELEMT	29,334
514	INORG CHEM NES	248,150
533	PAINTS ETC	2,290
541	ORUGS ETC	116,139
551	ESSENTIAL OILS	72,448
553	PERFUME COSMETIC	809
554	SOAP OETRGNT ETC	63,649
561	FERTILIZERS MFO	11,929
571	EXPLOSIVES ETC	27,069
581	PLASTIC MATERIAL	81,639
599	CHEM MAT PROO NES	41,967
		702,765*
	6 MFO GOOOS,CLASS BY MAT	
611	LEATHER	288,670
612	MFS LEATHER ETC	70,846
613	FURS ORESSEO ETC	2,360
621	RUBBER SEMIFINSHEO	748
629	RUBBER MFO NES	555,038
631	VENEER PLYWO ETC	8,341
632	WOOO MFACTURES NES	159,923
641	PAPER PAPERBOARO	566,641
642	PAPER ETC MFCTURES	191,478
651	YARN THREAO	204,987
652	COTTON FABRICS	780,905
653	MISCEL FABRICS	1,048,557
654	RIBBONS ETC	20,431
655	SPECIAL FABRICS	29,694
656	MAOEUP TEXTILES	277,404
657	FLOOR COVERING ETC	5,423
661	LIME CEMENT ETC	41,751
663	MINERAL MFS NES	318,730
664	GLASS	166,195
665	GLASSWARE	216,836
666	POTTERY	49,821
667	GEMS ETC	25,542
671	PIG IRON ETC	494,692
672	PRIMRY STEEL ETC	83,898
673	SHAPES IRON STEEL	2,019,968
674	PLATES IRON STEEL	74,068
675	HOOP STRIP STEEL	5,434
677	WIRE IRON STEEL	242,107
678	PIPES IRON STEEL	76,930
682	COPPER	256,880
684	ALUMINIUM	1,248,667
689	BASE METAL NES	275,550
691	CONSTRUCTION METAL	44,798
692	CONTAINERS METAL	19,015
693	WIRE PROO NONELEC	45,011
694	NAILS BOLTS ETC	443,665
695	HANO TOOLS ETC	580,792
696	CUTLERY	403,484
697	HOUSE WARES B METL	89,194
698	METAL MFS NES	1,136,806
		12,571,280*
	7 MACHY & TRANSPORT EQUIPMNT	
711	POWER MACH NES	39,287
712	AGRICULTURE MACH	5,262
714	OFFICE MACHINERY	556
715	METALWORKING MACH	562,907
717	TEXTILE ETC MACH	232,620
718	MACH FR SPEC INO	405,625
719	MACHINERY NES	1,633,342
722	ELEC POWER MACH	167,098
723	ELEC OISTRIB MAC	1,643
724	TELECOM EQUIPMNT	399,964
725	OMSTC ELEC EQUIP	21,865
726	ELEC MEOICAL EQUIP	289,886
729	ELEC MACH NES	568,506
731	RAILWAY VEHICLES	7,320
732	ROAO MOTOR VEHICLE	1,951,031
733	ROAO VEHICLES NES	2,404,481
735	SHIPS ANO BOATS	1,190
		8,692,583*
	8 MISC MANUFACTUREO ARTICLES	
812	BUILOING FIXTURES	117,917
821	FURNITURE ETC	114,656
831	HANOBAGS ETC	792,955
841	CLOTHES NOT FUR	4,774,868
842	FUR CLOTHES ETC	1,207
851	FOOTWEAR	1,764,417
861	INSTRUMENTS ETC	915,736
862	PHOTO GOODS	123,464
863	OEVO MOVIE FILM	8,698
864	WATCHES CLOCKS	90,578
891	MUSIC INS;RU ETC	205,973
892	PRINTEO MATTER	400,010
893	PLASTIC MFS NES	58,897
894	TOYS ETC	2,226,965
895	STATIONERY	24,227
896	ART WORKS ETC	586,296
897	GOLO SILVER WARES	5,782,718
899	MFO GOOOS NES	2,666,824
		20,656,406*
	9 COMOO NOT CLASSFO BY KINO	
931	SPECIAL SHIPMENTS	612,802
951	MILITARY ARMS	2,214
961	UNISSUEO COIN	415
990	LOW VALUE OOLLAR EST 173 * *	1,637,900
		2,253,331*
	AUSTRIA TOTAL	51,532,705
	CZECHOSLOVAKIA	
	0 FOOO ANO LIVE ANIMALS	
013	MEAT CANNEO ETC	637,442
024	CHEESE ANO CURO	14,340
062	SUGAR PREPS CONF	77,415
072	COCOA	10,905
073	CHOCLTE ANO PREP	90,758
		830,860*
	1 BEVERAGES ANO TOBACCO	
112	BEVERAGES ALCOL	70,566
		70,566*
	2 CRUOE MTRLS INEO EXC FUEL	
211	HIOES CRUOE	27,358
212	FUR SKINS CRUOE	220,183
221	OIL SEEOS ETC	10,312
262	WOOL ANO HAIR	211,309
276	MINERALS CRUOE NES	4,941
291	ANIMAL MATRIAL NES	58,984
292	VEG MATERIAL NES	3,978
		537,065*
	3 MINERAL FUELS,LUBES ANO MAT	
332	PETROLEUM PROOUCTS	6,340
		6,340*
	5 CHEMICALS	
512	ORG CHEMICALS	27,272
514	INORG CHEM NES	65,131
515	RAOIOACT ETC MAT	636
521	CRUOE COAL TAR ETC	54,833
541	ORUGS ETC	8,484
551	ESSENTIAL OILS	9,373
571	EXPLOSIVES ETC	36,959
581	PLASTIC MATERIAL	1,681
		204,369*
	6 MFO GOOOS,CLASS BY MAT	
613	FURS ORESSED ETC	472
629	RUBBER MFO NES	6,750
631	VENEER PLYWO ETC	383
632	WOOO MFACTURES NES	16,217
642	PAPER ETC MFCTURES	22,072
653	MISCEL FABRICS	225,921

**Import data for arbitrary SITC group code 990 are estimates based on a 1% sample of informal entry shipments valued $1-$250 and formal entry shipments valued $1-$99. These estimated amounts are included in SITC section 9 total and in the country total. See the introduction of this report for an explanation of the sampling procedure and use of number of shipments in sample, shown immediately to the left of the double asterisk (**), to determine the reliability of the estimate.

UNITED STATES IMPORTS OF MERCHANDISE FOR CONSUMPTION

SITC group code	Country of origin, SITC section, and SITC group description	Value (dollars)
656	MAOEUP TEXTILES	222,858
662	BRICKS TILES ETC	1,203
664	GLASS	471,263
665	GLASSWARE	932,577
666	POTTERY	96,583
667	GEMS ETC	5,468
692	CONTAINERS METAL	340
694	NAILS BOLTS ETC	187,959
695	HAND TOOLS ETC	6,741
696	CUTLERY	4,912
697	HOUSE WARES & METL	2,575
698	METAL MFS NES	45,219
		2,249,513*
	7 MACHY & TRANSPORT EQUIPMNT	
711	POWER MACH NES	599
712	AGRICULTURE MACH	20,249
714	OFFICE MACHINERY	510,371
715	METALWORKING MACH	345,398
717	TEXTILE ETC MACH	42,573
718	MACH FR SPEC IND	44,114
719	MACHINERY NES	17,980
722	ELEC POWER MACH	5,825
726	ELEC MEDICAL EQUIP	1,551
729	ELEC MACH NES	15,088
732	ROAD MOTOR VEHICLE	216,877
733	ROAD VEHICLES NES	539,973
		1,760,598*
	8 MISC MANUFACTURED ARTICLES	
812	BUILDING FIXTURES	636,812
821	FURNITURE ETC	72,537
831	HANDBAGS ETC	11,800
841	CLOTHES NOT FUR	236,979
851	FOOTWEAR	398,791
861	INSTRUMENTS ETC	21,556
863	DEVD MOVIE FILM	2,407
891	MUSIC INSTRU ETC	167,672
892	PRINTED MATTER	824,783
893	PLASTIC MFS NES	1,465
894	TOYS ETC	149,883
896	ART WORKS ETC	30,890
897	GOLD SILVER WARES	1,191,219
899	MFD GOODS NES	401,710
		4,148,504*
	9 COMOD NOT CLASSFD BY KIND	
931	SPECIAL SHIPMENTS	22,779
990	LOW VALUE DOLLAR EST 18 * *	71,100
		93,879*
	CZECHOSLOVAKIA TOTAL	9,901,694
	HUNGARY	
	0 FOOD AND LIVE ANIMALS	
024	CHEESE AND CURD	3,785
032	FISH PRESERVED	2,500
053	FRUIT PREP PRES	1,418
055	VEG PREP PRES	28,579
061	SUGAR AND HONEY	432
062	SUGAR PREPS CONF	596
073	CHOCLTE AND PREP	5,903
075	SPICES	54,167
099	FOOD PREP NES	872
		98,252*
	1 BEVERAGES AND TOBACCO	
112	BEVERAGES ALCOL	96,701
122	TOBACCO MFACTURES	140
		96,841*
	2 CRUDE MTRLS INED EXC FUEL	
212	FUR SKINS CRUDE	2,994
221	OIL SEEDS ETC	2,550
291	ANIMAL MATRIAL NES	25,579
292	VEG MATERIAL NES	5,201
		36,324*
	5 CHEMICALS	
513	GASEOUS CHEM ELEMT	3,918
514	INORG CHEM NES	6,835
521	CRUDE COAL TAR ETC	11,110
541	DRUGS ETC	4,431
551	ESSENTIAL OILS	16,311
599	CHEM MAT PROD NES	8,897
		51,502*
	6 MFD GOODS,CLASS BY MAT	
612	MFS LEATHER ETC	118
613	FURS DRESSED ETC	10,262
632	WOOD MFACTURES NES	3,578
653	MISCEL FABRICS	54,649
656	MAOEUP TEXTILES	42,721
657	FLOOR COVERING ETC	4,630
663	MINERAL MFS NES	380
665	GLASSWARE	38,202
666	POTTERY	72,226
692	CONTAINERS METAL	385
698	METAL MFS NES	1,312
		228,463*
	7 MACHY & TRANSPORT EQUIPMNT	
723	ELEC DISTRIB MAC	203
724	TELECOM EQUIPMNT	256
733	ROAD VEHICLES NES	218,874
		219,333*
	8 MISC MANUFACTURED ARTICLES	
812	BUILDING FIXTURES	927
821	FURNITURE ETC	3,333
831	HANDBAGS ETC	2,040
841	CLOTHES NOT FUR	5,988
851	FOOTWEAR	15,791
863	DEVD MOVIE FILM	3,892
891	MUSIC INSTRU ETC	1,719
892	PRINTED MATTER	170,661
894	TOYS ETC	30,004
896	ART WORKS ETC	134,124
899	MFD GOODS NES	360,914
		729,393*
	9 COMOD NOT CLASSFD BY KIND	
931	SPECIAL SHIPMENTS	19,414
990	LOW VALUE DOLLAR EST 12 * *	64,700
		84,114*
	HUNGARY TOTAL	1,544,222
	SWITZERLAND	
	0 FOOD AND LIVE ANIMALS	
001	LIVESTOCK FOR FOOD	25,900
011	MEAT FRESH NES	1,141
012	MEAT DRIED ETC	361
013	MEAT CANNED ETC	17,139
024	CHEESE AND CURD	6,257,273
048	CEREAL PREPS	624,449
051	FRUIT NUTS FRESH	2,901
053	FRUIT PREP PRES	488,571
054	VEG FRESH ORY	6,457
055	VEG PREP PRES	58,373
062	SUGAR PREPS CONF	469,377
071	COFFEE	78,493
072	COCOA	7,956
073	CHOCLTE AND PREP	2,241,183
099	FOOD PREP NES	421,951
		10,701,525*
	1 BEVERAGES AND TOBACCO	
111	BEVERAGES NONALC	1,006
112	BEVERAGES ALCOL	399,023
122	TOBACCO MFACTURES	61,409
		461,438*
	2 CRUDE MTRLS INED EXC FUEL	
211	HIDES CRUDE	1,107,430
212	FUR SKINS CRUDE	59,765
261	SILK	31,881
262	WOOL AND HAIR	1,268,323
263	COTTON	33,419
266	SYNTH REGEN FIBRES	1,376,147
267	TEXTILE WASTE	179,103
273	STONE SAND GRAVEL	463
275	ABRASIVES NATURAL	886,727
276	MINERALS CRUDE NES	110,630
282	SCRAP IRON STEEL	1,855
284	SCRAP METAL NES	2,154
285	SILVER ORE ETC	1,437,243
291	ANIMAL MATRIAL NES	86,928
292	VEG MATERIAL NES	60,978
		6,643,046*
	3 MINERAL FUELS,LUBES AND MAT	
332	PETROLEUM PRODUCTS	4,545
		4,545*
	4 ANIMAL&VEGETABLE OILS&FATS	
422	VEG OIL OTHER	1,095
		1,095*
	5 CHEMICALS	
512	ORG CHEMICALS	7,241,254
513	GASEOUS CHEM ELEMT	22,436
514	INORG CHEM NES	1,960,586
515	RADIOACT ETC MAT	930
521	CRUDE COAL TAR ETC	12,115
531	COALTAR DYES ETC	9,863,336
532	DYE TANNING EXTR	326
533	PAINTS ETC	7,861
541	DRUGS ETC	6,560,634
551	ESSENTIAL OILS	2,225,927
553	PERFUME COSMETIC	63,428
554	SOAP DETRGNT ETC	18,951
571	EXPLOSIVES ETC	36,663
581	PLASTIC MATERIAL	527,113
599	CHEM MAT PROD NES	177,919
		28,719,479*

**Import data for arbitrary SITC group code 990 are estimates based on a 1% sample of informal entry shipments valued $1-$250 and formal entry shipments valued $1-$99. These estimated amounts are included in SITC section 9 total and in the country total. See the introduction of this report for an explanation of the sampling procedure and use of number of shipments in sample, shown immediately to the left of the double asterisk (**), to determine the reliability of the estimate.

UNITED STATES IMPORTS OF MERCHANDISE FOR CONSUMPTION

SITC group code	Country of origin, SITC section, and SITC group description	Value (dollars)
	6 MFO GOODS,CLASS BY MAT	
611	LEATHER	890,287
612	MFS LEATHER ETC	146,752
613	FURS ORESSED ETC	2,959
621	RUBBER SEMIFINSHED	1,503
629	RUBBER MFG NES	151,288
631	VENEER PLYWD ETC	43,491
632	WOOD MFACTURES NES	193,917
633	CORK MANUFACTURES	1,841
641	PAPER PAPERBOARD	144,129
642	PAPER ETC MFCTURES	140,249
651	YARN THREAD	1,756,852
652	COTTON FABRICS	968,097
653	MISCEL FABRICS	4,025,340
654	RIBBONS ETC	1,111,929
655	SPECIAL FABRICS	428,754
656	MADEUP TEXTILES	889,904
657	FLOOR COVERING ETC	5,989
661	LIME CEMENT ETC	87,928
662	BRICKS TILES ETC	374
663	MINERAL MFS NES	152,477
664	GLASS	181,771
665	GLASSWARE	183,158
666	POTTERY	164,315
667	GEMS ETC	2,382,310
672	PRIMRY STEEL ETC	111
673	SHAPES IRON STEEL	52,953
675	HOOP STRIP STEEL	34,771
677	WIRE IRON STEEL	24,936
678	PIPES IRON STEEL	917,731
679	CASTINGS IRN STEEL	15,746
681	SILVER ETC METAL	4,511,260
682	COPPER	2,221,537
683	NICKEL	3,588
684	ALUMINIUM	1,823,962
689	BASE METAL NES	28,896
692	CONTAINERS METAL	201,428
693	WIRE PROD NONELEC	321,665
694	NAILS BOLTS ETC	126,970
695	HAND TOOLS ETC	1,174,353
696	CUTLERY	531,216
697	HOUSE WARES & METL	219,355
698	METAL MFS NES	1,656,413
		27,922,505*
	7 MACHY & TRANSPORT EQUIPMNT	
711	POWER MACH NES	5,355,196
712	AGRICULTURE MACH	94,352
714	OFFICE MACHINERY	2,866,410
715	METALWORKING MACH	8,175,915
717	TEXTILE ETC MACH	7,036,237
718	MACH FR SPEC IND	4,810,039
719	MACHINERY NES	5,182,188
722	ELEC POWER MACH	835,706
723	ELEC DISTRIB MAC	3,483
724	TELECOM EQUIPMNT	1,487,699
725	DMSTC ELEC EQUIP	799,488
726	ELEC MEDICAL EQUIP	150,632
729	ELEC MACH NES	5,339,473
731	RAILWAY VEHICLES	613,794
732	ROAD MOTOR VEHICLE	235,608
733	ROAD VEHICLES NES	333,188
734	AIRCRAFT	221,980
735	SHIPS AND BOATS	2,897
		43,544,285*
	8 MISC MANUFACTURED ARTICLES	
812	BUILDING FIXTURES	16,141
821	FURNITURE ETC	15,491
831	HANDBAGS ETC	45,874
841	CLOTHES NOT FUR	6,164,353
842	FUR CLOTHES ETC	5,461
851	FOOTWEAR	3,030,663
861	INSTRUMENTS ETC	8,605,848
862	PHOTO GOODS	38,134
863	DEVD MOVIE FILM	14,423
864	WATCHES CLOCKS	57,229,122
891	MUSIC INSTRU ETC	3,528,500
892	PRINTED MATTER	2,889,585
893	PLASTIC MFS NES	323,743
894	TOYS ETC	497,450
895	STATIONERY	23,929
896	ART WORKS ETC	5,350,144
897	GOLD SILVER WARES	585,526
899	MFG GOODS NES	4,485,924
		92,850,311*
	9 COMOD NOT CLASSFD BY KIND	
931	SPECIAL SHIPMENTS	18,827,974
951	MILITARY ARMS	22,953
961	UNISSUED COIN	3,878
990	LOW VALUE DOLLAR EST 885 * *	6,341,600
		25,196,405*
	SWITZERLAND TOTAL	236,044,634
	FINLAND	
	0 FOOD AND LIVE ANIMALS	
023	BUTTER	1,474
024	CHEESE AND CURD	976,470
031	FISH FRESH ETC	553
048	CEREAL PREPS	50,887
051	FRUIT NUTS FRESH	3,617
053	FRUIT PREP PRES	806
062	SUGAR PREPS CONF	235,477
073	CHOCLTE AND PREP	10,818
081	FOODER NES	673
		1,280,775*
	1 BEVERAGES AND TOBACCO	
112	BEVERAGES ALCOL	4,630
		4,630*
	2 CRUDE MTRLS INED EXC FUEL	
211	HIDES CRUDE	60,098
212	FUR SKINS CRUDE	5,816,273
251	PULP WASTEPAPER	7,941,928
262	WOOL AND HAIR	27,368
266	SYNTH REGEN FIBRES	52,830
273	STONE SAND GRAVEL	19,237
276	MINERALS CRUDE NES	24,246
283	ORES & METAL NES	1,000
284	SCRAP METAL NES	36,170
291	ANIMAL MATRIAL NES	4,615
292	VEG MATERIAL NES	3,111
		13,986,876*
	5 CHEMICALS	
512	ORG CHEMICALS	2,037,923
513	GASEOUS CHEM ELEMT	1,164,222
514	INORG CHEM NES	4,400
561	FERTILIZERS MFD	5,240
571	EXPLOSIVES ETC	25,608
581	PLASTIC MATERIAL	137
599	CHEM MAT PROD NES	387
		3,237,917*
	6 MFO GOODS,CLASS BY MAT	
612	MFS LEATHER ETC	3,409
613	FURS DRESSED ETC	2,063
629	RUBBER MFG NES	5,892
631	VENEER PLYWD ETC	7,390,846
632	WOOD MFACTURES NES	414,998
641	PAPER PAPERBOARD	30,251,789
642	PAPER ETC MFCTURES	124,458
651	YARN THREAD	18,804
652	COTTON FABRICS	17,666
653	MISCEL FABRICS	17,948
655	SPECIAL FABRICS	3,965
656	MADEUP TEXTILES	141,992
657	FLOOR COVERING ETC	20,713
661	LIME CEMENT ETC	157,993
663	MINERAL MFS NES	1,482
664	GLASS	677,239
665	GLASSWARE	109,285
666	POTTERY	268,493
667	GEMS ETC	1,505
671	PIG IRON ETC	427,211
673	SHAPES IRON STEEL	5,010
682	COPPER	133,664
695	HAND TOOLS ETC	98,357
696	CUTLERY	107,816
697	HOUSE WARES & METL	77,417
698	METAL MFS NES	22,598
		40,502,613*
	7 MACHY & TRANSPORT EQUIPMNT	
715	METALWORKING MACH	2,594
718	MACH FR SPEC IND	11,901
719	MACHINERY NES	48,038
722	ELEC POWER MACH	225
724	TELECOM EQUIPMNT	11,439
725	DMSTC ELEC EQUIP	53,111
726	ELEC MEDICAL EQUIP	8,155
729	ELEC MACH NES	82,544
735	SHIPS AND BOATS	47,764
		265,771*
	8 MISC MANUFACTURED ARTICLES	
812	BUILDING FIXTURES	140,874
821	FURNITURE ETC	113,942
831	HANDBAGS ETC	1,110
841	CLOTHES NOT FUR	292,587
842	FUR CLOTHES ETC	618
851	FOOTWEAR	4,660
861	INSTRUMENTS ETC	5,664
863	DEVD MOVIE FILM	1,452
864	WATCHES CLOCKS	4,340
891	MUSIC INSTRU ETC	1,645
892	PRINTED MATTER	17,863
893	PLASTIC MFS NES	2,818
894	TOYS ETC	1,162,306
896	ART WORKS ETC	26,117
897	GOLD SILVER WARES	26,866
899	MFG GOODS NES	30,523
		1,833,385*

**Import data for arbitrary SITC group code 990 are estimates based on a 1% sample of informal entry shipments valued $1-$250 and formal entry shipments valued $1-$99. These estimated amounts are included in SITC section 9 total and in the country total. See the introduction of this report for an explanation of the sampling procedure and use of number of shipments in sample, shown immediately to the left of the double asterisk (**), to determine the reliability of the estimate.

UNITED STATES IMPORTS OF MERCHANDISE FOR CONSUMPTION

SITC group code	Country of origin, SITC section, and SITC group description	Value (dollars)
	9 COMOD NOT CLASSFD BY KIND	
931	SPECIAL SHIPMENTS	228,78D
951	MILITARY ARMS	14,038
961	UNISSUED COIN	363
990	LOW VALUE ODLLAR EST 28 * *	17S,000
		418,181*
	FINLAND TOTAL	61,530,148
	ESTONIA	
	0 FOOD AND LIVE ANIMALS	
051	FRUIT NUTS FRESH	2,93S
		2,935*
	8 MISC MANUFACTURED ARTICLES	
892	PRINTED MATTER	163
		163*
	9 COMOD NOT CLASSFD BY KIND	
931	SPECIAL SHIPMENTS	2,43D
		2,430*
	ESTONIA TOTAL	S,S28
	LATVIA	
	2 CRUDE MTRLS INED EXC FUEL	
283	ORES & METAL NES	695,125
292	VEG MATERIAL NES	115,187
		810,312*
	LATVIA TOTAL	810,312
	LITHUANIA	
	6 MFD GOODS,CLASS BY MAT	
632	WOOD MFACTURES NES	745
		74S*
	8 MISC MANUFACTURED ARTICLES	
896	ART WORKS ETC	14,400
		14,400*
	LITHUANIA TOTAL	15,14S
	POLAND AND DANZIG	
	0 FOOD AND LIVE ANIMALS	
001	LIVESTOCK FOR FOOD	164,07D
011	MEAT FRESH NES	29,544
012	MEAT DRIED ETC	3,917,174
013	MEAT CANNED ETC	20,D13,325
024	CHEESE AND CURD	28,283
D31	FISH FRESH ETC	4,728
032	FISH PRESERVED	8,822
048	CEREAL PREPS	17,048
052	DRIED FRUIT	4,713
053	FRUIT PREP PRES	211,767
054	VEG FRESH DRY	292,195
055	VEG PREP PRES	7,938
061	SUGAR AND HONEY	14,1S2
062	SUGAR PREPS CONF	26,2S0
073	CHOCLTE AND PREP	8,683
075	SPICES	128,S86
D99	FOOD PREP NES	27,198
		24,904,476*
	1 BEVERAGES AND TOBACCO	
112	BEVERAGES ALCOL	86,131
122	TOBACCO MFACTURES	368
		86,499*
	2 CRUDE MTRLS INED EXC FUEL	
211	HIDES CRUDE	864,829
212	FUR SKINS CRUDE	2,968,433
221	OIL SEEDS ETC	227,782
291	ANIMAL MATRIAL NES	1,293,62S
292	VEG MATERIAL NES	184,462
		S,S39,131*
	3 MINERAL FUELS,LUBES AND MAT	
321	COAL COKE ETC	65,26D
332	PETROLEUM PRODUCTS	261
		6S,521*
	S CHEMICALS	
S12	ORG CHEMICALS	SS6,580
S13	GASEOUS CHEM ELEMT	9,788
514	INORG CHEM NES	6,991
S31	COALTAR DYES ETC	58,038
533	PAINTS ETC	S,50S
541	DRUGS ETC	822,728
S51	ESSENTIAL OILS	14,749
561	FERTILIZERS MFD	181,7S7
599	CHEM MAT PROD NES	179,282
		1,83S,418*
	6 MFD GDODS,CLASS BY MAT	
611	LEATHER	1,S2S,330
612	MFS LEATHER ETC	3,420
613	FURS DRESSED ETC	3S,1S2
629	RUBBER MFD NES	S2,177
632	WOOD MFACTURES NES	185,3S5
641	PAPER PAPERBOARD	121,543
642	PAPER ETC MFCTURES	1,S21
652	COTTON FABRICS	86,814
6S3	MISCEL FABRICS	1,721,2D2
654	RIBBONS ETC	S,032
65S	SPECIAL FABRICS	6,217
656	MADEUP TEXTILES	16S,514
657	FLOOR COVERING ETC	13,21D
663	MINERAL MFS NES	9,715
664	GLASS	209,2S9
665	GLASSWARE	S36,58S
666	POTTERY	168,062
674	PLATES IRON STEEL	941,4D0
678	PIPES IRON STEEL	73,229
682	COPPER	289
686	ZINC	41,162
689	BASE METAL NES	12,346
694	NAILS BOLTS ETC	637,436
695	HAND TOOLS ETC	41,611
697	HOUSE WARES & METL	43,4S7
698	METAL MFS NES	10,980
		6,648,018*
	7 MACHY & TRANSPORT EQUIPMNT	
712	AGRICULTURE MACH	625
715	METALWORKING MACH	2,9S7
717	TEXTILE ETC MACH	62,730
719	MACHINERY NES	44,205
725	DMSTC ELEC EQUIP	878
729	ELEC MACH NES	4,778
732	ROAD MOTOR VEHICLE	19,115
733	ROAD VEHICLES NES	224,131
734	AIRCRAFT	326
735	SHIPS AND BOATS	15,396
		375,141*
	8 MISC MANUFACTURED ARTICLES	
812	BUILDING FIXTURES	43,810
821	FURNITURE ETC	944,6D3
831	HANDBAGS ETC	34,883
841	CLOTHES NOT FUR	24,958
842	FUR CLOTHES ETC	4,584
851	FOOTWEAR	463,038
861	INSTRUMENTS ETC	8,481
863	DEVD MOVIE FILM	3,743
864	WATCHES CLOCKS	3,237
891	MUSIC INSTRU ETC	23,S90
892	PRINTED MATTER	118,601
894	TOYS ETC	41D,703
896	ART WORKS ETC	58,139
897	GOLD SILVER WARES	597
899	MFD GOODS NES	8S7,774
		3,DDD,741*
	9 COMOD NOT CLASSFD BY KIND	
931	SPECIAL SHIPMENTS	110,338
951	MILITARY ARMS	1S3
961	UNISSUED COIN	27S
990	LOW VALUE DOLLAR EST 20 * *	1S1,900
		262,666*
	POLAND DANZIG TOTAL	42,717,611
	UNION OF SOVIET SOCIALIST REPS.	
	0 FOOD AND LIVE ANIMALS	
DD1	LIVESTOCK FOR FOOD	8,740
D31	FISH FRESH ETC	S00
D32	FISH PRESERVED	1SS,091
0S3	FRUIT PREP PRES	1,579
054	VEG FRESH DRY	46,8SS
0SS	VEG PREP PRES	6,291
D62	SUGAR PREPS CONF	8S2
D7S	SPICES	8,538
D99	FOOD PREP NES	42S
		228,871*
	1 BEVERAGES AND TOBACCO	
112	BEVERAGES ALCOL	9,041
122	TOBACCO MFACTURES	376
		9,417*
	2 CRUDE MTRLS INED EXC FUEL	
212	FUR SKINS CRUDE	6,770,034
262	WOOL AND HAIR	34,5D8
263	COTTON	494,546
276	MINERALS CRUDE NES	1,7D0
283	ORES & METAL NES	2,962,905
285	SILVER ORE ETC	1,1S7,638
291	ANIMAL MATRIAL NES	3D4,427
292	VEG MATERIAL NES	643,5S8
		12,369,316*

**Import data for arbitrary SITC group code 990 are estimates based on a 1% sample of informal entry shipments valued $1-$250 and formal entry shipments valued $1-$99. These estimated amounts are included in SITC section 9 total and in the country total. See the introduction of this report for an explanation of the sampling procedure and use of number of shipments in sample, shown immediately to the left of the double asterisk (**), to determine the reliability of the estimate.

UNITED STATES IMPORTS OF MERCHANDISE FOR CONSUMPTION

SITC group code	Country of origin, SITC section, and SITC group description	Value (dollars)
	5 CHEMICALS	
514	INORG CHEM NES	28,164
515	RADIOACT ETC MAT	16,800
521	CRUDE COAL TAR ETC	87,613
551	ESSENTIAL OILS	119,123
553	PERFUME COSMETIC	2,915
554	SOAP DETRGNT ETC	189
571	EXPLOSIVES ETC	249
		255,053*
	6 MFD GOODS,CLASS BY MAT	
612	MFS LEATHER ETC	828
613	FURS DRESSED ETC	45,862
631	VENEER PLYWO ETC	793
632	WODO MFACTURES NES	4,425
642	PAPER ETC MFCTURES	920
657	FLOOR COVERING ETC	4,698
664	GLASS	4,792
665	GLASSWARE	855
666	POTTERY	320
667	GEMS ETC	39,289
681	SILVER ETC METAL	6,897,712
682	COPPER	3,390
697	HOUSE WARES & METL	5,244
698	METAL MFS NES	4,845
		7,013,973*
	8 MISC MANUFACTURED ARTICLES	
821	FURNITURE ETC	109
831	HANDBAGS ETC	650
861	INSTRUMENTS ETC	1,145
863	DEVO MOVIE FILM	20,627
864	WATCHES CLOCKS	239
891	MUSIC INSTRU ETC	17,979
892	PRINTED MATTER	206,332
894	TOYS ETC	1,752
896	ART WORKS ETC	180,307
		429,140*
	9 COMOD NOT CLASSFD BY KIND	
931	SPECIAL SHIPMENTS	4,844
951	MILITARY ARMS	500
990	LOW VALUE DOLLAR EST 12 * *	80,000
		85,344*
	UNION SOV SOC REP TOTAL	20,391,114
	AZORES	
	0 FOOD AND LIVE ANIMALS	
024	CHEESE AND CURD	6,858
032	FISH PRESERVED	344,998
054	VEG FRESH DRY	25,618
055	VEG PREP PRES	268
062	SUGAR PREPS CONF	12,682
071	COFFEE	6,819
		397,243*
	1 BEVERAGES AND TOBACCO	
112	BEVERAGES ALCOL	3,835
122	TOBACCO MFACTURES	1,256
		5,091*
	2 CRUDE MTRLS INED EXC FUEL	
231	RUBBER CRUDE SYN	7,823
265	VEG FIBRES NES	24,726
275	ABRASIVES NATURAL	21,881
292	VEG MATERIAL NES	14,595
		69,025*
	5 CHEMICALS	
599	CHEM MAT PROD NES	22,358
		22,358*
	6 MFD GOODS,CLASS BY MAT	
653	MISCEL FABRICS	128
654	RIBBONS ETC	1,442
656	MADEUP TEXTILES	565,500
667	GEMS ETC	2,547
		569,617*
	8 MISC MANUFACTURED ARTICLES	
812	BUILDING FIXTURES	3,697
841	CLOTHES NOT FUR	1,678
894	TOYS ETC	212
897	GOLD SILVER WARES	2,364
899	MFD GOODS NES	691
		8,642*
	9 COMOD NOT CLASSFD BY KIND	
931	SPECIAL SHIPMENTS	18,967
		18,967*
	AZORES TOTAL	1,090,943
	SPAIN	
	0 FOOD AND LIVE ANIMALS	
001	LIVESTOCK FOR FOOD	20,654
012	MEAT DRIED ETC	756
013	MEAT CANNED ETC	9,267
024	CHEESE AND CURD	7,474
031	FISH FRESH ETC	1,820,332
032	FISH PRESERVED	1,048,216
045	CEREAL UNMILL NES	888
048	CEREAL PREPS	1,514
051	FRUIT NUTS FRESH	774,628
052	DRIED FRUIT	64,622
053	FRUIT PREP PRES	512,056
054	VEG FRESH DRY	5,575,421
055	VEG PREP PRES	13,367,445
061	SUGAR AND HONEY	175
062	SUGAR PREPS CONF	658,182
072	COCOA	16,260
073	CHOCLTE AND PREP	9,873
074	TEA AND MATE	920
075	SPICES	1,825,767
099	FOOD PREP NES	145,588
		25,860,038*
	1 BEVERAGES AND TOBACCO	
112	BEVERAGES ALCOL	5,561,039
121	TOBACCO UNMFD	99,317
122	TOBACCO MFACTURES	28,831
		5,689,187*
	2 CRUDE MTRLS INED EXC FUEL	
211	HIDES CRUDE	453,462
212	FUR SKINS CRUDE	118,833
231	RUBBER CRUDE SYN	8,427
244	CORK RAW WASTE	115,363
251	PULP WASTEPAPER	7,250
262	WOOL AND HAIR	801,225
265	VEG FIBRES NES	10,250
266	SYNTH REGEN FIBRES	637,928
267	TEXTILE WASTE	18,757
271	FERTILIZER CRUDE	1,040,769
273	STONE SAND GRAVEL	26,255
275	ABRASIVES NATURAL	1,277
276	MINERALS CRUDE NES	2,386,653
284	SCRAP METAL NES	5,151
285	SILVER ORE ETC	6,810
291	ANIMAL MATRIAL NES	991,025
292	VEG MATERIAL NES	1,796,230
		8,425,665*
	3 MINERAL FUELS,LUBES AND MAT	
332	PETROLEUM PRDOUCTS	518,223
		518,223*
	4 ANIMAL&VEGETABLE OILS&FATS	
421	VEG OIL SOFT	5,556,033
		5,556,033*
	5 CHEMICALS	
512	ORG CHEMICALS	1,193,961
513	GASEOUS CHEM ELEMT	3,300,756
514	INORG CHEM NES	214,120
531	COALTAR DYES ETC	5,667
533	PAINTS ETC	132
541	DRUGS ETC	45,023
551	ESSENTIAL OILS	1,203,081
553	PERFUME COSMETIC	421,331
554	SOAP DETRGNT ETC	263,640
561	FERTILIZERS MFD	161,883
571	EXPLOSIVES ETC	148
581	PLASTIC MATERIAL	416
599	CHEM MAT PROD NES	5,980
		6,816,138*
	6 MFD GOODS,CLASS BY MAT	
611	LEATHER	1,244,248
612	MFS LEATHER ETC	337,728
613	FURS DRESSED ETC	129,834
629	RUBBER MFD NES	37,859
631	VENEER PLYWO ETC	270,778
632	WOOD MFACTURES NES	705,384
633	CORK MANUFACTURES	572,136
641	PAPER PAPERBOARD	72,035
642	PAPER ETC MFCTURES	59,684
651	YARN THREAD	1,076,983
652	COTTON FABRICS	2,790,579
653	MISCEL FABRICS	463,407
654	RIBBONS ETC	341,758
655	SPECIAL FABRICS	5,312
656	MADEUP TEXTILES	411,774
657	FLOOR COVERING ETC	469,797
661	LIME CEMENT ETC	99,850
662	BRICKS TILES ETC	66,170
663	MINERAL MFS NES	157,032
664	GLASS	649,808
665	GLASSWARE	51,179
666	POTTERY	260,511
667	GEMS ETC	44,243
671	PIG IRON ETC	2,458,810
673	SHAPES IRON STEEL	36,600
677	WIRE IRON STEEL	4,950
679	CASTINGS IRN STEEL	258

**Import data for arbitrary SITC group code 990 are estimates based on a 1% sample of informal entry shipments valued $1-$250 and formal entry shipments valued $1-$99. These estimated amounts are included in SITC section 9 total and in the country total. See the introduction of this report for an explanation of the sampling procedure and use of number of shipments in sample, shown immediately to the left of the double asterisk (**), to determine the reliability of the estimate.

UNITED STATES IMPORTS OF MERCHANDISE FOR CONSUMPTION

SITC group code	Country of origin, SITC section, and SITC group description	Value (dollars)
682	COPPER	42,558
684	ALUMINIUM	1,622,603
685	LEAD	1,201,702
686	ZINC	845,926
689	BASE METAL NES	297,532
692	CONTAINERS METAL	123,954
693	WIRE PROD NONELEC	38,175
694	NAILS BOLTS ETC	23,884
695	HAND TOOLS ETC	452,241
696	CUTLERY	9,643
697	HOUSE WARES & METL	179,862
698	METAL MFS NES	742,910
		18,399,697*
	7 MACHY & TRANSPORT EQUIPMNT	
711	POWER MACH NES	2,629
712	AGRICULTURE MACH	33,459
714	OFFICE MACHINERY	2,263,078
715	METALWORKING MACH	138,115
717	TEXTILE ETC MACH	339,802
718	MACH FR SPEC IND	36,637
719	MACHINERY NES	146,472
722	ELEC POWER MACH	10,389
723	ELEC DISTRIB MAC	105,687
724	TELECOM EQUIPMNT	38,802
725	DMSTC ELEC EQUIP	2,871
726	ELEC MEDICAL EQUIP	11,264
729	ELEC MACH NES	3,744
732	ROAD MOTOR VEHICLE	298,491
733	ROAD VEHICLES NES	37,252
734	AIRCRAFT	3,215
735	SHIPS AND BOATS	92,499
		3,564,406*
	8 MISC MANUFACTURED ARTICLES	
812	BUILDING FIXTURES	2,141,248
821	FURNITURE ETC	1,306,909
831	HANDBAGS ETC	469,749
841	CLOTHES NOT FUR	3,597,174
842	FUR CLOTHES ETC	81,898
851	FOOTWEAR	2,854,199
861	INSTRUMENTS ETC	47,508
862	PHOTO GOODS	109,643
863	DEVD MOVIE FILM	82,540
864	WATCHES CLOCKS	15,861
891	MUSIC INSTRU ETC	105,329
892	PRINTED MATTER	779,480
893	PLASTIC MFS NES	16,616
894	TOYS ETC	904,846
896	ART WORKS ETC	1,737,992
897	GOLD SILVER WARES	553,399
899	MFD GOODS NES	1,553,671
		16,358,062*
	9 COMOD NOT CLASSFD BY KIND	
931	SPECIAL SHIPMENTS	3,472,385
951	MILITARY ARMS	495,009
961	UNISSUED COIN	528
990	LOW VALUE DOLLAR EST 281 * *	2,106,500
		6,074,422*
	SPAIN TOTAL	97,261,871
	PORTUGAL	
	0 FOOD AND LIVE ANIMALS	
001	LIVESTOCK FOR FOOD	1,420
024	CHEESE AND CURD	40,952
031	FISH FRESH ETC	131,224
032	FISH PRESERVED	5,212,372
048	CEREAL PREPS	1,323
051	FRUIT NUTS FRESH	115,889
052	DRIED FRUIT	15,348
053	FRUIT PREP PRES	389,751
054	VEG FRESH DRY	676,294
055	VEG PREP PRES	564,381
062	SUGAR PREPS CONF	566
075	SPICES	35,374
099	FOOD PREP NES	4,836
		7,189,730*
	1 BEVERAGES AND TOBACCO	
112	BEVERAGES ALCOL	2,075,161
122	TOBACCO MFACTURES	1,705
		2,076,866*
	2 CRUDE MTRLS INED EXC FUEL	
211	HIDES CRUDE	360
243	WOOD SHAPED ETC	268
244	CORK RAW WASTE	4,277,548
251	PULP WASTEPAPER	5,143
262	WOOL AND HAIR	970,346
265	VEG FIBRES NES	20,316
267	TEXTILE WASTE	22,234
273	STONE SAND GRAVEL	33,236
276	MINERALS CRUDE NES	3,293
283	ORES & METAL NES	384,629
291	ANIMAL MATRIAL NES	218,158
292	VEG MATERIAL NES	568,003
		6,503,534*
	4 ANIMAL&VEGETABLE OILS&FATS	
411	ANIMAL OILS FATS	96,525
421	VEG OIL SOFT	63,234
		159,759*
	5 CHEMICALS	
513	GASEOUS CHEM ELEMT	2,807
551	ESSENTIAL OILS	15,534
561	FERTILIZERS MFD	2,000
581	PLASTIC MATERIAL	1,065
599	CHEM MAT PROD NES	32,172
		53,578*
	6 MFD GOODS,CLASS BY MAT	
611	LEATHER	7,083
612	MFS LEATHER ETC	1,844
613	FURS DRESSED ETC	4,313
629	RUBBER MFD NES	427
631	VENEER PLYWD ETC	108,112
632	WOOD MFACTURES NES	27,700
633	CORK MANUFACTURES	3,013,786
641	PAPER PAPERBOARD	481,622
642	PAPER ETC MFCTURES	1,351
651	YARN THREAD	5,034,865
652	COTTON FABRICS	2,700,856
653	MISCEL FABRICS	814,300
654	RIBBONS ETC	459
655	SPECIAL FABRICS	9,899,972
656	MADEUP TEXTILES	572,968
657	FLOOR COVERING ETC	144,942
661	LIME CEMENT ETC	2,415,150
662	BRICKS TILES ETC	2,060
663	MINERAL MFS NES	87,810
664	GLASS	64,848
665	GLASSWARE	374,833
666	POTTERY	245,157
667	GEMS ETC	13,810
671	PIG IRON ETC	32,539
682	COPPER	10,653
685	LEAD	52,071
687	TIN	265,392
692	CONTAINERS METAL	8,292
695	HAND TOOLS ETC	43,744
696	CUTLERY	126
697	HOUSE WARES & METL	291,056
698	METAL MFS NES	51,124
		26,773,265*
	7 MACHY & TRANSPORT EQUIPMNT	
711	POWER MACH NES	1,773
715	METALWORKING MACH	19,116
717	TEXTILE ETC MACH	385
719	MACHINERY NES	560,396
729	ELEC MACH NES	7,131
732	ROAD MOTOR VEHICLE	6,130
735	SHIPS AND BOATS	32,267
		627,198*
	8 MISC MANUFACTURED ARTICLES	
812	BUILDING FIXTURES	200,160
821	FURNITURE ETC	26,359
831	HANDBAGS ETC	5,333
841	CLOTHES NOT FUR	2,102,429
851	FOOTWEAR	1,683
862	PHOTO GOODS	2,353
863	DEVD MOVIE FILM	571
864	WATCHES CLOCKS	391
891	MUSIC INSTRU ETC	12,300
892	PRINTED MATTER	22,442
893	PLASTIC MFS NES	627
894	TOYS ETC	430,503
896	ART WORKS ETC	68,076
897	GOLD SILVER WARES	85,968
899	MFD GOODS NES	341,292
		3,300,487*
	9 COMOD NOT CLASSFD BY KIND	
931	SPECIAL SHIPMENTS	168,192
990	LOW VALUE DOLLAR EST 91 * *	861,800
		1,029,992*
	PORTUGAL TOTAL	47,714,409
	GIBRALTAR	
	0 FOOD AND LIVE ANIMALS	
055	VEG PREP PRES	10,860
		10,860*
	6 MFD GOODS,CLASS BY MAT	
629	RUBBER MFD NES	1,228
652	COTTON FABRICS	11,637
661	LIME CEMENT ETC	271
667	GEMS ETC	459
697	HOUSE WARES & METL	1,080
		14,675*

**Import data for arbitrary SITC group code 990 are estimates based on a 1% sample of informal entry shipments valued $1-$250 and formal entry shipments valued $1-$99. These estimated amounts are included in SITC section 9 total and in the country total. See the introduction of this report for an explanation of the sampling procedure and use of number of shipments in sample, shown immediately to the left of the double asterisk (**), to determine the reliability of the estimate.

UNITED STATES IMPORTS OF MERCHANDISE FOR CONSUMPTION

SITC group code	Country of origin, SITC section, and SITC group description	Value (dollars)
	7 MACHY & TRANSPORT EQUIPMNT	
714	OFFICE MACHINERY	3,395
		3,395*
	8 MISC MANUFACTUREO ARTICLES	
896	ART WORKS ETC	2,760
		2,760*
	9 COMOO NOT CLASSFO 8Y KINO	
931	SPECIAL SHIPMENTS	19,602
		19,602*
	GI8RALTAR TOTAL	51,292
	MALTA ANO GOZO	
	0 FOOO AND LIVE ANIMALS	
059	VEG PREP PRES	1,447
		1,447*
	1 8EVERAGES ANO TO8ACCO	
112	8EVERAGES ALCOL	11,228
		11,228*
	2 CRUOE MTRLS INEO EXC FUEL	
262	WOOL ANO HAIR	2,952
275	A8RASIVES NATURAL	982
		3,934*
	5 CHEMICALS	
533	PAINTS ETC	636
		636*
	6 MFO GOOOS,CLASS BY MAT	
613	FURS ORESSEO ETC	24,241
629	RU8BER MFO NES	348
642	PAPER ETC MFCTURES	490
651	YARN THREAO	4,941
653	MISCEL FA8RICS	10,843
656	MAOEUP TEXTILES	108
657	FLOOR COVERING ETC	766
661	LIME CEMENT ETC	1,068
663	MINERAL MFS NES	837
666	POTTERY	355
667	GEMS ETC	70,587
693	WIRE PROO NONELEC	5,889
695	HANO TOOLS ETC	181
698	METAL MFS NES	380
		121,034*
	7 MACHY & TRANSPORT EQUIPMNT	
714	OFFICE MACHINERY	19,200
719	MACHINERY NES	955
722	ELEC POWER MACH	359
732	ROAO MOTOR VEHICLE	5,569
		26,083*
	8 MISC MANUFACTUREO ARTICLES	
812	8UILDING FIXTURES	613
841	CLOTHES NOT FUR	45,515
851	FOOTWEAR	19,341
893	PLASTIC MFS NES	160
894	TOYS ETC	240
897	GOLD SILVER WARES	2,093
899	MFD GOOOS NES	7,351
		75,313*
	9 COMOO NOT CLASSFO 8Y KINO	
931	SPECIAL SHIPMENTS	23,792
990	LOW VALUE OOLLAR EST 1 * *	2,000
		25,792*
	MALTA ANO GOZO TOTAL	265,467
	ITALY	
	0 FOOO ANO LIVE ANIMALS	
001	LIVESTOCK FOR FOOO	58,943
011	MEAT FRESH NES	7,424
012	MEAT ORIEO ETC	169,934
013	MEAT CANNEO ETC	1,327,269
024	CHEESE ANO CURO	12,639,890
031	FISH FRESH ETC	10,857
032	FISH PRESERVEO	322,913
042	RICE	45,227
045	CEREAL UNMILL NES	5,893
048	CEREAL PREPS	801,107
051	FRUIT NUTS FRESH	2,52[illegible],843
052	ORIEO FRUIT	58,981
053	FRUIT PREP PRES	1,823,065
054	VEG FRESH DRY	1,495,252
055	VEG PREP PRES	12,813,743
061	SUGAR ANO HONEY	2,912
062	SUGAR PREPS CONF	971,376
071	COFFEE	19,581
072	COCOA	531,876
073	CHOCLTE ANO PREP	1,146,607
075	SPICES	9,066
081	FOOOER NES	998
099	FOOO PREP NES	166,570
		36,951,327*
	1 8EVERAGES ANO TO8ACCO	
111	8EVERAGES NONALC	21,819
112	8EVERAGES ALCOL	19,154,802
121	TO8ACCO UNMFO	1,169,122
122	TO8ACCO MFACTURES	3,599
		20,349,342*
	2 CRUOE MTRLS INEO EXC FUEL	
211	HIOES CRUOE	1,044,413
212	FUR SKINS CRUDE	39,726
221	OIL SEEDS ETC	31,200
231	RU8BER CRUOE SYN	37,659
251	PULP WASTEPAPER	324
261	SILK	1,293,091
262	WOOL ANO HAIR	1,474,666
263	COTTON	49,376
265	VEG FI8RES NES	35,450
266	SYNTH REGEN FIBRES	1,887,022
267	TEXTILE WASTE	63,377
271	FERTILIZER CRUOE	323,669
273	STONE SANO GRAVEL	1,308,897
275	A8RASIVES NATURAL	307,165
276	MINERALS CRUOE NES	3,457,002
284	SCRAP METAL NES	4,680
285	SILVER ORE ETC	97,700
291	ANIMAL MATRIAL NES	1,051,658
292	VEG MATERIAL NES	2,309,370
		14,816,445*
	3 MINERAL FUELS,LUBES ANO MAT	
331	PETROLEUM CR ETC	762,302
332	PETROLEUM PROOUCTS	187,179
		949,481*
	4 ANIMAL&VEGETA8LE OILS&FATS	
411	ANIMAL OILS FATS	4,475
421	VEG OIL SOFT	4,745,501
422	VEG OIL OTHER	282
431	OIL FAT PROC NES	43,263
		4,793,521*
	5 CHEMICALS	
512	ORG CHEMICALS	5,628,672
513	GASEOUS CHEM ELEMT	1,950,617
514	INORG CHEM NES	1,031,768
531	COALTAR OYES ETC	211,763
532	OYE TANNING EXTR	460,390
533	PAINTS ETC	41,439
541	DRUGS ETC	1,596,820
551	ESSENTIAL OILS	4,758,171
553	PERFUME COSMETIC	88,060
554	SOAP DETRGNT ETC	57,271
561	FERTILIZERS MFO	1,922,374
571	EXPLOSIVES ETC	427,404
581	PLASTIC MATERIAL	388,147
599	CHEM MAT PROD NES	243,264
		18,806,160*
	6 MFO GOOOS,CLASS 8Y MAT	
611	LEATHER	985,672
612	MFS LEATHER ETC	672,319
613	FURS ORESSEO ETC	697,477
621	RU8BER SEMIFINSHEO	29,539
629	RU8BER MFD NES	6,019,690
631	VENEER PLYWO ETC	426,661
632	WOOD MFACTURES NES	3,859,435
633	CORK MANUFACTURES	91,844
641	PAPER PAPERBOARO	204,840
642	PAPER ETC MFCTURES	856,402
651	YARN THREAO	15,133,784
652	COTTON FA8RICS	5,847,156
653	MISCEL FA8RICS	18,220,435
654	RI8BONS ETC	4,139,499
655	SPECIAL FA8RICS	1,489,364
656	MAOEUP TEXTILES	2,396,340
657	FLOOR COVERING ETC	953,674
661	LIME CEMENT ETC	10,577,116
662	8RICKS TILES ETC	998,092
663	MINERAL MFS NES	1,308,193
664	GLASS	719,062
665	GLASSWARE	4,839,359
666	POTTERY	4,168,304
667	GEMS ETC	307,822
671	PIG IRON ETC	144,035
672	PRIMRY STEEL ETC	34,062
673	SHAPES IRON STEEL	2,213,243
674	PLATES IRON STEEL	3,200
675	HOOP STRIP STEEL	24,975
677	WIRE IRON STEEL	19,099
678	PIPES IRON STEEL	2,187,964
679	CASTINGS IRN STEEL	2,255
681	SILVER ETC METAL	102,760
682	COPPER	828,878
683	NICKEL	9,947
684	ALUMINIUM	2,340,130

**Import data for arbitrary SITC group code 990 are estimates based on a 1% sample of informal entry shipments valued $1-$250 and formal entry shipments valued $1-$99. These estimated amounts are included in SITC section 9 total and in the country total. See the introduction of this report for an explanation of the sampling procedure and use of number of shipments in sample, shown immediately to the left of the double asterisk (**), to determine the reliability of the estimate.

UNITED STATES IMPORTS OF MERCHANDISE FOR CONSUMPTION

SITC group code	Country of origin, SITC section, and SITC group description	Value (dollars)
685	LEAD	6,927
686	ZINC	207,387
689	BASE METAL NES	12,439
691	CONSTRUCTION METAL	207,592
692	CONTAINERS METAL	66,759
693	WIRE PROD NONELEC	309,920
694	NAILS BOLTS ETC	1,562,195
695	HAND TOOLS ETC	791,590
696	CUTLERY	1,920,007
697	HOUSE WARES & METL	2,243,804
698	METAL MFS NES	5,781,588
		105,962,835*
	7 MACHY & TRANSPORT EQUIPMNT	
711	POWER MACH NES	560,637
712	AGRICULTURE MACH	1,955,458
714	OFFICE MACHINERY	21,101,277
715	METALWORKING MACH	3,943,756
717	TEXTILE ETC MACH	4,024,958
718	MACH FR SPEC IND	2,314,915
719	MACHINERY NES	3,865,489
722	ELEC POWER MACH	272,066
723	ELEC DISTRIB MAC	451,015
724	TELECOM EQUIPMNT	1,149,585
725	DMSTC ELEC EQUIP	503,096
726	ELEC MEDICAL EQUIP	72,431
729	ELEC MACH NES	5,757,901
731	RAILWAY VEHICLES	9,184
732	ROAD MOTOR VEHICLE	26,398,805
733	ROAD VEHICLES NES	1,465,046
734	AIRCRAFT	140,573
735	SHIPS AND BOATS	88,849
		74,075,041*
	8 MISC MANUFACTURED ARTICLES	
812	BUILDING FIXTURES	2,273,619
821	FURNITURE ETC	4,361,772
831	HANDBAGS ETC	3,248,760
841	CLOTHES NOT FUR	94,992,493
842	FUR CLOTHES ETC	54,781
851	FOOTWEAR	45,233,676
861	INSTRUMENTS ETC	4,578,085
862	PHOTO GOODS	1,593,360
863	DEVD MOVIE FILM	288,345
864	WATCHES CLOCKS	381,905
891	MUSIC INSTRU ETC	6,747,032
892	PRINTED MATTER	3,818,598
893	PLASTIC MFS NES	492,651
894	TOYS ETC	3,420,558
895	STATIONERY	122,704
896	ART WORKS ETC	15,047,492
897	GOLD SILVER WARES	4,635,066
899	MFD GOODS NES	9,221,118
		200,512,015*
	9 COMOD NOT CLASSFD BY KIND	
931	SPECIAL SHIPMENTS	6,152,941
951	MILITARY ARMS	491,748
961	UNISSUED COIN	9,604
990	LOW VALUE DOLLAR EST 1277 * *	9,230,800
		15,885,093*
	ITALY TOTAL	493,101,260
	FREE TERRITORY OF TRIESTE	
	0 FOOD AND LIVE ANIMALS	
032	FISH PRESERVED	1,787
054	VEG FRESH ORY	98,898
055	VEG PREP PRES	1,411
		102,096*
	1 BEVERAGES AND TOBACCO	
112	BEVERAGES ALCOL	35,406
		35,406*
	2 CRUDE MTRLS INED EXC FUEL	
292	VEG MATERIAL NES	8,258
		8,258*
	8 MISC MANUFACTURED ARTICLES	
851	FOOTWEAR	316,472
894	TOYS ETC	487
		316,959*
	9 COMOD NOT CLASSFD BY KIND	
931	SPECIAL SHIPMENTS	11,787
		11,787*
	TRIESTE TOTAL	474,506
	YUGOSLAVIA	
	0 FOOD AND LIVE ANIMALS	
001	LIVESTOCK FOR FOOD	16,830
012	MEAT DRIED ETC	67,011
013	MEAT CANNED ETC	3,428,779
024	CHEESE AND CURD	173,353
031	FISH FRESH ETC	750
032	FISH PRESERVED	94,784
051	FRUIT NUTS FRESH	4,730
052	DRIED FRUIT	23,064
053	FRUIT PREP PRES	443,224
054	VEG FRESH DRY	2,413,957
075	SPICES	302,267
		6,968,749*
	1 BEVERAGES AND TOBACCO	
111	BEVERAGES NONALC	588
112	BEVERAGES ALCOL	207,858
121	TOBACCO UNMFD	5,519,661
		5,728,107*
	2 CRUDE MTRLS INED EXC FUEL	
212	FUR SKINS CRUDE	113,738
221	OIL SEEDS ETC	2,171
262	WOOL AND HAIR	74,986
265	VEG FIBRES NES	14,651
266	SYNTH REGEN FIBRES	548,613
273	STONE SAND GRAVEL	1,658
276	MINERALS CRUDE NES	1,641,103
281	IRON ORE ETC	262
291	ANIMAL MATRIAL NES	974,577
292	VEG MATERIAL NES	706,040
		4,077,799*
	5 CHEMICALS	
513	GASEOUS CHEM ELEMT	695,579
514	INORG CHEM NES	6,223
521	CRUDE COAL TAR ETC	3,054
541	DRUGS ETC	12,937
551	ESSENTIAL OILS	90,882
599	CHEM MAT PROD NES	267,383
		1,076,058*
	6 MFD GOODS, CLASS BY MAT	
611	LEATHER	750,109
612	MFS LEATHER ETC	24,375
613	FURS DRESSED ETC	55,308
621	RUBBER SEMIFINSHED	1,180
631	VENEER PLYWD ETC	76,964
632	WOOD MFACTURES NES	1,692,606
633	CORK MANUFACTURES	770
651	YARN THREAD	209,984
652	COTTON FABRICS	1,865,745
653	MISCEL FABRICS	33,978
654	RIBBONS ETC	342
655	SPECIAL FABRICS	2,612
656	MADEUP TEXTILES	544
657	FLOOR COVERING ETC	15,669
661	LIME CEMENT ETC	156,827
663	MINERAL MFS NES	16,781
664	GLASS	27,594
665	GLASSWARE	73,021
666	POTTERY	136
671	PIG IRON ETC	290,132
673	SHAPES IRON STEEL	80,663
677	WIRE IRON STEEL	12,449
678	PIPES IRON STEEL	14,199
679	CASTINGS IRN STEEL	2,990
682	COPPER	1,359,422
684	ALUMINIUM	1,015,150
685	LEAD	6,368,601
686	ZINC	529,472
689	BASE METAL NES	1,773,606
692	CONTAINERS METAL	7,142
693	WIRE PROD NONELEC	55,238
694	NAILS BOLTS ETC	3,140,841
695	HAND TOOLS ETC	3,404
697	HOUSE WARES & METL	15,700
698	METAL MFS NES	375,168
		20,048,722*
	7 MACHY & TRANSPORT EQUIPMNT	
715	METALWORKING MACH	1,565
717	TEXTILE ETC MACH	45,796
719	MACHINERY NES	25,256
722	ELEC POWER MACH	385,251
723	ELEC DISTRIB MAC	102,338
724	TELECOM EQUIPMNT	8,181
725	DMSTC ELEC EQUIP	23,221
729	ELEC MACH NES	57,045
732	ROAD MOTOR VEHICLE	5,392
733	ROAD VEHICLES NES	100,147
735	SHIPS AND BOATS	17,105
		771,297*
	8 MISC MANUFACTURED ARTICLES	
812	BUILDING FIXTURES	73,125
821	FURNITURE ETC	5,703,119
831	HANDBAGS ETC.	6,902
841	CLOTHES NOT FUR	782,375
842	FUR CLOTHES ETC	61,674
851	FOOTWEAR	813,338
861	INSTRUMENTS ETC	1,877
862	PHOTO GOODS	2,098
863	DEVD MOVIE FILM	23,848
891	MUSIC INSTRU ETC	10,634

**Import data for arbitrary SITC group code 990 are estimates based on a 1% sample of informal entry shipments valued $1-$250 and formal entry shipments valued $1-$99. These estimated amounts are included in SITC section 9 total and in the country total. See the introduction of this report for an explanation of the sampling procedure and use of number of shipments in sample, shown immediately to the left of the double asterisk (**), to determine the reliability of the estimate.

UNITED STATES IMPORTS OF MERCHANDISE FOR CONSUMPTION

SITC group code	Country of origin, SITC section, and SITC group description	Value (dollars)
B92	PRINTED MATTER	41,180
B94	TOYS ETC	351,210
B96	ART WORKS ETC	12,117
B97	GOLD SILVER WARES	543
B99	MFD GOODS NES	1,274,662
		9,158,702*
	9 COMOD NOT CLASSFD BY KIND	
931	SPECIAL SHIPMENTS	522,257
961	UNISSUED COIN	2,426
990	LOW VALUE DOLLAR EST 10 * *	57,800
		582,483*
	YUGOSLAVIA TOTAL	48,411,917
	ALBANIA	
	0 FOOD AND LIVE ANIMALS	
024	CHEESE AND CURD	2,157
		2,157*
	2 CRUDE MTRLS INED EXC FUEL	
292	VEG MATERIAL NES	107,577
		107,577*
	6 MFD GOODS,CLASS BY MAT	
69B	METAL MFS NES	399
		399*
	8 MISC MANUFACTURED ARTICLES	
B92	PRINTED MATTER	6,640
		6,640*
	ALBANIA TOTAL	116,773
	GREECE	
	0 FOOD AND LIVE ANIMALS	
024	CHEESE AND CURD	85,692
031	FISH FRESH ETC	3,146
032	FISH PRESERVED	1,890
051	FRUIT NUTS FRESH	37,195
052	DRIED FRUIT	670,744
053	FRUIT PREP PRES	37,725
054	VEG FRESH DRY	327,795
055	VEG PREP PRES	1,200,291
061	SUGAR AND HONEY	21,629
062	SUGAR PREPS CONF	25,140
073	CHOCLTE AND PREP	429
075	SPICES	232,857
099	FOOD PREP NES	51,079
		2,695,612*
	1 BEVERAGES AND TOBACCO	
112	BEVERAGES ALCOL	780,016
121	TOBACCO UNMFD	22,437,165
122	TOBACCO MFACTURES	982
		23,218,163*
	2 CRUDE MTRLS INED EXC FUEL	
211	HIDES CRUDE	48,165
212	FUR SKINS CRUDE	6,142
221	OIL SEEDS ETC	6,338
262	WOOL AND HAIR	122,878
263	COTTON	41,746
267	TEXTILE WASTE	1,550
271	FERTILIZER CRUDE	1,805
273	STONE SAND GRAVEL	12,737
275	ABRASIVES NATURAL	45,483
276	MINERALS CRUDE NES	1,104,960
283	ORES B METAL NES	574,872
284	SCRAP METAL NES	5,786
291	ANIMAL MATRIAL NES	702,426
292	VEG MATERIAL NES	71,680
		2,746,568*
	4 ANIMAL&VEGETABLE OILS&FATS	
421	VEG OIL SOFT	948,437
		948,437*
	5 CHEMICALS	
533	PAINTS ETC	142
553	PERFUME COSMETIC	1,510
561	FERTILIZERS MFD	1,805
		3,457*
	6 MFD GOODS,CLASS BY MAT	
611	LEATHER	1,251
613	FURS DRESSED ETC	2,064,257
631	VENEER PLYWD ETC	17,036
632	WOOD MFACTURES NES	1,387
642	PAPER ETC MFCTURES	513
651	YARN THREAD	677,494
653	MISCEL FABRICS	392
654	RIBBONS ETC	2,769
655	SPECIAL FABRICS	17,547
656	MADEUP TEXTILES	7,826
657	FLOOR COVERING ETC	127,027
661	LIME CEMENT ETC	141,490
662	BRICKS TILES ETC	341
663	MINERAL MFS NES	5,582
664	GLASS	143,763
666	POTTERY	43,559
682	COPPER	317
684	ALUMINIUM	41,907
692	CONTAINERS METAL	15,656
697	HOUSE WARES B METL	6,988
69B	METAL MFS NES	15,561
		3,332,663*
	7 MACHY & TRANSPORT EQUIPMNT	
711	POWER MACH NES	438
712	AGRICULTURE MACH	627
719	MACHINERY NES	2,139
725	DMSTC ELEC EQUIP	1,231
729	ELEC MACH NES	1,459
732	ROAD MOTOR VEHICLE	800
		6,694*
	8 MISC MANUFACTURED ARTICLES	
B12	BUILDING FIXTURES	1,139
821	FURNITURE ETC	18,199
831	HANDBAGS ETC	11,170
841	CLOTHES NOT FUR	76,610
842	FUR CLOTHES ETC	12,226
851	FOOTWEAR	11,672
862	PHOTO GOODS	1,340
863	DEVD MOVIE FILM	24,610
891	MUSIC INSTRU ETC	65,661
892	PRINTED MATTER	26,570
893	PLASTIC MFS NES	2,573
894	TOYS ETC	9,594
895	STATIONERY	152
896	ART WORKS ETC	431,504
897	GOLD SILVER WARES	12,699
899	MFD GOODS NES	108,685
		814,404*
	9 COMOD NOT CLASSFD BY KIND	
931	SPECIAL SHIPMENTS	310,522
961	UNISSUED COIN	3,127
990	LOW VALUE DOLLAR EST 33 * *	205,600
		519,249*
	GREECE TOTAL	34,285,247
	RUMANIA	
	0 FOOD AND LIVE ANIMALS	
024	CHEESE AND CURD	3,334
051	FRUIT NUTS FRESH	115,913
075	SPICES	74,678
		193,925*
	1 BEVERAGES AND TOBACCO	
112	BEVERAGES ALCOL	127
		127*
	2 CRUDE MTRLS INED EXC FUEL	
212	FUR SKINS CRUDE	49,168
221	OIL SEEDS ETC	18,530
242	WOOD ROUND ETC	38,500
291	ANIMAL MATRIAL NES	7,332
292	VEG MATERIAL NES	5,971
		119,501*
	6 MFD GOODS,CLASS BY MAT	
613	FURS DRESSED ETC	510
656	MADEUP TEXTILES	11,486
657	FLOOR COVERING ETC	5,231
661	LIME CEMENT ETC	256
663	MINERAL MFS NES	1,204
664	GLASS	175,456
665	GLASSWARE	37,281
666	POTTERY	291
		231,715*
	8 MISC MANUFACTURED ARTICLES	
821	FURNITURE ETC	25,496
841	CLOTHES NOT FUR	1,743
851	FOOTWEAR	1,214
891	MUSIC INSTRU ETC	363
892	PRINTED MATTER	37,196
894	TOYS ETC	597
896	ART WORKS ETC	141,630
899	MFD GOODS NES	1,295
		209,534*
	9 COMOD NOT CLASSFD BY KIND	
931	SPECIAL SHIPMENTS	311
990	LOW VALUE DOLLAR EST 2 * *	9,500
		9,811*
	RUMANIA TOTAL	764,613
	BULGARIA	
	0 FOOD AND LIVE ANIMALS	

**Import data for arbitrary SITC group code 990 are estimates based on a 1% sample of informal entry shipments valued $1-$250 and formal entry shipments valued $1-$99. These estimated amounts are included in SITC section 9 total and in the country total. See the introduction of this report for an explanation of the sampling procedure and use of number of shipments in sample, shown immediately to the left of the double asterisk (**), to determine the reliability of the estimate.

UNITED STATES IMPORTS OF MERCHANDISE FOR CONSUMPTION

SITC group code	Country of origin, SITC section, and SITC group description	Value (dollars)
024	CHEESE AND CURD	140,087
053	FRUIT PREP PRES	249
054	VEG FRESH DRY	1,831
055	VEG PREP PRES	49,968
075	SPICES	345,239
099	FOOD PREP NES	825
		538,199*
	2 CRUDE MTRLS INED EXC FUEL	
211	HIDES CRUDE	27,490
212	FUR SKINS CRUDE	64,677
221	OIL SEEDS ETC	23,818
291	ANIMAL MATRIAL NES	37,658
292	VEG MATERIAL NES	54,446
		208,089*
	5 CHEMICALS	
551	ESSENTIAL OILS	241,796
		241,796*
	6 MFD GOODS,CLASS BY MAT	
632	WOOD MFACTURES NES	9,249
653	MISCEL FABRICS	344
657	FLOOR COVERING ETC	26,008
665	GLASSWARE	15,067
666	POTTERY	2,302
		52,970*
	7 MACHY & TRANSPORT EQUIPMNT	
719	MACHINERY NES	277
733	ROAD VEHICLES NES	7,252
		7,529*
	8 MISC MANUFACTURED ARTICLES	
841	CLOTHES NOT FUR	5,018
842	FUR CLOTHES ETC	15,515
862	PHOTO GOODS	320
891	MUSIC INSTRU ETC	192
892	PRINTED MATTER	10,977
896	ART WORKS ETC	7,488
899	MFD GOODS NES	6,815
		46,325*
	9 COMOD NOT CLASSFD BY KIND	
931	SPECIAL SHIPMENTS	633
961	UNISSUED COIN	1,724
		2,357*
	BULGARIA TOTAL	1,097,265
	TURKEY	
	0 FOOD AND LIVE ANIMALS	
001	LIVESTOCK FOR FOOD	915
031	FISH FRESH ETC	22,685
032	FISH PRESERVED	1,899
045	CEREAL UNMILL NES	32,794
051	FRUIT NUTS FRESH	6,842,182
052	DRIED FRUIT	252,583
053	FRUIT PREP PRES	262,832
054	VEG FRESH DRY	3,049
055	VEG PREP PRES	31,196
061	SUGAR AND HONEY	887,934
075	SPICES	232,940
099	FOOD PREP NES	1,670
		8,572,679*
	1 BEVERAGES AND TOBACCO	
112	BEVERAGES ALCOL	3,770
121	TOBACCO UNMFD	46,063,777
122	TOBACCO MFACTURES	1,660
		46,069,207*
	2 CRUDE MTRLS INED EXC FUEL	
211	HIDES CRUDE	467,259
212	FUR SKINS CRUDE	69,728
221	OIL SEEDS ETC	20,320
262	WOOL AND HAIR	1,719,875
263	COTTON	32,627
275	ABRASIVES NATURAL	25,600
276	MINERALS CRUDE NES	29,004
283	ORES & METAL NES	1,645,941
291	ANIMAL MATRIAL NES	321,576
292	VEG MATERIAL NES	2,391,263
		6,723,193*
	4 ANIMAL&VEGETABLE OILS&FATS	
421	VEG OIL SOFT	79,329
431	OIL FAT PROC NES	87,515
		166,844*
	5 CHEMICALS	
532	DYE TANNING EXTR	29,936
551	ESSENTIAL OILS	26,290
		56,226*
	6 MFD GOODS,CLASS BY MAT	
611	LEATHER	1,627
613	FURS DRESSED ETC	41,851
651	YARN THREAD	816
652	COTTON FABRICS	224,253
653	MISCEL FABRICS	578
657	FLOOR COVERING ETC	46,058
662	BRICKS TILES ETC	250
663	MINERAL MFS NES	396
664	GLASS	113,136
665	GLASSWARE	40,497
666	POTTERY	2,434
692	CONTAINERS METAL	515
695	HAND TOOLS ETC	28,491
697	HOUSE WARES & METL	5,578
698	METAL MFS NES	4,138
		510,618*
	7 MACHY & TRANSPORT EQUIPMNT	
714	OFFICE MACHINERY	100
		100*
	8 MISC MANUFACTURED ARTICLES	
812	BUILDING FIXTURES	184
821	FURNITURE ETC	6,424
831	HANDBAGS ETC	782
841	CLOTHES NOT FUR	10,880
851	FOOTWEAR	2,712
891	MUSIC INSTRU ETC	29,402
892	PRINTED MATTER	6,046
894	TOYS ETC	300
896	ART WORKS ETC	82,860
897	GOLD SILVER WARES	1,466
899	MFD GOODS NES	39,186
		180,242*
	9 COMOD NOT CLASSFD BY KIND	
931	SPECIAL SHIPMENTS	284,012
961	UNISSUED COIN	106
990	LOW VALUE DOLLAR EST 6 * *	19,400
		303,518*
	TURKEY TOTAL	62,582,627
	CYPRUS	
	0 FOOD AND LIVE ANIMALS	
024	CHEESE AND CURD	10,981
052	DRIED FRUIT	1,559
053	FRUIT PREP PRES	8,173
054	VEG FRESH DRY	9,380
061	SUGAR AND HONEY	369
		30,462*
	1 BEVERAGES AND TOBACCO	
112	BEVERAGES ALCOL	7,246
121	TOBACCO UNMFD	303,891
		311,137*
	2 CRUDE MTRLS INED EXC FUEL	
262	WOOL AND HAIR	342,993
276	MINERALS CRUDE NES	36,080
291	ANIMAL MATRIAL NES	12,466
		391,539*
	4 ANIMAL&VEGETABLE OILS&FATS	
421	VEG OIL SOFT	7,310
		7,310*
	5 CHEMICALS	
533	PAINTS ETC	57,474
551	ESSENTIAL OILS	12,502
		69,976*
	7 MACHY & TRANSPORT EQUIPMNT	
718	MACH FR SPEC IND	5,119
		5,119*
	8 MISC MANUFACTURED ARTICLES	
892	PRINTED MATTER	2,990
		2,990*
	9 COMOD NOT CLASSFD BY KIND	
931	SPECIAL SHIPMENTS	11,421
961	UNISSUED COIN	1,542
990	LOW VALUE DOLLAR EST 3 * *	15,800
		28,763*
	CYPRUS TOTAL	847,296
	EUROPE TOTAL	4,778,832,940

**Import data for arbitrary SITC group code 990 are estimates based on a 1% sample of informal entry shipments valued $1-$250 and formal entry shipments valued $1-$99. These estimated amounts are included in SITC section 9 total and in the country total. See the introduction of this report for an explanation of the sampling procedure and use of number of shipments in sample, shown immediately to the left of the double asterisk (**), to determine the reliability of the estimate.

UNITED STATES IMPORTS OF MERCHANDISE FOR CONSUMPTION

SITC group code	Country of origin, SITC section, and SITC group description	Value (dollars)
	SYRIAN ARAB REPUBLIC	
	0 FOOO ANO LIVE ANIMALS	
011	MEAT FRESH NES	6,276
031	FISH FRESH ETC	470
052	ORIEO FRUIT	12,802
053	FRUIT PREP PRES	7,285
054	VEG FRESH ORY	2,486
055	VEG PREP PRES	32,215
062	SUGAR PREPS CONF	2,961
075	SPICES	58,806
099	FOOO PREP NES	3,074
		126,375*
	1 BEVERAGES ANO TOBACCO	
112	BEVERAGES ALCOL	295
121	TOBACCO UNMFO	135,584
122	TOBACCO MFACTURES	844
		136,723*
	2 CRUOE MTRLS INEO EXC FUEL	
211	HIOES CRUOE	195,554
262	WOOL ANO HAIR	4,153,721
263	COTTON	40,135
291	ANIMAL MATRIAL NES	16,438
292	VEG MATERIAL NES	14,637
		4,420,485*
	5 CHEMICALS	
551	ESSENTIAL OILS	3,546
553	PERFUME COSMETIC	2,728
		6,274*
	6 MFO GOOOS,CLASS BY MAT	
632	WOOO MFACTURES NES	1,963
652	COTTON FABRICS	17,540
656	MAOEUP TEXTILES	7,142
657	FLOOR COVERING ETC	267
665	GLASSWARE	207
697	HOUSE WARES B METL	3,434
698	METAL MFS NES	2,009
		32,562*
	8 MISC MANUFACTUREO ARTICLES	
821	FURNITURE ETC	3,415
841	CLOTHES NOT FUR	110
891	MUSIC INSTRU ETC	3,513
892	PRINTEO MATTER	12,697
894	TOYS ETC	417
896	ART WORKS ETC	8,345
897	GOLO SILVER WARES	515
		29,012*
	9 COMOO NOT CLASSFO BY KINO	
931	SPECIAL SHIPMENTS	26,609
990	LOW VALUE OOLLAR EST 2 * *	15,600
		42,209*
	SYRIAN ARAB REPUBLIC TOTAL	4,793,640
	LEBANON	
	0 FOOO ANO LIVE ANIMALS	
051	FRUIT NUTS FRESH	67,139
053	FRUIT PREP PRES	865
054	VEG FRESH ORY	2,600
055	VEG PREP PRES	3,548
062	SUGAR PREPS CONF	764
075	SPICES	3,383
099	FOOO PREP NES	1,169
		79,468*
	1 BEVERAGES ANO TOBACCO	
121	TOBACCO UNMFO	1,371,179
		1,371,179*
	2 CRUOE MTRLS INEO EXC FUEL	
211	HIOES CRUOE	339,076
221	OIL SEEOS ETC	22,778
262	WOOL ANO HAIR	2,578,263
263	COTTON	5,352
267	TEXTILE WASTE	5,661
283	ORES B METAL NES	50,915
284	SCRAP METAL NES	4,651
285	SILVER ORE ETC	18,783
291	ANIMAL MATRIAL NES	832,141
292	VEG MATERIAL NES	159,587
		4,017,207*
	5 CHEMICALS	
553	PERFUME COSMETIC	1,386
		1,386*
	6 MFO GOOOS,CLASS BY MAT	
612	MFS LEATHER ETC	819
632	WOOO MFACTURES NES	1,531
651	YARN THREAO	4,636
652	COTTON FABRICS	2,909
653	MISCEL FABRICS	5,851
654	RIBBONS ETC	767
656	MAOEUP TEXTILES	2,580
657	FLOOR COVERING ETC	22,930
661	LIME CEMENT ETC	439
663	MINERAL MFS NES	470
666	POTTERY	369
667	GEMS ETC	9,500
681	SILVER ETC METAL	11,535
682	COPPER	432
697	HOUSE WARES B METL	3,507
698	METAL MFS NES	9,089
		77,364*
	7 MACHY & TRANSPORT EQUIPMNT	
718	MACH FR SPEC INO	637
		637*
	8 MISC MANUFACTUREO ARTICLES	
812	BUILOING FIXTURES	1,965
821	FURNITURE ETC	2,014
841	CLOTHES NOT FUR	8,197
851	FOOTWEAR	274
891	MUSIC INSTRU ETC	2,261
892	PRINTED MATTER	19,349
896	ART WORKS ETC	129,791
897	GOLO SILVER WARES	1,758
899	MFO GOOOS NES	303
		165,912*
	9 COMOO NOT CLASSFO BY KINO	
931	SPECIAL SHIPMENTS	851,833
951	MILITARY ARMS	1,005
961	UNISSUEO COIN	2,729
990	LOW VALUE OOLLAR EST 16 * *	106,000
		961,567*
	LEBANON TOTAL	6,674,720
	IRAQ	
	0 FOOO ANO LIVE ANIMALS	
052	ORIEO FRUIT	3,058,338
053	FRUIT PREP PRES	8,049
071	COFFEE	25,126
		3,091,513*
	2 CRUOE MTRLS INEO EXC FUEL	
211	HIOES CRUOE	25,648
212	FUR SKINS CRUOE	6,750
262	WOOL ANO HAIR	4,867,777
291	ANIMAL MATRIAL NES	52,333
292	VEG MATERIAL NES	514,269
		5,466,777*
	3 MINERAL FUELS,LUBES ANO MAT	
331	PETROLEUM CR ETC	357,997
332	PETROLEUM PROOUCTS	268,080
		626,077*
	6 MFO GOOOS,CLASS BY MAT	
611	LEATHER	12,000
		12,000*
	8 MISC MANUFACTUREO ARTICLES	
896	ART WORKS ETC	120
		120*
	9 COMOO NOT CLASSFO BY KINO	
931	SPECIAL SHIPMENTS	56,187
990	LOW VALUE OOLLAR EST 2 * *	2,000
		58,187*
	IRAQ TOTAL	9,254,674
	IRAN	
	0 FOOO ANO LIVE ANIMALS	
031	FISH FRESH ETC	351,706
032	FISH PRESERVEO	651,704
051	FRUIT NUTS FRESH	3,560,459
052	DRIEO FRUIT	1,184,187
053	FRUIT PREP PRES	20,504
054	VEG FRESH ORY	36,875
075	SPICES	333,922
		6,139,357*
	1 BEVERAGES ANO TOBACCO	
112	BEVERAGES ALCOL	151
121	TOBACCO UNMFO	1,147
		1,298*
	2 CRUOE MTRLS INEO EXC FUEL	
211	HIOES CRUOE	4,785,140
212	FUR SKINS CRUOE	156,692
262	WOOL ANO HAIR	6,327,784
273	STONE SANO GRAVEL	900

**Import data for arbitrary SITC group code 990 are estimates based on a 1% sample of informal entry shipments valued $1-$250 and formal entry shipments valued $1-$99. These estimated amounts are included in SITC section 9 total and in the country total. See the introduction of this report for an explanation of the sampling procedure and use of number of shipments in sample, shown immediately to the left of the double asterisk (**), to determine the reliability of the estimate.

UNITED STATES IMPORTS OF MERCHANDISE FOR CONSUMPTION

SITC group code	Country of origin, SITC section, and SITC group description	Value (dollars)
291	ANIMAL MATRIAL NES	5D,189
292	VEG MATERIAL NES	2,D91,547
		13,412,252*
	3 MINERAL FUELS,LUBES AND MAT	
331	PETROLEUM CR ETC	38,7D3,969
		38,7D3,969*
	5 CHEMICALS	
551	ESSENTIAL DILS	3,58D
		3,580*
	6 MFD GOODS,CLASS BY MAT	
629	RUBBER MFG NES	95D
632	WOOD MFACTURES NES	643
651	YARN THREAD	31,606
656	MADEUP TEXTILES	9,096
657	FLOOR COVERING ETC	5,617,762
661	LIME CEMENT ETC	2,585
663	MINERAL MFS NES	213
665	GLASSWARE	1,39D
666	POTTERY	1,584
667	GEMS ETC	31,860
692	CONTAINERS METAL	286
697	HOUSE WARES & METL	18,914
698	METAL MFS NES	3,354
		5,72D,243*
	8 MISC MANUFACTURED ARTICLES	
812	BUILDING FIXTURES	3,137
851	FOOTWEAR	100
862	PHOTO GOODS	300
892	PRINTED MATTER	39,638
894	TOYS ETC	119
896	ART WORKS ETC	85D,078
897	GOLD SILVER WARES	6,992
899	MFG GOODS NES	1,567
		9D1,931*
	9 COMOD NOT CLASSFD BY KIND	
931	SPECIAL SHIPMENTS	468,638
951	MILITARY ARMS	184
990	LOW VALUE DOLLAR EST 9 * *	60,200
		529,022*
	IRAN TOTAL	65,411,652
	ISRAEL	
	0 FOOD AND LIVE ANIMALS	
001	LIVESTOCK FOR FOOD	300
024	CHEESE AND CURD	12,053
048	CEREAL PREPS	115,240
051	FRUIT NUTS FRESH	461,221
052	DRIED FRUIT	1,289
053	FRUIT PREP PRES	124,823
054	VEG FRESH DRY	1,236
055	VEG PREP PRES	5,013
061	SUGAR AND HONEY	447
062	SUGAR PREPS CONF	236,69D
073	CHOCLTE AND PREP	189,537
074	TEA AND MATE	173
099	FOOD PREP NES	66,274
		1,214,296*
	1 BEVERAGES AND TOBACCO	
112	BEVERAGES ALCOL	501,090
		5D1,090*
	2 CRUDE MTRLS INED EXC FUEL	
262	WOOL AND HAIR	47,944
263	COTTON	17,131
266	SYNTH REGEN FIBRES	130,659
271	FERTILIZER CRUDE	60,938
273	STONE SAND GRAVEL	4,634
275	ABRASIVES NATURAL	338,044
276	MINERALS CRUDE NES	4,084
284	SCRAP METAL NES	22,839
291	ANIMAL MATRIAL NES	6,479
292	VEG MATERIAL NES	63,749
		696,501*
	4 ANIMAL&VEGETABLE OILS&FATS	
421	VEG OIL SOFT	8,819
		8,819*
	5 CHEMICALS	
512	ORG CHEMICALS	21,60D
513	GASEOUS CHEM ELEMT	435
514	INORG CHEM NES	48,846
515	RADIOACT ETC MAT	6,11D
541	DRUGS ETC	138,982
551	ESSENTIAL OILS	72,723
553	PERFUME COSMETIC	2,702
554	SOAP DETRGNT ETC	4,125
561	FERTILIZERS MFD	137,261
571	EXPLOSIVES ETC	562
581	PLASTIC MATERIAL	107
599	CHEM MAT PROD NES	3DD
		433,753*
	6 MFD GOODS,CLASS BY MAT	
611	LEATHER	98,010
613	FURS DRESSED ETC	4,225
629	RUBBER MFG NES	109,167
631	VENEER PLYWD ETC	230,029
632	WOOD MFACTURES NES	63,194
641	PAPER PAPERBOARD	51,210
642	PAPER ETC MFCTURES	51,254
651	YARN THREAD	1,372,858
652	COTTON FABRICS	38,274
653	MISCEL FABRICS	239,911
654	RIBBONS ETC	5,540
655	SPECIAL FABRICS	19,892
656	MADEUP TEXTILES	66,0D5
657	FLOOR COVERING ETC	934
661	LIME CEMENT ETC	729,477
662	BRICKS TILES ETC	2,267
663	MINERAL MFS NES	33,641
664	GLASS	619,541
665	GLASSWARE	17,211
666	POTTERY	27,777
667	GEMS ETC	33,128,503
678	PIPES IRON STEEL	74,492
682	COPPER	110,313
689	BASE METAL NES	787
692	CONTAINERS METAL	1,517
694	NAILS BOLTS ETC	2,218
695	HAND TOOLS ETC	19,83D
696	CUTLERY	1,052
697	HOUSE WARES & METL	148,3D4
698	METAL MFS NES	496,958
		37,764,391*
	7 MACHY & TRANSPORT EQUIPMNT	
711	POWER MACH NES	1,103
712	AGRICULTURE MACH	35,635
715	METALWORKING MACH	19,205
718	MACH FR SPEC IND	10,651
719	MACHINERY NES	81,329
722	ELEC POWER MACH	7,006
724	TELECOM EQUIPMNT	88,029
725	DOMSTC ELEC EQUIP	317
729	ELEC MACH NES	9,129
732	ROAD MOTOR VEHICLE	49,818
		302,222*
	8 MISC MANUFACTURED ARTICLES	
812	BUILDING FIXTURES	4,053
821	FURNITURE ETC	1,868
841	CLOTHES NOT FUR	2,980,951
842	FUR CLOTHES ETC	8,058
851	FOOTWEAR	1D,722
861	INSTRUMENTS ETC	14,92D
862	PHOTO GOODS	266
863	DEVO MOVIE FILM	1,045
864	WATCHES CLOCKS	2,559
892	PRINTED MATTER	851,277
893	PLASTIC MFS NES	8D,465
894	TOYS ETC	2,739
895	STATIONERY	534
896	ART WORKS ETC	557,963
897	GOLD SILVER WARES	14,595
899	MFG GOODS NES	142,521
		4,674,536*
	9 COMOD NOT CLASSFD BY KIND	
931	SPECIAL SHIPMENTS	1,154,461
961	UNISSUED COIN	308
990	LOW VALUE DOLLAR EST 89 * *	314,90D
		1,469,669*
	ISRAEL TOTAL	47,D65,277
	PALESTINE	
	2 CRUDE MTRLS INED EXC FUEL	
292	VEG MATERIAL NES	6,545
		6,545*
	8 MISC MANUFACTURED ARTICLES	
861	INSTRUMENTS ETC	7D6
		7D6*
	PALESTINE TOTAL	7,251
	JORDAN	
	0 FOOD AND LIVE ANIMALS	
001	LIVESTOCK FOR FOOD	3,50D
		3,5DD*
	2 CRUDE MTRLS INED EXC FUEL	
285	SILVER ORE ETC	9,743
291	ANIMAL MATRIAL NES	1,356
		11,099*

**Import data for arbitrary SITC group code 990 are estimates based on a 1% sample of informal entry shipments valued $1-$250 and formal entry shipments valued $1-$99. These estimated amounts are included in SITC section 9 total and in the country total. See the introduction of this report for an explanation of the sampling procedure and use of number of shipments in sample, shown immediately to the left of the double asterisk (**), to determine the reliability of the estimate.

UNITED STATES IMPORTS OF MERCHANDISE FOR CONSUMPTION

SITC group code	Country of origin, SITC section, and SITC group description	Value (dollars)
	5 CHEMICALS	
551	ESSENTIAL OILS	906
		906*
	6 MFD GDOODS,CLASS BY MAT	
632	WODO MFACTURES NES	1,853
642	PAPER ETC MFCTURES	148
665	GLASSWARE	288
681	SILVER ETC METAL	12,1D3
697	HDUSE WARES 8 METL	771
		15,163*
	7 MACHY & TRANSPORT EQUIPMNT	
729	ELEC MACH NES	3,926
		3,926*
	8 MISC MANUFACTURED ARTICLES	
892	PRINTED MATTER	916
897	GOLD SILVER WARES	7,854
899	MFO GOODS NES	863
		9,633*
	9 COMDD NOT CLASSFO 8Y KIND	
931	SPECIAL SHIPMENTS	21,375
990	LOW VALUE DOLLAR EST 3 * *	15,100
		36,475*
	JORDAN TDTAL	80,702
	KUWAIT	
	D FODD AND LIVE ANIMALS	
D31	FISH FRESH ETC	2,713,067
D32	FISH PRESERVED	42,66D
		2,755,727*
	3 MINERAL FUELS,LU8ES AND MAT	
331	PETROLEUM CR ETC	60,995,811
332	PETROLEUM PRDOUCTS	2,041,662
		63,D37,473*
	6 MFO GDOOS,CLASS BY MAT	
692	CDNTAINERS METAL	520
		520*
	7 MACHY & TRANSPORT EQUIPMNT	
719	MACH FR SPEC IND	3,222
		3,222*
	8 MISC MANUFACTUREO ARTICLES	
892	PRINTEO MATTER	3,132
896	ART WDRKS ETC	968
		4,100*
	9 CDMOD NDT CLASSFD BY KINO	
931	SPECIAL SHIPMENTS	568,992
99D	LOW VALUE DOLLAR EST 2 * *	4,700
		573,692*
	KUWAIT TDTAL	66,374,734
	SAUDI ARABIA	
	0 FOOD AND LIVE ANIMALS	
031	FISH FRESH ETC	58,364
071	COFFEE	6,2D0
		64,564*
	3 MINERAL FUELS,LU8ES AND MAT	
331	PETRDLEUM CR ETC	70,199,774
332	PETROLEUM PRDOUCTS	6,311,232
341	GAS NATURAL A MFD	75,972
		76,586,978*
	5 CHEMICALS	
521	CRUDE COAL TAR ETC	72,382
		72,382*
	8 MISC MANUFACTURED ARTICLES	
892	PRINTED MATTER	1,003
896	ART WDRKS ETC	2D0
		1,203*
	9 COMDD NDT CLASSFD 8Y KINO	
931	SPECIAL SHIPMENTS	479,222
990	LOW VALUE ODLLAR EST 6 * *	56,30D
		535,522*
	SAUDI ARABIA TOTAL	77,260,649
	ARABIA PENINSULA STATES, N.E.C.	
	0 FOOD AND LIVE ANIMALS	
001	LIVESTOCK FOR FOOO	2,080
D11	MEAT FRESH NES	4,822
031	FISH FRESH ETC	10,67D
D71	COFFEE	466,019
		483,591*
	2 CRUDE MTRLS INED EXC FUEL	
211	HIOES CRUDE	136,382
291	ANIMAL MATRIAL NES	5,739
292	VEG MATERIAL NES	1,470
		143,591*
	3 MINERAL FUELS,LU8ES AND MAT	
331	PETROLEUM CR ETC	28,281,681
332	PETROLEUM PRODUCTS	1D5,769
		28,387,450*
	6 MFD GDOOS,CLASS 8Y MAT	
653	MISCEL FA8RICS	987
		987*
	8 MISC MANUFACTUREO ARTICLES	
892	PRINTED MATTER	1,1D3
896	ART WDRKS ETC	1,369
		2,472*
	9 COMDD NOT CLASSFO 8Y KINO	
931	SPECIAL SHIPMENTS	56,253
99D	LOW VALUE DOLLAR EST 1 * *	30D
		56,553*
	ARABIA P STATES NEC TDTAL	29,074,644
	ADEN	
	D FOOD AND LIVE ANIMALS	
D71	COFFEE	40,922
D81	FOOOER NES	8,964
		49,886*
	2 CRUDE MTRLS INEO EXC FUEL	
211	HIOES CRUDE	5,544
291	ANIMAL MATRIAL NES	21,513
		27,D57*
	8 MISC MANUFACTURED ARTICLES	
821	FURNITURE ETC	1,249
892	PRINTED MATTER	630
		1,879*
	9 CDMDD NDT CLASSFO 8Y KIND	
931	SPECIAL SHIPMENTS	26,D29
990	LDW VALUE DOLLAR EST 2 * *	21,400
		47,429*
	AOEN TDTAL	126,251
	STATE OF 8AHRAIN	
	3 MINERAL FUELS,LU8ES AND MAT	
332	PETROLEUM PRDOUCTS	2,995,438
		2,995,438*
	8 MISC MANUFACTURED ARTICLES	
892	PRINTED MATTER	4,246
		4,246*
	9 COMDD NOT CLASSFD 8Y KIND	
931	SPECIAL SHIPMENTS	97,124
99D	LDW VALUE DDLLAR EST 3 * *	5,00D
		1D2,124*
	STATE OF 8AHRAIN TOTAL	3,1D1,808
	AFGHANISTAN	
	0 FDOO AND LIVE ANIMALS	
051	FRUIT NUTS FRESH	308,722
		3D8,722*
	2 CRUDE MTRLS INED EXC FUEL	
211	HIDES CRUDE	53,109
212	FUR SKINS CRUDE	14,279,365
262	WDDL AND HAIR	1,037,15D
		15,369,624*
	6 MFO GODDS,CLASS 8Y MAT	
613	FURS DRESSED ETC	4D8
657	FLDDR COVERING ETC	39,76D
667	GEMS ETC	6,651
		46,819*
	8 MISC MANUFACTURED ARTICLES	
892	PRINTED MATTER	2D,497
896	ART WORKS ETC	750
		21,247*

**Import data for arbitrary SITC group code 990 are estimates based on a 1% sample of informal entry shipments valued $1-$250 and formal entry shipments valued $1-$99. These estimated amounts are included in SITC section 9 total and in the country total. See the introduction of this report for an explanation of the sampling procedure and use of number of shipments in sample, shown immediately to the left of the double asterisk (**), to determine the reliability of the estimate.

UNITED STATES IMPORTS OF MERCHANDISE FOR CONSUMPTION

SITC group code	Country of origin, SITC section, and SITC group description	Value (dollars)
	9 COMOO NOT CLASSFD BY KINO	
931	SPECIAL SHIPMENTS	862
		862*
	AFGHANISTAN TOTAL	15,747,274
	INOIA	
	0 FOOO ANO LIVE ANIMALS	
001	LIVESTOCK FOR FOOO	376,838
011	MEAT FRESH NES	925,625
031	FISH FRESH ETC	5,942,691
032	FISH PRESERVEO	589,796
042	RICE	625
051	FRUIT NUTS FRESH	27,121,522
053	FRUIT PREP PRES	18,388
054	VEG FRESH ORY	10,968
055	VEG PREP PRES	8,873
061	SUGAR ANO HONEY	13,953,879
071	COFFEE	846,499
074	TEA ANO MATE	15,168,975
075	SPICES	3,022,387
081	FOOOER NES	2,388
099	FOOO PREP NES	96,717
		68,086,171*
	1 8EVERAGES ANO TOBACCO	
112	8EVERAGES ALCOL	193
121	TO8ACCO UNMFD	98,272
		98,465*
	2 CRUOE MTRLS INEO EXC FUEL	
211	HIOES CRUOE	6,097,718
212	FUR SKINS CRUOE	398,196
221	OIL SEEOS ETC	175,106
231	RU88ER CRUOE SYN	49,862
242	WOOO ROUNO ETC	1,955
243	WOOO SHAPED ETC	13,564
261	SILK	6,743
262	WOOL ANO HAIR	1,128,646
263	COTTON	2,793,528
264	JUTE INCL WASTE	55,264
265	VEG FI8RES NES	785,531
266	SYNTH REGEN FIBRES	102,080
267	TEXTILE WASTE	378,503
276	MINERALS CRUOE NES	4,477,743
281	IRON ORE ETC	1,143
282	SCRAP IRON STEEL	3,365
283	ORES B METAL NES	5,400,412
291	ANIMAL MATRIAL NES	3,282,021
292	VEG MATERIAL NES	13,333,748
		38,485,128*
	4 ANIMAL&VEGETABLE OILS&FATS	
422	VEG OIL OTHER	109,744
431	OIL FAT PROC NES	6,355
		116,099*
	5 CHEMICALS	
512	ORG CHEMICALS	18,126
513	GASEOUS CHEM ELEMT	1,280
514	INORG CHEM NES	5,824
532	OYE TANNING EXTR	15,671
533	PAINTS ETC	330
541	ORUGS ETC	155,650
551	ESSENTIAL OILS	928,525
554	SOAP DETRGNT ETC	3,522
581	PLASTIC MATERIAL	1,810
599	CHEM MAT PROO NES	392
		1,131,130*
	6 MFD GOOOS,CLASS BY MAT	
611	LEATHER	3,249,812
612	MFS LEATHER ETC	96,641
613	FURS DRESSEO ETC	548
629	RUBBER MFO NES	18,079
631	VENEER PLYWO ETC	56,918
632	WOOO MFACTURES NES	286,275
642	PAPER ETC MFCTURES	25,346
651	YARN THREAO	1,323,399
652	COTTON FABRICS	13,048,455
653	MISCEL FABRICS	151,791,343
654	RIBBONS ETC	356,654
655	SPECIAL FA8RICS	568,667
656	MADEUP TEXTILES	2,256,349
657	FLOOR COVERING ETC	3,399,584
661	LIME CEMENT ETC	10,807
662	BRICKS TILES ETC	386
663	MINERAL MFS NES	278,534
664	GLASS	978
665	GLASSWARE	4,281
666	POTTERY	5,828
667	GEMS ETC	2,993,062
671	PIG IRON ETC	278,298
673	SHAPES IRON STEEL	3,252
674	PLATES IRON STEEL	1,865
678	PIPES IRON STEEL	127,892
682	COPPER	75,096
684	ALUMINIUM	66,398
689	BASE METAL NES	3,955
692	CONTAINERS METAL	1,406
694	NAILS BOLTS ETC	9,140
695	HANO TOOLS ETC	10,059
696	CUTLERY	18,384
697	HOUSE WARES B METL	483,244
698	METAL MFS NES	864,826
		181,715,761*
	7 MACHY & TRANSPORT EQUIPMNT	
715	METALWORKING MACH	903
717	TEXTILE ETC MACH	61,045
718	MACH FR SPEC INO	830
719	MACHINERY NES	9,704
722	ELEC POWER MACH	24,058
731	RAILWAY VEHICLES	7,333
733	ROAO VEHICLES NES	8,985
		112,858*
	8 MISC MANUFACTURED ARTICLES	
812	BUILDING FIXTURES	131,824
821	FURNITURE ETC	53,068
831	HANDBAGS ETC	16,860
841	CLOTHES NOT FUR	347,510
842	FUR CLOTHES ETC	5,084
851	FOOTWEAR	682,851
861	INSTRUMENTS ETC	42,433
862	PHOTO GOOOS	9,584
863	OEVD MOVIE FILM	5,420
891	MUSIC INSTRU ETC	6,572
892	PRINTED MATTER	148,620
893	PLASTIC MFS NES	1,362
894	TOYS ETC	15,047
895	STATIONERY	327
896	ART WORKS ETC	593,388
897	GOLO SILVER WARES	87,515
899	MFO GOODS NES	140,190
		2,287,655*
	9 COMOD NOT CLASSFD BY KINO	
931	SPECIAL SHIPMENTS	1,047,811
941	PETS ZOO ANIMALS	106,337
951	MILITARY ARMS	3,334
961	UNISSUED COIN	629
990	LOW VALUE OOLLAR EST 109 * *	864,900
		2,023,011*
	INDIA TOTAL	294,056,278
	PAKISTAN	
	0 FOOD ANO LIVE ANIMALS	
001	LIVESTOCK FOR FOOD	24,919
011	MEAT FRESH NES	287
031	FISH FRESH ETC	2,312,295
032	FISH PRESERVED	17,862
054	VEG FRESH DRY	4,122
		2,359,485*
	2 CRUDE MTRLS INED EXC FUEL	
211	HIOES CRUDE	2,887,585
212	FUR SKINS CRUDE	83,829
243	WOOO SHAPED ETC	2,730
262	WOOL ANO HAIR	8,293,637
263	COTTON	924,657
264	JUTE INCL WASTE	10,512,370
265	VEG FIBRES NES	9,850
267	TEXTILE WASTE	1,291
284	SCRAP METAL NES	17,601
291	ANIMAL MATRIAL NES	36,274
292	VEG MATERIAL NES	1,122,586
		23,892,410*
	5 CHEMICALS	
512	ORG CHEMICALS	1,061
541	DRUGS ETC	3,225
		4,286*
	6 MFO GOOOS,CLASS BY MAT	
611	LEATHER	333,540
612	MFS LEATHER ETC	176,727
632	WOOD MFACTURES NES	9,948
642	PAPER ETC MFCTURES	6,549
652	COTTON FABRICS	3,494,430
653	MISCEL FABRICS	12,229,531
654	RIBBONS ETC	12,395
655	SPECIAL FABRICS	27,298
656	MAOEUP TEXTILES	59,678
657	FLOOR COVERING ETC	363,989
661	LIME CEMENT ETC	287
663	MINERAL MFS NES	470
665	GLASSWARE	2,652
666	POTTERY	229
667	GEMS ETC	1,850
682	COPPER	3,199
689	BASE METAL NES	20,686
695	HAND TOOLS ETC	909
696	CUTLERY	5,119
697	HOUSE WARES B METL	4,233

**Import data for arbitrary SITC group code 990 are estimates based on a 1% sample of informal entry shipments valued $1-$250 and formal entry shipments valued $1-$99. These estimated amounts are included in SITC section 9 total and in the country total. See the introduction of this report for an explanation of the sampling procedure and use of number of shipments in sample, shown immediately to the left of the double asterisk (**), to determine the reliability of the estimate.

UNITED STATES IMPORTS OF MERCHANDISE FOR CONSUMPTION

SITC group code	Country of origin, SITC section, and SITC group description	Value (dollars)
698	METAL MFS NES	18,829
		16,772,548*
	7 MACHY & TRANSPORT EQUIPMNT	
715	METALWORKING MACH	17,393
		17,393*
	8 MISC MANUFACTURED ARTICLES	
812	BUILDING FIXTURES	229
821	FURNITURE ETC	2,710
841	CLOTHES NOT FUR	141,529
851	FOOTWEAR	10,189
861	INSTRUMENTS ETC	154,682
863	DEVD MOVIE FILM	628
891	MUSIC INSTRU ETC	7,146
892	PRINTED MATTER	3,878
894	TOYS ETC	339,462
896	ART WORKS ETC	1,235
897	GOLD SILVER WARES	383
899	MFD GOODS NES	13,014
		675,085*
	9 COMOD NOT CLASSFD BY KIND	
931	SPECIAL SHIPMENTS	404,247
941	PETS ZOO ANIMALS	19,183
961	UNISSUED COIN	2,000
990	LOW VALUE DOLLAR EST 15 * *	106,900
		532,330*
	PAKISTAN TOTAL	44,253,537
	NEPAL	
	6 MFD GOODS,CLASS BY MAT	
653	MISCEL FABRICS	19,929
		19,929*
	8 MISC MANUFACTURED ARTICLES	
892	PRINTED MATTER	200
896	ART WORKS ETC	3,358
		3,558*
	9 COMOD NOT CLASSFD BY KIND	
931	SPECIAL SHIPMENTS	3,800
990	LOW VALUE DOLLAR EST 1 * *	1,600
		5,400*
	NEPAL TOTAL	28,887
	CEYLON	
	0 FOOD AND LIVE ANIMALS	
042	RICE	2,820
053	FRUIT PREP PRES	11,581
054	VEG FRESH DRY	5,190
071	COFFEE	5,734
074	TEA AND MATE	24,770,132
075	SPICES	772,467
099	FOOD PREP NES	71,168
		25,639,092*
	1 BEVERAGES AND TOBACCO	
112	BEVERAGES ALCOL	734
		734*
	2 CRUDE MTRLS INED EXC FUEL	
221	OIL SEEDS ETC	1,257
231	RUBBER CRUDE SYN	7,095,100
241	FUELWOOD CHARCOAL	242,553
242	WOOD ROUND ETC	4,406
243	WOOD SHAPED ETC	8,625
265	VEG FIBRES NES	69,752
276	MINERALS CRUDE NES	280,060
291	ANIMAL MATRIAL NES	294
292	VEG MATERIAL NES	112,820
		7,814,867*
	4 ANIMAL&VEGETABLE OILS&FATS	
422	VEG OIL OTHER	1,381
431	OIL FAT PROC NES	444
		1,825*
	5 CHEMICALS	
551	ESSENTIAL OILS	229,509
		229,509*
	6 MFD GOODS,CLASS BY MAT	
632	WOOD MFACTURES NES	1,359
642	PAPER ETC MFCTURES	147
663	MINERAL MFS NES	1,894
664	GLASS	5,634
667	GEMS ETC	610,719
697	HOUSE WARES & METL	100
698	METAL MFS NES	121
		619,974*
	8 MISC MANUFACTURED ARTICLES	
851	FOOTWEAR	112
896	ART WORKS ETC	878
897	GOLD SILVER WARES	516
899	MFD GOODS NES	300
		1,806*
	9 COMOD NOT CLASSFD BY KIND	
931	SPECIAL SHIPMENTS	22,691
990	LOW VALUE DOLLAR EST 3 * *	30,300
		52,991*
	CEYLON TOTAL	34,360,798
	BURMA	
	2 CRUDE MTRLS INED EXC FUEL	
211	HIDES CRUDE	20,148
242	WOOD ROUND ETC	19,648
243	WOOD SHAPED ETC	216,711
263	COTTON	250,008
283	ORES & METAL NES	78,204
291	ANIMAL MATRIAL NES	76,668
292	VEG MATERIAL NES	10,769
		672,156*
	6 MFD GOODS,CLASS BY MAT	
631	VENEER PLYWD ETC	65,231
632	WOOD MFACTURES NES	11,904
642	PAPER ETC MFCTURES	2,119
652	COTTON FABRICS	1,244
656	MADEUP TEXTILES	1,322
667	GEMS ETC	161,250
		243,070*
	8 MISC MANUFACTURED ARTICLES	
831	HANDBAGS ETC	332
841	CLOTHES NOT FUR	2,644
892	PRINTED MATTER	455
894	TOYS ETC	5,102
896	ART WORKS ETC	1,812
897	GOLD SILVER WARES	514
899	MFD GOODS NES	1,649
		12,508*
	9 COMOD NOT CLASSFD BY KIND	
931	SPECIAL SHIPMENTS	183,690
941	PETS ZOO ANIMALS	502
961	UNISSUED COIN	800
		184,992*
	BURMA TOTAL	1,112,726
	THAILAND	
	0 FOOD AND LIVE ANIMALS	
001	LIVESTOCK FOR FOOD	180,623
013	MEAT CANNED ETC	14,775
031	FISH FRESH ETC	998,068
048	CEREAL PREPS	2,449
054	VEG FRESH DRY	11,860
055	VEG PREP PRES	7,978,929
071	COFFEE	119
074	TEA AND MATE	152
075	SPICES	3,929
099	FOOD PREP NES	164
		9,191,068*
	2 CRUDE MTRLS INED EXC FUEL	
211	HIDES CRUDE	13,655
212	FUR SKINS CRUDE	3,213
231	RUBBER CRUDE SYN	20,618,486
242	WOOD ROUND ETC	1,556
243	WOOD SHAPED ETC	862,114
251	PULP WASTEPAPER	75,995
264	JUTE INCL WASTE	1,008,489
265	VEG FIBRES NES	2,105,783
283	ORES & METAL NES	15,559
291	ANIMAL MATRIAL NES	179,096
292	VEG MATERIAL NES	2,529,234
		27,413,180*
	3 MINERAL FUELS,LUBES AND MAT	
331	PETROLEUM CR ETC	120
		120*
	5 CHEMICALS	
512	ORG CHEMICALS	22,324
551	ESSENTIAL OILS	2,334
		24,658*
	6 MFD GOODS,CLASS BY MAT	
629	RUBBER MFD NES	568
631	VENEER PLYWD ETC	4,995
632	WOOD MFACTURES NES	75,265
642	PAPER ETC MFCTURES	1,575
653	MISCEL FABRICS	171,228
655	SPECIAL FABRICS	290
656	MADEUP TEXTILES	4,503
657	FLOOR COVERING ETC	280
662	BRICKS TILES ETC	160
663	MINERAL MFS NES	250

**Import data for arbitrary SITC group code 990 are estimates based on a 1% sample of informal entry shipments valued $1-$250 and formal entry shipments valued $1-$99. These estimated amounts are included in SITC section 9 total and in the country total. See the introduction of this report for an explanation of the sampling procedure and use of number of shipments in sample, shown immediately to the left of the double asterisk (**), to determine the reliability of the estimate.

UNITED STATES IMPORTS OF MERCHANDISE FOR CONSUMPTION

SITC group code	Country of origin, SITC section, and SITC group description	Value (dollars)
666	POTTERY	4,168
667	GEMS ETC	481,845
682	COPPER	3,756
689	BASE METAL NES	22,067
696	CUTLERY	19,413
697	HOUSE WARES & METL	4,145
698	METAL MFS NES	18,653
		813,161*
	7 MACHY & TRANSPORT EQUIPMNT	
729	ELEC MACH NES	113
		113*
	8 MISC MANUFACTURED ARTICLES	
812	BUILDING FIXTURES	378
821	FURNITURE ETC	1,543
831	HANDBAGS ETC	176
841	CLOTHES NOT FUR	32,991
862	PHOTO GOODS	1,028
863	DEVD MOVIE FILM	540
892	PRINTED MATTER	10,762
894	TOYS ETC	1,720
896	ART WORKS ETC	284,650
897	GOLD SILVER WARES	152,893
899	MFD GOODS NES	1,950
		488,631*
	9 COMOD NOT CLASSFD BY KIND	
931	SPECIAL SHIPMENTS	331,286
941	PETS ZOO ANIMALS	21,433
951	MILITARY ARMS	300
961	UNISSUED COIN	108
990	LOW VALUE DOLLAR EST 85 * *	876,400
		1,229,527*
	THAILAND TOTAL	39,160,458
	VIET-NAM	
	0 FOOD AND LIVE ANIMALS	
001	LIVESTOCK FOR FOOD	37,420
031	FISH FRESH ETC	65,854
074	TEA AND MATE	21,994
075	SPICES	194,724
		319,992*
	2 CRUDE MTRLS INED EXC FUEL	
231	RUBBER CRUDE SYN	932,766
265	VEG FIBRES NES	33,938
273	STONE SAND GRAVEL	68,650
291	ANIMAL MATRIAL NES	211,860
292	VEG MATERIAL NES	529,743
		1,776,957*
	6 MFD GOODS,CLASS BY MAT	
632	WOOD MFACTURES NES	1,922
642	PAPER ETC MFCTURES	312
655	SPECIAL FABRICS	300
657	FLOOR COVERING ETC	12,308
666	POTTERY	11,048
697	HOUSE WARES & METL	373
		26,263*
	8 MISC MANUFACTURED ARTICLES	
821	FURNITURE ETC	1,302
841	CLOTHES NOT FUR	244
863	DEVD MOVIE FILM	1,540
891	MUSIC INSTRU ETC	312
892	PRINTED MATTER	18,400
899	MFD GOODS NES	6,153
		27,951*
	9 COMOD NOT CLASSFD BY KIND	
931	SPECIAL SHIPMENTS	206,206
941	PETS ZOO ANIMALS	750
961	UNISSUED COIN	450
990	LOW VALUE DOLLAR EST 7 * *	16,500
		223,906*
	VIET-NAM TOTAL	2,375,069
	LAOS	
	0 FOOD AND LIVE ANIMALS	
001	LIVESTOCK FOR FOOD	1,200
071	COFFEE	19,235
		20,435*
	8 MISC MANUFACTURED ARTICLES	
896	ART WORKS ETC	125
		125*
	9 COMOD NOT CLASSFD BY KIND	
931	SPECIAL SHIPMENTS	3,320
941	PETS ZOO ANIMALS	180
		3,500*
	LAOS TOTAL	24,060
	CAMBODIA	
	0 FOOD AND LIVE ANIMALS	
001	LIVESTOCK FOR FOOD	23,831
		23,831*
	2 CRUDE MTRLS INED EXC FUEL	
211	HIDES CRUDE	1,425
212	FUR SKINS CRUDE	56,304
231	RUBBER CRUDE SYN	6,084,310
265	VEG FIBRES NES	789
292	VEG MATERIAL NES	12,994
		6,155,822*
	8 MISC MANUFACTURED ARTICLES	
892	PRINTED MATTER	525
899	MFD GOODS NES	1,409
		1,934*
	9 COMOD NOT CLASSFD BY KIND	
931	SPECIAL SHIPMENTS	973
941	PETS ZOO ANIMALS	4,833
		5,806*
	CAMBODIA TOTAL	6,187,393
	FEDERATION OF MALAYA	
	0 FOOD AND LIVE ANIMALS	
001	LIVESTOCK FOR FOOD	8,908
031	FISH FRESH ETC	388,212
032	FISH PRESERVED	55,324
053	FRUIT PREP PRES	2,164,534
055	VEG PREP PRES	187,824
071	COFFEE	68,788
074	TEA AND MATE	17,256
075	SPICES	119,272
081	FODDER NES	6,197
099	FOOD PREP NES	1,094
		3,017,409*
	2 CRUDE MTRLS INED EXC FUEL	
211	HIDES CRUDE	181,767
221	OIL SEEDS ETC	11,819
231	RUBBER CRUDE SYN	83,651,796
242	WOOD ROUND ETC	14,213
243	WOOD SHAPED ETC	741,649
267	TEXTILE WASTE	1,820
283	ORES & METAL NES	199,955
284	SCRAP METAL NES	340,035
286	URANIUM ETC ORES	79,390
291	ANIMAL MATRIAL NES	10,002
292	VEG MATERIAL NES	159,042
		85,391,488*
	5 CHEMICALS	
532	DYE TANNING EXTR	275
551	ESSENTIAL OILS	28,582
581	PLASTIC MATERIAL	522
		29,379*
	6 MFD GOODS,CLASS BY MAT	
631	VENEER PLYWD ETC	814
632	WOOD MFACTURES NES	9,635
661	LIME CEMENT ETC	238
687	TIN	88,963,479
692	CONTAINERS METAL	804
696	CUTLERY	467
697	HOUSE WARES & METL	1,383
		88,976,820*
	8 MISC MANUFACTURED ARTICLES	
821	FURNITURE ETC	477
831	HANDBAGS ETC	426
841	CLOTHES NOT FUR	100
851	FOOTWEAR	194
862	PHOTO GOODS	259
863	DEVD MOVIE FILM	1,115
892	PRINTED MATTER	1,566
896	ART WORKS ETC	3,369
897	GOLD SILVER WARES	1,053
899	MFD GOODS NES	132,215
		140,774*
	9 COMOD NOT CLASSFD BY KIND	
931	SPECIAL SHIPMENTS	407,683
941	PETS ZOO ANIMALS	5,798
990	LOW VALUE DOLLAR EST 5 * *	17,200
		430,681*
	FEDERATION OF MALAYA TOTAL	177,986,551
	SINGAPORE & BRITISH BORNEO	
	0 FOOD AND LIVE ANIMALS	
001	LIVESTOCK FOR FOOD	23,696
031	FISH FRESH ETC	87,177
032	FISH PRESERVED	7,040
053	FRUIT PREP PRES	311,822

**Import data for arbitrary SITC group code 990 are estimates based on a 1% sample of informal entry shipments valued $1-$250 and formal entry shipments valued $1-$99. These estimated amounts are included in SITC section 9 total and in the country total. See the introduction of this report for an explanation of the sampling procedure and use of number of shipments in sample, shown immediately to the left of the double asterisk (**), to determine the reliability of the estimate.

UNITED STATES IMPORTS OF MERCHANDISE FOR CONSUMPTION

SITC group code	Country of origin, SITC section, and SITC group description	Value (dollars)
055	VEG PREP PRES	9,293
071	COFFEE	34,975
072	COCOA	289
075	SPICES	152,467
099	FOOO PREP NES	562
		627,321*
	1 BEVERAGES AND TOBACCO	
112	BEVERAGES ALCOL	1,580
		1,580*
	2 CRUDE MTRLS INED EXC FUEL	
212	FUR SKINS CRUDE	510
231	RUBBER CRUDE SYN	4,766,599
242	WOOD ROUND ETC	129,983
243	WOOD SHAPED ETC	304,863
262	WOOL AND HAIR	11,773
265	VEG FIBRES NES	431,866
291	ANIMAL MATRIAL NES	2,364
292	VEG MATERIAL NES	116,896
		5,764,854*
	3 MINERAL FUELS,LUBES AND MAT	
331	PETROLEUM CR ETC	938,143
332	PETROLEUM PRODUCTS	363,450
		1,301,593*
	5 CHEMICALS	
551	ESSENTIAL OILS	1,589
		1,589*
	6 MFD GOODS,CLASS BY MAT	
611	LEATHER	543
631	VENEER PLYWD ETC	781,229
632	WOOD MFACTURES NES	7,372
663	MINERAL MFS NES	814
667	GEMS ETC	9,554
687	TIN	825,215
689	BASE METAL NES	2,893
698	METAL MFS NES	400
		1,628,020*
	7 MACHY & TRANSPORT EQUIPMNT	
719	MACHINERY NES	150
729	ELEC MACH NES	1,700
		1,850*
	8 MISC MANUFACTURED ARTICLES	
821	FURNITURE ETC	1,503
841	CLOTHES NOT FUR	2,688
863	DEVD MOVIE FILM	200
892	PRINTED MATTER	9,740
896	ART WORKS ETC	840
899	MFD GOODS NES	136
		15,107*
	9 COMOD NOT CLASSFD BY KIND	
931	SPECIAL SHIPMENTS	744,973
941	PETS ZOO ANIMALS	2,951
990	LOW VALUE DOLLAR EST 33 * *	132,400
		880,324*
	SINGAPORE & BRITISH BORN TOTAL	10,222,238
	REPUBLIC OF INDONESIA	
	0 FOOD AND LIVE ANIMALS	
001	LIVESTOCK FOR FOOD	4,020
031	FISH FRESH ETC	12,899
032	FISH PRESERVED	300
053	FRUIT PREP PRES	25,920
055	VEG PREP PRES	11,628
071	COFFEE	12,322,322
074	TEA AND MATE	4,731,467
075	SPICES	13,087,332
099	FOOD PREP NES	810
		30,196,698*
	1 BEVERAGES AND TOBACCO	
112	BEVERAGES ALCOL	1,258
121	TOBACCO UNMFD	695,461
		696,719*
	2 CRUDE MTRLS INED EXC FUEL	
211	HIDES CRUDE	652,498
231	RUBBER CRUDE SYN	36,371,539
242	WOOD ROUND ETC	2,423
265	VEG FIBRES NES	379,185
291	ANIMAL MATRIAL NES	2,082
292	VEG MATERIAL NES	1,675,362
		39,083,089*
	3 MINERAL FUELS,LUBES AND MAT	
331	PETROLEUM CR ETC	39,100,432
		39,100,432*
	4 ANIMAL&VEGETABLE OILS&FATS	
422	VEG OIL OTHER	483,321
		483,321*
	5 CHEMICALS	
541	DRUGS ETC	42,191
551	ESSENTIAL OILS	753,414
		795,605*
	6 MFD GOODS,CLASS BY MAT	
632	WOOD MFACTURES NES	9,401
655	SPECIAL FABRICS	51,071
656	MADEUP TEXTILES	32,855
657	FLOOR COVERING ETC	2,370
661	LIME CEMENT ETC	2,056
666	POTTERY	698
667	GEMS ETC	2,919
687	TIN	2,854,876
692	CONTAINERS METAL	2,214
698	METAL MFS NES	200
		2,958,660*
	8 MISC MANUFACTURED ARTICLES	
841	CLOTHES NOT FUR	319
862	PHOTO GOODS	200
891	MUSIC INSTRU ETC	752
892	PRINTED MATTER	100
894	TOYS ETC	338
896	ART WORKS ETC	1,198
899	MFD GOODS NES	14,488
		17,395*
	9 COMOD NOT CLASSFD BY KIND	
931	SPECIAL SHIPMENTS	32,911
990	LOW VALUE DOLLAR EST 9 * *	37,600
		70,511*
	REP OF INDONESIA TOTAL	113,402,430
	REPUBLIC OF THE PHILIPPINES	
	0 FOOD AND LIVE ANIMALS	
001	LIVESTOCK FOR FOOD	81,835
025	EGGS	281
031	FISH FRESH ETC	104,095
032	FISH PRESERVED	22,851
042	RICE	300
048	CEREAL PREPS	4,243
051	FRUIT NUTS FRESH	8,955,417
053	FRUIT PREP PRES	12,317,562
061	SUGAR AND HONEY	164,744,280
062	SUGAR PREPS CONF	6,267
071	COFFEE	84,074
072	COCOA	579,181
075	SPICES	300
081	FOODER NES	526,624
099	FOOD PREP NES	25,658
		187,452,968*
	1 BEVERAGES AND TOBACCO	
112	BEVERAGES ALCOL	357,544
121	TOBACCO UNMFD	4,291,068
122	TOBACCO MFACTURES	387,344
		5,035,956*
	2 CRUDE MTRLS INED EXC FUEL	
211	HIDES CRUDE	10,586
221	OIL SEEDS ETC	38,092,665
242	WOOD ROUND ETC	498,854
243	WOOD SHAPED ETC	3,880,713
265	VEG FIBRES NES	8,196,424
267	TEXTILE WASTE	15,708
281	IRON ORE ETC	367,200
283	ORES & METAL NES	3,871,574
284	SCRAP METAL NES	9,000
291	ANIMAL MATRIAL NES	183,747
292	VEG MATERIAL NES	457,060
		55,583,931*
	4 ANIMAL&VEGETABLE OILS&FATS	
422	VEG OIL OTHER	38,925,656
		38,925,656*
	5 CHEMICALS	
512	ORG CHEMICALS	216,907
513	GASEOUS CHEM ELEMT	257,714
541	DRUGS ETC	213
553	PERFUME COSMETIC	330
		475,164*
	6 MFD GOODS,CLASS BY MAT	
611	LEATHER	664
612	MFS LEATHER ETC	503
629	RUBBER MFD NES	1,051
631	VENEER PLYWD ETC	24,013,683
632	WOOD MFACTURES NES	672,744
641	PAPER PAPERBOARD	4,704
642	PAPER ETC MFCTURES	4,533
651	YARN THREAD	3,080
653	MISCEL FABRICS	10,026
654	RIBBONS ETC	93,671
655	SPECIAL FABRICS	1,307,563

**Import data for arbitrary SITC group code 990 are estimates based on a 1% sample of informal entry shipments valued $1-$250 and formal entry shipments valued $1-$99. These estimated amounts are included in SITC section 9 total and in the country total. See the introduction of this report for an explanation of the sampling procedure and use of number of shipments in sample, shown immediately to the left of the double asterisk (**), to determine the reliability of the estimate.

UNITED STATES IMPORTS OF MERCHANDISE FOR CONSUMPTION

SITC group code	Country of origin, SITC section, and SITC group description	Value (dollars)
656	MAOEUP TEXTILES	606,500
657	FLOOR COVERING ETC	397,235
664	GLASS	3,212
665	GLASSWARE	380
666	POTTERY	300
682	COPPER	349
692	CONTAINERS METAL	950
696	CUTLERY	1,493
697	HOUSE WARES 8 METL	710
698	METAL MFS NES	5,334
		27,128,685*
	7 MACHY & TRANSPORT EQUIPMNT	
712	AGRICULTURE MACH	10,381
718	MACH FR SPEC IND	600
719	MACHINERY NES	1,249
729	ELEC MACH NES	945
732	ROAD MOTOR VEHICLE	32,041
		45,216*
	8 MISC MANUFACTUREO ARTICLES	
812	8UILOING FIXTURES	100
821	FURNITURE ETC	531,886
831	HANO8AGS ETC	1,854
841	CLOTHES NOT FUR	27,153,187
842	FUR CLOTHES ETC	3,024
851	FOOTWEAR	43,451
862	PHOTO GOODS	25,339
863	OEVO MOVIE FILM	40,008
892	PRINTEO MATTER	15,656
893	PLASTIC MFS NES	3,745
894	TOYS ETC	6,052
896	ART WORKS ETC	10,076
897	GOLO SILVER WARES	12,109
899	MFO GOODS NES	512,945
		28,359,432*
	9 COMOO NOT CLASSFO 8Y KINO	
931	SPECIAL SHIPMENTS	700,721
941	PETS ZOO ANIMALS	8,352
951	MILITARY ARMS	400
961	UNISSUEO COIN	2,270
990	LOW VALUE OOLLAR EST 51 * *	349,100
		1,060,843*
	REP OF PHILIPPINES TOTAL	344,067,451
	MACAO	
	2 CRUOE MTRLS INEO EXC FUEL	
292	VEG MATERIAL NES	1,786
		1,786*
	5 CHEMICALS	
571	EXPLOSIVES ETC	1,145,472
		1,145,472*
	6 MFO GOODS,CLASS BY MAT	
666	POTTERY	322
		322*
	8 MISC MANUFACTUREO ARTICLES	
841	CLOTHES NOT FUR	1,282
892	PRINTEO MATTER	121
894	TOYS ETC	1,472
896	ART WORKS ETC	278
899	MFO GOODS NES	26,378
		29,531*
	9 COMOO NOT CLASSFO 8Y KINO	
931	SPECIAL SHIPMENTS	15,632
990	LOW VALUE OOLLAR EST 1 * *	1,200
		16,832*
	MACAO TOTAL	1,193,943
	SOUTH A SOUTHEASTERN ASIA, NEC	
	0 FOOO ANO LIVE ANIMALS	
055	VEG PREP PRES	4,900
		4,900*
	4 ANIMAL&VEGETA8LE OILS&FATS	
421	VEG OIL SOFT	15,577
		15,577*
	6 MFO GOOOS,CLASS BY MAT	
642	PAPER ETC MFCTURES	290
		290*
	7 MACHY & TRANSPORT EQUIPMNT	
724	TELECOM EQUIPMNT	68,728
729	ELEC MACH NES	418
		69,146*
	8 MISC MANUFACTUREO ARTICLES	
831	HANO8AGS ETC	1,268
		1,268*
	S A SE ASIA N.E.C. TOTAL	91,181
	CHINA, INCLUOING MANCHURIA	
	2 CRUOE MTRLS INEO EXC FUEL	
212	FUR SKINS CRUOE	4,444
262	WOOL ANO HAIR	10,770
		15,214*
	5 CHEMICALS	
541	ORUGS ETC	240
		240*
	6 MFO GOOOS,CLASS BY MAT	
632	WOOO MFACTURES NES	369
657	FLOOR COVERING ETC	500
666	POTTERY	429
		1,298*
	8 MISC MANUFACTUREO ARTICLES	
896	ART WORKS ETC	252,091
		252,091*
	9 COMOO NOT CLASSFO 8Y KINO	
931	SPECIAL SHIPMENTS	949
		949*
	CHINA, INCL MANCHURIA TOTAL	269,792
	OUTER MONGOLIA	
	2 CRUOE MTRLS INEO EXC FUEL	
212	FUR SKINS CRUOE	1,103
262	WOOL ANO HAIR	3,189,085
		3,190,188*
	9 COMOO NOT CLASSFO 8Y KINO	
931	SPECIAL SHIPMENTS	1,480
		1,480*
	OUTER MONGOLIA TOTAL	3,191,668
	NORTH KOREA	
	7 MACHY & TRANSPORT EQUIPMNT	
724	TELECOM EQUIPMNT	1,536
		1,536*
	8 MISC MANUFACTUREO ARTICLES	
899	MFO GOOOS NES	191
		191*
	NORTH KOREA TOTAL	1,727
	REPU8LIC OF KOREA	
	0 FOOO ANO LIVE ANIMALS	
031	FISH FRESH ETC	1,149,927
032	FISH PRESERVEO	117,546
048	CEREAL PREPS	1,369
051	FRUIT NUTS FRESH	1,023
052	ORIEO FRUIT	4,899
053	FRUIT PREP PRES	11,465
054	VEG FRESH ORY	3,641
055	VEG PREP PRES	12,779
062	SUGAR PREPS CONF	102
099	FOOO PREP NES	107
		1,302,858*
	1 BEVERAGES ANO TOBACCO	
112	8EVERAGES ALCOL	901
		901*

**Import data for arbitrary SITC group code 990 are estimates based on a 1% sample of informal entry shipments valued $1-$250 and formal entry shipments valued $1-$99. These estimated amounts are included in SITC section 9 total and in the country total. See the introduction of this report for an explanation of the sampling procedure and use of number of shipments in sample, shown immediately to the left of the double asterisk (**), to determine the reliability of the estimate.

UNITED STATES IMPORTS OF MERCHANDISE FOR CONSUMPTION

SITC group code	Country of origin, SITC section, and SITC group description	Value (dollars)
	2 CRUDE MTRLS INED EXC FUEL	
212	FUR SKINS CRUDE	133,765
261	SILK	2,104,341
262	WOOL AND HAIR	3,448
265	VEG FIBRES NES	9,635
267	TEXTILE WASTE	24,000
276	MINERALS CRUDE NES	4,099
283	ORES & METAL NES	549,596
291	ANIMAL MATRIAL NES	2,314,320
292	VEG MATERIAL NES	142,283
		5,285,487*
	5 CHEMICALS	
512	ORG CHEMICALS	154,742
514	INORG CHEM NES	14,877
541	DRUGS ETC	30,894
551	ESSENTIAL OILS	1,777
561	FERTILIZERS MFD	900
		203,190*
	6 MFD GOODS,CLASS BY MAT	
629	RUBBER MFD NES	604
631	VENEER PLYWD ETC	5,593,272
632	WOOD MFACTURES NES	25,958
641	PAPER PAPERBOARD	72,236
642	PAPER ETC MFCTURES	157
651	YARN THREAD	4,805
652	COTTON FABRICS	2,942,497
653	MISCEL FABRICS	161,848
654	RIBBONS ETC	13,883
655	SPECIAL FABRICS	8,658
656	MADEUP TEXTILES	184,070
657	FLOOR COVERING ETC	5,112
661	LIME CEMENT ETC	171
663	MINERAL MFS NES	2,335
664	GLASS	252,797
665	GLASSWARE	15,644
666	POTTERY	5,794
682	COPPER	10,491
692	CONTAINERS METAL	2,000
695	HAND TOOLS ETC	5,657
696	CUTLERY	4,519
697	HOUSE WARES & METL	25,484
698	METAL MFS NES	60,649
		9,398,641*
	7 MACHY & TRANSPORT EQUIPMNT	
724	TELECOM EQUIPMNT	22,193
725	DMSTC ELEC EQUIP	895
729	ELEC MACH NES	14,487
		37,575*
	8 MISC MANUFACTURED ARTICLES	
812	BUILDING FIXTURES	1,482
821	FURNITURE ETC	24,829
831	HANDBAGS ETC	1,334
841	CLOTHES NOT FUR	3,965,102
851	FOOTWEAR	746,432
861	INSTRUMENTS ETC	645
864	WATCHES CLOCKS	659
891	MUSIC INSTRU ETC	27,121
892	PRINTED MATTER	8,379
893	PLASTIC MFS NES	613
894	TOYS ETC	20,258
895	STATIONERY	173
896	ART WORKS ETC	41,909
897	GOLD SILVER WARES	10,347
899	MFD GOODS NES	173,842
		5,023,125*
	9 COMOD NOT CLASSFD BY KIND	
931	SPECIAL SHIPMENTS	836,532
990	LOW VALUE DOLLAR EST 12 * *	173,800
		1,010,332*
	REPUBLIC OF KOREA TOTAL	22,262,109
	HONG KONG	
	0 FOOD AND LIVE ANIMALS	
001	LIVESTOCK FOR FOOD	5,009
011	MEAT FRESH NES	1,093
012	MEAT DRIED ETC	45,548
013	MEAT CANNED ETC	34,668
025	EGGS	640
031	FISH FRESH ETC	647,187
032	FISH PRESERVED	719,816
042	RICE	109
046	WHEAT FLOUR ETC	276
047	FLOUR ETC NES	31,634
048	CEREAL PREPS	342,973
051	FRUIT NUTS FRESH	93,308
053	FRUIT PREP PRES	518,692
054	VEG FRESH DRY	122,527
055	VEG PREP PRES	416,280
061	SUGAR AND HONEY	3,653
062	SUGAR PREPS CONF	70,669
073	CHOCLTE AND PREP	1,759
074	TEA AND MATE	229,955
075	SPICES	2,171
099	FOOD PREP NES	427,545
		3,715,512*
	1 BEVERAGES AND TOBACCO	
112	BEVERAGES ALCOL	66,269
		66,269*
	2 CRUDE MTRLS INED EXC FUEL	
243	WOOD SHAPED ETC	364,720
262	WOOL AND HAIR	200
263	COTTON	271,184
264	JUTE INCL WASTE	13,415
266	SYNTH REGEN FIBRES	1,907
267	TEXTILE WASTE	27,275
276	MINERALS CRUDE NES	3,237
291	ANIMAL MATRIAL NES	173,192
292	VEG MATERIAL NES	1,274,513
		2,129,643*
	5 CHEMICALS	
512	ORG CHEMICALS	21,328
514	INORG CHEM NES	1,230
533	PAINTS ETC	656
541	DRUGS ETC	3,583
553	PERFUME COSMETIC	1,035
571	EXPLOSIVES ETC	113,425
581	PLASTIC MATERIAL	1,720
599	CHEM MAT PROD NES	21,172
		164,149*
	6 MFD GOODS,CLASS BY MAT	
611	LEATHER	976
612	MFS LEATHER ETC	182,727
613	FURS DRESSED ETC	1,194
621	RUBBER SEMIFINSHED	1,619
629	RUBBER MFD NES	978,495
631	VENEER PLYWD ETC	310,782
632	WOOD MFACTURES NES	2,269,315
641	PAPER PAPERBOARD	22,065
642	PAPER ETC MFCTURES	658,099
651	YARN THREAD	112,848
652	COTTON FABRICS	17,069,010
653	MISCEL FABRICS	158,743
654	RIBBONS ETC	613,826
655	SPECIAL FABRICS	17,597
656	MADEUP TEXTILES	2,815,842
657	FLOOR COVERING ETC	462,573
661	LIME CEMENT ETC	2,696
662	BRICKS TILES ETC	9,438
663	MINERAL MFS NES	136,250
664	GLASS	100,822
665	GLASSWARE	330,783
666	POTTERY	383,729
667	GEMS ETC	1,074,321
673	SHAPES IRON STEEL	2,160
674	PLATES IRON STEEL	12,505
677	WIRE IRON STEEL	5,427
678	PIPES IRON STEEL	21,498
682	COPPER	163,276
684	ALUMINIUM	1,168
687	TIN	231
692	CONTAINERS METAL	515
694	NAILS BOLTS ETC	142,715
695	HAND TOOLS ETC	144,957
696	CUTLERY	37,923
697	HOUSE WARES & METL	1,387,070
698	METAL MFS NES	3,983,430
		33,616,625*
	7 MACHY & TRANSPORT EQUIPMNT	
712	AGRICULTURE MACH	29,130
714	OFFICE MACHINERY	10,016
715	METALWORKING MACH	123
717	TEXTILE ETC MACH	22,845
718	MACH FR SPEC IND	1,098
719	MACHINERY NES	157,595
722	ELEC POWER MACH	18,696
723	ELEC DISTRIB MAC	46,558
724	TELECOM EQUIPMNT	3,971,853
725	DMSTC ELEC EQUIP	26,455
726	ELEC MEDICAL EQUIP	315
729	ELEC MACH NES	3,417,597
732	ROAD MOTOR VEHICLE	38,248
733	ROAD VEHICLES NES	264,398
734	AIRCRAFT	1,003
735	SHIPS AND BOATS	1,415,567
		9,421,497*
	8 MISC MANUFACTURED ARTICLES	
812	BUILDING FIXTURES	2,312,795
821	FURNITURE ETC	2,544,835
831	HANDBAGS ETC	5,002,048
841	CLOTHES NOT FUR	62,690,035
842	FUR CLOTHES ETC	3,330
851	FOOTWEAR	2,290,429
861	INSTRUMENTS ETC	511,288

**Import data for arbitrary SITC group code 990 are estimates based on a 1% sample of informal entry shipments valued $1-$250 and formal entry shipments valued $1-$99. These estimated amounts are included in SITC section 9 total and in the country total. See the introduction of this report for an explanation of the sampling procedure and use of number of shipments in sample, shown immediately to the left of the double asterisk (**), to determine the reliability of the estimate.

UNITED STATES IMPORTS OF MERCHANDISE FOR CONSUMPTION

SITC group code	Country of origin, SITC section, and SITC group description	Value (dollars)
862	PHOTO GOODS	652
863	DEVO MOVIE FILM	252,773
864	WATCHES CLOCKS	113,827
891	MUSIC INSTRU ETC	15,253
892	PRINTED MATTER	133,992
893	PLASTIC MFS NES	1,062,578
894	TOYS ETC	9,606,247
895	STATIONERY	4,625
896	ART WORKS ETC	56,668
897	GOLD SILVER WARES	4,045,059
899	MFO GOODS NES	32,780,074
		123,426,508*
	9 COMOD NOT CLASSFD BY KIND	
931	SPECIAL SHIPMENTS	6,352,377
941	PETS ZOO ANIMALS	1,824
951	MILITARY ARMS	318
990	LOW VALUE DOLLAR EST 2672 * *	10,435,000
		16,789,519*
	HONG KONG TOTAL	189,329,722
	TAIWAN	
	0 FOOD AND LIVE ANIMALS	
025	EGGS	129,553
031	FISH FRESH ETC	913,661
032	FISH PRESERVED	13,937
048	CEREAL PREPS	13,257
051	FRUIT NUTS FRESH	166,135
053	FRUIT PREP PRES	4,876,776
054	VEG FRESH DRY	188,710
055	VEG PREP PRES	7,161,248
061	SUGAR AND HONEY	8,550,198
062	SUGAR PREPS CONF	4,538
074	TEA AND MATE	1,766,427
075	SPICES	5,986
099	FOOD PREP NES	46,734
		23,837,160*
	1 BEVERAGES AND TOBACCO	
112	BEVERAGES ALCOL	966
		966*
	2 CRUOE MTRLS INED EXC FUEL	
221	OIL SEEDS ETC	3,155
243	WOOD SHAPED ETC	1,417,951
251	PULP WASTEPAPER	690
262	WOOL AND HAIR	287
264	JUTE INCL WASTE	5,944
267	TEXTILE WASTE	26,238
276	MINERALS CRUOE NES	504
291	ANIMAL MATRIAL NES	1,885,278
292	VEG MATERIAL NES	282,217
		3,622,264*
	5 CHEMICALS	
512	ORG CHEMICALS	248,600
514	INORG CHEM NES	860
541	DRUGS ETC	79,574
551	ESSENTIAL OILS	2,645,033
571	EXPLOSIVES ETC	72,472
581	PLASTIC MATERIAL	7,812
599	CHEM MAT PROD NES	327
		3,054,678*
	6 MFO GOOOS,CLASS BY MAT	
612	MFS LEATHER ETC	152
629	RUBBER MFO NES	241,749
631	VENEER PLYWO ETC	10,914,254
632	WOOD MFACTURES NES	563,034
641	PAPER PAPERBOARO	18,580
642	PAPER ETC MFCTURES	27,776
651	YARN THREAO	110,625
652	COTTON FABRICS	2,967,218
653	MISCEL FABRICS	369,696
654	RIBBONS ETC	36,508
655	SPECIAL FABRICS	427,660
656	MADEUP TEXTILES	556,404
657	FLOOR COVERING ETC	251,895
661	LIME CEMENT ETC	493
662	BRICKS TILES ETC	1,426
663	MINERAL MFS NES	3,446
664	GLASS	553,651
665	GLASSWARE	29,274
666	POTTERY	18,737
667	GEMS ETC	2,989
673	SHAPES IRON STEEL	458,201
678	PIPES IRON STEEL	10,908
681	SILVER ETC METAL	2,272
682	COPPER	3,798
684	ALUMINIUM	162,185
689	BASE METAL NES	8,702
692	CONTAINERS METAL	250
694	NAILS BOLTS ETC	36,869
695	HAND TOOLS ETC	42,044
696	CUTLERY	551
697	HOUSE WARES B METL	22,120
698	METAL MFS NES	49,252
		17,892,719*
	7 MACHY & TRANSPORT EQUIPMNT	
711	POWER MACH NES	300
719	MACHINERY NES	745
724	TELECOM EQUIPMNT	464,505
725	OMSTC ELEC EQUIP	500
729	ELEC MACH NES	17,466
733	ROAD VEHICLES NES	1,505
735	SHIPS AND BOATS	253
		485,274*
	8 MISC MANUFACTUREO ARTICLES	
812	BUILOING FIXTURES	474
821	FURNITURE ETC	107,250
831	HANDBAGS ETC	31,216
841	CLOTHES NOT FUR	6,800,727
851	FOOTWEAR	288,912
891	MUSIC INSTRU ETC	4,784
892	PRINTED MATTER	11,840
893	PLASTIC MFS NES	223,926
894	TOYS ETC	194,581
896	ART WORKS ETC	125,347
897	GOLD SILVER WARES	8,544
899	MFO GOOOS NES	211,895
		8,009,496*
	9 COMOD NOT CLASSFD BY KIND	
931	SPECIAL SHIPMENTS	496,756
951	MILITARY ARMS	1,148
990	LOW VALUE OOLLAR EST 36 * *	243,800
		741,704*
	TAIWAN TOTAL	57,644,261
	JAPAN	
	0 FOOD ANO LIVE ANIMALS	
001	LIVESTOCK FOR FOOO	631,370
011	MEAT FRESH NES	1,140,298
012	MEAT DRIEO ETC	466
013	MEAT CANNED ETC	14,606
025	EGGS	6,185
031	FISH FRESH ETC	31,276,579
032	FISH PRESERVEO	37,821,040
047	FLOUR ETC NES	1,533
048	CEREAL PREPS	530,257
051	FRUIT NUTS FRESH	144,286
052	ORIEO FRUIT	1,470
053	FRUIT PREP PRES	9,693,745
054	VEG FRESH DRY	883,714
055	VEG PREP PRES	1,666,784
061	SUGAR AND HONEY	3,309
062	SUGAR PREPS CONF	128,128
073	CHOCLTE ANO PREP	3,094
074	TEA AND MATE	744,499
075	SPICES	620,608
081	FODOER NES	803,183
099	FOOO PREP NES	1,382,331
		87,497,485*
	1 BEVERAGES ANO TOBACCO	
111	BEVERAGES NONALC	3,096
112	BEVERAGES ALCOL	700,192
121	TOBACCO UNMFD	177
122	TOBACCO MFACTURES	543
		704,008*
	2 CRUOE MTRLS INED EXC FUEL	
211	HIDES CRUOE	65,727
212	FUR SKINS CRUOE	1,247,137
221	OIL SEEDS ETC	9,272
231	RUBBER CRUDE SYN	5,546
241	FUELWOOO CHARCOAL	5,325
242	WOOO ROUNO ETC	3,539
243	WOOO SHAPED ETC	7,572,342
251	PULP WASTEPAPER	10,928
261	SILK	24,318,749
262	WOOL AND HAIR	365,528
263	COTTON	232,931
264	JUTE INCL WASTE	65,085
265	VEG FIBRES NES	45,554
266	SYNTH REGEN FIBRES	714,172
267	TEXTILE WASTE	1,164,533
273	STONE SAND GRAVEL	4,847
275	ABRASIVES NATURAL	521,933
276	MINERALS CRUDE NES	382,759
281	IRON ORE ETC	315
282	SCRAP IRON STEEL	6,342
283	ORES & METAL NES	17,414
284	SCRAP METAL NES	55,204
285	SILVER ORE ETC	308,784
291	ANIMAL MATRIAL NES	674,547
292	VEG MATERIAL NES	2,373,403
		40,171,916*
	3 MINERAL FUELS,LUBES AND MAT	
321	COAL COKE ETC	520
331	PETROLEUM CR ETC	1,740,591

**Import data for arbitrary SITC group code 990 are estimates based on a 1% sample of informal entry shipments valued $1-$250 and formal entry shipments valued $1-$99. These estimated amounts are included in SITC section 9 total and in the country total. See the introduction of this report for an explanation of the sampling procedure and use of number of shipments in sample, shown immediately to the left of the double asterisk (**), to determine the reliability of the estimate.

UNITED STATES IMPORTS OF MERCHANDISE FOR CONSUMPTION

SITC group code	Country of origin, SITC section, and SITC group description	Value (dollars)
332	PETROLEUM PRODUCTS	282,417
341	GAS NATURAL A MFD	20,596
		2,044,124*
	4 ANIMAL&VEGETABLE OILS&FATS	
411	ANIMAL OILS FATS	2,675,856
422	VEG OIL OTHER	1,595,097
431	OIL FAT PROC NES	102,285
		4,373,238*
	5 CHEMICALS	
512	ORG CHEMICALS	9,759,688
513	GASEOUS CHEM ELEMT	8,221,427
514	INORG CHEM NES	3,232,689
515	RADIOACT ETC MAT	740
521	CRUDE COAL TAR ETC	339,766
531	COALTAR DYES ETC	16,071
532	DYE TANNING EXTR	1,275
533	PAINTS ETC	392,867
541	DRUGS ETC	5,338,526
551	ESSENTIAL OILS	322,666
553	PERFUME COSMETIC	128,641
554	SOAP DETRGNT ETC	27,576
561	FERTILIZERS MFD	975,325
571	EXPLOSIVES ETC	929,941
581	PLASTIC MATERIAL	2,695,916
599	CHEM MAT PROD NES	265,378
		32,648,492*
	6 MFD GOODS,CLASS BY MAT	
611	LEATHER	282,288
612	MFS LEATHER ETC	840,424
613	FURS DRESSED ETC	7,299
621	RUBBER SEMIFINSHED	347,848
629	RUBBER MFD NES	15,422,452
631	VENEER PLYWD ETC	55,950,788
632	WOOD MFACTURES NES	18,315,619
633	CORK MANUFACTURES	1,615
641	PAPER PAPERBOARD	2,504,016
642	PAPER ETC MFCTURES	8,191,042
651	YARN THREAD	10,389,152
652	COTTON FABRICS	31,892,027
653	MISCEL FABRICS	79,162,412
654	RIBBONS ETC	3,195,673
655	SPECIAL FABRICS	3,332,738
656	MADEUP TEXTILES	12,832,178
657	FLOOR COVERING ETC	19,936,194
661	LIME CEMENT ETC	838,976
662	BRICKS TILES ETC	17,813,275
663	MINERAL MFS NES	1,371,057
664	GLASS	8,331,420
665	GLASSWARE	2,820,445
666	POTTERY	37,332,752
667	GEMS ETC	18,161,710
671	PIG IRON ETC	2,680,448
672	PRIMRY STEEL ETC	29,332
673	SHAPES IRON STEEL	58,205,017
674	PLATES IRON STEEL	73,376,429
675	HOOP STRIP STEEL	2,261,225
677	WIRE IRON STEEL	19,176,028
678	PIPES IRON STEEL	48,087,058
679	CASTINGS IRN STEEL	478,123
681	SILVER ETC METAL	138,333
682	COPPER	4,040,151
683	NICKEL	8,569
684	ALUMINIUM	7,557,212
685	LEAD	3,639
687	TIN	165
689	BASE METAL NES	4,201,519
691	CONSTRUCTION METAL	970
692	CONTAINERS METAL	195,372
693	WIRE PROD NONELEC	9,069,835
694	NAILS BOLTS ETC	35,969,346
695	HAND TOOLS ETC	9,277,549
696	CUTLERY	9,389,505
697	HOUSE WARES & METL	9,700,235
698	METAL MFS NES	22,051,360
		665,170,820*
	7 MACHY & TRANSPORT EQUIPMNT	
711	POWER MACH NES	469,262
712	AGRICULTURE MACH	386,690
714	OFFICE MACHINERY	2,885,165
715	METALWORKING MACH	1,463,395
717	TEXTILE ETC MACH	26,534,125
718	MACH FR SPEC IND	553,158
719	MACHINERY NES	12,840,695
722	ELEC POWER MACH	5,481,198
723	ELEC DISTRIB MAC	3,037,657
724	TELECOM EQUIPMNT	127,128,057
725	DMSTC ELEC EQUIP	1,795,690
726	ELEC MEDICAL EQUIP	233,205
729	ELEC MACH NES	37,440,033
731	RAILWAY VEHICLES	8,799
732	ROAD MOTOR VEHICLE	35,034,907
733	ROAD VEHICLES NES	3,747,046
734	AIRCRAFT	10,703
735	SHIPS AND BOATS	1,000,735
		260,050,520*
	8 MISC MANUFACTURED ARTICLES	
812	BUILDING FIXTURES	2,389,069
821	FURNITURE ETC	4,158,337
831	HANDBAGS ETC	8,440,024
841	CLOTHES NOT FUR	102,270,364
842	FUR CLOTHES ETC	171,815
851	FOOTWEAR	48,169,658
861	INSTRUMENTS ETC	44,484,606
862	PHOTO GOODS	904,108
863	DEVO MOVIE FILM	626,369
864	WATCHES CLOCKS	2,262,171
891	MUSIC INSTRU ETC	37,523,525
892	PRINTED MATTER	3,041,854
893	PLASTIC MFS NES	4,963,056
894	TOYS ETC	67,849,016
895	STATIONERY	612,629
896	ART WORKS ETC	1,223,533
897	GOLD SILVER WARES	14,164,813
899	MFD GOODS NES	26,039,313
		369,294,260*
	9 COMOD NOT CLASSFD BY KIND	
931	SPECIAL SHIPMENTS	17,367,762
941	PETS ZOO ANIMALS	4,594
951	MILITARY ARMS	19,445
961	UNISSUED COIN	150
990	LOW VALUE DOLLAR EST 1920 * *	*15,040,500
		32,432,451*
	JAPAN TOTAL	1,494,387,314
	NANSEI AND NANPO ISLANDS, N.E.C.	
	0 FOOD AND LIVE ANIMALS	
031	FISH FRESH ETC	36,413
054	VEG FRESH DRY	3,539
		39,952*
	2 CRUDE MTRLS INED EXC FUEL	
291	ANIMAL MATRIAL NES	1,344
		1,344*
	6 MFD GOODS,CLASS BY MAT	
629	RUBBER MFD NES	1,462
631	VENEER PLYWD ETC	1,502,588
632	WOOD MFACTURES NES	5,590
656	MADEUP TEXTILES	174,310
657	FLOOR COVERING ETC	64,864
665	GLASSWARE	6,476
666	POTTERY	665
667	GEMS ETC	350
696	CUTLERY	35,043
697	HOUSE WARES & METL	248
698	METAL MFS NES	14,547
		1,806,143*
	7 MACHY & TRANSPORT EQUIPMNT	
722	ELEC POWER MACH	360
724	TELECOM EQUIPMNT	1,775,520
729	ELEC MACH NES	36,964
		1,812,844*
	8 MISC MANUFACTURED ARTICLES	
821	FURNITURE ETC	200
831	HANDBAGS ETC	76,310
841	CLOTHES NOT FUR	3,796,934
851	FOOTWEAR	385,567
891	MUSIC INSTRU ETC	1,040
892	PRINTED MATTER	250
894	TOYS ETC	37,467
896	ART WORKS ETC	1,369
897	GOLD SILVER WARES	371
899	MFD GOODS NES	600
		4,300,108*
	9 COMOD NOT CLASSFD BY KIND	
931	SPECIAL SHIPMENTS	509,641
990	LOW VALUE DOLLAR EST 7 * *	50,400
		560,041*
	NANSEI & NANPO IS TOTAL	8,520,432
	ASIA TOTAL	3,169,103,301

**Import data for arbitrary SITC group code 990 are estimates based on a 1% sample of informal entry shipments valued $1-$250 and formal entry shipments valued $1-$99. These estimated amounts are included in SITC section 9 total and in the country total. See the introduction of this report for an explanation of the sampling procedure and use of number of shipments in sample, shown immediately to the left of the double asterisk (**), to determine the reliability of the estimate.

UNITED STATES IMPORTS OF MERCHANDISE FOR CONSUMPTION

SITC group code	Country of origin, SITC section, and SITC group description	Value (dollars)
	AUSTRALIA	
	0 FOOO ANO LIVE ANIMALS	
001	LIVESTOCK FOR FOOO	333,308
011	MEAT FRESH NES	177,124,417
012	MEAT DRIEO ETC	40,017
013	MEAT CANNED ETC	474,588
022	MILK ANO CREAM	89,603
023	BUTTER	29,233
024	CHEESE ANO CURD	1,339,345
025	EGGS	15,519
031	FISH FRESH ETC	12,220,546
032	FISH PRESERVEO	4,436
047	FLOUR ETC NES	92,078
048	CEREAL PREPS	4,714
051	FRUIT NUTS FRESH	26,655
052	ORIEO FRUIT	66,929
053	FRUIT PREP PRES	608,226
054	VEG FRESH ORY	16,262
055	VEG PREP PRES	274
061	SUGAR ANO HONEY	28,652,652
062	SUGAR PREPS CONF	3,229
072	COCOA	102,678
073	CHOCLTE ANO PREP	1,261
075	SPICES	402
081	FOOOER NES	69,775
091	MARGARINE ETC	89,187
099	FOOO PREP NES	1,318,034
		222,723,368*
	1 BEVERAGES AND TOBACCO	
112	BEVERAGES ALCOL	24,967
		24,967*
	2 CRUOE MTRLS INED EXC FUEL	
211	HIDES CRUDE	1,387,715
212	FUR SKINS CRUDE	1,770,871
221	OIL SEEDS ETC	904
231	RUBBER CRUDE SYN	33,401
243	WOOD SHAPED ETC	352,809
251	PULP WASTEPAPER	512
262	WOOL ANO HAIR	45,016,902
265	VEG FIBRES NES	3,874
266	SYNTH REGEN FIBRES	96,370
267	TEXTILE WASTE	706,553
275	ABRASIVES NATURAL	11,645
276	MINERALS CRUDE NES	21,262
282	SCRAP IRON STEEL	5,555
283	ORES B METAL NES	11,142,709
284	SCRAP METAL NES	1,493,364
285	SILVER ORE ETC	41,169
286	URANIUM ETC OKES	976,403
291	ANIMAL MATRIAL NES	2,568,482
292	VEG MATERIAL NES	624,178
		66,254,678*
	4 ANIMAL&VEGETABLE OILS&FATS	
411	ANIMAL OILS FATS	184,203
431	OIL FAT PROC NES	3,345
		187,548*
	5 CHEMICALS	
512	ORG CHEMICALS	278,544
513	GASEOUS CHEM ELEMT	45,695
514	INORG CHEM NES	17,892
515	RADIOACT ETC MAT	325
521	CRUOE COAL TAR ETC	8,214
532	OYE TANNING EXTR	326,267
533	PAINTS ETC	96,926
541	ORUGS ETC	61,985
551	ESSENTIAL OILS	96,101
554	SOAP OETRGNT ETC	386
571	EXPLOSIVES ETC	1,120
581	PLASTIC MATERIAL	1,259
599	CHEM MAT PROD NES	2,818,017
		3,752,731*
	6 MFD GOOOS,CLASS BY MAT	
611	LEATHER	216,587
612	MFS LEATHER ETC	31,642
613	FURS ORESSED ETC	51,801
629	RUBBER MFO NES	10,615
631	VENEER PLYWD ETC	125,014
632	WOOO MFACTURES NES	18,177
641	PAPER PAPERBOARO	142,634
642	PAPER ETC MFCTURES	10,479
651	YARN THREAO	69,607
653	MISCEL FABRICS	37,837
656	MAOEUP TEXTILES	6,578
657	FLOOR COVERING ETC	3,765
663	MINERAL MFS NES	412
667	GEMS ETC	371,836
671	PIG IRON ETC	835,302
673	SHAPES IRON STEEL	483,261
674	PLATES IRON STEEL	59,860
675	HOOP STRIP STEEL	250
677	WIRE IRON STEEL	81,722
678	PIPES IRON STEEL	4,079,500
682	COPPER	77,197
684	ALUMINIUM	244,337
685	LEAD	7,329,628
686	ZINC	158,123
689	BASE METAL NES	150,166
691	CONSTRUCTION METAL	15,909
692	CONTAINERS METAL	18,072
694	NAILS BOLTS ETC	111,135
695	HAND TOOLS ETC	85,548
697	HOUSE WARES B METL	16,044
698	METAL MFS NES	54,071
		14,897,109*
	7 MACHY & TRANSPORT EQUIPMNT	
711	POWER MACH NES	58,591
712	AGRICULTURE MACH	109,108
714	OFFICE MACHINERY	6,599
715	METALWORKING MACH	27,645
718	MACH FR SPEC IND	76,061
719	MACHINERY NES	331,202
722	ELEC POWER MACH	21,707
723	ELEC DISTRIB MAC	5,485
724	TELECOM EQUIPMNT	13,465
725	DMSTC ELEC EQUIP	935
726	ELEC MEDICAL EQUIP	301
729	ELEC MACH NES	288,147
732	ROAD MOTOR VEHICLE	112,837
733	ROAO VEHICLES NES	26,948
734	AIRCRAFT	4,190
735	SHIPS AND BOATS	15,322
		1,098,543*
	8 MISC MANUFACTUREO ARTICLES	
821	FURNITURE ETC	7,983
831	HANDBAGS ETC	736
841	CLOTHES NOT FUR	382,935
842	FUR CLOTHES ETC	1,528
851	FOOTWEAR	36,081
861	INSTRUMENTS ETC	97,601
862	PHOTO GOOOS	922
863	DEVO MOVIE FILM	9,417
891	MUSIC INSTRU ETC	5,397
892	PRINTED MATTER	149,967
893	PLASTIC MFS NES	6,959
894	TOYS ETC	132,321
895	STATIONERY	3,102
896	ART WORKS ETC	80,876
899	MFD GOODS NES	327,583
		1,243,408*
	9 COMOD NOT CLASSFD BY KIND	
931	SPECIAL SHIPMENTS	3,545,205
951	MILITARY ARMS	4,035
990	LOW VALUE OOLLAR EST 104 * *	658,500
		4,207,740*
	AUSTRALIA TOTAL	314,390,092
	NEW GUINEA	
	0 FOOO AND LIVE ANIMALS	
071	COFFEE	52,373
072	COCOA	2,298,855
075	SPICES	2,435
		2,353,663*
	2 CRUDE MTRLS INED EXC FUEL	
243	WOOD SHAPED ETC	1,405
292	VEG MATERIAL NES	508
		1,913*
	5 CHEMICALS	
551	ESSENTIAL OILS	6,744
		6,744*
	6 MFO GOOOS,CLASS BY MAT	
632	WOOO MFACTURES NES	6,019
		6,019*
	8 MISC MANUFACTURED ARTICLES	
896	ART WORKS ETC	10,358
		10,358*
	9 COMOD NOT CLASSFD BY KIND	
931	SPECIAL SHIPMENTS	1,466
		1,466*
	NEW GUINEA TOTAL	2,380,163
	NEW ZEALAND & W. SAMOA	
	0 FOOD AND LIVE ANIMALS	
001	LIVESTOCK FOR FOOD	181,772
011	MEAT FRESH NES	81,146,196
013	MEAT CANNED ETC	48,759
022	MILK ANO CREAM	1,586,084
023	BUTTER	216,016

**Import data for arbitrary SITC group code 990 are estimates based on a 1% sample of informal entry shipments valued $1-$250 and formal entry shipments valued $1-$99. These estimated amounts are included in SITC section 9 total and in the country total. See the introduction of this report for an explanation of the sampling procedure and use of number of shipments in sample, shown immediately to the left of the double asterisk (**), to determine the reliability of the estimate.

UNITED STATES IMPORTS OF MERCHANDISE FOR CONSUMPTION

SITC group code	Country of origin, SITC section, and SITC group description	Value (dollars)
024	CHEESE AND CURD	2,398,624
031	FISH FRESH ETC	3,413,037
045	CEREAL UNMILL NES	251
051	FRUIT NUTS FRESH	204,874
053	FRUIT PREP PRES	4,101
054	VEG FRESH DRY	80,265
061	SUGAR AND HONEY	2,005
062	SUGAR PREPS CONF	3,880
072	COCOA	756,508
081	FODDER NES	88,479
091	MARGARINE ETC	415,881
099	FOOD PREP NES	2,548
		90,549,280*
	1 BEVERAGES AND TOBACCO	
112	BEVERAGES ALCOL	595
		595*
	2 CRUDE MTRLS INED EXC FUEL	
211	HIDES CRUDE	14,636,268
212	FUR SKINS CRUDE	1,023,067
262	WOOL AND HAIR	56,974,209
267	TEXTILE WASTE	17,639
291	ANIMAL MATRIAL NES	4,487,624
292	VEG MATERIAL NES	309,984
		77,448,791*
	3 MINERAL FUELS,LUBES AND MAT	
341	GAS NATURAL A MFD	905
		905*
	5 CHEMICALS	
512	ORG CHEMICALS	349,997
541	DRUGS ETC	36,107
599	CHEM MAT PROD NES	2,193,344
		2,579,448*
	6 MFD GOODS,CLASS BY MAT	
611	LEATHER	141,336
613	FURS DRESSED ETC	44,292
632	WOOD MFACTURES NES	1,324
641	PAPER PAPERBOARD	1,424
653	MISCEL FABRICS	3,389
657	FLOOR COVERING ETC	668
664	GLASS	3,348
666	POTTERY	156
682	COPPER	16,653
683	NICKEL	1,269
684	ALUMINIUM	3,439
697	HOUSE WARES & METL	271
		217,569*
	7 MACHY & TRANSPORT EQUIPMNT	
712	AGRICULTURE MACH	58,433
718	MACH ER SPEC IND	3,000
719	MACHINERY NES	5,963
724	TELECOM EQUIPMNT	2,132
732	ROAD MOTOR VEHICLE	4,123
735	SHIPS AND BOATS	560
		74,211*
	8 MISC MANUFACTURED ARTICLES	
821	FURNITURE ETC	332
841	CLOTHES NOT FUR	1,818
861	INSTRUMENTS ETC	2,950
863	DEVD MOVIE FILM	1,487
891	MUSIC INSTRU ETC	870
892	PRINTED MATTER	5,977
893	PLASTIC MFS NES	600
894	TOYS ETC	402
896	ART WORKS ETC	46,471
897	GOLD SILVER WARES	279
899	MFD GOODS NES	687
		61,873*
	9 COMOD NOT CLASSFD BY KIND	
931	SPECIAL SHIPMENTS	541,105
941	PETS ZOO ANIMALS	3,455
990	LOW VALUE DOLLAR EST 9 * *	102,000
		646,560*
	NEW ZEALAND & W. SAMOA TOTAL	171,579,232
	BRITISH WESTERN PACIFIC ISLANDS	
	0 FOOD AND LIVE ANIMALS	
031	FISH FRESH ETC	940,896
032	FISH PRESERVED	1,223
051	FRUIT NUTS FRESH	518
053	FRUIT PREP PRES	150
054	VEG FRESH DRY	269
055	VEG PREP PRES	2,366
061	SUGAR AND HONEY	7,051,045
072	COCOA	4,722
075	SPICES	55,223
099	FOOD PREP NES	1,500
		8,057,912*
	2 CRUDE MTRLS INED EXC FUEL	
242	WOOD ROUND ETC	34,284
243	WOOD SHAPED ETC	8,575
291	ANIMAL MATRIAL NES	522
292	VEG MATERIAL NES	132
		43,513*
	6 MFD GOODS,CLASS BY MAT	
632	WOOD MFACTURES NES	7,889
656	MADEUP TEXTILES	172
		8,061*
	8 MISC MANUFACTURED ARTICLES	
841	CLOTHES NOT FUR	250
851	FOOTWEAR	122
863	DEVD MOVIE FILM	248
892	PRINTED MATTER	1,380
896	ART WORKS ETC	32,326
897	GOLD SILVER WARES	350
		34,676*
	9 COMOD NOT CLASSFD BY KIND	
931	SPECIAL SHIPMENTS	22,201
990	LOW VALUE DOLLAR EST 1 * *	2,200
		24,401*
	8R WEST PACIFIC IS TOTAL	8,168,563
	FRENCH PACIFIC ISLANDS	
	0 FOOD AND LIVE ANIMALS	
031	FISH FRESH ETC	64,128
075	SPICES	214,259
		278,387*
	1 BEVERAGES AND TOBACCO	
112	BEVERAGES ALCOL	8,103
		8,103*
	2 CRUDE MTRLS INED EXC FUEL	
271	FERTILIZER CRUDE	81,340
291	ANIMAL MATRIAL NES	20,354
292	VEG MATERIAL NES	407
		102,101*
	6 MFD GOODS,CLASS BY MAT	
632	WOOD MFACTURES NES	4,979
655	SPECIAL FABRICS	7,396
656	MADEUP TEXTILES	2,305
657	FLOOR COVERING ETC	632
683	NICKEL	8,721
		24,033*
	7 MACHY & TRANSPORT EQUIPMNT	
732	ROAD MOTOR VEHICLE	14,042
		14,042*
	8 MISC MANUFACTURED ARTICLES	
841	CLOTHES NOT FUR	9,053
863	DEVD MOVIE FILM	312
892	PRINTED MATTER	429
896	ART WORKS ETC	1,224
897	GOLD SILVER WARES	948
899	MFD GOODS NES	2,251
		14,217*
	9 COMOD NOT CLASSFD BY KIND	
931	SPECIAL SHIPMENTS	197,405
990	LOW VALUE DOLLAR EST 2 * *	27,600
		225,005*
	FRENCH PACIFIC IS TOTAL	665,888
	TRUST TERRITORY OF PACIFIC ISLS .	
	2 CRUDE MTRLS INED EXC FUEL	
284	SCRAP METAL NES	10,324
291	ANIMAL MATRIAL NES	141
		10,465*
	6 MFD GOODS,CLASS BY MAT	
632	WOOD MFACTURES NES	2,215
		2,215*
	8 MISC MANUFACTURED ARTICLES	
899	MFD GOODS NES	525
		525*
	9 COMOD NOT CLASSFD BY KIND	
931	SPECIAL SHIPMENTS	304,670
		304,670*
	TRUST TERR PAC IS TOTAL	317,875
	AUSTRALIA AND OCEANIA TOTAL	497,501,813

**Import data for arbitrary SITC group code 990 are estimates based on a 1% sample of informal entry shipments valued $1-$250 and formal entry shipments valued $1-$99. These estimated amounts are included in SITC section 9 total and in the country total. See the introduction of this report for an explanation of the sampling procedure and use of number of shipments in sample, shown immediately to the left of the double asterisk (**), to determine the reliability of the estimate.

UNITED STATES IMPORTS OF MERCHANDISE FOR CONSUMPTION

SITC group code	Country of origin, SITC section, and SITC group description	Value (dollars)
	MOROCCO	
	0 FOOD AND LIVE ANIMALS	
001	LIVESTOCK FOR FOOD	28,519
032	FISH PRESERVED	242,588
045	CEREAL UNMILL NES	2,852
054	VEG FRESH DRY	332,168
055	VEG PREP PRES	200,053
062	SUGAR PREPS CONF	7,920
075	SPICES	437,499
099	FOOD PREP NES	57,257
		1,308,856*
	2 CRUDE MTRLS INED EXC FUEL	
211	HIDES CRUDE	68,114
244	CORK RAW WASTE	21,105
262	WOOL AND HAIR	663,843
265	VEG FIBRES NES	3,948
267	TEXTILE WASTE	8,457
273	STONE SAND GRAVEL	30,961
276	MINERALS CRUDE NES	430,028
283	ORES & METAL NES	1,943,327
284	SCRAP METAL NES	2,915
291	ANIMAL MATRIAL NES	145,869
292	VEG MATERIAL NES	679,033
		3,997,600*
	4 ANIMAL&VEGETABLE OILS&FATS	
431	OIL FAT PROC NES	7,089
		7,089*
	5 CHEMICALS	
551	ESSENTIAL OILS	32,510
		32,510*
	6 MFD GOODS,CLASS BY MAT	
611	LEATHER	182,282
612	MFS LEATHER ETC	4,861
632	WOOD MFACTURES NES	1,699
633	CORK MANUFACTURES	112,498
642	PAPER ETC MFCTURES	111
653	MISCEL FABRICS	2,892
656	MADEUP TEXTILES	6,671
657	FLOOR COVERING ETC	165,552
663	MINERAL MFS NES	129
666	POTTERY	119
682	COPPER	210
692	CONTAINERS METAL	100
697	HOUSE WARES & METL	1,525
698	METAL MFS NES	1,742
		480,391*
	8 MISC MANUFACTURED ARTICLES	
812	BUILDING FIXTURES	403
821	FURNITURE ETC	646
831	HANDBAGS ETC	9,762
841	CLOTHES NOT FUR	34,981
851	FOOTWEAR	4,624
894	TOYS ETC	150
896	ART WORKS ETC	601,740
		652,306*
	9 COMOD NOT CLASSFD BY KIND	
931	SPECIAL SHIPMENTS	60,695
941	PETS ZOO ANIMALS	11,824
990	LOW VALUE DOLLAR EST 5 * *	36,200
		108,719*
	MOROCCO TOTAL	6,587,471
	ALGERIA	
	0 FOOD AND LIVE ANIMALS	
054	VEG FRESH DRY	35,241
055	VEG PREP PRES	15,810
099	FOOD PREP NES	4,325
		55,376*
	1 BEVERAGES AND TOBACCO	
112	BEVERAGES ALCOL	1,737
		1,737*
	2 CRUDE MTRLS INED EXC FUEL	
292	VEG MATERIAL NES	736
		736*
	3 MINERAL FUELS,LUBES AND MAT	
331	PETROLEUM CR ETC	393,440
		393,440*
	4 ANIMAL&VEGETABLE OILS&FATS	
421	VEG OIL SOFT	29,914
		29,914*
	5 CHEMICALS	
551	ESSENTIAL OILS	192,899
		192,899*
	6 MFD GOODS,CLASS BY MAT	
629	RUBBER MFD NES	37,607
657	FLOOR COVERING ETC	3,382
692	CONTAINERS METAL	262
		41,251*
	8 MISC MANUFACTURED ARTICLES	
892	PRINTED MATTER	3,087
896	ART WORKS ETC	3,315
899	MFD GOODS NES	3,083
		9,485*
	9 COMOD NOT CLASSFD BY KIND	
931	SPECIAL SHIPMENTS	116,865
		116,865*
	ALGERIA TOTAL	841,703
	TUNISIA	
	0 FOOD AND LIVE ANIMALS	
001	LIVESTOCK FOR FOOD	15,143
031	FISH FRESH ETC	920
048	CEREAL PREPS	434
055	VEG PREP PRES	3,222
		19,719*
	2 CRUDE MTRLS INED EXC FUEL	
262	WOOL AND HAIR	7,292
276	MINERALS CRUDE NES	55,030
291	ANIMAL MATRIAL NES	2,444
		64,766*
	4 ANIMAL&VEGETABLE OILS&FATS	
421	VEG OIL SOFT	698,758
		698,758*
	5 CHEMICALS	
551	ESSENTIAL OILS	35,487
		35,487*
	6 MFD GOODS,CLASS BY MAT	
612	MFS LEATHER ETC	883
632	WOOD MFACTURES NES	1,915
653	MISCEL FABRICS	1,112
656	MADEUP TEXTILES	5,515
657	FLOOR COVERING ETC	18,034
661	LIME CEMENT ETC	398
662	BRICKS TILES ETC	118
666	POTTERY	1,582
692	CONTAINERS METAL	13,040
697	HOUSE WARES & METL	4,101
		46,698*
	8 MISC MANUFACTURED ARTICLES	
812	BUILDING FIXTURES	209
821	FURNITURE ETC	729
831	HANDBAGS ETC	1,763
841	CLOTHES NOT FUR	2,257
851	FOOTWEAR	384
892	PRINTED MATTER	3,955
894	TOYS ETC	1,326
897	GOLD SILVER WARES	1,702
		12,325*
	9 COMOD NOT CLASSFD BY KIND	
931	SPECIAL SHIPMENTS	98,732
941	PETS ZOO ANIMALS	511
990	LOW VALUE DOLLAR EST 1 * *	2,300
		101,543*
	TUNISIA TOTAL	979,296
	LIBYA	
	2 CRUDE MTRLS INED EXC FUEL	
262	WOOL AND HAIR	901
		901*
	3 MINERAL FUELS,LUBES AND MAT	
331	PETROLEUM CR ETC	15,528,126
332	PETROLEUM PRODUCTS	1,047
		15,529,173*
	5 CHEMICALS	
521	CRUDE COAL TAR ETC	1,277
		1,277*
	6 MFD GOODS,CLASS BY MAT	
692	CONTAINERS METAL	2,295
		2,295*
	9 COMOD NOT CLASSFD BY KIND	
931	SPECIAL SHIPMENTS	420,930
990	LOW VALUE DOLLAR EST 6 * *	31,200
		452,130*
	LIBYA TOTAL	15,985,776

**Import data for arbitrary SITC group code 990 are estimates based on a 1% sample of informal entry shipments valued $1-$250 and formal entry shipments valued $1-$99. These estimated amounts are included in SITC section 9 total and in the country total. See the introduction of this report for an explanation of the sampling procedure and use of number of shipments in sample, shown immediately to the left of the double asterisk (**), to determine the reliability of the estimate.

UNITED STATES IMPORTS OF MERCHANDISE FOR CONSUMPTION

SITC group code	Country of origin, SITC section, and SITC group description	Value (dollars)
	U A R EGYPT	
	0 FOOD AND LIVE ANIMALS	
001	LIVESTOCK FOR FOOD	4,500
031	FISH FRESH ETC	648,216
032	FISH PRESERVED	5,406
055	VEG PREP PRES	1,031
062	SUGAR PREPS CONF	640
099	FOOD PREP NES	277
		660,070*
	1 BEVERAGES AND TOBACCO	
122	TOBACCO MFACTURES	3,066
		3,066*
	2 CRUDE MTRLS INED EXC FUEL	
211	HIDES CRUDE	176,980
262	WOOL AND HAIR	32,191
263	COTTON	10,829,867
265	VEG FIBRES NES	448
267	TEXTILE WASTE	25,247
271	FERTILIZER CRUDE	4,242
276	MINERALS CRUDE NES	56,700
291	ANIMAL MATRIAL NES	236,445
292	VEG MATERIAL NES	14,464
		11,376,584*
	3 MINERAL FUELS,LUBES AND MAT	
331	PETROLEUM CR ETC	2,641,144
		2,641,144*
	4 ANIMAL&VEGETABLE OILS&FATS	
431	OIL FAT PROC NES	91,075
		91,075*
	5 CHEMICALS	
541	DRUGS ETC	4,410
551	ESSENTIAL OILS	33,657
561	FERTILIZERS MFD	4,750
571	EXPLOSIVES ETC	132
599	CHEM MAT PROD NES	4,680
		47,629*
	6 MFD GOODS,CLASS BY MAT	
611	LEATHER	33,748
612	MFS LEATHER ETC	43,771
632	WOOD MFACTURES NES	643
651	YARN THREAD	954,571
652	COTTON FABRICS	4,455,843
653	MISCEL FABRICS	783
654	RIBBONS ETC	1,269
655	SPECIAL FABRICS	2,400
656	MADEUP TEXTILES	86,328
657	FLOOR COVERING ETC	3,326
663	MINERAL MFS NES	1,593
667	GEMS ETC	5,610
682	COPPER	3,810
697	HOUSE WARES & METL	111,297
698	METAL MFS NES	27,274
		5,732,266*
	8 MISC MANUFACTURED ARTICLES	
812	BUILDING FIXTURES	7,239
821	FURNITURE ETC	68,675
831	HANDBAGS ETC	7,045
841	CLOTHES NOT FUR	149,351
851	FOOTWEAR	2,958
863	DEVD MOVIE FILM	2,309
891	MUSIC INSTRU ETC	1,090
892	PRINTED MATTER	2,924
894	TOYS ETC	147
896	ART WORKS ETC	121,278
897	GOLD SILVER WARES	14,556
899	MFD GOODS NES	1,997
		379,569*
	9 COMOD NOT CLASSFD BY KIND	
931	SPECIAL SHIPMENTS	239,272
990	LOW VALUE DOLLAR EST 14 * *	41,500
		280,772*
	U A R EGYPT TOTAL	21,212,175
	SUDAN	
	2 CRUDE MTRLS INED EXC FUEL	
211	HIDES CRUDE	312,874
263	COTTON	691,637
283	ORES & METAL NES	10,804
292	VEG MATERIAL NES	3,872,334
		4,887,649*
	4 ANIMAL&VEGETABLE OILS&FATS	
431	OIL FAT PROC NES	15,450
		15,450*
	8 MISC MANUFACTURED ARTICLES	
896	ART WORKS ETC	17,558
		17,558*
	9 COMOD NOT CLASSFD BY KIND	
931	SPECIAL SHIPMENTS	15,103
990	LOW VALUE DOLLAR EST 1 * *	20,000
		35,103*
	SUDAN TOTAL	4,955,760
	CANARY ISLANDS	
	0 FOOD AND LIVE ANIMALS	
031	FISH FRESH ETC	750,179
032	FISH PRESERVED	4,600
D53	FRUIT PREP PRES	5,030
D54	VEG FRESH DRY	8,501
		768,310*
	1 BEVERAGES AND TOBACCO	
122	TOBACCO MFACTURES	211,749
		211,749*
	2 CRUDE MTRLS INED EXC FUEL	
292	VEG MATERIAL NES	15,703
		15,703*
	6 MFD GOODS,CLASS BY MAT	
653	MISCEL FABRICS	37,703
656	MADEUP TEXTILES	32,792
657	FLOOR COVERING ETC	4,589
		75,084*
	8 MISC MANUFACTURED ARTICLES	
841	CLOTHES NOT FUR	827
899	MFD GOODS NES	410
		1,237*
	9 COMOD NOT CLASSFD BY KIND	
931	SPECIAL SHIPMENTS	351,235
		351,235*
	CANARY ISLANDS TOTAL	1,423,318
	SPANISH AFRICA, N.E.C.	
	0 FOOD AND LIVE ANIMALS	
D31	FISH FRESH ETC	27,195
072	COCOA	5,808
		33,003*
	6 MFD GOODS,CLASS BY MAT	
632	WOOD MFACTURES NES	1,114
		1,114*
	9 COMOD NOT CLASSFD BY KIND	
931	SPECIAL SHIPMENTS	500,000
		500,000*
	SPANISH AFRICA NEC TOTAL	534,117
	FED REPUBLIC OF CAMEROON	
	0 FOOD AND LIVE ANIMALS	
001	LIVESTOCK FOR FOOD	9,500
071	COFFEE	3,519,101
072	COCOA	1,060,633
		4,589,234*
	1 BEVERAGES AND TOBACCO	
121	TOBACCO UNMFD	176,561
		176,561*
	2 CRUDE MTRLS INED EXC FUEL	
231	RUBBER CRUDE SYN	258,908
242	WOOD ROUND ETC	44,296
243	WOOD SHAPED ETC	51,615
		354,819*
	6 MFD GOODS,CLASS BY MAT	
629	RUBBER MFD NES	391
684	ALUMINIUM	1,072,406
		1,072,797*
	8 MISC MANUFACTURED ARTICLES	
896	ART WORKS ETC	4,624
		4,624*
	9 COMOD NOT CLASSFD BY KIND	
931	SPECIAL SHIPMENTS	16,116
941	PETS ZOO ANIMALS	2,120
961	UNISSUED COIN	450
		18,686*
	FED REP OF CAMEROON TOTAL	6,216,721
	WESTERN EQUATORIAL AFRICA N.E.C .	
	0 FOOD AND LIVE ANIMALS	

**Import data for arbitrary SITC group code 990 are estimates based on a 1% sample of informal entry shipments valued $1-$250 and formal entry shipments valued $1-$99. These estimated amounts are included in SITC section 9 total and in the country total. See the introduction of this report for an explanation of the sampling procedure and use of number of shipments in sample, shown immediately to the left of the double asterisk (**), to determine the reliability of the estimate.

UNITED STATES IMPORTS OF MERCHANDISE FOR CONSUMPTION

SITC group code	Country of origin, SITC section, and SITC group description	Value (dollars)
071	COFFEE	1,046,934
074	TEA AND MATE	26,310
		1,073,244*
	2 CRUDE MTRLS INED EXC FUEL	
211	HIDES CRUDE	974
212	FUR SKINS CRUDE	13,104
242	WOOD ROUND ETC	45,481
243	WOOD SHAPED ETC	70,456
275	ABRASIVES NATURAL	842,697
283	ORES & METAL NES	3,649,534
292	VEG MATERIAL NES	67,580
		4,689,826*
	6 MFD GOODS,CLASS BY MAT	
631	VENEER PLYWD ETC	1,144,049
667	GEMS ETC	2,915,609
		4,059,658*
	8 MISC MANUFACTURED ARTICLES	
842	FUR CLOTHES ETC	307
896	ART WORKS ETC	12,052
		12,359*
	9 COMOD NOT CLASSFD BY KIND	
931	SPECIAL SHIPMENTS	64,078
		64,078*
	WEST EQUAT AFRICA NEC TOTAL	9,899,165
	WESTERN AFRICA N.E.C.	
	0 FOOD AND LIVE ANIMALS	
001	LIVESTOCK FOR FOOD	44,044
031	FISH FRESH ETC	1,280,601
032	FISH PRESERVED	2,053
071	COFFEE	21,973,746
072	COCOA	14,637,384
074	TEA AND MATE	16,404
		37,954,232*
	2 CRUDE MTRLS INED EXC FUEL	
211	HIDES CRUDE	16,067
212	FUR SKINS CRUDE	127,303
231	RUBBER CRUDE SYN	70,311
242	WOOD ROUND ETC	758,802
243	WOOD SHAPED ETC	415,263
265	VEG FIBRES NES	7,972
271	FERTILIZER CRUDE	430,027
275	ABRASIVES NATURAL	2,175,904
283	ORES & METAL NES	360,000
292	VEG MATERIAL NES	18,988
		4,380,637*
	4 ANIMAL&VEGETABLE OILS&FATS	
431	OIL FAT PROC NES	14,807
		14,807*
	5 CHEMICALS	
513	GASEOUS CHEM ELEMT	2,298,790
551	ESSENTIAL OILS	52,711
		2,351,501*
	6 MFD GOODS,CLASS BY MAT	
631	VENEER PLYWD ETC	113,420
632	WOOD MFACTURES NES	3,705
667	GEMS ETC	4,147,530
		4,264,655*
	8 MISC MANUFACTURED ARTICLES	
892	PRINTED MATTER	218,644
896	ART WORKS ETC	743,502
899	MFD GOODS NES	100
		962,246*
	9 COMOD NOT CLASSFD BY KIND	
931	SPECIAL SHIPMENTS	146,507
941	PETS ZOO ANIMALS	2,830
990	LOW VALUE DOLLAR EST 1 * *	7,200
		156,537*
	WESTERN AFRICA N.E.C.TOTAL	50,084,615
	GHANA	
	0 FOOD AND LIVE ANIMALS	
001	LIVESTOCK FOR FOOD	1,708
031	FISH FRESH ETC	15,583
071	COFFEE	363,617
072	COCOA	41,322,562
		41,703,470*
	2 CRUDE MTRLS INED EXC FUEL	
212	FUR SKINS CRUDE	1,234
221	OIL SEEDS ETC	121
242	WOOD ROUND ETC	642,221
243	WOOD SHAPED ETC	1,250,699
275	ABRASIVES NATURAL	3,950,980
283	ORES & METAL NES	6,018,472
291	ANIMAL MATRIAL NES	720
292	VEG MATERIAL NES	1,774
		11,866,221*
	6 MFD GOODS,CLASS BY MAT	
631	VENEER PLYWD ETC	1,044
632	WOOD MFACTURES NES	418
667	GEMS ETC	49,195
		50,657*
	7 MACHY & TRANSPORT EQUIPMNT	
735	SHIPS AND BOATS	261
		261*
	8 MISC MANUFACTURED ARTICLES	
821	FURNITURE ETC	613
863	DEVD MOVIE FILM	319
891	MUSIC INSTRU ETC	381
892	PRINTED MATTER	7,636
894	TOYS ETC	227
896	ART WORKS ETC	26,909
		36,085*
	9 COMOD NOT CLASSFD BY KIND	
931	SPECIAL SHIPMENTS	292,002
990	LOW VALUE DOLLAR EST 1 * *	1,400
		293,402*
	GHANA TOTAL	53,950,096
	FEDERATION OF NIGERIA	
	0 FOOD AND LIVE ANIMALS	
031	FISH FRESH ETC	36,872
071	COFFEE	1,299
072	COCOA	15,117,927
074	TEA AND MATE	5,357
075	SPICES	199,370
		15,360,825*
	1 BEVERAGES AND TOBACCO	
121	TOBACCO UNMFD	39,184
		39,184*
	2 CRUDE MTRLS INED EXC FUEL	
211	HIDES CRUDE	3,230,374
212	FUR SKINS CRUDE	166,771
221	OIL SEEDS ETC	52,347
231	RUBBER CRUDE SYN	13,089,800
242	WOOD ROUND ETC	15,918
243	WOOD SHAPED ETC	789,058
265	VEG FIBRES NES	122,098
283	ORES & METAL NES	1,033,724
284	SCRAP METAL NES	116,403
291	ANIMAL MATRIAL NES	20,473
292	VEG MATERIAL NES	73,573
		18,710,539*
	4 ANIMAL&VEGETABLE OILS&FATS	
422	VEG OIL OTHER	484,414
		484,414*
	6 MFD GOODS,CLASS BY MAT	
611	LEATHER	876
632	WOOD MFACTURES NES	3,598
652	COTTON FABRICS	697
653	MISCEL FABRICS	364
656	MADEUP TEXTILES	293
667	GEMS ETC	135,350
685	LEAD	26,717
687	TIN	5,084,554
		5,252,449*
	8 MISC MANUFACTURED ARTICLES	
831	HANDBAGS ETC	1,150
841	CLOTHES NOT FUR	8,462
851	FOOTWEAR	109
862	PHOTO GOODS	1,078
863	DEVD MOVIE FILM	448
891	MUSIC INSTRU ETC	440
892	PRINTED MATTER	21,235
896	ART WORKS ETC	19,824
897	GOLD SILVER WARES	910
899	MFD GOODS NES	832
		54,488*
	9 COMOD NOT CLASSFD BY KIND	
931	SPECIAL SHIPMENTS	476,759
990	LOW VALUE DOLLAR EST 5 * *	41,400
		518,159*
	FED OF NIGERIA TOTAL	40,420,058
	BRIT W AFRICA & SIERRA LEONE	
	0 FOOD AND LIVE ANIMALS	
001	LIVESTOCK FOR FOOD	21,561
031	FISH FRESH ETC	934,081
071	COFFEE	1,148,713

**Import data for arbitrary SITC group code 990 are estimates based on a 1% sample of informal entry shipments valued $1-$250 and formal entry shipments valued $1-$99. These estimated amounts are included in SITC section 9 total and in the country total. See the introduction of this report for an explanation of the sampling procedure and use of number of shipments in sample, shown immediately to the left of the double asterisk (**), to determine the reliability of the estimate.

UNITED STATES IMPORTS OF MERCHANDISE FOR CONSUMPTION

SITC group code	Country of origin, SITC section, and SITC group description	Value (dollars)
075	SPICES	178,389
		2,282,744*
	2 CRUDE MTRLS INED EXC FUEL	
242	WOOD ROUND ETC	502
265	VEG FIBRES NES	85,363
275	ABRASIVES NATURAL	426,745
292	VEG MATERIAL NES	32,677
		545,287*
	6 MFD GOODS,CLASS BY MAT	
631	VENEER PLYWD ETC	3,524
632	WOOD MFACTURES NES	694
667	GEMS ETC	8,725,064
		8,729,282*
	8 MISC MANUFACTURED ARTICLES	
892	PRINTED MATTER	3,605
899	MFD GOODS NES	1,060
		4,665*
	9 COMOD NOT CLASSFD BY KIND	
931	SPECIAL SHIPMENTS	9,370
941	PETS ZOO ANIMALS	7,689
		17,059*
	BRIT W AFR & SIERRA LEONE TOT	11,579,037
	MADEIRA ISLANDS	
	1 BEVERAGES AND TOBACCO	
112	BEVERAGES ALCOL	93,262
		93,262*
	6 MFD GOODS,CLASS BY MAT	
632	WOOD MFACTURES NES	1,653
653	MISCEL FABRICS	63,598
654	RIBBONS ETC	5,843
655	SPECIAL FABRICS	107
656	MADEUP TEXTILES	543,957
657	FLOOR COVERING ETC	18,949
697	HOUSE WARES & METL	132
		634,239*
	8 MISC MANUFACTURED ARTICLES	
821	FURNITURE ETC	659
831	HANDBAGS ETC	639
841	CLOTHES NOT FUR	1,764,027
896	ART WORKS ETC	583
899	MFD GOODS NES	791,903
		2,557,811*
	9 COMOD NOT CLASSFD BY KIND	
931	SPECIAL SHIPMENTS	2,318
990	LOW VALUE DOLLAR EST 8 * *	87,300
		89,618*
	MADEIRA ISLANDS TOTAL	3,374,930
	ANGOLA	
	0 FOOD AND LIVE ANIMALS	
032	FISH PRESERVED	561,797
054	VEG FRESH DRY	2,678
055	VEG PREP PRES	1,275
071	COFFEE	34,039,017
081	FODDER NES	60,755
		34,665,522*
	2 CRUDE MTRLS INED EXC FUEL	
212	FUR SKINS CRUDE	11,775
243	WOOD SHAPED ETC	787
251	PULP WASTEPAPER	299
262	WOOL AND HAIR	24,487
265	VEG FIBRES NES	185,780
283	ORES & METAL NES	1,393,418
		1,616,546*
	4 ANIMAL&VEGETABLE OILS&FATS	
422	VEG OIL OTHER	84,380
431	OIL FAT PROC NES	167,015
		251,395*
	6 MFD GOODS,CLASS BY MAT	
631	VENEER PLYWD ETC	62,244
682	COPPER	2,659,732
		2,721,976*
	9 COMOD NOT CLASSFD BY KIND	
931	SPECIAL SHIPMENTS	57,834
990	LOW VALUE DOLLAR EST 1 * *	16,000
		73,834*
	ANGOLA TOTAL	39,329,273
	WESTERN PORTUGUESE AFRICA, NEC	
	0 FOOD AND LIVE ANIMALS	
032	FISH PRESERVED	157,366
051	FRUIT NUTS FRESH	20,853
071	COFFEE	62,533
072	COCOA	1,483,459
074	TEA AND MATE	17,481
		1,741,692*
	2 CRUDE MTRLS INED EXC FUEL	
243	WOOD SHAPED ETC	2,537
251	PULP WASTEPAPER	2,221
265	VEG FIBRES NES	851
276	MINERALS CRUDE NES	2,601
283	ORES & METAL NES	223,907
		232,117*
	4 ANIMAL&VEGETABLE OILS&FATS	
422	VEG OIL OTHER	41,851
431	OIL FAT PROC NES	5,170
		47,021*
	8 MISC MANUFACTURED ARTICLES	
896	ART WORKS ETC	2,654
		2,654*
	9 COMOD NOT CLASSFD BY KIND	
931	SPECIAL SHIPMENTS	901
		901*
	W PORT AFRICA NEC TOTAL	2,024,385
	LIBERIA	
	0 FOOD AND LIVE ANIMALS	
001	LIVESTOCK FOR FOOD	11,772
071	COFFEE	1,445,679
		1,457,451*
	1 BEVERAGES AND TOBACCO	
112	BEVERAGES ALCOL	169
		169*
	2 CRUDE MTRLS INED EXC FUEL	
231	RUBBER CRUDE SYN	18,463,898
242	WOOD ROUND ETC	178
265	VEG FIBRES NES	390
275	ABRASIVES NATURAL	276,824
281	IRON ORE ETC	9,943,666
		28,684,956*
	6 MFD GOODS,CLASS BY MAT	
631	VENEER PLYWD ETC	4,000
667	GEMS ETC	1,395,500
		1,399,500*
	8 MISC MANUFACTURED ARTICLES	
896	ART WORKS ETC	1,020
		1,020*
	9 COMOD NOT CLASSFD BY KIND	
931	SPECIAL SHIPMENTS	840,670
941	PETS ZOO ANIMALS	1,625
961	UNISSUED COIN	7,750
990	LOW VALUE DOLLAR EST 3 * *	7,000
		857,045*
	LIBERIA TOTAL	32,400,141
	REPUBLIC OF CONGO & RUANDA-URUNDI	
	0 FOOD AND LIVE ANIMALS	
001	LIVESTOCK FOR FOOD	23,800
071	COFFEE	15,913,126
074	TEA AND MATE	318,331
075	SPICES	483
099	FOOD PREP NES	117,888
		16,373,628*
	2 CRUDE MTRLS INED EXC FUEL	
211	HIDES CRUDE	11,031
231	RUBBER CRUDE SYN	8,441,593
242	WOOD ROUND ETC	7,487
243	WOOD SHAPED ETC	62,828
275	ABRASIVES NATURAL	5,985,633
276	MINERALS CRUDE NES	1,436
283	ORES & METAL NES	7,826,336
284	SCRAP METAL NES	12,138
292	VEG MATERIAL NES	245,790
		22,594,272*
	4 ANIMAL&VEGETABLE OILS&FATS	
422	VEG OIL OTHER	5,032,036
431	OIL FAT PROC NES	27,674
		5,059,710*
	5 CHEMICALS	
551	ESSENTIAL OILS	1,710
		1,710*
	6 MFD GOODS,CLASS BY MAT	
631	VENEER PLYWD ETC	1,489,299

**Import data for arbitrary SITC group code 990 are estimates based on a 1% sample of informal entry shipments valued $1-$250 and formal entry shipments valued $1-$99. These estimated amounts are included in SITC section 9 total and in the country total. See the introduction of this report for an explanation of the sampling procedure and use of number of shipments in sample, shown immediately to the left of the double asterisk (**), to determine the reliability of the estimate.

UNITED STATES IMPORTS OF MERCHANDISE FOR CONSUMPTION

SITC group code	Country of origin, SITC section, and SITC group description	Value (dollars)
632	WOOD MFACTURES NES	18,633
667	GEMS ETC	378,497
674	PLATES IRON STEEL	19,786
686	ZINC	1,781,557
687	TIN	27,838
689	8ASE METAL NES	6,819,480
		10,535,090*
	8 MISC MANUFACTURED ARTICLES	
896	ART WORKS ETC	4,386
		4,386*
	9 COMOD NOT CLASSFD 8Y KIND	
931	SPECIAL SHIPMENTS	47,796
941	PETS ZOO ANIMALS	2,800
990	LOW VALUE DOLLAR EST 1 * *	6,000
		56,596*
	REP OF CONGO, RUANDA-URUND TOT	54,625,392
	SOMALI REPU8LIC	
	0 FOOD AND LIVE ANIMALS	
001	LIVESTOCK FOR FOOD	30,528
		30,528*
	2 CRUDE MTRLS INED EXC FUEL	
211	HIDES CRUDE	180,314
212	FUR SKINS CRUDE	375,630
292	VEG MATERIAL NES	17,849
		573,793*
	8 MISC MANUFACTURED ARTICLES	
892	PRINTED MATTER	15,345
896	ART WORKS ETC	5,334
		20,679*
	9 COMOD NOT CLASSFD 8Y KIND	
931	SPECIAL SHIPMENTS	7,800
941	PETS ZOO ANIMALS	9,762
961	UNISSUED COIN	1,100
		18,662*
	SOMALI REPU8LIC TOTAL	643,662
	ETHIOPIA	
	0 FOOD AND LIVE ANIMALS	
001	LIVESTOCK FOR FOOD	38,707
011	MEAT FRESH NES	25,297
054	VEG FRESH DRY	4,380
071	COFFEE	31,953,355
075	SPICES	1,964
		32,023,703*
	2 CRUDE MTRLS INED EXC FUEL	
211	HIDES CRUDE	1,150,281
212	FUR SKINS CRUDE	1,057,999
221	OIL SEEDS ETC	303,319
283	ORES 8 METAL NES	147,063
291	ANIMAL MATRIAL NES	76,717
292	VEG MATERIAL NES	73,928
		2,809,307*
	4 ANIMAL&VEGETA8LE OILS&FATS	
431	OIL FAT PROC NES	275,327
		275,327*
	6 MFD GOODS,CLASS BY MAT	
632	WOOD MFACTURES NES	426
698	METAL MFS NES	225
		651*
	8 MISC MANUFACTURED ARTICLES	
863	DEVD MOVIE FILM	298
896	ART WORKS ETC	528
897	GOLD SILVER WARES	266
		1,092*
	9 COMOD NOT CLASSFD 8Y KIND	
931	SPECIAL SHIPMENTS	106,211
941	PETS ZOO ANIMALS	14,180
961	UNISSUED COIN	500
990	LOW VALUE DOLLAR EST 2 * *	34,000
		154,891*
	ETHIOPIA TOTAL	35,264,971
	FRENCH SOMALILAND	
	0 FOOD AND LIVE ANIMALS	
071	COFFEE	182,267
075	SPICES	7,055
		189,322*
	2 CRUDE MTRLS INED EXC FU L	
265	VEG FI8RES NES	1,687
276	MINERALS CRUDE NES	33,205
		34,892*
	4 ANIMAL&VEGETA8LE OILS&FATS	
431	OIL FAT PROC NES	10,114
		10,114*
	5 CHEMICALS	
551	ESSENTIAL OILS	22,921
		22,921*
	6 MFD GOODS,CLASS 8Y MAT	
692	CONTAINERS METAL	100
		100*
	9 COMOD NOT CLASSFD 8Y KIND	
931	SPECIAL SHIPMENTS	11,329
		11,329*
	FRENCH SOMALILAND TOTAL	268,678
	SEYCHELLES AND DEPENDENCIES	
	0 FOOD AND LIVE ANIMALS	
001	LIVESTOCK FOR FOOD	134
031	FISH FRESH ETC	857
075	SPICES	48,874
		49,865*
	2 CRUDE MTRLS INED EXC FUEL	
292	VEG MATERIAL NES	1,787
		1,787*
	5 CHEMICALS	
551	ESSENTIAL OILS	47,592
		47,592*
	8 MISC MANUFACTURED ARTICLES	
896	ART WORKS ETC	176
		176*
	9 COMOD NOT CLASSFD BY KIND	
961	UNISSUED COIN	120
		120*
	SEYCHELLES & DEPEND TOTAL	99,540
	MAURITIUS AND DEPENDENCIES	
	0 FOOD AND LIVE ANIMALS	
061	SUGAR AND HONEY	10,957,973
074	TEA AND MATE	13,554
		10,971,527*
	9 COMOD NOT CLASSFD 8Y KIND	
931	SPECIAL SHIPMENTS	1,000
		1,000*
	MAURITIUS & DEPEND TOTAL	10,972,527
	8RITISH E AFRICA & TANGANYIKA	
	0 FOOD AND LIVE ANIMALS	
001	LIVESTOCK FOR FOOD	143,155
031	FISH FRESH ETC	14,893
051	FRUIT NUTS FRESH	60,539
053	FRUIT PREP PRES	33,080
054	VEG FRESH DRY	30,161
055	VEG PREP PRES	1,523
071	COFFEE	48,556,374
074	TEA AND MATE	3,628,504
075	SPICES	327,286
099	FOOD PREP NES	307,068
		53,102,583*
	2 CRUDE MTRLS INED EXC FUEL	
211	HIDES CRUDE	182,775
212	FUR SKINS CRUDE	32,879
221	OIL SEEDS ETC	62,882
242	WOOD ROUND ETC	731
243	WOOD SHAPED ETC	3,657
265	VEG FI8RES NES	5,599,052
276	MINERALS CRUDE NES	133,475
283	ORES 8 METAL NES	304,468
291	ANIMAL MATRIAL NES	43,097
292	VEG MATERIAL NES	4,636,506
		10,999,522*
	4 ANIMAL&VEGETA8LE OILS&FATS	
431	OIL FAT PROC NES	16,395
		16,395*
	5 CHEMICALS	
532	DYE TANNING EXTR	151,128
551	ESSENTIAL OILS	272,763
		423,891*
	6 MFD GOODS,CLASS 8Y MAT	

**Import data for arbitrary SITC group code 990 are estimates based on a 1% sample of informal entry shipments valued $1-$250 and formal entry shipments valued $1-$99. These estimated amounts are included in SITC section 9 total and in the country total. See the introduction of this report for an explanation of the sampling procedure and use of number of shipments in sample, shown immediately to the left of the double asterisk (**), to determine the reliability of the estimate.

UNITED STATES IMPORTS OF MERCHANDISE FOR CONSUMPTION

SITC group code	Country of origin, SITC section, and SITC group description	Value (dollars)
612	MFS LEATHER ETC	355
613	FURS ORESSED ETC	1,258
629	RUBBER MFO NES	364
631	VENEER PLYWD ETC	1,397
632	WOOD MFACTURES NES	276,154
642	PAPER ETC MFCTURES	189
653	MISCEL FABRICS	10,848
654	RIBBONS ETC	463
657	FLOOR COVERING ETC	74,365
667	GEMS ETC	3,847
674	PLATES IRON STEEL	38,947
692	CONTAINERS METAL	16,100
		424,287*
	7 MACHY & TRANSPORT EQUIPMNT	
724	TELECOM EQUIPMNT	196
729	ELEC MACH NES	120
		316*
	8 MISC MANUFACTUREO ARTICLES	
821	FURNITURE ETC	308
831	HANDBAGS ETC	911
841	CLOTHES NOT FUR	764
842	FUR CLOTHES ETC	4,620
862	PHOTO GOOOS	2,356
863	OEVO MOVIE FILM	2,888
891	MUSIC INSTRU ETC	2,711
892	PRINTED MATTER	3,602
894	TOYS ETC	326
896	ART WORKS ETC	14,598
899	MFD GOOOS NES	99,400
		132,484*
	9 COMOD NOT CLASSFO BY KINO	
931	SPECIAL SHIPMENTS	264,271
941	PETS ZOO ANIMALS	30,837
961	UNISSUEO COIN	130
990	LOW VALUE OOLLAR EST 13 * *	33,000
		328,238*
	BRIT E AFR & TANGANYIKA TOTAL	65,427,716
	MOZAMBIQUE	
	0 FOOD ANO LIVE ANIMALS	
031	FISH FRESH ETC	77,546
051	FRUIT NUTS FRESH	1,604,564
053	FRUIT PREP PRES	193,533
061	SUGAR AND HONEY	417,291
071	COFFEE	440
074	TEA ANO MATE	540,577
		2,833,951*
	2 CRUDE MTRLS INEO EXC FUEL	
212	FUR SKINS CRUOE	2,786
221	OIL SEEOS ETC	34,977
243	WOOO SHAPEO ETC	6,378
265	VEG FIBRES NES	1,652,438
276	MINERALS CRUDE NES	56,756
283	ORES & METAL NES	962,637
285	SILVER ORE ETC	54,392
292	VEG MATERIAL NES	315,877
		3,086,241*
	5 CHEMICALS	
532	OYE TANNING EXTR	63,651
		63,651*
	6 MFD GOODS,CLASS BY MAT	
611	LEATHER	4,963
632	WOOD MFACTURES NES	8,280
653	MISCEL FABRICS	732
656	MAOEUP TEXTILES	296
667	GEMS ETC	344
671	PIG IRON ETC	237,720
692	CONTAINERS METAL	4,410
		256,745*
	8 MISC MANUFACTUREO ARTICLES	
896	ART WORKS ETC	2,152
		2,152*
	9 COMOO NOT CLASSFO BY KIND	
931	SPECIAL SHIPMENTS	348,060
990	LOW VALUE DOLLAR EST 1 * *	1,200
		349,260*
	MOZAMBIQUE TOTAL	6,592,000
	MALAGASY REPUBLIC	
	0 FOOD ANO LIVE ANIMALS	
001	LIVESTOCK FOR FOOO	367
055	VEG PREP PRES	24,398
061	SUGAR AND HONEY	1,923,488
071	COFFEE	5,585,802
072	COCOA	42,284
075	SPICES	6,161,609
		13,737,948*
	1 BEVERAGES ANO TOBACCO	
122	TOBACCO MFACTURES	355
		355*
	2 CRUOE MTRLS INEO EXC FUEL	
265	VEG FIBRES NES	927,181
276	MINERALS CRUDE NES	931,676
283	ORES & METAL NES	158,327
292	VEG MATERIAL NES	54,771
		2,071,955*
	4 ANIMAL&VEGETABLE OILS&FATS	
431	OIL FAT PROC NES	1,984
		1,984*
	5 CHEMICALS	
551	ESSENTIAL OILS	1,711,262
		1,711,262*
	6 MFO GOODS,CLASS BY MAT	
656	MADEUP TEXTILES	2,664
657	FLOOR COVERING ETC	555
667	GEMS ETC	2,526
687	TIN	62,445
692	CONTAINERS METAL	1,019
		69,209*
	8 MISC MANUFACTUREO ARTICLES	
841	CLOTHES NOT FUR	319
863	OEVO MOVIE FILM	410
896	ART WORKS ETC	250
		979*
	9 COMOD NOT CLASSFD BY KINO	
931	SPECIAL SHIPMENTS	33,986
961	UNISSUEO COIN	1,125
990	LOW VALUE OOLLAR EST 3 * *	3,700
		38,811*
	MALAGASY REPUBLIC TOTAL	17,632,503
	REPUBLIC OF SOUTH AFRICA	
	0 FOOD AND LIVE ANIMALS	
001	LIVESTOCK FOR FOOD	122,108
031	FISH FRESH ETC	12,876,739
032	FISH PRESERVEO	2,727,570
045	CEREAL UNMILL NES	40,744
051	FRUIT NUTS FRESH	288,369
052	DRIEO FRUIT	29,806
053	FRUIT PREP PRES	1,025,547
054	VEG FRESH DRY	28,468
055	VEG PREP PRES	117
061	SUGAR AND HONEY	22,281,222
071	COFFEE	98,343
074	TEA AND MATE	10,216
075	SPICES	22,744
081	FOOOER NES	1,191,048
099	FOOO PREP NES	4,581
		40,747,622*
	1 BEVERAGES ANO TOBACCO	
112	BEVERAGES ALCOL	876
121	TOBACCO UNMFD	8,190
122	TOBACCO MFACTURES	957
		10,023*
	2 CRUDE MTRLS INED EXC FUEL	
211	HIOES CRUOE	522,329
212	FUR SKINS CRUDE	3,472,042
221	OIL SEEDS ETC	217,549
231	RUBBER CRUDE SYN	42,800
243	WOOD SHAPEO ETC	963
251	PULP WASTEPAPER	159,324
262	WOOL ANO HAIR	21,876,902
265	VEG FIBRES NES	15,235
267	TEXTILE WASTE	39,646
273	STONE SANO GRAVEL	1,550
275	ABRASIVES NATURAL	13,983,718
276	MINERALS CRUOE NES	6,202,341
281	IRON ORE ETC	263,663
282	SCRAP IRON STEEL	11,194
283	ORES & METAL NES	19,958,267
284	SCRAP METAL NES	28,261
285	SILVER ORE ETC	69,300
286	URANIUM ETC ORES	69,608,369
291	ANIMAL MATRIAL NES	458,661
292	VEG MATERIAL NES	723,437
		137,655,551*
	3 MINERAL FUELS,LUBES ANO MAT	
332	PETROLEUM PRODUCTS	533,492
		533,492*
	4 ANIMAL&VEGETABLE OILS&FATS	
411	ANIMAL OILS FATS	490,554
422	VEG OIL OTHER	203,567
431	OIL FAT PROC NES	28,738
		722,859*

**Import data for arbitrary SITC group code 990 are estimates based on a 1% sample of informal entry shipments valued $1-$250 and formal entry shipments valued $1-$99. These estimated amounts are included in SITC section 9 total and in the country total. See the introduction of this report for an explanation of the sampling procedure and use of number of shipments in sample, shown immediately to the left of the double asterisk (**), to determine the reliability of the estimate.

UNITED STATES IMPORTS OF MERCHANDISE FOR CONSUMPTION

SITC group code	Country of origin, SITC section, and SITC group description	Value (dollars)
	5 CHEMICALS	
512	ORG CHEMICALS	6,732
514	INORG CHEM NES	233,075
515	RADIOACT ETC MAT	27,031,488
532	DYE TANNING EXTR	639,005
533	PAINTS ETC	6,079
541	DRUGS ETC	15,185
551	ESSENTIAL OILS	6,922
553	PERFUME COSMETIC	211
561	FERTILIZERS MFD	117,898
571	EXPLOSIVES ETC	308
581	PLASTIC MATERIAL	3,276
599	CHEM MAT PROD NES	297,664
		28,357,843*
	6 MFD GOODS,CLASS BY MAT	
612	MFS LEATHER ETC	328
613	FURS DRESSED ETC	30,583
629	RUBBER MFD NES	3,816
631	VENEER PLYWD ETC	441
632	WOOD MFACTURES NES	3,894
641	PAPER PAPERBOARD	645,549
642	PAPER ETC MFCTURES	360
653	MISCEL FABRICS	4,201
655	SPECIAL FABRICS	748,788
656	MADEUP TEXTILES	1,657
657	FLOOR COVERING ETC	40,919
663	MINERAL MFS NES	2,138
667	GEMS ETC	16,421,844
671	PIG IRON ETC	4,906,798
673	SHAPES IRON STEEL	4,593,352
674	PLATES IRON STEEL	4,024,372
675	HOOP STRIP STEEL	128,030
682	COPPER	12,328,890
689	BASE METAL NES	369,400
692	CONTAINERS METAL	8,859
695	HAND TOOLS ETC	192,890
697	HOUSE WARES B METL	766
698	METAL MFS NES	3,818
		44,461,693*
	7 MACHY & TRANSPORT EQUIPMNT	
712	AGRICULTURE MACH	1,208
714	OFFICE MACHINERY	1,709
715	METALWORKING MACH	242
717	TEXTILE ETC MACH	3,087
718	MACH FR SPEC IND	539
719	MACHINERY NES	30,272
722	ELEC POWER MACH	435
723	ELEC DISTRIB MAC	667
724	TELECOM EQUIPMNT	45,584
725	DMSTC ELEC EQUIP	661
729	ELEC MACH NES	31,907
731	RAILWAY VEHICLES	1,094
732	ROAD MOTOR VEHICLE	281,538
735	SHIPS AND BOATS	1,215
		400,158*
	8 MISC MANUFACTURED ARTICLES	
812	BUILDING FIXTURES	802
831	HANDBAGS ETC	134
841	CLOTHES NOT FUR	102,183
842	FUR CLOTHES ETC	2,973
861	INSTRUMENTS ETC	110,525
862	PHOTO GOODS	2,448
863	DEVD MOVIE FILM	5,080
892	PRINTED MATTER	72,472
893	PLASTIC MFS NES	810
894	TOYS ETC	4,336
896	ART WORKS ETC	111,667
899	MFD GOODS NES	11,291
		424,721*
	9 COMOD NOT CLASSFD BY KIND	
931	SPECIAL SHIPMENTS	1,485,247
941	PETS ZOO ANIMALS	1,792
990	LOW VALUE DOLLAR EST 14 * *	89,300
		1,576,339*
	REPUBLIC OF SOUTH AFRICA TOTAL	254,890,301
	RHODESIA & NYASALAND	
	0 FOOD AND LIVE ANIMALS	
054	VEG FRESH DRY	36,599
055	VEG PREP PRES	2,270
061	SUGAR AND HONEY	1,331,190
074	TEA AND MATE	1,014,864
		2,384,923*
	1 BEVERAGES AND TOBACCO	
121	TOBACCO UNMFD	434,090
122	TOBACCO MFACTURES	1,213
		435,303*
	2 CRUDE MTRLS INED EXC FUEL	
212	FUR SKINS CRUDE	42,927
267	TEXTILE WASTE	318
275	ABRASIVES NATURAL	24,078
276	MINERALS CRUDE NES	1,477,222
283	ORES B METAL NES	6,520,826
284	SCRAP METAL NES	152,649
291	ANIMAL MATRIAL NES	6,356
292	VEG MATERIAL NES	4,461
		8,228,837*
	4 ANIMAL&VEGETABLE OILS&FATS	
422	VEG OIL OTHER	23,083
		23,083*
	5 CHEMICALS	
532	DYE TANNING EXTR	4,195
		4,195*
	6 MFD GOODS,CLASS BY MAT	
629	RUBBER MFD NES	2,217
632	WOOD MFACTURES NES	120,460
656	MADEUP TEXTILES	348
667	GEMS ETC	4,000
671	PIG IRON ETC	78,353
682	COPPER	11,948,414
685	LEAD	6,720
686	ZINC	437,791
687	TIN	11,424
		12,609,727*
	8 MISC MANUFACTURED ARTICLES	
851	FOOTWEAR	365
863	DEVD MOVIE FILM	513
891	MUSIC INSTRU ETC	178
892	PRINTED MATTER	2,165
896	ART WORKS ETC	806
		4,027*
	9 COMOD NOT CLASSFD BY KIND	
931	SPECIAL SHIPMENTS	73,374
990	LOW VALUE DOLLAR EST 2 * *	20,600
		93,974*
	RHODESIA & NYASALAND TOTAL	23,784,069
	AFRICA TOTAL	771,999,396
	UNIDENTIFIED COUNTRIES[1]	
	2 CRUDE MTRLS INED EXC FUEL	
286	URANIUM ETC ORES	63,940
		63,940*
	9 COMOD NOT CLASSFD BY KIND	
990	LOW VALUE DOLLAR EST 1109 * *	5,983,900
		5,983,900*
	UNIDENT COUNTRIES TOTAL[1]	6,047,840
	UNIDENTIFIED TOTAL[1]	6,047,840
	GRAND TOTAL	17,013,748,016

**Import data for arbitrary SITC group code 990 are estimates based on a 1% sample of informal entry shipments valued $1-$250 and formal entry shipments valued $1-$99. These estimated amounts are included in SITC section 9 total and in the country total. See the introduction of this report for an explanation of the sampling procedure and use of number of shipments in sample,, shown immediately to the left of the double asterisk (**), to determine the reliability of the estimate.

[1]Countries which could not be identified.

UNITED STATES
GOVERNMENT PRINTING OFFICE
DIVISION OF PUBLIC DOCUMENTS
WASHINGTON, D.C. 20402

OFFICIAL BUSINESS
FIRST CLASS MAIL

PENALTY FOR PRIVATE USE TO AVOID
PAYMENT OF POSTAGE, $300
(GPO)

U.S. Bureau of the Census
Census.
U.S. imports of merchandise for consumption : country of origin by SITC commodity group.
T
39055
UN3
FT120
Jan-Dec
1963

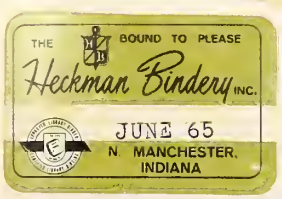

CB/Bureau of the Census Library
5 0673 01119935 6